

STATISTICAL BULLETIN

06/2017

BANCO DE **ESPAÑA**
Eurosystem



STATISTICAL BULLETIN JUNE 2017

The closing date for the receipt of the statistical data used in this publication was 3 July 2017.

The Banco de España disseminates all its reports and periodical publications via the Internet at <http://www.bde.es/bde/en/>.

Reproduction for educational and non-commercial purposes is permitted provided that the source is acknowledged.

© Banco de España, Madrid, 2017

ISSN: 2445 - 1894 (edición electrónica)

ABBREVIATIONS

AIAF	Association of Securities Dealers	GVA	Gross value added
BCBS	Basel Committee on Banking Supervision	HICP	Harmonized Index of Consumer Prices
BE	Banco de España	IADB	Inter-American Development Bank
BIS	Bank for International Settlements	ICT	Information and communications technology
CBSO	Central Balance Sheet Data Office	IGAE	National Audit Office
CCR	Central Credit Register	IIP	International Investment Position
CEMLA	Center for Latin American Monetary Studies	IMF	International Monetary Fund
CEPR	Centre for Economic Policy Research	INE	National Statistics Institute
CFI	Credit Financial Intermediaries	INVERCO	Association of Collective Investment Institutions and Pension Funds
CNE	Spanish National Accounts	LIFFE	London International Financial Futures Exchange
CNMV	National Securities Market Commission	MEFF	Financial Futures and Options Market
CPI	Consumer Price Index	MFI	Monetary financial institutions
DGS	Directorate General of Insurance and Pension Funds	MiFID	Markets in Financial Instruments Directive
ECB	European Central Bank	MMFs	Money market funds
ECCO	ECB External Communications Committee	MROs	Main refinancing operations
ECOFIN	Council of the European Communities (Economic and Financial Affairs)	MTBE	Banco de España quarterly macroeconomic model
EDP	Excessive Deficit Procedure	NAIRU	Non-accelerating-inflation rate of unemployment
EMU	Economic and Monetary Union	NCBs	National central banks
EONIA	Euro overnight index average	NMFI	Non-monetary financial institutions
EPA	Official Spanish Labour Force Survey	NPISHs	Non-profit institutions serving households
ESA 79	European System of Integrated Economic Accounts	OECD	Organization for Economic Co-operation and Development
ESA 95	European System of National and Regional Accounts	OPEC	Organization of Petroleum Exporting Countries
ESCB	European System of Central Banks	PFs	Pension funds
EU	European Union	PPP	Purchasing power parity
EU-15	Countries making up the European Union as at 31/04/04	QNA	Quarterly National Accounts
EU-25	Countries making up the European Union as from 1/05/04	RoW	Rest of the World
EU-27	Countries making up the European Union as from 1/01/07	SCLV	Securities Clearing and Settlement Service
EU-28	Countries making up the European Union as from 1/07/13	SDRs	Special Drawing Rights
Eurostat	Statistical Office of the European Communities	SEPE	National Public Employment Service
FAFA	Fund for the Acquisition of Financial Assets	SICAV	Open-end Investment Companies
FASE	Financial Accounts of the Spanish Economy	SMEs	Small and medium-sized enterprises
FDI	Foreign direct investment	SPE	Special Purpose Entities
FIAMM	Money market funds	TARGET	Trans-European Automated Real-time Gross settlement Express Transfer system
FIM	Securities funds	TFP	Total factor productivity
FISIM	Financial intermediation services indirectly measured	ULCs	Unit labour costs
GDI	Gross disposable income	VAT	Value Added Tax
GDP	Gross domestic product	WTO	World Trade Organization
GFCF	Gross fixed capital formation	XBRL	Extensible Business Reporting Language
GNP	Gross national product		

COUNTRIES Y CURRENCIES

In accordance with Community practice, the EU countries are listed using the alphabetical order of the country names in the national languages.

BE	Belgium	EUR (euro)
BG	Bulgaria	BGN (Bulgarian lev)
CZ	Czech Republic	CZK (Czech koruna)
DK	Denmark	DKK (Danish krone)
DE	Germany	EUR (euro)
EE	Estonia	EUR (euro)
IE	Ireland	EUR (euro)
GR	Greece	EUR (euro)
ES	Spain	EUR (euro)
FR	France	EUR (euro)
HR	Croatia	HRK (kuna)
IT	Italy	EUR (euro)
CY	Cyprus	EUR (euro)
LV	Latvia	EUR (euro)
LT	Lithuania	EUR (euro)
LU	Luxembourg	EUR (euro)
HU	Hungary	HUF (Hungarian forint)
MT	Malta	EUR (euro)
NL	Netherlands	EUR (euro)
AT	Austria	EUR (euro)
PL	Poland	PLN (Polish zloty)
PT	Portugal	EUR (euro)
RO	Romania	RON (New Romanian leu)
SI	Slovenia	EUR (euro)
SK	Slovakia	EUR (euro)
FI	Finland	EUR (euro)
SE	Sweden	SEK (Swedish krona)
UK	United Kingdom	GBP (Pound sterling)
JP	Japan	JPY (Japanese yen)
US	United States	USD (US dollar)

CONVENTIONS USED

A	Average
M1	Notes and coins held by the public + sight deposits.
M2	M1 + deposits redeemable at notice of up to three months + deposits with an agreed maturity of up to two years.
M3	M2 + repos + shares in money market funds and money market instruments + debt securities issued with an agreed maturity of up to two years.
Q1, Q4	Calendar quarters.
H1, H2	Calendar half-years.
Bn	Billions (10 ⁹).
M	Millions.
Bp	Basis points.
Pp	Percentage points.
...	Not available.
—	Nil, non-existence of the event considered or insignificance of changes when expressed as rates of growth.
0.0	Less than half the final digit shown in the series.

NOTICE

***Calendar for IMF
SDDS
statistics***

The Banco de España publishes on its website under Statistics (www.bde.es/bde/en/areas/estadis), a release calendar for statistics which includes the dates relating to the information required by the IMF Special Data Dissemination Standards (SDDS). From the calendar, it is possible to access those Banco de España indicators and statistics which meet SDDS requirements.

***Website version of the
Statistical Bulletin***

As from the January 2008 edition, the official publication *Statistical Bulletin* will be disseminated only on the Internet at <http://www.bde.es/bde/en/>.

SCHEMATIC CONTENTS

GROUPINGS	CHAPTERS / PAGES
Additions and notice	5
Index of tables	7
EURO AREA STATISTICS	
	1. Main economic indicators of the euro area 27
SPANISH STATISTICS	
General tables	2. Main economic indicators 47 3. Financial accounts 61
Tables for institutional groupings	FINANCIAL INSTITUTIONS Data from supervisory returns 4. Credit institutions and credit financial intermediaries 69 Data from euro-area, CNMV and DGS returns 5. Financial institutions 117 6. Monetary financial institutions 121 7. Banco de España 131 8. Other monetary financial institutions 143 9. Non-monetary financial institutions, except insurance corporations and pension funds 187 10. Insurance corporations and pension funds 211 GENERAL GOVERNMENT 11. General government 215 12. Central government and Social security funds 227 13. Regional autonomous governments 239 14. Local governments 249 NON-FINANCIAL CORPORATIONS 15. Non financial Corporations: Summary information compiled by the Central Balance Sheet Data Office 257 HOUSEHOLDS AND NPISH 16. Households and NPISHs 279 REST OF THE WORLD 17. Balance of payments and international investment position 289 18. Customs statistics 331
Interest rates	19. Interest rates (excluding those published in financial markets chapters) 337 20. Exchange rates and competitiveness indices 347
Financial markets	21. Primary market for securities 355 22. Domestic secondary markets for securities 369
General economic statistics	23. Output and demand 385 24. Employment and wages 397 25. Prices 413
INTERNATIONAL STATISTICS	
	26. International economy 419
APPENDIX	
	A1. Banco de España. Official balance sheet 427 A2. Sectorisation schemes 431 A3. Methodological notes 437

INDEX OF TABLES

CHAPTER 1 MAIN ECONOMIC INDICATORS OF THE EURO AREA		1.1	Activity, prices and labour market 28
		1.2a	Saving, investment and financing. All residents sectors 29
		1.2b	Financial transactions. All resident sectors 30
		1.3	Financial transactions. Non-financial corporations 31
		1.4	Financial transactions. Households and NPISH 32
		1.5	Prices 33
		1.6	EDP (Excessive Deficit Procedure) deficit of General government 34
		1.7	EDP (Excessive Deficit Procedure) debt of General government 35
		1.8	Aggregated and consolidated balance sheet and transactions (adjusted flows) of the euro area MFIs, including the Eurosystem 36
		1.9	Euro area monetary aggregates and counterparts of M3. Summary 38
		1.10	Euro area monetary aggregates and counterparts of M3. Consolidated balances. Original series 40
		1.11	Euro area monetary aggregates and counterparts of M3. Transactions (adjusted flows). Original series 40
		1.12	Euro area monetary aggregates and counterparts of M3. Consolidated balance-sheet and transactions (adjusted flows). Seasonally adjusted series 41
		1.13	Contribution of the MFIs resident in Spain to the euro area monetary aggregates and counterparts of M3 41
		1.14	Euro area monetary aggregates and the contribution of MFIs resident in Spain to the aggregates 42
		1.15	Interest rates 43
		1.16	Exchange rates 44
			Notes to the tables of chapter 1 45
CHAPTER 2 MAIN ECONOMIC INDICATORS		2.1	National Accounts of Spain. Base year 2010 48
		2.2	Total economy (consolidated). Non-financial transactions accounts. Base year 2010 50
		2.3	Total economy. Current and capital accounts by institutional sector. Base year 2010 51
		2.4	Financial transactions accounts. Detail by institutional sector 53
		2.5	Financial balance sheets. Detail by institutional sector 54
		2.6	Balance of payments and International Investment Position 55
		2.7	Financial accounts. Net financial transactions and net financial assets of institutional sectors 56
		2.8	Prices and interest rates (former convergence criteria) 57
		2.9	EDP (Excessive Deficit Procedure) deficit and debt of General government 58
		2.10	Interest rates 59
		2.11	Indices of Spanish competitiveness 60
CHAPTER 3 FINANCIAL ACCOUNTS		A) Tables of institutional sectors	
		3.1	Total economy. Financial balance sheet 62
		3.2	Total economy. Financial transactions account 62
		3.3	Non-financial corporations. Financial balance sheet 63
		3.4	Non-financial corporations. Financial transactions account 63
		3.5	Financial institutions. Financial balance sheet 64
		3.6	Financial institutions. Financial transactions account 64
		3.7	General government. Financial balance sheet 65
		3.8	General government. Financial transactions account 65

- 3.9 Households and non-profit institutions. Financial balance sheet 66
- 3.10 Households and non-profit institutions. Financial transactions account 66
- 3.11 Rest of the World. Financial balance sheet 67
- 3.12 Rest of the World. Financial transactions account 67

B) Securities holdings by institutional sectors

- 3.13 Debt securities. Stocks 68

CHAPTER 4 CREDIT INSTITUTIONS AND CREDIT FINANCIAL INTERMEDIARIES

A) Aggregated balance sheets (data from supervisory returns)

- 4. Reconciliation between the credit institutions and credit financial intermediaries balance sheets in Chapters 4 and 8 70

CREDIT INSTITUTIONS AND CREDIT FINANCIAL INTERMEDIARIES

- 4.A Assets = Liabilities of credit institutions and credit financial intermediaries by institution 74
 - 4.1 Assets 74
 - 4.2 Liabilities 75
 - 4.3 Lending. Other resident sectors 75
 - 4.4 Assets. Securities 76
 - 4.5 Liabilities. Other resident sectors 76
 - 4.6 Other unsectorised assets 77
 - 4.7 Equity, valuation adjustments and impairment allowances 77
 - 4.8 Unsectorised liabilities 78
 - 4.9 Other assets and liabilities 78
 - 4.10 Impairment allowances of lending to other resident sectors 79

B) Breakdown of lending and deposits of credit institutions and credit financial intermediaries

Lending by credit institutions and credit financial intermediaries, by institutional grouping

- 4.11 To General Government and Other resident sectors 79
- 4.99 Assets classified as doubtful 80

Lending and doubtful lending by credit institutions and credit financial intermediaries to other resident sectors, by type

a) Lending and doubtful lending to finance the productive activity of the corporations and individual entrepreneurs that receive the credit and breakdown by type of spending of other financing to households and NPISHs

- 4.13 Total credit institutions and credit financial intermediaries 81
- 4.14 Deposit-taking institutions 82
- 4.17 Credit Financial Intermediaries 83

b) Lending and doubtful lending to finance the productive activity of the corporations and individual entrepreneurs that receive the credit. Breakdown by main activity

- 4.18 Total credit institutions and credit financial intermediaries 84
- 4.19 Deposit-taking institutions 85
- 4.22 Credit Financial Intermediaries 86

c) Lending and doubtful lending to finance the productive activity of the corporations and individual entrepreneurs that receive the credit. Breakdown of industry and construction

- 4.23 Total credit institutions and credit financial intermediaries 87

- 4.24 Deposit-taking institutions 88
- 4.27 Credit Financial Intermediaries 89

Deposit-taking institutions lending and deposits to general government and other resident sectors

- 4.28 Breakdown by province. Summary 90
- 4.29 Breakdown by regional (autonomous) government. Summary 91
- 4.30 Credit breakdown by regional (autonomous) government 92
- 4.31 Deposits breakdown by regional (autonomous) government 93

Credit institutions and credit financial intermediaries liabilities, by group of institutions

- 4.32 Vis-à-vis general government and other resident sectors 95

C) Profit and loss account

- 4.B Deposit-taking institutions. Summary 96
- 4.36 Profit and loss account structure 97
- 4.37 Interest income 97
- 4.38 Interest expenses 98
- 4.39 Income from securities and costs of securities issued 98
- 4.40 Non-interest income 99
- 4.41 Structure of the profit and loss account of resident deposit-taking institutions and branches abroad 99

D) Supplementary tables

CREDIT INSTITUTIONS AND CREDIT FINANCIAL INTERMEDIARIES

- 4.45 Number of institutions 100
- 4.46 Number of employees 100
- 4.47 Number of branches and representative offices of resident credit institutions and credit financial intermediaries and Banco de España 101
- 4.48 Number of branches by regional (autonomous) government 102
- 4.49 Number of branches by province 103

E) Balance sheets of the institutional groupings of credit institutions and credit financial intermediaries

DEPOSIT-TAKING INSTITUTIONS

- 4.51 Assets 104
- 4.52 Liabilities 104
- 4.53 Lending. Other resident sectors 105
- 4.54 Assets. Securities 105
- 4.55 Liabilities. Other resident sectors 106
- 4.56 Other unsectorised assets 106
- 4.57 Equity, valuation adjustments and impairment allowances 107
- 4.58 Unsectorised liabilities 107

CREDIT FINANCIAL INTERMEDIARIES

- 4.81 Assets 108
- 4.82 Liabilities 108
- 4.83 Lending. Other resident sectors 109

- 4.84 Other unsectorised assets 109
- 4.85 Equity, valuation adjustments and impairment allowances 110
- 4.86 Unsectorised liabilities 110

Notes to the tables of chapter 4 111

CHAPTER 5 FINANCIAL INSTITUTIONS

AGGREGATED BALANCE SHEET

- 5.1 Financial assets=liabilities plus net financial assets. Absolute values 118
- 5.2 Financial assets=liabilities plus net financial assets. Structures 119

CHAPTER 6 MONETARY FINANCIAL INSTITUTIONS

BALANCE SHEET ACCORDING TO THE EURO AREA RETURNS

- 6.A Balance sheet by institutional grouping 122
- 6.1 Assets. Summary 124
- 6.2 Liabilities. Summary 124
- 6.3 Assets. Domestic 125
- 6.4 Assets. Domestic. Debt securities 125
- 6.5 Assets. Other euro area countries 126
- 6.6 Assets. Other euro area countries. Debt securities 126
- 6.7 Assets. Rest of the world 127
- 6.8 Liabilities. Domestic. Deposits by sector, with deposits of other general government by instrument 127
- 6.9 Liabilities. Domestic deposits: other resident sectors 128
- 6.10 Liabilities. Deposits of other euro area countries by sector, with deposits of other general government by instrument 128
- 6.11 Liabilities. Deposits of other euro area countries: other resident sectors 129
- 6.12 Liabilities. Rest of the world and not allocated 129

Notes to the tables of chapter 6 130

CHAPTER 7 BANCO DE ESPAÑA

BALANCE SHEET ACCORDING TO THE EURO AREA RETURNS

- 7.A Balance 132
- 7.1 Assets. Summary 134
- 7.2 Liabilities. Summary 134
- 7.3 Assets. Domestic 135
- 7.4 Assets. Domestic: Debt securities 135
- 7.5 Assets. Other euro area countries 136
- 7.6 Assets. Other euro area countries: Debt securities 136
- 7.7 Assets. Rest of the world and remaining assets 137
- 7.8 Liabilities. Domestic deposits by sector, with deposits of other general government by instrument 137
- 7.9 Liabilities. Deposits of other euro area countries: other resident sectors 138
- 7.10 Liabilities. Deposit of other euro area countries by sector, with deposits of other general government by instrument 138
- 7.11 Liabilities. Rest of the world and not classified by residence of holder 139
- 7.12 Balance sheet. Summary by sector 139
- 7.16 Banknotes distributed less banknotes withdrawn by the Banco de España and unreturned peseta banknotes. Breakdown of euro banknotes by denomination (a) 140
- 7.17 Euro coins placed in circulation by the Banco de España and unreturned peseta coins. Breakdown of euro coins by denomination 140

Notes to the tables of chapter 7 141

CHAPTER 8 OTHER MONETARY FINANCIAL INSTITUTIONS

Contents of the tables of Chapter 8 and other credit institutions statistics 144

A) Aggregated balance sheet according to the euro area returns

8.A	Balance sheet by institutional grouping	146
8.1	Assets = Liabilities of other MFIs by institution	150
8.2	Assets. Summary	150
8.3	Liabilities. Summary	151
8.4	Assets. Domestic	151
8.5	Assets. Domestic. Debt securities	152
8.6	Assets. Other euro area countries	152
8.7	Assets. Other euro area countries: Debt securities	153
8.8	Assets. Rest of the world	153
8.9	Liabilities. Domestic deposits by sector, with deposits of other general government by instrument	154
8.10	Liabilities. Domestic deposits: other resident sectors	154
8.11	Liabilities. Deposits of other euro area countries by sector, with deposits of other general government by instrument	155
8.12	Liabilities. Deposits of other euro area countries: other resident sectors	155
8.13	Liabilities. Rest of the world and not allocated	156

B) Breakdown of assets and liabilities of other MFIs

8.14	Loans to/deposits held by general government from/with other MFIs, by sub-sector	156
8.15	Loans to/deposits held by other resident sectors from/with other MFIs, by sub-sector	157
8.16	Loans to / deposits held by general government from / with other MFIs, by sub-sector	157
8.17	Other MFIs loans and credits to other resident sectors and general government in the euro area, by sub-sector	158
8.18	Other MFIs loans and credits to non-financial corporation, households and NPIS	158
8.19	Other MFIs loans and credits to households	159
8.20	Deposits held by other residents and other general government in the euro area with other MFIs, by sub-sectors	159
8.21	Deposits with other MFIs held by non-monetary financial institutions resident in Spain, by type	160
8.22	Breakdown of deposits held by non-financial corporations, households and NPISH resident in Spain, by type	160
8.23	Loans to/deposits held by residents in Spain, by type. Other breakdown	161
8.24	Main assets and liabilities of other MFIs, by country	162
8.25	Breakdown of assets and liabilities. Loans to/deposits held by general government from/with other MFIs, by sub-sector	163

C) Balance sheet of the institutional groupings of other MFIs

CREDIT INSTITUTIONS AND CREDIT FINANCIAL INTERMEDIARIES

8.B	Balance sheet of credit institutions and credit financial intermediaries by institutional grouping	164
8.31	Assets. Summary	167
8.32	Liabilities. Summary	168
8.33	Assets. Domestic	168
8.34	Liabilities. Domestic deposits by sector and deposits of other resident sectors by instrument	169

MINIMUM RESERVES TO BE HELD BY CREDIT INSTITUTIONS

- 8.C Appendix to the balance sheet. Determination of credit institutions' liabilities subject to minimum reserves (reserve base) 170
- 8.35 Reserve base for the ESCB's minimum reserve system 175

DEPOSIT-TAKING INSTITUTIONS

- 8.41 Assets. Summary 175
- 8.42 Liabilities. Summary 176
- 8.43 Assets. Domestic 176
- 8.44 Liabilities. Domestic deposits by sector and deposits of other resident sectors by instrument 177

CREDIT FINANCIAL INTERMEDIARIES

- 8.51 Assets. Summary 177
- 8.52 Liabilities. Summary 178
- 8.53 Assets. Domestic 178
- 8.54 Liabilities. Domestic deposits by sector and deposits of other resident sectors by instrument 179

MONEY MARKET FUNDS

- 8.F Balance sheet 180
- 8.91 Balance sheet. Summary 182
- 8.92 Assets. Domestic 182

Notes to the tables of chapter 8 183

CHAPTER 9 NON-MONETARY FINANCIAL INSTITUTIONS, EXCEPT INSURANCE CORPORATIONS AND PENSION FUNDS

A) Non-bank financial institutions. Financial balance sheet

- 9.1 Breakdown by sub-sector and entity type. Total assets. 188
- 9.2 Other financial institutions: Consolidated financial balance sheet. 189

B) Non-monetary financial institutions, except insurance corporations and pension funds (ESA 2010, sub-sectors S.124 to S.127)

Financial balance sheet. Valuation of financial assets and liabilities in accordance with ESA 2010.

- 9.3 Breakdown by financial instrument and counterpart institutional sector. 190
- 9.4 Financial assets and liabilities. Breakdown by counterpart institutional sector. 192
- 9.5 Financial assets and liabilities. Breakdown by instrument. 192

C) Investment funds other than money market funds (ESA 2010, sub-sector S.124)

Investment funds in transferable securities.

- 9.10 Net asset value and average returns: breakdown by investment policy. 193

Financial balance sheet. Valuation of financial assets and liabilities in accordance with ESA 2010

- 9.11 Financial assets and liabilities. Breakdown by instrument. 194
- 9.12 Financial assets. Non-financial corporations and general government. 194
- 9.13 Financial assets. Financial corporations and rest of the world. 195
- 9.14 Liabilities by counterpart institutional sector. 195

Contribution to euro area aggregate balance sheet

- 9.15 Investment fund shares issued: breakdown by investment policy. 196
- 9.16 Financial transactions. 196

D) Other non-monetary financial institutions: Other financial intermediaries, Financial auxiliaries and Captive financial institutions and money lenders (ESA 2010, sub-sectors S.125 to S.127))

Financial balance sheet. Valuation of financial assets and liabilities in accordance with ESA 2010.

- 9.21 Financial assets and liabilities. 197
- 9.22 Financial assets. Non-financial corporations and general government. 197
- 9.23 Financial assets. Financial corporations and rest of the world. 198
- 9.24 Liabilities by counterpart institutional sector. 198

Contribution to euro area aggregate statistics.

- 9.25 – Financial vehicle corporations. Balance sheet. 199
- 9.26 Financial vehicle corporations. Breakdown of financial assets. 199
- 9.27 Securities dealers. Balance sheet. 200

E) SUB-SECTOR FINANCIAL AUXILIARIES: AGENT APPRAISAL COMPANIES.

Appraisal activity information.

- 9.30 Breakdown of appraisals: number of appraisals. 200
- 9.31 Breakdown of appraisals: amount of appraisals. 201
- 9.32 Breakdown of appraisals: usable area. Property appraisals. 202
- 9.33 Breakdown of property appraisals: average value of m2. 203
- 9.34 Breakdown of customers and appraisal purpose: number of appraisals. 204
- 9.35 Breakdown of customers and appraisal purpose: amount of appraisals. 204
- 9.36 Geographic distribution of property appraisals: number of appraisals and amount. 205
- 9.37 Geographic breakdown of housing appraisals: number of appraisals and amount. 205
- 9.38 Geographic breakdown of property appraisals by Regional (Autonomous) Government: number of appraisals. 206
- 9.39 Geographic breakdown of property appraisals by Regional (Autonomous) Government: amount. 206
- 9.40 Geographic breakdown of housing appraisals by Regional (Autonomous) Government: number of appraisals. 207
- 9.41 Geographic breakdown of housing appraisals by Regional (Autonomous) Government: amount. 207

Account information.

- 9.42 Balance sheet and supplementary information. 208
- 9.43 Profit and loss account. 208

Notes to the tables of appraisal companies. 209

CHAPTER 10 INSURANCE CORPORATIONS AND PENSION FUNDS

BALANCE SHEETS

- 10.1 Balance sheet and technical provisions detailed by agents making up the sector 212

- 10.2 Insurance corporations and pension funds. Breakdown of assets and of liabilities 212
- 10.3 Private insurance corporations. Breakdown of assets and of liabilities 213
- 10.4 Non-profit insurance entities. Breakdown of assets and of liabilities 213
- 10.5 Insurance Compensation Consortium. Breakdown of assets and of liabilities 214
- 10.6 External pension funds (Law 8/1987). Breakdown of assets and of liabilities 214

CHAPTER 11 GENERAL GOVERNMENT

A) GENERAL GOVERNMENT

- 11.1 Net lending (+) or net borrowing (-), liabilities outstanding and debt according to the excessive deficit procedure (EDP). Amounts 216
- 11.2 Net lending (+) or net borrowing (-), liabilities outstanding and debt according to the excessive deficit procedure (EDP). As a percentage of GDP mp 216
- 11.3 Net lending (+) or net borrowing (-). By sub-sectors 217
- 11.4 Liabilities outstanding and debt according to the excessive deficit procedure (EDP). Amounts 217
- 11.5 Liabilities outstanding and debt according to the excessive deficit procedure (EDP). As a percentage of GDP mp 218
- 11.6 Debt according to the excessive deficit procedure (EDP) and financial assets held by general government. Amounts 218
- 11.7 Debt according to the excessive deficit procedure (EDP) and financial assets held by general government. As a percentage of GDP mp 219
- 11.8 Reconciliation between net borrowing and the change in debt according to the excessive deficit procedure (EDP). Amounts 219
- 11.9 Reconciliation between net borrowing and the change in debt according to the excessive deficit procedure (EDP). As a percentage of GDP mp 220
- 11.10 Net acquisition of financial assets 220
- 11.11 Net increase in liabilities 221
- 11.12 Debt according to the excessive deficit procedure (EDP) by instrument 221
- 11.13 Debt according to the excessive deficit procedure (EDP) by counterpart sector, currency and residual maturity 222

B) PUBLIC ENTERPRISES

- 11.14 Debt of public enterprises not included in the general government sector, by general government owner unit 222

C) OTHER INFORMATION

- 11.15 Flows between Spain and the EU 223

Notes to the tables of chapter 11 224

CHAPTER 12 CENTRAL GOVERNMENT AND SOCIAL SECURITY FUNDS

CENTRAL GOVERNMENT

- 12.1 Net lending (+) or net borrowing (-), liabilities outstanding and debt according to the excessive deficit procedure (EDP). Amounts 228
- 12.2 Net lending (+) or net borrowing (-), liabilities outstanding and debt according to the excessive deficit procedure (EDP). As a percentage of GDP mp 228
- 12.3 Reconciliation between net borrowing and the change in debt according to the excessive deficit procedure (EDP). Amounts 229
- 12.4 Reconciliation between net borrowing and the change in debt according to the excessive deficit procedure (EDP). As a percentage of GDP mp 229
- 12.5 Net acquisition of financial assets 230
- 12.6 Central government. Debt according to the excessive deficit procedure (EDP) by instrument 230
- 12.7 Central government. Debt according to the excessive deficit procedure (EDP) by unit 231

- 12.8 State. Debt according to the excessive deficit procedure (EDP) by instrument 231
- 12.9 Other units classified as central government. Debt according to the excessive deficit procedure (EDP) by instrument 232

A) CENTRAL GOVERNMENT PUBLIC ENTERPRISES

- 12.10 Debt by public enterprises not included in the general government sector 232

SOCIAL SECURITY FUNDS

- 12.11 Net lending (+) or net borrowing (-), liabilities outstanding and debt according to the excessive deficit procedure (EDP). Amounts 233
- 12.12 Net lending (+) or net borrowing (-), liabilities outstanding and debt according to the excessive deficit procedure (EDP). As a percentage of GDP mp 233
- 12.13 Reconciliation between net borrowing and the change in debt according to the excessive deficit procedure (EDP). Amounts 234
- 12.14 Reconciliation between net borrowing and the change in debt according to the excessive deficit procedure (EDP). As a percentage of GDP mp 234
- 12.15 Net acquisition of financial assets 235
- 12.16 Debt according to the excessive deficit procedure (EDP) by instrument 235

Notes to the tables of chapter 12 236

CHAPTER 13 REGIONAL AUTONOMOUS GOVERNMENTS

A) REGIONAL (AUTONOMOUS) GOVERNMENTS

- 13.1 Net lending (+) or net borrowing (-), liabilities outstanding and debt according to the excessive deficit procedure (EDP). Amounts 240
- 13.2 Net lending (+) or net borrowing (-), liabilities outstanding and debt according to the excessive deficit procedure (EDP). As a percentage of GDP mp 240
- 13.3 Reconciliation between net borrowing and the change in debt according to the excessive deficit procedure (EDP). Amounts 241
- 13.4 Reconciliation between net borrowing and the change in debt according to the excessive deficit procedure (EDP). As a percentage of GDP mp 241
- 13.5 Net acquisition of financial assets 242
- 13.6 Debt according to the excessive deficit procedure (EDP). General summary 243
- 13.7 Debt according to the excessive deficit procedure (EDP) by instrument 244
- 13.8 Debt according to the excessive deficit procedure (EDP) by institutional grouping 244
- 13.9 Debt according to the excessive deficit procedure (EDP) by regional (autonomous) government. Amounts 245
- 13.10 Debt according to the Excessive Deficit Procedure (EDP) by regional (autonomous) government. As a percentage of GDP mp 245

B) REGIONAL (AUTONOMOUS) GOVERNMENTS PUBLIC ENTERPRISES

- 13.11 Debt of public enterprises not included in the general government sector, by regional (autonomous) government owner. Amounts 246
- 13.12 Debt of public enterprises not included in the general government sector, by regional (autonomous) government owner. As a percentage of GDP mp 246

Notes to the tables of chapter 13 247

CHAPTER 14 LOCAL GOVERNMENTS

A) LOCAL GOVERNMENTS

- 14.1 Net lending (+) or net borrowing (-), liabilities outstanding and debt according to the excessive deficit procedure (EDP). Amounts 250
- 14.2 Net lending (+) or net borrowing (-), liabilities outstanding and debt according to the excessive deficit procedure (EDP). As a percentage of GDP mp 250

14.3	Reconciliation between net borrowing and the change in debt according to the excessive deficit procedure (EDP). Amounts	251
14.4	Reconciliation between net borrowing and the change in debt according to the excessive deficit procedure (EDP). As a percentage of GDP mp	251
14.5	Net acquisition of financial assets	252
14.6	Debt according to the excessive deficit procedure (EDP). General summary	253
14.7	Debt according to the excessive deficit procedure (EDP) by instrument	254
14.8	Debt according to the excessive deficit procedure (EDP) by type of local government	254
14.9	Debt according to the excessive deficit procedure (EDP). Municipalities more than 300.000 inhabitants	255
	Notes to the tables of chapter 14	256

CHAPTER 15 NON FINANCIAL
CORPORATIONS: SUMMARY INFORMATION
COMPILED BY THE CENTRAL BALANCE SHEET
DATA OFFICE

A) Summary

15.A	Spanish non-financial corporations and non-financial corporations available in the database of the Central Balance Sheet Data Office (CB)	258
15.B	Employees in Spanish non-financial corporations and employees in non-financial corporations available in the database of the Central Balance Sheet Data Office (CB)	259
15.C	Balance sheet, profit and loss account and ratios. 2013	260

B) Profit and loss account

Main items. total non-financial corporations

15.1	Annual database (CBI)	261
15.2	Quarterly database (CBQ)	261
15.3	Quarterly database (CBQ.) Cumulative quarter year-on-year rates	262

Main items. industry corporations

15.4	Annual database (CBI)	262
15.5	Quarterly database (CBQ)	263
15.6	Quarterly database (CBQ.) Cumulative quarter year-on-year rates	263

C) Profitability ratios

R.1. Ordinary return on net assets

15.7	Annual database (CBI)	264
15.8	Quarterly database (CBQ)	264
15.9	Quarterly database (CBQ.) Cumulative quarter year-on-year rates	265

R.2. Interest on borrowed funds (outstanding operations) / Interest-bearing borrowing

15.10	Annual database (CBI)	265
15.11	Quarterly database (CBQ)	266
15.12	Quarterly database (CBQ.) Cumulative quarter year-on-year rates	266

R.3. Ordinary return on equity

15.13	Annual database (CBI)	267
15.14	Quarterly database (CBQ)	267
15.15	Quarterly database (CBQ.) Cumulative quarter year-on-year rates	268

R.4. Spread return on investment - cost debt (R.1-R.2)	
15.16 Annual database (CBI)	268
15.17 Quarterly database (CBQ)	269
15.18 Quarterly database (CBQ.) Cumulative quarter year-on-year rates	269

R.5. Operating margin (Gross operating profit / Output)	
15.19 Annual database (CBI)	270
15.20 Quarterly database (CBQ)	270
15.21 Quarterly database (CBQ.) Cumulative quarter year-on-year rates	271

E.1. Debt ratio (Current prices; end-of-year balance)	
15.22 Annual database (CBI)	271
15.23 Quarterly database (CBQ)	272

E.2 Debt ratio (End-of-year balance)	
15.24 Annual database (CBI)	272
15.25 Quarterly database (CBQ)	273

Interest Burden	
15.26 Annual database (CBI)	273
15.27 Quarterly database (CBQ)	274

Profitability ratios FSI	
15.28 Total debt to equity. Integrated database (CBI)	274
15.29 Return on equity. Integrated database (CBI)	275

Notes to the tables of chapter 15 276

CHAPTER 16 HOUSEHOLDS AND NPISHS

16.1 Gross national disposable income. Components	280
16.2 Labour market	281
16.3 Gross disposable income. Uses	282
16.4 Capital account	283
16.5 Financial transactions account	284
16.6 Wealth	285
16.7 Financial assets	286
16.8 Liabilities	287
16.9 Change in net worth	288

CHAPTER 17 BALANCE OF PAYMENTS AND INTERNATIONAL INVESTMENT POSITION

A) Balance of payments

17.1 Summary. Balances. Monthly	290
17.2 Financial account. Summary. Net changes in assets minus net changes in liabilities. Monthly	290
17.3 Current account and capital account. Breakdown. Monthly	291
17.3a Current and capital accounts. Breakdown by geographical and economic areas. Annual	292
17.4 Current account. Goods and services. Quarterly	293
17.4a Current account. Non-tourism services. Breakdown by type of service. Quarterly	294
17.4b Current account. Non-tourism services. Breakdown by geographical and economic areas. Quarterly	296

- 17.4c Current account. Tourism and travel. Credits. Breakdown by geographical and economic areas. Annual 298
- 17.4d Current account. Services. Credits. Breakdown by geographical and economic areas. Annual 299
- 17.4e Current account. Services. Debits. Breakdown by geographical and economic areas. Annual 301
- 17.5 Current account. Breakdown of primary income. Quarterly 303
- 17.5a Current account. Investment income. Breakdown by functional category. Quarterly 303
- 17.6 Current account and capital account. Secondary income and capital account. Quarterly 304
- 17.6a Current account. Secondary income. Workers' remittances. Debits. Main countries. Annual 304
- 17.7 Financial account. Breakdown by functional category. Monthly 305
- 17.8 Financial account. Net changes in assets. Breakdown by institutional sector. Monthly 305
- 17.9 Financial account. Direct and portfolio investment. Net changes in assets. Monetary financial institutions and General government. Quarterly 306
- 17.10 Financial account. Direct and portfolio investment. Net changes in assets. Other resident sectors. Quarterly 306
- 17.11 Financial account. Other investment. Net changes in assets. Breakdown by institutional sector. Quarterly 307
- 17.12 Financial account. Net changes in liabilities. Breakdown by institutional sector. Monthly 307
- 17.13 Financial account. Direct and portfolio investment. Net changes in liabilities. Monetary financial institutions and General government. Quarterly 308
- 17.14 Financial account. Direct and portfolio investment. Net changes in liabilities. Other resident sectors. Quarterly 308
- 17.15 Financial account. Other investment. Net changes in liabilities. Breakdown by institutional sector. Quarterly 309
- 17.16 Financial account by institutional sector and functional category. Breakdown by geographical and economic areas. Annual 310

B) International Investment Position

- 17.21 Summary. Quarterly 311
- 17.21a Integrated International Investment Position Statement. Net position. Annual. 311
- 17.21b Integrated International Investment Position Statement. Assets and liabilities. Annual. 312

FINANCIAL ASSETS

- 17.22 Assets. Breakdown by functional category and financial instrument. Quarterly 313
- 17.22a Assets by institutional sector and functional category. Breakdown by geographical and economic areas. Annual 314
- 17.23 Assets. Portfolio investment. Breakdown by institutional sector. Quarterly 315
- 17.23a Assets. Portfolio investment, excluding Banco de España. Breakdown by geographical and economic areas and financial instrument. Annual 316
- 17.24 Assets. Other investment. Breakdown by institutional sector. Quarterly 317

FINANCIAL LIABILITIES

- 17.27 Liabilities. Breakdown by functional category and financial instrument. Quarterly 317
- 17.27a Liabilities by institutional sector and functional category. Breakdown by geographical and economic areas. Annual 318

- 17.28 Liabilities. Portfolio investment. Breakdown by institutional sector. Quarterly 319
- 17.29 Liabilities. Other investment. Breakdown by institutional sector. Quarterly 319

C) International reserves and foreign currency liquidity

- 17.25 International reserves and foreign currency liquidity. Monthly 320
- 17.26 International reserves. Reserve assets of Banco de España. Breakdown. Monthly 320

D) External debt

- 17.30 External debt. Quarterly 321
- 17.31 Gross external debt. Breakdown by institutional sector and financial instrument. Quarterly 322

E) Direct investment according to directional principle

- 17.40 Direct investment. End-of-period position. Breakdown by institutional sector. Quarterly 323
- 17.41 Direct investment. Transactions. Breakdown by institutional sector. Quarterly 323
- 17.42 Direct investment. Position. Breakdown by economic activity sector. Annual 324
- 17.43 Direct investment. Transactions. Breakdown by economic activity sector. Annual 324
- 17.44 Direct investment. Position. Breakdown by geographical and economic areas. Annual 325
- 17.45 Direct investment. Transactions. Breakdown by geographical and economic areas. Annual 326

Notes to the tables of chapter 17 327

CHAPTER 18 CUSTOMS STATISTICS

- 18.1 Imports/arrivals and exports/dispatches 332

A) Imports/arrivals

- 18.2 By product 332
- 18.3 Geographical breakdown 333

B) Exports/dispatches

- 18.4 By product 333
- 18.5 Geographical breakdown 334

C) Unit value indices

- 18.6 Imports/arrivals 334
- 18.7 Exports/dispatches 335

CHAPTER 19 INTEREST RATES (EXCLUDING THOSE PUBLISHED IN FINANCIAL MARKETS CHAPTERS)

A) Legal interest rates

- 19.1 Legal interest rates, EURIBOR, MIBOR and other official reference rates 338
- 19.2 Unofficial mortgage market and other interest rates 339

B) Interest rates applied by MFIs to euro area residents (CBE 1/2010). As from January 2003

INTEREST RATES (APCR AND NDER) ON NEW BUSINESS

Loans to households and NPISHs and non-financial corporations	
19.3 Total credit institutions and credit financial intermediaries	339
Loans to households and NPISHs	
19.4 Total credit institutions and credit financial intermediaries	340
Loans to non-financial corporations	
19.5 Total credit institutions and credit financial intermediaries	340
Loans to households and NPISHs and non-financial corporations. APRC interest rates.	
19.6 Total credit institutions and credit financial intermediaries	341
Deposits from households and NPISHs and non-financial corporations	
19.7 Total credit institutions and credit financial intermediaries	341
INTEREST RATES (NDER) ON OUTSTANDING AMOUNTS	
Loans to households and NPISHs	
19.8 Total credit institutions and credit financial intermediaries	342
Loans to non-financial corporations	
19.9 Total credit institutions and credit financial intermediaries	342
Deposits from households and NPISHs and non-financial corporations	
19.10 Total credit institutions and credit financial intermediaries	343
VOLUMES OF NEW BUSINESS	
Loans to households and NPISHs and non-financial corporations	
19.11 Total credit institutions and credit financial intermediaries	343
Loans to households and NPISHs	
19.12 Total credit institutions and credit financial intermediaries	344
Loans to non-financial corporations	
19.13 Total credit institutions and credit financial intermediaries	344
Deposits from households and NPISHs and non-financial corporations	
19.14 Total credit institutions and credit financial intermediaries	345
VOLUMES OF OUTSTANDING AMOUNT	
Loans to households and NPISHs and non-financial corporations. Memorandum item: residual maturity	
19.15 Total credit institutions and credit financial intermediaries	345
Loans to households and NPISHs and non-financial corporations	

19.16 Total credit institutions and credit financial intermediaries 346

Deposits from households and NPISHs and non-financial corporations

19.17 Total credit institutions and credit financial intermediaries 346

CHAPTER 20 EXCHANGE RATES AND COMPETITIVENESS INDICES

A) Exchange rates

20.1 Exchange rates for the euro 348

20.2 Exchange rates for the euro (cont'd 1) 348

20.3 Exchange rates for the euro (cont'd 2) 349

20.4 Exchange rates for the euro (cont'd 3) 349

20.5 US dollar exchange rates 350

B) Competitiveness indices

20.6 Spain's competitiveness indices vis-à-vis the euro area and the EU 28 350

20.7 Spain's competitiveness indices vis-à-vis the developed countries,
industrialised countries and newly industrialised Asian countries 351

20.8 Effective exchange rates of the main currencies vis-à-vis developed countries
351

Notes to the tables of chapter 20 352

CHAPTER 21 PRIMARY MARKET FOR SECURITIES

A) Total economy

Securities other than shares, except financial derivatives. Shares and mutual fund
shares. Breakdown by issuing sector and subsector

21.1 Net issues and public offerings 356

21.2 Outstanding amounts 356

Securities other than shares, except financial derivatives. Breakdown by issuing
sector and term

21.3 Net issues 357

21.4 Outstanding amounts 357

21.5 Long-term issues by kind of coupon. Outstanding amounts 358

B) Financial corporations

Securities other than shares, except financial derivatives. Breakdown by issuing
subsector and term

21.6 Net issues 358

21.7 Outstanding amounts 359

Securities other than shares in euro, except financial derivatives. Monetary financial
institutions. Breakdown by instruments of issues in euro

21.8 Net issues, gross issues and redemptions 359

21.9 Outstanding amounts 360

Shares and mutual fund shares. Breakdown by issuing sector

21.10 Net issues, public offerings and outstanding amounts 360

C) General Government

CENTRAL GOVERNMENT

Securities other than shares, except financial derivatives. Breakdown by instrument

- 21.11 Net issues 361
- 21.12 Outstanding amounts 361
- 21.13 Outstanding amounts by term to maturity 362
- 21.14 Average outstanding term 362
- 21.15 Breakdown by instrument of issues in euro. Net issues, gross issues and redemptions 363
- 21.16 Interest rates on new issues: auctions 363

REGIONAL (AUTONOMOUS) GOVERNMENTS AND LOCAL GOVERNMENTS

Securities other than shares, except financial derivatives. Breakdown by instrument

- 21.17 Net issues 364
- 21.18 Outstanding amounts 364
- 21.19 Breakdown of issues in euro. Net issues, gross issues and redemptions 365

D) Non-financial corporations

Securities other than shares, except financial derivatives. Breakdown by instrument

- 21.20 Net issues and outstanding amounts 365

E) Rest of the world

Securities other than shares, except financial derivatives. Breakdown by issuing sector

- 21.21 Net issues, gross issues and redemptions and outstanding amounts 366

F) Euro area

Securities other than shares, except financial derivatives. Breakdown by issuing sector and subsector

- 21.22 Net issues 366
- 21.23 Outstanding amounts 367

CHAPTER 22 DOMESTIC SECONDARY MARKETS FOR SECURITIES

A) Book-entry debt market

- 22.1 Nominal outstanding amounts recorded in the book-entry system 370
- 22.2 Nominal outstanding amounts recorded in customer accounts in the book-entry system 370

STATE DEBT. AMOUNTS OUTSTANDING BY HOLDER

Treasury bills

- 22.3 Nominal outstanding amounts. Registered portfolio 371
- 22.4 Nominal outstanding amounts. Portfolio to maturity 371
- 22.5 Sell/buy back transactions and repurchase agreements 372

Unstripped bonds and the principal components of stripped debt

22.6	Nominal outstanding amounts. Registered portfolio	372
22.7	Nominal outstanding amounts. Portfolio to maturity	373
22.8	Sell/buy back transactions and repurchase agreements	373

SHORT-TERM STATE DEBT: TREASURY BILLS

22.9	Turnover	374
22.10	Outright spot transactions. Turnover and interest rates	374
22.11	Spot sell/buy-back transactions. Turnover and interest rates	375
22.12	Repurchase agreements. Turnover and interest rates	375

MEDIUM AND LONG-TERM STATE DEBT: UNSTRIPPED STATE BONDS

22.13	Turnover	376
22.14	Outright spot transactions. Turnover and interest rates	376
22.15	Spot sell/buy-back transactions. Turnover and interest rates	377
22.16	Repurchase agreements. Turnover and interest rates	377
22.17	Yield indices and supplementary statistics	378

MEDIUM AND LONG-TERM STATE DEBT: PRINCIPAL AND INTEREST COMPONENTS OF STRIPPED STATE DEBT

22.18	Turnover	378
22.19	Outright spot transactions. Turnover and interest rates	379
22.20	Spot sell/buy-back transactions. Turnover and interest rates	379
22.21	Repurchase agreements. Turnover and interest rates	380

TURNOVER RATIOS

22.22	Turnover ratios	380
-------	-----------------	-----

B) Stock exchanges

Shares

22.23	Madrid Stock Exchange market capitalisation	381
22.24	Turnover	381
22.25	Share price index	382
22.26	PER. Madrid stock exchange	382

Bonds

22.27	Turnover	383
-------	----------	-----

C) Other securities markets

ASSOCIATION OF SECURITIES DEALERS (AIAF) FIXED-INCOME MARKET

22.28	Commercial paper	383
22.29	Bonds	384

OFFICIAL OPTIONS AND FUTURES MARKETS

22.30	Traded volume and open interest	384
-------	---------------------------------	-----

CHAPTER 23 OUTPUT AND DEMAND

A) Industrial production index

23.1	Summary table	386
------	---------------	-----

Breakdown by industry (NACE 2009)

23.2 Mining and quarrying and manufacturing 386

23.3 Manufacturing (continued I) 387

23.4 Manufacturing (continued II) and others 387

B) Energy indicators

23.5 Gross domestic production and consumption of primary energy 388

23.6 Electricity: production and consumption 388

C) Construction, steel and cement indicators

23.7 Building and housing. Official construction permits 389

23.8 Ongoing building work 389

23.9 Public works procurement by type of work 390

23.10 Construction industry production indices 390

23.11 Production and apparent consumption of steel and cement 391

D) Motor-vehicle indicators

Supplies and uses of

23.12 Commercial vehicles and buses 391

23.13 Passengers cars and motorcycles 392

E) Services indicators

23.14 Retail trade and hotels 392

23.15 Transport and tourism 393

F) Business sentiments

23.16 Total industry and investment goods (NACE 2009) 393

23.17 Consumer goods, intermediate goods and other sectors (NACE 2009) 394

23.18 Construction industry (NACE 2009) 394

23.19 Capacity utilisation and factors limiting production. Total industry (excluding construction) (NACE 2009) 395

CHAPTER 24 EMPLOYMENT AND WAGES

A) Labour force survey

POPULATION AGED 16 YEARS AND OVER

24.1 Summary 398

24.2 Breakdown by age and sex 398

24.3 Labour force and employment by age and sex 399

EMPLOYMENT

24.4 Employment by branch of activity, according to NACE 2009 sections 399

24.5 By professional category 400

24.6 Wage-earners by branch of activity, according to NACE 2009 sections 400

24.7 Wage-earners by full-time and part-time employment, type of contract and sex 401

UNEMPLOYMENT

24.8 By industry (NACE 2009) and sex 401

- 24.9 By level of education and sex, family situation and duration of unemployment 402
- 24.10 Unemployed by type of working day in the job sought and sex 402

PARTICIPATION AND UNEMPLOYMENT RATES

- 24.11 Participation rate by age group and sex 403
- 24.12 Unemployment rate by age group and sex 403
- 24.13 Unemployment rate by region 404

B) Labour situation survey

- 24.14 Employees and working hours by branch of activity 404

C) Registered labour market statistics

- 24.15 Job-seekers and unemployment by branch of activity 405
- 24.16 Vacancies and job-seekers, and placements 405
- 24.17 Employment contracts 406
- 24.18 Unemployment benefit recipients 406

D) Social Security System: registered workers and pensions paid

- 24.19 Registrations, deregistrations and total registered workers by regime 407
- 24.20 Current pensions 407
- 24.21 Average current pensions 408

E) Collective agreements, labour disputes and other labour statistics

- 24.22 Agreements as per month of effectiveness 408
- 24.23 Agreements as per month registered and year of effectiveness 409
- 24.24 Labour disputes and workforce reductions 409

F) Quarterly labour costs survey

- 24.25 Labour cost. Summary 410
- 24.26 Monthly labour cost per worker. By branch of activity (NACE 2009) 410
- 24.27 Wage costs per hour worked by branch of activity (NACE 2009) 411
- 24.28 Actual hours worked per employee per month, by branch of activity (NACE 2009) and type of working day 411

CHAPTER 25 PRICES

A) Consumer price index

- 25.1 Total index with breakdown by type of expenditure 414
- 25.2 Overall and by special aggregate 414

B) Producer price index

- 25.3 Summary table 415

Breakdown by industry (NACE 2009)

- 25.4 Mining and quarrying and manufacturing 415
- 25.5 Manufacturing (continued I) 416
- 25.6 Manufacturing (continued II) and others 416

C) Construction prices

- 25.7 Construction cost index and average price per square metre of open-market appraised housing 417

D) Price indices of farmers' inputs and output

25.8 Total and breakdown 417

CHAPTER 26 INTERNATIONAL ECONOMY

A) Macroeconomic aggregates

26.1 Gross domestic product (at current prices) 420

26.2 Gross domestic product (at constant prices) 420

B) Prices and labour market

26.11 Consumer price index 421

26.12 Producer price index 421

26.13 Unit labour cost index 422

26.14 Unit value indices of exports 422

26.15 Harmonised indices of consumer prices 423

C) Interest rates and yield

26.21 3-month interbank rates in national markets 423

26.22 National three-year government bond yields 424

26.23 National three-year government bond yields (cont'd) 424

26.24 Long-term government bond yields (a) 425

26.25 Long-term government bond yields (a) (cont'd) 425

APPENDIX 1 BANCO DE ESPAÑA. OFFICIAL BALANCE SHEET

A1.1 Official balance sheet 428

APPENDIX 2 SECTORISATION SCHEMES

A2.1 Institutional groupings used in euro area monetary analysis tables (chapters 6 to 8 of the Statistical Bulletin) 432

A2.2 Institutional groupings used in supervisory returns (chapter 4 of the Statistical Bulletin) 434

A2.3 Institutional groupings used in National Accounts (including the Financial Accounts of the Spanish Economy) (chapters 2 and 3 of the Statistical Bulletin) 435

APPENDIX 3 METHODOLOGICAL NOTES

Chapter 10 - Methodological note 438

Methodological note "General Government debt compiled according to the methodology of the excessive deficit procedure (EDP)" 440

CHAPTER 1 MAIN ECONOMIC INDICATORS OF THE EURO AREA

1. PRINCIPALES INDICADORES ECONÓMICOS DE LA ZONA DEL EURO

1.1 Actividad, precios y mercado de trabajo

Tasas de variación interanual en % salvo indicación contraria

	2014		2015		2016				2017	
				IV	I	II	III	IV	I	
A. PIB Y AGREGADOS DE LA DEMANDA (a) (b)										
1. Consumo privado	2.2	1.9	2.2	1.8	2.0	1.9	1.8	1.8	1.8	...
2. Consumo público	1.6	1.8	1.9	1.7	2.0	2.1	1.7	1.6	1.6	...
3. Formación bruta de capital fijo	3.3	3.5	4.0	3.8	2.5	3.8	2.4	5.1
4. DEMANDA INTERIOR	6.9	2.2	2.7	2.1	2.1	2.3	1.8	2.5
5. Exportaciones	7.0	2.9	5.6	2.4	2.4	2.5	2.7	3.8
6. Importaciones	4.1	4.0	6.7	3.4	3.4	4.1	2.9	5.5
7. Saldo neto exterior de bienes y servicios (% sobre PIB)	2.3	1.7	3.8	3.9	3.9	3.9	4.0	3.1
8. PIB A PRECIOS DE MERCADO	2.3	1.7	2.3	2.3	1.7	1.6	1.8	1.8	1.7	1.7
B. PRECIOS Y COSTES LABORALES										
1. Deflactor consumo privado (c)	0.1	0.4	0.3	0.3	0.3	0.1	0.3	0.7
2. Deflactor consumo público (c)	0.5	0.8	0.6	0.6	0.8	0.7	0.8	0.8
3. Deflactor PIB (c)	1.2	0.9	1.3	1.3	1.1	0.9	0.9	0.8
4. Remuneración por asalariado (zona euro 19) (b)	1.2	1.3	1.2	1.2	1.3	1.2	1.3	1.5
5. Productividad laboral (zona euro 19) (b)	0.9	0.9	0.8	0.8	0.3	0.2	0.5	0.7
6. Coste laboral unitario. Total economía (zona euro 19) (c)	0.3	0.4	0.4	0.4	1.0	0.9	0.8	0.9
C. EMPLEO Y PARO										
1. Población ocupada (c)	1.9	1.3	2.1	2.1	1.4	1.4	1.2	1.2
1.1. Total economía	1.2	0.5	1.3	1.3	0.7	0.6	0.5	0.4
1.2. Industria, excluida construcción	10.9	10.0	10.5	10.5	10.3	10.2	9.9	9.7	9.5	9.5
2. Paro: porcentaje sobre la población activa	17.443	16.224	16.880	16.880	16.605	16.461	16.082	15.746	15.373	15.373
2.1. Millones de personas										
D. BALANZA DE PAGOS										
1. Cuenta corriente (zona euro 19). Saldo (mm de euros)	319.3	364.7	74.3	74.3	84.9	95.1	88.8	95.8

Annual percentage changes unless otherwise indicated)

1.1 Activity, prices and labour market

1. MAIN ECONOMIC INDICATORS OF THE EURO AREA

Fuente: Eurostat y BCE. / Eurostat and ECB.

a. Entre los componentes no se ha incluido la variación de existencias/ Components exclude changes in inventories.

b. Volúmenes encadenados. Datos corregidos de efectos estacionales y calendario. SEC2010. / Chain linked volume. Seasonal and calendar effects adjusted data. ESA 2010.

c. Datos corregidos de efectos estacionales y calendario. SEC2010. / Seasonal and calendar effects adjusted data. ESA 2010.

1. MAIN ECONOMIC INDICATORS OF THE EURO AREA.
Euro Area Accounts (ESA 2010)

1.2.a Saving, investment and financing.
All resident sectors.

EUR billions

	Net acquisitions of non-financial assets			Changes in net worth			Net lending or net borrowing = Net financial transactions	Net financial transactions of the euro area				GDP of the euro area
	Total	Gross fixed capital formation	Changes in inventories and others (b)	Total	Gross Saving	Net capital transfers receivable		Non-financial corporations	Financial institutions	General government	Households and NPISH	
	1	2	3	4	5	6	7	8	9	10	11	12
12	1 998	2 012	-14	358	2 110	15	120	-8	228	-358	259	9 815
13	1 967	1 969	-3	413	2 183	19	236	180	109	-299	245	9 926
14	2 040	2 010	30	490	2 288	19	260	87	104	-261	331	10 141
15	2 105	2 090	15	578	2 438	20	319	158	40	-217	338	10 455
16	2 181	2 181	0	622	2 538	4	356	174	51	-166	297	10 725
13 /	475	457	18	58	501	3	25	94	25	-114	20	2 398
II	490	500	-11	97	539	5	54	-54	33	-59	134	2 478
III	505	491	15	118	561	4	61	112	46	-76	-21	2 486
IV	496	521	-25	140	582	7	96	29	5	-49	112	2 564
14 /	508	475	33	94	541	5	37	37	15	-99	83	2 459
II	506	508	-2	91	543	2	38	-53	32	-45	105	2 523
III	515	498	18	140	592	3	78	59	41	-70	49	2 536
IV	511	530	-19	164	613	8	108	45	16	-47	94	2 624
15 /	517	488	29	107	571	4	55	49	8	-94	91	2 524
II	518	527	-9	122	588	3	43	-2	-16	-39	100	2 603
III	527	516	11	158	625	4	103	95	25	-45	28	2 612
IV	544	559	-15	190	653	9	118	15	23	-40	120	2 716
16 /	531	504	27	122	597	1	64	76	-0	-81	70	2 595
II	540	556	-16	158	636	1	95	-26	17	-24	127	2 685
III	540	530	11	157	637	2	97	119	16	-43	5	2 674
IV	569	590	-22	185	668	1	99	4	18	-18	95	2 771

Saving, investment and financing. All residents sectors. Total

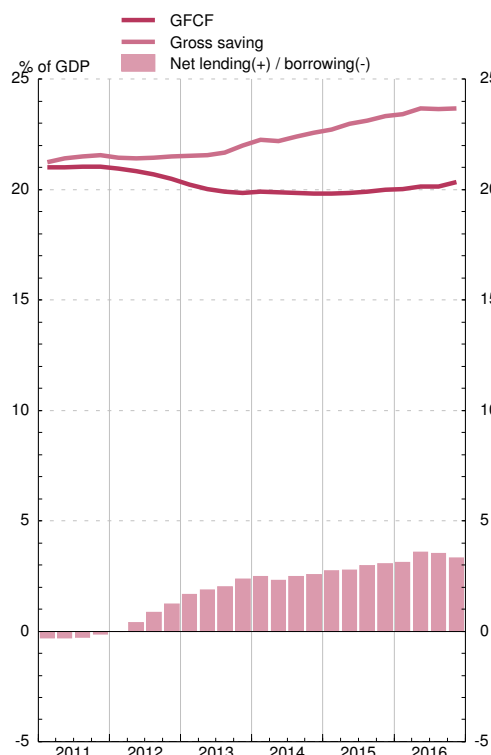

Financial transactions. Resident non financial sectors

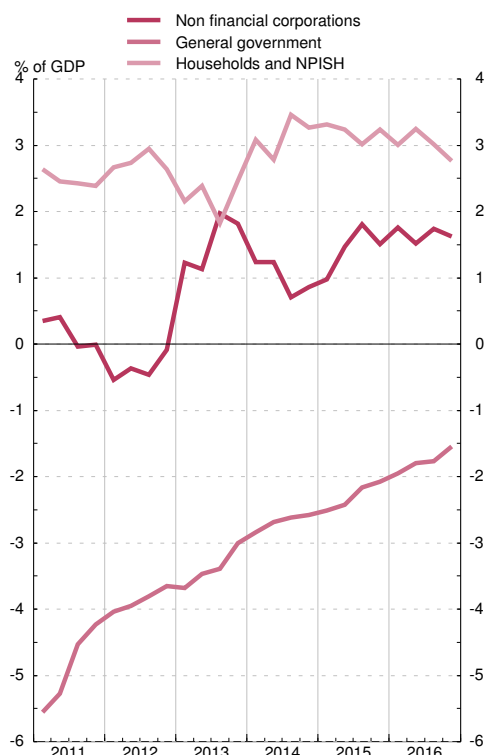

1. MAIN ECONOMIC INDICATORS OF THE EURO AREA.
Euro Area Accounts (ESA 2010)

1.2.b Financial transactions.
All resident sectors.

EUR billions

	Net lending or net borrowing = Net financial transactions	Net acquisition of financial assets of the euro area vis-à-vis rest of the world						Net incurrence of liabilities of the euro area vis-à-vis rest of the world						Financial balance sheet		
		Total	Currency and deposits	Debt securities	Loans	Equity and inv. fund shares	Other	Total	Currency and deposits	Debt securities	Loans	Equity and inv. fund shares	Other	Net Financial assets	Financial assets vis-à-vis rest of the world	Liabilities vis-à-vis rest of the world
	1	2	3	4	5	6	7	8	9	10	11	12	13	14	15	16
12	120	869	-31	160	185	489	66	749	-197	185	95	566	100	8 279	69 189	77 468
13	236	767	-64	95	70	626	39	531	-405	91	108	685	53	7 674	71 151	78 825
14	260	855	110	310	106	269	60	595	-24	121	58	323	117	7 198	77 057	84 255
15	319	1 113	-281	407	206	685	96	794	-130	42	194	686	3	6 496	89 778	96 273
16	356	977	102	384	72	405	13	621	465	-226	107	227	47	4 819	92 560	97 379
13 /	25	228	-48	23	36	184	34	203	-47	17	11	170	51	1 932	17 843	19 774
II	54	219	30	22	87	62	18	166	-85	51	67	129	4	2 013	17 679	19 692
III	61	89	-37	24	-32	131	3	28	-133	17	3	121	20	1 907	17 732	19 639
IV	96	230	-9	26	-20	249	-16	134	-140	5	27	265	-23	1 822	17 897	19 719
14 /	37	337	176	68	9	42	43	300	43	57	58	75	68	1 990	18 269	20 260
II	38	234	55	86	48	58	-14	196	-42	154	-17	89	12	1 923	18 750	20 673
III	78	243	-27	77	50	107	36	165	40	-51	27	123	26	1 731	19 526	21 257
IV	108	41	-93	79	-1	61	-5	-67	-65	-39	-10	36	12	1 554	20 511	22 065
15 /	55	717	105	140	157	213	102	662	125	216	132	146	43	1 797	22 737	24 533
II	43	93	-153	99	56	123	-32	50	-50	3	-19	115	0	1 601	22 438	24 038
III	103	139	-8	45	-17	127	-8	36	-2	-78	-8	141	-16	1 641	22 042	23 683
IV	118	164	-225	123	10	222	34	46	-204	-99	88	285	-24	1 458	22 561	24 019
16 /	64	439	41	148	105	113	32	375	177	66	93	3	36	1 401	22 463	23 864
II	95	241	109	122	2	49	-40	146	169	-129	16	85	6	1 230	22 998	24 228
III	97	163	-62	115	42	70	-2	66	125	-62	-54	43	13	1 159	23 264	24 423
IV	99	133	14	-0	-77	173	23	34	-6	-101	52	96	-7	1 029	23 836	24 864

Financial transactions

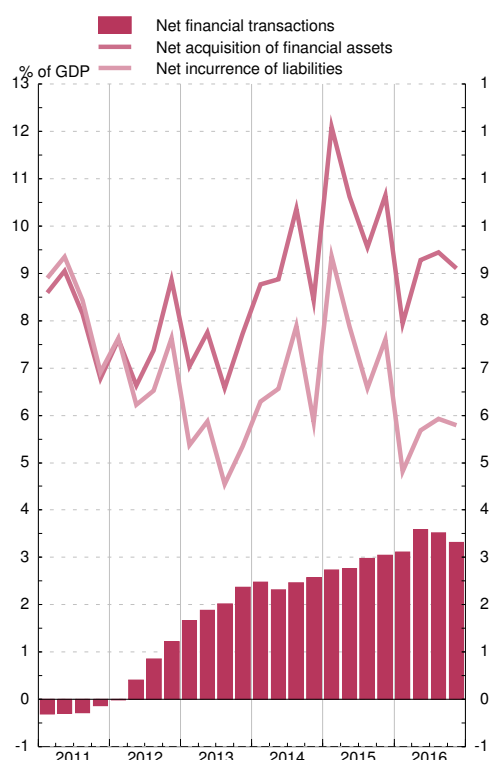

Financial balance sheet

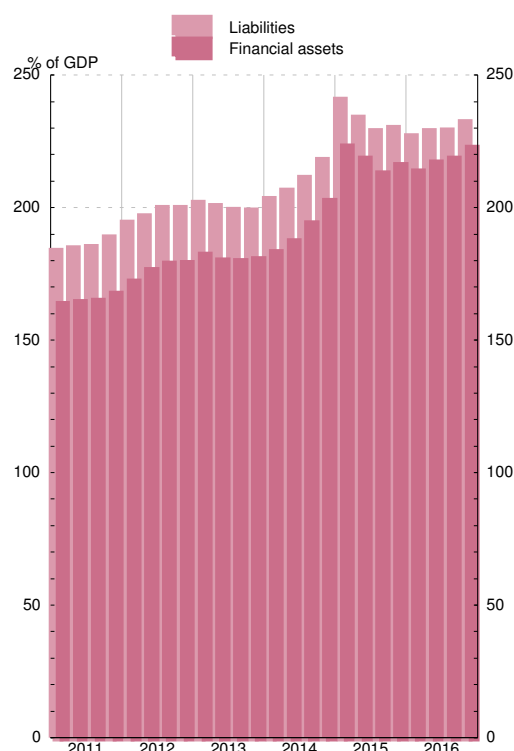

See notes at the end of the chapter.

1. MAIN ECONOMIC INDICATORS OF THE EURO AREA.
Euro Area Accounts (ESA 2010)

1.3 Financial transactions.
Non-financial corporations.

EUR billions

	Net financial transactions	Net acquisition of financial assets						Net incurrence of liabilities					Financial balance sheet		
		Total	Currency and deposits	Debt securities	Loans	Equity and investment fund shares	Other	Total	Debt securities	Loans	Equity and investment fund shares	Other	Net Financial assets	Financial assets	Liabilities
	1	2	3	4	5	6	7	8	9	10	11	12	13	14	15
12	-8	287	86	-14	140	141	-66	295	115	-16	159	33	-8 786	17 748	26 535
13	180	370	109	-31	2	108	182	190	90	-96	209	-11	-9 040	18 550	27 589
14	87	477	39	-38	126	257	93	390	54	189	224	-63	-8 999	19 677	28 676
15	158	773	104	-36	145	393	168	615	56	129	404	23	-9 457	21 275	30 732
16	174	724	162	-14	82	429	66	551	96	103	263	82	-9 266	22 305	31 570
13 /	94	88	-29	-9	-7	98	34	-6	19	3	78	-118	-8 860	17 840	26 700
II	-54	49	-8	-10	0	7	60	103	12	-15	47	60	-8 941	17 717	26 658
III	112	113	69	-0	9	30	5	1	34	-75	50	-8	-8 925	18 211	27 136
IV	29	120	76	-12	0	-27	84	92	26	-9	33	56	-9 040	18 550	27 589
14 /	37	41	-24	15	11	40	-2	4	17	61	58	-132	-9 060	18 824	27 884
II	-53	112	-0	-29	44	48	50	166	16	64	73	19	-9 268	19 035	28 303
III	59	94	39	-4	1	99	-41	35	13	-34	63	-9	-9 023	19 270	28 293
IV	45	230	24	-20	70	70	86	185	7	97	31	60	-9 999	19 677	28 676
15 /	49	121	-32	-28	50	135	-4	71	16	59	97	-110	-9 778	21 145	30 922
II	-2	225	29	4	20	72	99	227	1	46	102	73	-9 558	20 999	30 557
III	95	170	62	-6	1	104	8	75	14	36	71	-49	-9 253	20 650	29 903
IV	15	258	45	-7	74	82	64	243	26	-12	134	109	-9 457	21 275	30 732
16 /	76	171	23	29	35	146	-62	95	4	125	37	-81	-9 279	20 930	30 209
II	-26	170	27	10	12	50	70	196	36	58	49	53	-9 271	21 028	30 300
III	119	114	62	-12	-44	127	-19	-6	24	-84	65	-12	-9 370	21 484	30 854
IV	4	270	50	-42	79	106	77	266	33	5	111	122	-9 266	22 305	31 570

Financial transactions

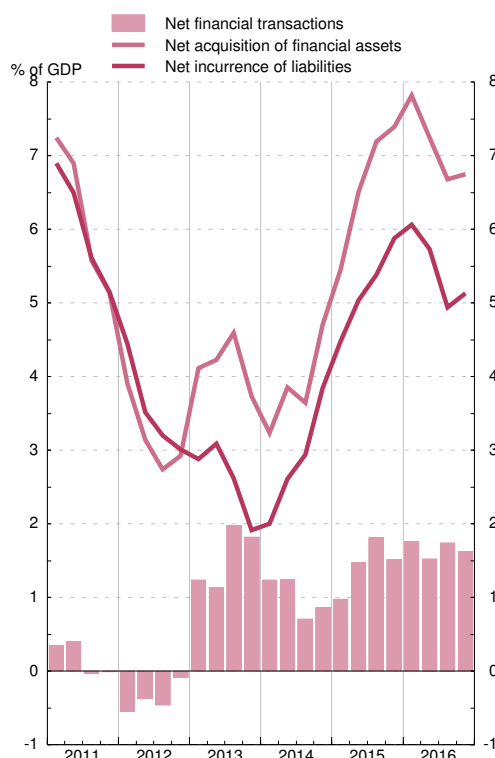

Financial balance sheet

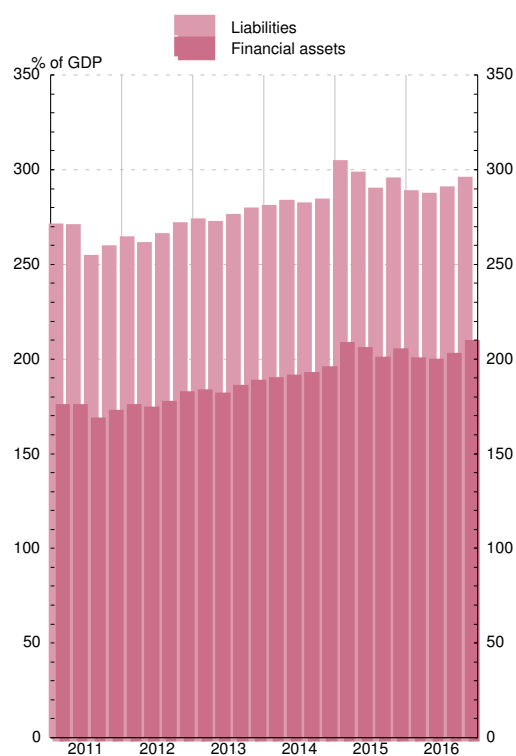

1. MAIN ECONOMIC INDICATORS OF THE EURO AREA.
Euro Area Accounts (ESA 2010)

1.4 Financial transactions.
Households and NPISH.

EUR billions

	Net financial transactions	Net acquisition of financial assets						Net incurrence of liabilities			Financial balance sheet		
		Total	Currency and deposits	Debt securities	Equity and investment fund shares	Insurance, pensions and standardised guarantees	Other accounts receivable	Total	Loans	Other	Net Financial assets	Financial assets	Liabilities
	1	2	3	4	5	6	7	8	9	10	11	12	13
12	259	295	226	-90	67	137	-48	36	16	20	12 904	19 774	6 871
13	245	210	175	-183	84	175	-42	-35	-33	-2	13 697	20 513	6 817
14	331	371	170	-191	142	260	-14	40	8	32	14 553	21 421	6 867
15	338	445	194	-156	206	212	-12	107	82	25	15 313	22 271	6 959
16	297	451	304	-97	68	213	-34	154	128	26	15 960	23 034	7 075
13 /	20	44	38	-78	27	55	2	24	-30	55	13 050	19 950	6 901
II	134	109	62	-49	51	41	4	-25	1	-26	13 133	20 001	6 868
III	-21	-26	-2	-27	-14	38	-21	-5	5	-9	13 316	20 175	6 859
IV	112	83	78	-29	19	42	-26	-29	-8	-22	13 697	20 513	6 817
14 /	83	107	11	-30	40	81	3	24	-15	39	13 962	20 790	6 828
II	105	118	70	-44	31	60	1	13	17	-4	14 259	21 100	6 842
III	49	39	2	-68	41	57	8	-9	2	-11	14 389	21 226	6 836
IV	94	106	87	-49	31	62	-25	12	4	8	14 553	21 421	6 867
15 /	91	120	24	-68	88	79	-4	29	-8	37	15 414	22 316	6 902
II	100	122	75	-41	48	45	-5	22	37	-15	15 118	22 021	6 903
III	28	26	-7	-34	50	45	-28	-2	30	-32	14 969	21 861	6 892
IV	120	177	102	-13	20	45	25	58	24	34	15 313	22 271	6 959
16 /	70	101	41	-27	22	78	-13	31	4	27	15 347	22 334	6 987
II	127	187	105	-17	38	55	8	60	54	6	15 438	22 464	7 026
III	5	26	28	-32	-1	47	-15	21	34	-13	15 688	22 731	7 043
IV	95	138	130	-21	9	34	-14	42	36	7	15 960	23 034	7 075

Financial transactions

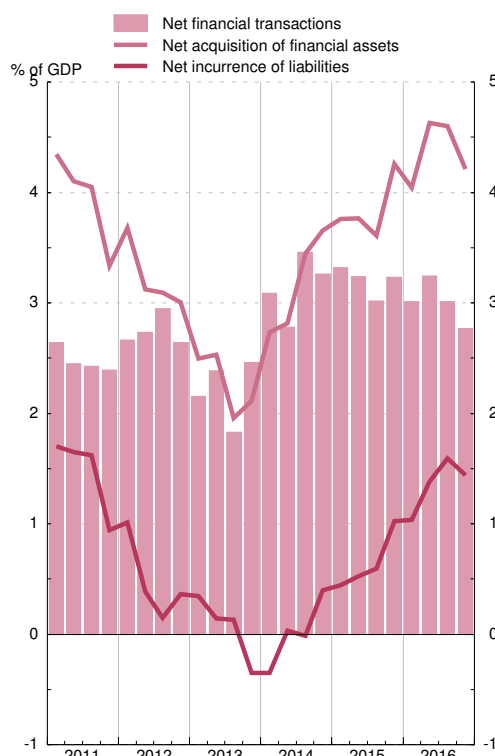

Financial balance sheet

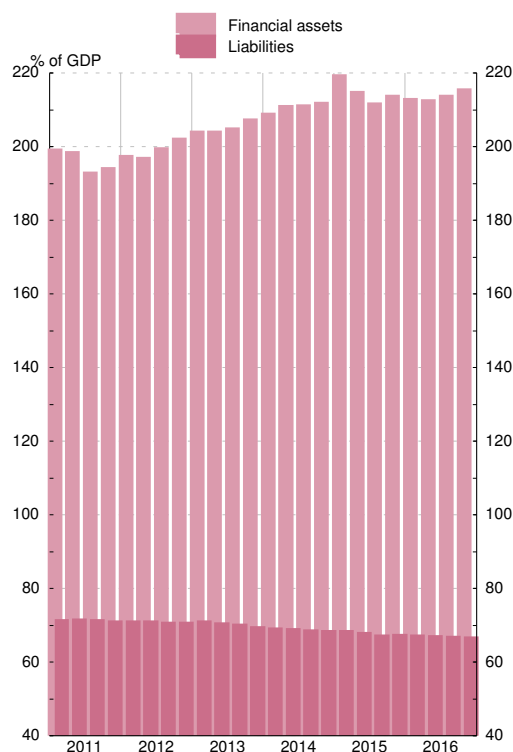

1. MAIN ECONOMIC INDICATORS
OF THE EURO AREA

1.5 Prices

Eurostat

Annual percentage changes

		Harmonised index of consumer prices (HICP)								Producer Price Index					
		Total		Goods			Services			Total excluding construction		Goods			
		Total	Food		Industrial goods		Total	Non-energy	Energy	Total excluding construction	Consumer goods	Capital goods	Intermediate non-energy goods	Energy	
			Total (a)	Processed food (a)	Unprocessed food	Total									Non-energy
Year	Month	1	2	3	4	5	6	7	8	9	10	11	12	13	14
14	A	0.4	-0.2	0.5	1.2	-0.9	-0.5	0.1	-1.9	1.2	-1.5	0.1	0.4	-1.1	-4.3
15	A	0.0	-0.8	1.0	0.6	1.7	-1.8	0.3	-6.8	1.2	-2.7	-0.6	0.7	-1.3	-8.2
16	A	0.2	-0.4	0.9	0.6	1.4	-1.1	0.4	-5.0	1.1	-2.3	-0.0	0.4	-1.7	-6.8
16	May	-0.1	-0.9	0.9	0.6	1.5	-1.9	0.5	-8.1	1.0	-3.8	-0.5	0.5	-2.8	-10.8
	Jun	0.1	-0.7	0.9	0.5	1.4	-1.6	0.4	-6.4	1.1	-3.1	-0.4	0.5	-2.5	-8.7
	Jul	0.2	-0.6	1.4	0.5	2.9	-1.7	0.4	-6.7	1.2	-2.6	-0.1	0.5	-2.2	-7.5
	Aug	0.2	-0.5	1.3	0.5	2.5	-1.4	0.3	-5.6	1.1	-1.9	0.0	0.5	-1.8	-5.7
	Sep	0.4	-0.2	0.7	0.5	1.1	-0.6	0.3	-3.0	1.1	-1.5	0.1	0.4	-1.4	-4.5
	Oct	0.5	0.1	0.4	0.5	0.2	-0.1	0.3	-0.9	1.1	-0.5	0.6	0.5	-0.8	-1.6
	Nov	0.6	0.2	0.7	0.7	0.7	-0.1	0.3	-1.1	1.1	0.0	0.7	0.5	0.1	-0.8
	Dec	1.1	1.0	1.2	0.7	2.1	0.9	0.3	2.6	1.3	1.6	1.1	0.6	0.8	3.8
17	Jan	1.8	2.2	1.8	0.7	3.5	2.5	0.5	8.1	1.2	3.9	1.5	0.8	2.1	10.4
	Feb	2.0	2.6	2.5	0.8	5.3	2.6	0.2	9.3	1.3	4.5	1.7	0.8	3.4	11.4
	Mar	1.5	2.0	1.8	1.0	3.1	2.1	0.3	7.4	1.0	3.9	1.9	0.9	3.9	8.3
	Apr	1.9	1.9	1.5	1.1	2.2	2.2	0.3	7.6	1.8	4.3	2.3	0.9	4.0	9.1
	May	P 1.4	1.5	1.5	1.5	1.6	1.4	0.3	4.5	1.3

HARMONISED INDEX OF CONSUMER PRICES

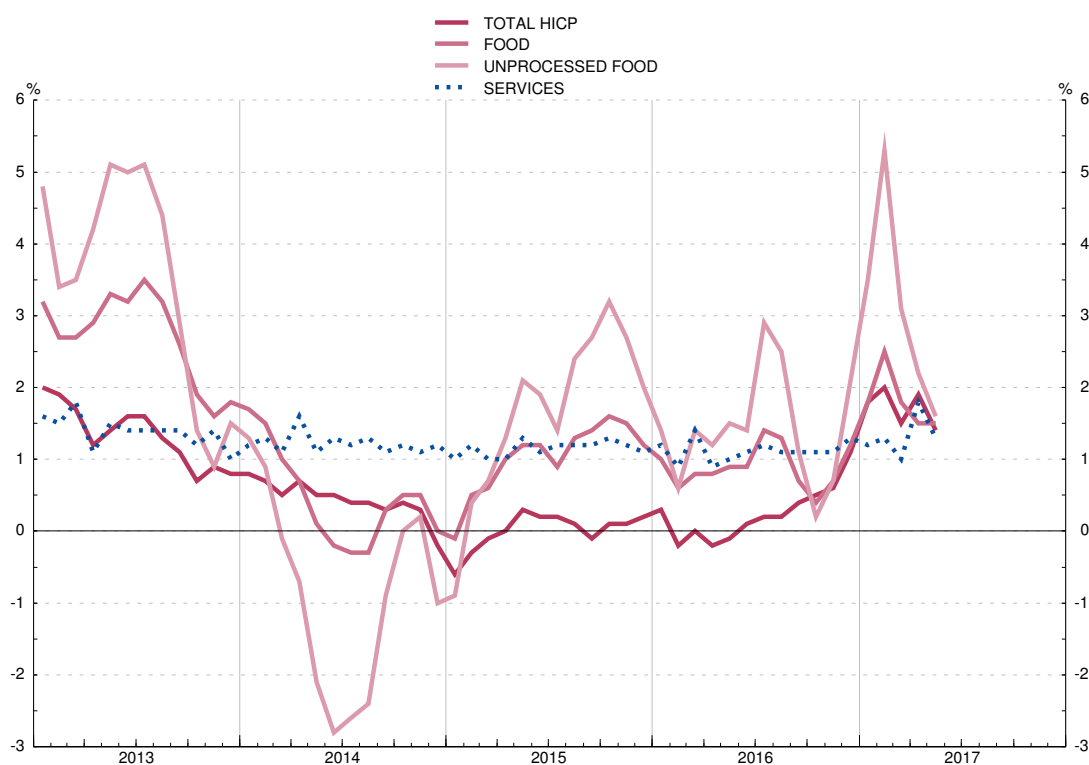

(a) Including alcoholic beverages and tobacco.

1. MAIN ECONOMIC INDICATORS OF THE EURO AREA

1.6 EDP (Excessive Deficit Procedure) deficit of General Government (a)

Source: Eurostat and ECB

As a percentage of GDP

	Total	Countries in the euro area								
		Belgium	Germany	Estonia	Ireland	Greece	Spain	France	Italy	Cyprus
	1	2	3	4	5	6	7	8	9	10
97	-3.0	-2.3	-2.8	...	1.3	...	-3.9	-3.6	-3.0	-4.7
98	-2.3	-1.0	-2.4	...	2.0	...	-2.9	-2.4	-3.0	-3.9
99	-1.4	-0.6	-1.5	...	2.4	-5.8	-1.3	-1.6	-1.8	-4.0
00	-0.2	-0.1	1.0	...	4.8	-4.1	-1.0	-1.3	-1.3	-2.2
01	-2.0	0.2	-3.1	...	0.9	-5.5	-0.5	-1.4	-3.4	-2.1
02	-2.7	0.0	-3.9	0.4	-0.3	-6.0	-0.4	-3.1	-3.1	-4.1
03	-3.2	-1.8	-4.2	1.8	0.7	-7.8	-0.4	-3.9	-3.4	-5.9
04	-3.0	-0.2	-3.7	2.4	1.4	-8.8	-0.0	-3.5	-3.6	-3.7
05	-2.6	-2.6	-3.4	1.1	1.3	-6.2	1.2	-3.2	-4.2	-2.2
06	-1.5	0.3	-1.7	2.9	2.8	-5.9	2.2	-2.3	-3.6	-1.0
07	-0.6	0.1	0.2	2.7	0.3	-6.7	2.0	-2.5	-1.5	3.2
08	-2.2	-1.1	-0.2	-2.7	-7.0	-10.2	-4.4	-3.2	-2.7	0.9
09	-6.3	-5.4	-3.2	-2.2	-13.8	-15.1	-11.0	-7.2	-5.3	-5.4
10	-6.2	-4.0	-4.2	0.2	-32.1	-11.2	-9.4	-6.8	-4.2	-4.7
11	-4.2	-4.1	-1.0	1.2	-12.6	-10.3	-9.6	-5.1	-3.7	-5.7
12	-3.6	-4.2	-0.0	-0.3	-8.0	-8.9	-10.5	-4.8	-2.9	-5.6
13	-3.0	-3.1	-0.2	-0.2	-5.7	-13.1	-7.0	-4.0	-2.9	-5.1
14 Q3	-2.6	-3.0	0.1	-0.1	-4.6	-4.1	-5.9	-4.0	-2.7	-10.4
Q4	-2.6	-3.1	0.3	0.7	-3.7	-3.7	-6.0	-3.9	-3.0	-8.8
15 Q1	-2.5	-3.2	0.4	0.4	-3.3	-4.4	-6.0	-3.9	-2.9	-0.2
Q2	-2.4	-3.1	0.4	0.5	-2.4	-4.5	-5.5	-4.0	-2.9	-0.3
Q3	-2.2	-2.9	0.8	0.6	-1.8	-4.4	-5.3	-3.9	-2.8	-0.8
Q4	-2.1	-2.5	0.7	0.1	-2.0	-5.9	-5.1	-3.6	-2.7	-1.2
16 Q1	-2.0	-2.6	0.8	0.7	-1.7	-4.8	-5.1	-3.5	-2.6	-0.3
Q2	-1.8	-2.6	0.8	0.8	-1.6	-3.7	-5.3	-3.3	-2.4	-1.3
Q3	-1.8	-3.0	0.6	0.5	-1.8	-1.8	-4.8	-3.4	-2.4	-1.0
Q4	-1.5	-2.6	0.8	0.3	-0.6	0.7	-4.5	-3.4	-2.4	0.4

1. MAIN ECONOMIC INDICATORS OF THE EURO AREA

1.6 (Cont.) EDP (Excessive Deficit Procedure) deficit of General Government (a)

Source: Eurostat and ECB

As a percentage of GDP

	Countries in the euro area									
	Latvia	Lithuania	Luxembourg	Malta	Netherlands	Austria	Portugal	Slovenia	Slovakia	Finland
	11	12	13	14	15	16	17	18	19	20
97	1.4	...	3.8	-7.1	-1.3	-2.4	-3.7	-2.3	-6.2	-1.2
98	0.0	...	3.6	-9.3	-0.9	-2.7	-4.4	-2.3	-5.2	1.6
99	-3.7	-2.8	3.6	-6.7	0.3	-2.6	-3.0	-3.0	-7.3	1.7
00	-2.7	-3.2	5.7	-5.5	1.9	-2.1	-3.2	-3.6	-12.0	6.9
01	-2.0	-3.5	6.0	-6.1	-0.3	-0.6	-4.8	-3.9	-6.4	5.0
02	-2.2	-1.9	2.3	-5.4	-2.1	-1.3	-3.3	-2.4	-8.1	4.1
03	-1.6	-1.3	0.5	-9.1	-3.0	-1.8	-4.4	-2.6	-2.7	2.4
04	-1.0	-1.4	-1.1	-4.4	-1.7	-4.8	-6.2	-2.0	-2.3	2.2
05	-0.4	-0.3	0.2	-2.7	-0.3	-2.5	-6.2	-1.3	-2.9	2.6
06	-0.6	-0.3	1.4	-2.6	0.2	-2.5	-4.3	-1.2	-3.6	3.9
07	-0.7	-0.8	4.1	-2.3	0.2	-1.3	-3.0	-0.1	-1.9	5.1
08	-4.1	-3.1	3.3	-4.2	0.2	-1.4	-3.8	-1.4	-2.3	4.2
09	-9.1	-9.1	-0.7	-3.3	-5.4	-5.4	-9.8	-5.9	-7.8	-2.5
10	-8.7	-6.9	-0.7	-3.2	-5.0	-4.5	-11.2	-5.6	-7.5	-2.6
11	-3.3	-8.9	0.5	-2.5	-4.3	-2.6	-7.4	-6.7	-4.3	-1.0
12	-1.0	-3.1	0.3	-3.6	-3.9	-2.2	-5.7	-4.1	-4.3	-2.2
13	-1.0	-2.6	1.0	-2.6	-2.4	-1.4	-4.8	-15.1	-2.7	-2.6
14 Q3	-0.8	-0.7	1.4	-2.6	-2.7	-1.2	-7.2	-13.0	-2.8	-3.0
Q4	-1.6	-0.7	1.4	-2.0	-2.3	-2.7	-7.2	-5.4	-2.7	-3.2
15 Q1	-2.1	-0.8	1.0	-2.2	-2.1	-2.4	-7.2	-5.1	-2.9	-3.4
Q2	-2.4	0.3	1.3	-1.8	-2.2	-2.4	-6.5	-5.0	-3.0	-3.0
Q3	-2.5	0.1	1.4	-1.6	-2.1	-2.7	-3.3	-4.8	-2.7	-2.8
Q4	-1.3	-0.2	1.4	-1.3	-2.1	-1.1	-4.4	-2.9	-2.7	-2.7
16 Q1	-0.7	-0.1	1.3	-0.3	-1.9	-1.0	-3.7	-2.7	-2.5	-2.4
Q2	-0.4	0.4	1.1	0.4	-1.0	-0.9	-3.5	-1.8	-2.3	-2.4
Q3	0.2	0.2	1.1	0.8	-0.4	-0.6	-3.7	-1.7	-2.0	-2.2
Q4	0.0	0.3	1.6	1.0	0.4	-1.6	-2.0	-1.8	-1.7	-1.9

See notes at the end of this chapter.

1. MAIN ECONOMIC INDICATORS OF THE EURO AREA

1.7 EDP (Excessive Deficit Procedure) debt of General Government (a)

Source: Eurostat and ECB

As a percentage of GDP

	Total	Countries in the euro area								
		Belgium	Germany	Estonia	Ireland	Greece	Spain	France	Italy	Cyprus
	1	2	3	4	5	6	7	8	9	10
97	...	123.8	58.6	...	61.7	...	64.4	60.8	113.7	53.3
98	...	118.8	59.3	...	51.6	...	62.5	60.8	110.8	54.9
99	...	114.4	59.9	...	46.7	...	60.9	58.5	109.3	55.1
00	68.0	108.8	58.9	5.1	36.1	104.7	58.0	58.7	105.1	55.1
01	67.0	107.6	57.7	4.8	33.2	106.8	54.2	58.2	104.7	56.9
02	66.8	104.7	59.3	5.7	30.6	104.6	51.3	60.1	101.9	60.1
03	68.1	101.1	63.0	5.6	29.9	101.2	47.6	64.2	100.4	63.5
04	68.4	96.5	64.7	5.1	28.2	102.7	45.3	65.7	100.0	64.5
05	69.2	94.6	66.9	4.5	26.1	107.3	42.3	67.2	101.9	63.2
06	67.3	90.9	66.4	4.4	23.6	103.5	38.9	64.4	102.5	59.1
07	64.9	86.9	63.6	3.7	23.9	103.1	35.5	64.4	99.7	53.9
08	68.5	92.4	65.0	4.5	42.4	109.4	39.4	68.1	102.3	45.1
09	78.4	99.5	72.6	7.0	61.7	126.7	52.8	78.9	112.5	53.4
10	83.9	99.7	81.0	6.6	86.3	146.2	60.1	81.6	115.4	55.8
11	86.1	102.6	78.7	6.1	109.6	172.1	69.5	85.2	116.5	65.2
12	89.5	104.3	79.9	9.7	119.5	159.6	85.7	89.5	123.4	79.3
13	91.4	105.6	77.5	10.2	119.5	177.4	95.5	92.3	129.0	102.2
14 Q3	92.4	109.1	75.4	10.6	110.9	179.5	99.7	95.7	132.0	104.6
Q4	92.0	106.7	74.9	10.7	105.3	179.7	100.4	94.9	131.8	107.1
15 Q1	92.8	110.9	74.5	10.3	97.0	170.8	100.8	97.2	134.6	106.6
Q2	92.1	109.3	72.6	10.2	90.9	170.2	100.4	97.6	135.2	109.0
Q3	91.5	108.9	72.0	10.1	85.7	172.9	100.3	97.1	133.8	109.2
Q4	90.3	106.0	71.2	10.1	78.7	177.4	99.8	95.6	132.1	107.5
16 Q1	91.3	109.2	70.9	9.9	80.1	176.4	101.2	97.6	134.8	108.4
Q2	91.2	109.7	70.2	9.7	77.7	179.7	101.1	98.4	135.4	107.5
Q3	90.1	108.7	69.5	9.6	77.1	176.3	100.4	97.5	132.7	110.6
Q4	89.2	105.9	68.3	9.5	75.4	179.0	99.4	96.0	132.6	107.8

1. MAIN ECONOMIC INDICATORS OF THE EURO AREA

1.7 (Cont.) EDP (Excessive Deficit Procedure) debt of General Government (a)

Source: Eurostat and ECB

As a percentage of GDP

	Countries in the euro area									
	Latvia	Lithuania	Luxembourg	Malta	Netherlands	Austria	Portugal	Slovenia	Slovakia	Finland
	11	12	13	14	15	16	17	18	19	20
97	10.7	...	7.9	46.6	66.0	63.2	55.2	22.1	33.0	52.2
98	9.1	...	7.6	51.2	62.7	63.6	51.8	22.8	33.9	46.9
99	12.2	...	6.7	62.1	58.5	66.4	51.0	23.7	47.1	44.1
00	12.1	23.5	7.5	60.9	51.3	65.9	50.3	25.9	49.6	42.5
01	13.9	22.9	6.6	65.5	48.7	66.5	53.4	26.1	48.3	41.0
02	13.2	22.1	6.5	63.2	48.2	66.3	56.2	27.3	42.9	40.2
03	13.9	20.4	6.4	69.1	49.3	65.5	58.7	26.7	41.6	42.8
04	14.3	18.7	6.5	72.0	49.6	64.8	62.0	26.8	40.6	42.7
05	11.8	17.6	6.3	70.1	48.9	68.3	67.4	26.3	33.9	40.0
06	9.9	17.2	6.9	64.6	44.5	67.0	69.2	26.0	30.8	38.2
07	8.4	15.9	6.9	62.4	42.4	64.8	68.4	22.7	29.9	34.0
08	18.7	14.6	14.4	62.7	54.5	68.5	71.7	21.6	28.2	32.7
09	36.6	28.0	15.7	67.8	56.9	80.1	83.6	34.6	36.3	41.7
10	47.4	36.2	19.8	67.6	59.3	82.8	96.2	38.4	41.2	47.1
11	42.7	37.2	18.7	70.4	61.6	82.6	111.4	46.6	43.7	48.5
12	41.2	39.8	21.7	68.1	66.4	82.0	126.2	53.9	52.2	53.9
13	39.0	38.7	23.4	68.8	67.7	81.3	129.0	71.0	54.7	56.5
14 Q3	41.2	37.8	22.4	68.9	68.1	81.1	132.6	78.0	55.5	58.8
Q4	40.9	40.5	22.4	64.3	67.9	84.4	130.6	80.9	53.6	60.2
15 Q1	35.8	37.9	22.1	65.4	69.1	85.2	130.6	81.8	54.1	61.4
Q2	35.4	37.6	21.7	64.0	67.0	86.3	128.8	80.9	54.4	62.8
Q3	36.6	38.2	21.7	62.7	66.2	86.4	130.5	84.3	53.5	61.3
Q4	36.5	42.7	21.6	60.6	65.2	85.5	129.0	83.1	52.5	63.7
16 Q1	36.3	40.0	21.9	61.8	64.9	86.5	128.9	83.6	51.8	64.3
Q2	38.9	40.1	21.4	61.0	63.8	86.2	131.6	82.5	52.9	61.9
Q3	37.9	41.3	20.9	59.7	62.0	83.7	133.1	82.8	52.7	61.8
Q4	40.1	40.2	20.0	58.3	62.3	84.6	130.4	79.7	51.9	63.6

See notes at the end of this chapter.

1. PRINCIPALES INDICADORES ECONÓMICOS DE LA ZONA DEL EURO

1.8 Balances agregado y consolidado y operaciones (flujos ajustados) de las IFM residentes en la zona del euro, incluyendo el Eurosistema

mm de euros

	Balance agregado de las IFM residentes en la zona del euro, incluyendo el Eurosistema / Aggregated balance sheet of euro area MFIs, including the Eurosystem		Saldos entre las IFM residentes en la zona euro del Eurosistema / Internal position of MFIs of the euro area		Contrapartida de las transacciones monetarias de la Administración Central / Counterpart of monetary transactions of Central Government		Balance consolidado de las IFM residentes en la zona del euro, incluyendo el Eurosistema / Consolidated balance sheet of euro area MFIs, including the Eurosystem (a)		Diferencia de saldos / Monthly differences in level		Ajustes / Adjustments		Operaciones (flujos ajustados) / Transactions (adjusted flows)	
	1 abr 17	2 may 17	3 abr 17	4 may 17	5 abr 17	6 may 17	7=1-3+5 abr 17	8=2-4+6 may 17	9=8-7 may 17	10=9-11 may 17	11 may 17	12 may 17	13 may 17	14 may 17
1 ACTIVO	38 027	37 971	11 442	11 452	142	144	26 727	26 663	-64	-84	20	1	ASSETS	
2 Préstamos y créditos a residentes en la zona del euro	21 369	21 370	9 430	9 447	-	-	11 938	11 923	-15	-12	-3	2	Loans to the euro area residents	
3 IFM	9 430	9 447	9 430	9 447	-	-	1 077	1 063	-15	-2	-12	4	MFIs	
4 Administraciones Públicas	1 077	1 063	-	-	-	-	10 861	10 861	-0	-10	9	5	General Government	
5 Otros sectores residentes	10 861	10 861	-	-	-	-	-	-	-	-	-	6	Other euro area residents	
6 Valores distintos de acciones y participaciones emitidos por residentes en la zona del euro	6 304	6 351	1 483	1 477	-	-	4 821	4 874	53	-0	53	7	Holdings of securities other than shares issued by euro area residents	
7 IFM	1 483	1 477	1 483	1 477	-	-	-	-	-	-	-	8	MFIs	
8 Administraciones Públicas	3 388	3 423	-	-	-	-	3 388	3 423	35	0	35	9	General Government	
9 Otros sectores residentes	1 433	1 451	-	-	-	-	1 433	1 451	18	-1	18	10	Other euro area residents	
10 Participaciones emitidas por fondos del mercado monetario	56	57	56	57	-	-	-	-	-	-	-	11	Money market funds shares units	
11 IFM	56	57	56	57	-	-	-	-	-	-	-	12	MFIs	
12 Acciones y participaciones emitidas por residentes en la zona del euro	1 211	1 209	408	406	-	-	804	803	-1	1	-2	13	Holdings of shares/other equity issued by euro area residents	
13 IFM	408	406	408	406	-	-	-	-	-	-	-	14	MFIs	
14 Otros sectores residentes	804	803	-	-	-	-	804	803	-1	1	-2	15	Other euro area residents	
15 Activos frente a no residentes en la zona del euro	4 972	4 892	-	-	-	-	4 972	4 892	-80	-73	-7	16	External assets	
16 Activo fijo	201	201	-	-	-	-	201	201	-0	-0	0	17	Fixed assets	
17 Resto de activos	3 914	3 891	65	66	142	144	3 991	3 969	-22	0	-22	18	Remaining assets	
18 Del cual: efectivo en circulación en euros	65	66	65	66	-	-	-	-	-	-	-	-	Of which: currency in circulation in euro	

1.8 Aggregated and consolidated balance sheet and transactions (adjusted flows) of the euro area MFIs, including the Eurosystem

1. MAIN ECONOMIC INDICATORS OF THE EURO AREA

EUR billions

Véanse notas al final del capítulo./ See notes at the end of the chapter.

1. PRINCIPALES INDICADORES ECONÓMICOS DE LA ZONA DEL EURO

1.8 Balances agregado y consolidado y operaciones (flujos ajustados) de las IFM residentes en la zona del euro, incluyendo el Eurosistema (cont.)

mm de euros

	Balance agregado de las IFM residentes en la zona del euro, incluyendo el Eurosistema / Aggregated balance sheet of euro area MFIs, including the Eurosystem		Saldos entre las IFM residentes en la zona del euro / Internal position of MFIs of the euro area		Contrapartida de las transacciones monetarias de la Administración Central / Counterpart of monetary transactions of Central Government		Balance consolidado de las IFM residentes en la zona del euro, incluyendo el Eurosistema / Consolidated balance sheet of euro area MFIs, including the Eurosystem (a)		Diferencia de saldos / Monthly difference in level		Ajustes / Adjustments		Operaciones (flujos ajustados) / Transactions (adjusted flows)	
	1	2	3	4	5	6	7=1-3+5	8=2-4+6	9=8-7	10=9-11	11			
	abr 17	may 17	abr 17	may 17	abr 17	may 17	abr 17	may 17	may 17	may 17	may 17			
1 PASIVO	38 520	38 452	11 442	11 452	142	144	27 219	27 143	-76	-96	20	1	LIABILITIES	
2 Efectivo en circulación	1 155	1 156	65	66	-	-	1 089	1 090	0	-0	0	2	Currency in circulation	
3 Del cual: tenencias en euros de las IFM y el Eurosistema	65	66	65	66	-	-	-	-	-	-	-	3	Of which: holding of currency in circulation in euro	
4 Depósitos de residentes en la zona del euro	21 785	21 803	9 431	9 440	142	144	12 496	12 506	10	-12	22	4	Deposits of euro area residents	
5 IFM	9 431	9 440	9 431	9 440	-	-	318	331	14	0	14	5	MFIs	
6 Administración Central	318	331	-	-	142	144	12 178	12 175	-3	-12	8	6	Central Government	
7 Otras Administraciones Públicas y otros sectores residentes en la zona del euro	6 245	6 278	-	-	118	120	6 363	6 398	35	-7	42	8	Other General Government/other euro area residents	
8 A la vista	3 303	3 271	-	-	7	7	3 309	3 277	-32	-4	-27	9	Overnight	
9 A plazo	1 279	1 255	-	-	7	7	1 286	1 262	-24	-2	-22	10	With agreed maturity	
10 Hasta dos años	2 023	2 015	-	-	17	17	2 023	2 015	-8	-2	-6	11	Up to 2 years	
11 A más de dos años	2 239	2 244	-	-	17	17	2 257	2 261	5	1	4	12	Over 2 years	
12 Con preaviso	2 170	2 177	-	-	17	17	2 187	2 195	7	2	5	13	Redeemable at notice	
13 Hasta tres meses	69	67	-	-	-	-	69	67	-2	-2	-1	14	Up to 3 months	
14 A más de tres meses	250	238	-	-	-	-	250	238	-11	-0	-11	15	Over 3 months	
15 Cesiones temporales	-	-	-	-	-	-	-	-	-	-	-	-	Repurchase agreements	
16 Participaciones emitidas por fondos del mercado monetario	578	573	56	57	-	-	522	516	-5	-0	-5	16	Money market funds shares/units	
19 Valores distintos de acciones y participaciones	3 649	3 648	1 483	1 477	-	-	2 165	2 171	6	-15	21	19	Debt securities issued	
20 Hasta dos años	384	391	304	298	-	-	80	93	12	1	12	20	Up to 2 years	
21 A más de dos años	3 264	3 257	1 180	1 179	-	-	2 085	2 079	-6	-16	9	21	Over 2 years	
22 Capital y reservas	3 071	3 065	408	406	-	-	2 664	2 659	-5	-12	8	22	Capital and reserves	
23 Otros pasivos frente a no residentes en la zona del euro	4 402	4 337	-	-	-	-	4 402	4 337	-65	-62	-3	23	External liabilities	
24 Resto de pasivos	3 881	3 870	-	-	-	-	3 881	3 870	-10	5	-15	24	Remaining liabilities	
25 Posición neta de las IFM	-	-	-1	7	-	-	1	-7	-8	0	-8	25	Excess of inter-MFI liabilities	

1.8 Aggregated and consolidated balance sheet and transactions (adjusted flows) of the euro area MFIs, including the Eurosystem (continuation)

1. MAIN ECONOMIC INDICATORS OF THE EURO AREA

EUR billions

1. PRINCIPALES INDICADORES ECONÓMICOS DE LA ZONA DEL EURO

1.9 Agregados monetarios de la zona del euro y contrapartidas de M3. Resumen

mm de euros

	Saldos consolidados final del periodo <i>Consolidated balances end-of-period</i>		Serie en cuadro y columna <i>Time series in table and column</i>	Operaciones (flujos ajustados) <i>Transactions (adjusted flows)</i>	Serie en cuadro y columna <i>Time series in table and column</i>	MONETARY AGGREGATES	
	abr 17	may 17				1	2
AGREGADOS MONETARIOS							
1		7 452	1.10/1	43	1.11/1	M1 = 2 + 3	
2		1 089	1.10/4	0	1.11/4	1	1.11/1
3		6 363	1.10/5	42	1.11/5	2	1.11/4
4		10 925	1.10/2	26	1.11/2	M2 = M1 + (5 + 6)	1.11/2
5		1 286	1.10/6	-22	1.11/6	3	1.11/6
6		2 187	1.10/7	5	1.11/7	4	1.11/7
7		11 604	1.10/3	34	1.11/3	M3 = M2 + (8 + 9 + 10 + 11)	1.11/3
8		76	1.10/8	1	1.11/8	5	1.11/8
9		81	1.10/9	12	1.11/9	6	1.11/9
10		522	1.10/10	-5	1.11/10	7	1.11/10
CONTRAPARTIDAS DE M3 (7 = A - B)							
A							
ACTIVOS DE LAS IFM							
11		17 473		48		M3 COUNTERPARTS (7 = A - B)	
12		4 465	1.10/11	23	1.11/11	A	
13		1 077		-12		MFIs ASSETS	
14		3 388		35		11	11
15		14		0		12	12
16		12 994	1.10/12	26	1.11/12	13	13
17		10 757		9		14	14
18		1 433		18		15	15
19		804		-2		16	16
20		5 450		-7		17	17
						18	18
						19	19
						20	20

1.9 Euro area monetary aggregates and counterparts to M3. Summary

1. MAIN ECONOMIC INDICATORS OF THE EURO AREA

EUR billions

Véanse notas al final del capítulo. See notes at the end of the chapter.

1. PRINCIPALES INDICADORES ECONÓMICOS DE LA ZONA DEL EURO

1.9 Agregados monetarios de la zona del euro y contrapartidas de M3. Resumen

mm de euros

	Saldos consolidados final del periodo <i>Consolidated balances end-of-period</i>		Serie en cuadro y columna <i>Time series in table and column</i>	Operaciones (flujos ajustados) <i>Transactions (adjusted flows)</i>	Serie en cuadro y columna <i>Time series in table and column</i>
	abr 17	may 17			
B PASIVOS DE LAS IFM					
21 Depósitos de la Administración Central	318	331		14	
22 Pasivos financieros a más largo plazo frente a otros residentes en la zona del euro	4 177	4 161		3	
Depósitos a plazo a más de dos años	2 023	2 015		-6	
Depósitos con preaviso superior a tres meses	69	67		-1	
Valores distintos de acciones a más de dos años	2 085	2 079		9	
26 Capital y reservas	2 664	2 659		8	
27 Pasivos frente a no residentes en la zona del euro	4 402	4 337		-3	
28 Otros pasivos netos	-241	-250		-14	
Del cual					
29 Cesiones temporales con Entidades de contrapartida central	-	-		-	
30 Adquisiciones temporales con Entidades de contrapartida central	-	-		-	
PRO MEMORIA: contrapartidas de M3 distintas del crédito a residentes en la zona del euro					
31 Activos - pasivos frente a no residentes en la zona del euro (20 - 27)	1 049	1 021	1.10/13	-4	1.11/13
32 Resto de activos netos (21 + 22 + 26 + 28)	-6 918	-6 902	1.10/14	-10	1.11/14

1.9 Euro area monetary aggregates and counterparts to M3. Summary

1. MAIN ECONOMIC INDICATORS OF THE EURO AREA

EUR billions

Véanse notas al final del capítulo. See notes at the end of the chapter.

1. MAIN ECONOMIC INDICATORS OF THE EURO AREA

1.10 Euro area monetary aggregates and counterparts to M3
Consolidated balances. Outstanding amounts (a)

Eur billions

	M1	M2	M3 (b)	Curren- cy in circu- lation (net)	Deposits in all currencies vis-a vis other general government and other residents in EMU				Other instruments issued by MFIs (net)		Counterparts to M3			
					Over- night deposits	With agreed maturi- ty up to two years	Redeema- ble at notice up to three months	Repur- chase agree- ments	Debt securi- ties issued up to two years	Money market fund shares/ units	Total Loans (c)		Net exter- nal assets	Net remain- ing (net)
											General govern- ment re- sident in EMU	Other resi- dents in EMU		
	1=4+5	2=1+6+7	3=2+8a10	4	5	6	7	8	9	10	11	12	13	14
15	6 631.5	10 228.1	10 830.7	1 048.9	5 582.6	1 446.0	2 150.6	66.9	70.7	465.0	3 840.8	12 567.4	1 371.7	-6 949.2
16	7 238.2	10 732.2	11 392.3	1 087.3	6 150.9	1 326.4	2 167.6	63.0	93.1	504.0	4 322.2	12 809.0	1 164.6	-6 903.6
16 Feb	6 688.2	10 278.2	10 932.4	1 038.9	5 649.4	1 423.8	2 166.2	92.5	87.6	474.1	4 005.5	12 629.0	1 305.9	-7 007.9
Mar	6 721.4	10 322.5	10 959.4	1 042.5	5 678.9	1 432.6	2 168.4	85.2	89.1	462.7	4 062.2	12 624.3	1 296.8	-7 023.9
Apr	6 815.2	10 399.0	11 061.6	1 047.1	5 768.2	1 415.6	2 168.1	90.9	91.6	480.1	4 106.3	12 675.7	1 252.5	-6 973.0
May	6 867.4	10 440.7	11 101.7	1 049.3	5 818.1	1 397.2	2 176.0	91.8	89.1	480.1	4 164.5	12 704.0	1 242.6	-7 009.3
Jun	6 901.2	10 471.8	11 122.7	1 057.7	5 843.5	1 396.0	2 174.6	83.2	97.0	470.8	4 225.2	12 685.3	1 328.4	-7 116.1
Jul	6 967.5	10 542.8	11 216.7	1 067.8	5 899.7	1 400.2	2 175.1	85.6	102.4	485.8	4 254.4	12 724.4	1 246.0	-7 008.2
Aug	6 961.8	10 533.2	11 205.5	1 064.3	5 897.5	1 395.7	2 175.7	85.6	100.2	486.5	4 252.4	12 731.9	1 198.8	-6 977.7
Sep	6 984.4	10 550.7	11 207.6	1 066.5	5 917.9	1 396.9	2 169.4	77.3	94.8	484.8	4 268.3	12 763.5	1 188.7	-7 012.8
Oct	7 043.2	10 566.2	11 239.6	1 069.3	5 973.8	1 360.0	2 163.0	73.5	97.1	502.9	4 292.9	12 791.8	1 138.5	-6 983.5
Nov	7 145.5	10 659.5	11 337.1	1 071.1	6 074.4	1 352.8	2 161.2	70.2	97.5	509.9	4 325.5	12 864.8	1 125.7	-6 978.9
Dec	7 238.2	10 732.2	11 392.3	1 087.3	6 150.9	1 326.4	2 167.6	63.0	93.1	504.0	4 322.2	12 809.0	1 164.6	-6 903.6
17 Jan	7 227.7	10 732.1	11 416.0	1 075.4	6 152.4	1 326.8	2 177.5	73.7	93.0	517.1	4 373.8	12 856.1	1 131.1	-6 945.1
Feb	7 262.1	10 767.2	11 449.7	1 078.4	6 183.7	1 325.4	2 179.7	70.4	99.2	512.8	4 397.3	12 895.4	1 118.5	-6 961.6
Mar	7 353.4	10 857.0	11 554.9	1 082.7	6 270.8	1 318.6	2 184.9	73.4	98.4	526.2	4 447.5	12 971.0	1 102.7	-6 966.4
Apr	7 452.1	10 925.4	11 603.7	1 089.5	6 362.6	1 285.9	2 187.4	75.8	80.9	521.6	4 479.6	12 993.8	1 048.7	-6 918.5
May	P 7 487.6	10 944.2	11 630.3	1 089.9	6 397.6	1 262.0	2 194.6	76.8	93.2	516.2	4 500.5	13 010.1	1 021.4	-6 901.8

See notes at the end of the chapter.

1. MAIN ECONOMIC INDICATORS OF THE EURO AREA

1.11 Euro area monetary aggregates and counterparts to M3.
Consolidated balances. Transactions (adjusted flows) (a)

Eur billions

	M1	M2	M3 (b)	Curren- cy in circu- lation (net)	Deposits in all currencies vis-a vis other general government and other residents in EMU				Other instruments issued by MFIs (net)		Counterparts to M3			
					Over- night deposits	With agreed maturi- ty up to two years	Redeema- ble at notice up to three months	Repur- chase agree- ments	Debt securi- ties issued up to two years	Money market fund shares/ units	Total Loans (c)		Net exter- nal assets	Net remain- ing (net)
											General govern- ment re- sident in EMU	Other resi- dents in EMU		
	1=4+5	2=1+6+7	3=2+8a10	4	5	6	7	8	9	10	11	12	13	14
15	44.2	54.1	4.3	14.4	29.7	9.0	0.9	-16.6	-10.8	-22.4	-37.9	-60.4	-3.9	106.5
16	92.1	73.9	56.5	16.2	75.9	-24.5	6.4	-7.2	-4.3	-5.8	-8.2	-48.5	39.7	73.5
16 Feb	21.7	15.2	33.9	1.2	20.5	-11.7	5.2	12.9	7.0	-1.3	42.8	44.2	-81.6	28.4
Mar	42.6	55.9	38.8	3.7	38.9	11.0	2.3	-6.8	1.7	-11.9	42.3	12.7	27.5	-43.7
Apr	92.8	75.3	100.7	4.6	88.2	-17.2	-0.3	5.6	2.7	17.1	49.1	59.7	-61.4	53.4
May	47.5	35.2	33.8	2.3	45.3	-20.2	7.9	0.7	-2.0	-0.1	50.2	22.1	-0.7	-37.7
Jun	34.6	31.3	19.1	8.4	26.2	-1.9	-1.3	-8.6	5.9	-9.5	50.5	-0.3	31.4	-62.6
Jul	67.1	73.6	96.6	10.1	57.0	6.1	0.5	2.4	5.0	15.6	25.2	45.3	-85.0	111.1
Aug	-5.1	-8.9	-10.9	-3.5	-1.6	-4.5	0.7	-0.1	-2.5	0.6	0.3	10.5	-39.7	17.9
Sep	23.7	18.3	2.5	2.2	21.5	1.4	-6.7	-8.3	-5.9	-1.7	15.2	30.9	-16.9	-26.8
Oct	52.2	16.3	31.2	2.8	49.3	-29.7	-6.2	-3.9	0.8	18.0	47.5	31.3	-45.7	-1.9
Nov	95.4	84.7	89.4	1.7	93.6	-8.8	-1.9	-3.5	1.2	7.0	50.4	68.5	4.0	-33.6
Dec	92.1	73.9	56.5	16.2	75.9	-24.5	6.4	-7.2	-4.3	-5.8	-8.2	-48.5	39.7	73.5
17 Jan	-6.7	6.2	29.4	-11.9	5.2	3.0	9.9	10.8	-0.7	13.2	87.7	60.1	-9.7	-108.7
Feb	30.9	30.9	29.2	3.0	27.9	-2.1	2.1	-3.4	6.1	-4.3	15.6	32.2	-47.8	29.3
Mar	93.6	92.8	108.6	4.3	89.3	-6.1	5.3	3.1	-0.6	13.3	58.7	85.2	-4.0	-31.3
Apr	103.2	74.6	55.0	6.8	96.4	-31.1	2.5	2.6	-17.6	-4.6	31.9	32.8	-42.2	32.5
May	P 42.9	26.4	34.0	0.5	42.4	-21.7	5.2	1.2	11.6	-5.2	22.9	25.7	-4.4	-10.2

See notes at the end of the chapter.

1. MAIN ECONOMIC INDICATORS OF THE EURO AREA

1.12 Euro area monetary aggregates and counterparts to M3
Consolidated balances. Outstanding amounts
and transactions (flows). (a) (b)

Eur billions

	Consolidated balances								Transactions (flows)							
	M1	M2	M3	Curren- cy in circu- lation (net)	Over- night deposits	Other short- term depos- its except repur- chase agree- ments	Repur- chase agree- ments and other instru- ments issued by MFIs (net)	Loans to re- sident in EMU	M1	M2	M3	Curren- cy in circu- lation (net)	Over- night depos- its	Other short- term depos- its except repur- chase agree- ments	Repur- chase agree- ments and other instru- ments issued by MFIs (net)	Loans to re- sident in EMU
	1=4+5	2=1+6	3=2+7	4	5	6	7	8	9=12+ +13	10=9+ +14	11=10+ +15	12	13	14	15	16
15	6 603	10 202	10 829	1 036	5 566	3 599	627	10 512	24.1	25.6	1.7	0.1	24.0	1.5	-24.0	-26.4
16	7 190	10 686	11 373	1 073	6 117	3 496	687	10 674	44.7	20.1	31.3	-2.1	46.9	-24.6	11.2	-9.4
16 Feb	6 723	10 311	10 957	1 045	5 678	3 588	645	10 573	49.6	40.2	47.3	1.5	48.1	-9.4	7.1	36.9
Mar	6 762	10 345	10 991	1 050	5 712	3 584	646	10 561	47.6	45.6	46.4	4.4	43.2	-2.0	0.8	6.6
Apr	6 800	10 374	11 027	1 048	5 751	3 575	653	10 568	37.0	27.8	34.8	-1.3	38.3	-9.3	7.1	15.4
May	6 842	10 416	11 066	1 051	5 791	3 573	651	10 586	38.2	34.6	32.4	2.7	35.5	-3.6	-2.3	13.2
Jun	6 876	10 457	11 117	1 055	5 821	3 581	661	10 566	34.1	41.5	49.4	3.5	30.6	7.3	7.9	-6.4
Jul	6 937	10 513	11 177	1 058	5 879	3 576	664	10 593	61.8	58.4	61.9	3.6	58.2	-3.4	3.5	36.3
Aug	6 984	10 549	11 209	1 062	5 923	3 565	660	10 602	47.9	37.1	32.6	3.3	44.6	-10.8	-4.6	13.3
Sep	7 013	10 579	11 248	1 067	5 947	3 566	669	10 623	30.2	31.0	39.1	5.0	25.1	0.8	8.1	20.7
Oct	7 054	10 588	11 256	1 072	5 982	3 534	668	10 656	34.2	9.9	7.8	5.9	28.4	-24.3	-2.2	33.7
Nov	7 145	10 667	11 343	1 075	6 070	3 523	676	10 699	83.7	70.5	78.6	2.8	80.9	-13.2	8.1	37.6
Dec	7 190	10 686	11 373	1 073	6 117	3 496	687	10 674	44.7	20.1	31.3	-2.1	46.9	-24.6	11.2	-9.4
17 Jan	7 237	10 744	11 431	1 082	6 155	3 508	687	10 697	50.2	64.4	64.0	8.7	41.5	14.2	-0.4	30.5
Feb	7 295	10 798	11 470	1 086	6 208	3 503	672	10 720	54.4	49.0	34.3	4.3	50.1	-5.4	-14.8	20.0
Mar	7 392	10 878	11 586	1 089	6 303	3 486	708	10 758	99.5	83.1	119.4	2.4	97.1	-16.4	36.4	48.5
Apr	7 438	10 900	11 569	1 092	6 346	3 462	668	10 743	50.8	28.9	-11.3	3.7	47.1	-21.9	-40.2	-5.4
May	P 7 476	10 932	11 608	1 092	6 384	3 456	676	10 747	45.8	39.5	46.6	0.1	45.6	-6.2	7.1	13.9

See notes at the end of the chapter.

1. MAIN ECONOMIC INDICATORS OF THE EURO AREA

1.13 Contribution of the MFIs resident in Spain to the euro
area's monetary aggregates and M3 counterparts (a)

SDDS (b)

Eur billions

	Consolidated balances								Transactions (adjusted flows)							
	Contri- bution to M1 (e)	Contri- bution to M2 (e)	Contri- bution to M3 (e)	Contribution to the M3 counterparts					Contri- bution to M1 (e)	Contri- bution to M2 (e)	Contri- bution to M3 (e)	Contribution to the M3 counter- parties				
				Contribution to total lending (d)		Contri- bution to assets less li- abilities vis-a-vis non-EMU residents	Contri- bution to re- maining (net)	Curren- cy				Contribution to total lending (d)		Contri- bution to assets less li- abilities vis-a-vis non-EMU residents	Contri- bution to re- maining (net)	Curren- cy
				General govern- ment resident in EMU	Other resident sectors in EMU							General govern- ment resident in EMU	Other resident sectors in EMU			
1	2	3	4	5	6	7	8	9	10	11	12	13	14	15	16	
15	684	1 060	1 148	478	1 639	137	-1 102	-121	-1.5	3.5	-2.8	-9.3	-12.3	1.9	17.0	-1.5
16	798	1 128	1 205	526	1 593	160	-1 071	-127	10.6	2.2	4.7	-7.8	0.1	-4.0	16.4	-2.0
16 Feb	687	1 068	1 164	500	1 637	142	-1 112	-121	-2.7	2.5	10.4	7.1	8.3	3.6	-8.6	-0.3
Mar	697	1 067	1 162	512	1 615	142	-1 104	-121	10.1	-0.5	-1.1	10.4	-19.4	2.7	5.2	-0.3
Apr	705	1 075	1 164	522	1 608	146	-1 108	-122	8.4	7.9	2.6	6.4	-0.9	3.1	-6.0	-0.6
May	722	1 089	1 175	525	1 608	150	-1 105	-122	16.0	13.5	10.1	2.2	1.1	2.3	4.5	-0.3
Jun	745	1 117	1 208	540	1 617	148	-1 094	-123	23.2	28.1	33.5	13.9	13.1	-2.1	8.7	-1.0
Jul	748	1 115	1 196	534	1 609	150	-1 092	-124	3.8	-2.6	-11.9	-6.7	-8.4	0.5	2.7	-1.2
Aug	752	1 113	1 198	530	1 599	153	-1 080	-124	3.6	-1.1	1.5	-4.0	-9.0	3.2	11.4	0.4
Sep	762	1 116	1 193	534	1 598	154	-1 090	-124	10.3	2.6	5.3	4.2	2.9	1.7	-3.6	-0.7
Oct	774	1 118	1 187	528	1 588	158	-1 084	-125	11.2	2.3	-3.6	-4.4	-8.9	3.1	6.6	-0.6
Nov	788	1 126	1 200	532	1 594	163	-1 086	-125	13.6	6.8	11.9	5.4	8.5	2.6	-4.6	-0.3
Dec	798	1 128	1 205	526	1 593	160	-1 071	-127	10.6	2.2	4.7	-7.8	0.1	-4.0	16.4	-2.0
17 Jan	806	1 124	1 197	544	1 579	163	-1 085	-126	7.4	-3.5	-7.3	19.0	-12.3	4.6	-18.7	1.3
Feb	811	1 119	1 188	546	1 576	165	-1 095	-126	4.9	-5.2	-8.8	2.1	-3.9	1.4	-8.4	-0.3
Mar	829	1 128	1 197	551	1 589	168	-1 107	-127	18.6	9.0	9.0	4.7	14.2	3.4	-13.3	-0.5
Apr	832	1 122	1 187	553	1 582	165	-1 110	-127	2.7	-6.3	-9.6	2.0	-5.2	-1.6	-4.8	-0.7
May	P 847	1 128	1 193	557	1 574	166	-1 101	-128	15.9	6.9	6.1	3.2	-7.0	2.1	7.8	-0.3

See notes at the end of the chapter.

1. MAIN ECONOMIC INDICATORS OF THE EURO AREA

1.14 Euro area monetary aggregates and contribution of MFIs resident in Spain to the aggregates (a)

Percentages

	Annual growth rate of EMU's monetary aggregates (b)												Average of the last three months of the annual growth rate		M1 (e)	M2 (e)	M3 (e)	Lending (d)			
	M1		M2		M3		Lending to residents (d)														
	EMU		EMU		EMU		G.Gov.	ORS			M3										
	Non s.a.	s.a.	Non s.a.	s.a.	Non s.a.	s.a.	EMU	of which			Non s.a.	s.a.									
	1	2	3	4	5	6	7	Loans Non sa	Loans s.a.	Non s.a.	s.a.	9	10	11				12	13	14	15
15	10.50	10.50	5.20	5.20	4.70	4.60	8.11	0.65	0.50	0.60	4.97	4.90	15.45	6.95	5.23	1.58	-3.44				
16	9.10	8.80	5.00	4.80	5.20	5.00	12.39	2.52	2.20	2.20	4.77	4.73	16.66	6.43	6.02	8.64	-1.22				
16 Feb	10.30	10.40	5.50	5.50	5.00	5.10	10.47	1.28	1.30	1.30	4.93	4.93	13.71	6.99	6.94	6.44	-1.84				
Mar	10.10	10.30	5.40	5.60	5.10	5.20	10.65	1.18	1.20	1.20	5.07	5.13	14.60	7.14	5.54	7.33	-3.84				
Apr	9.90	9.70	5.40	5.20	4.90	4.80	10.85	1.31	1.30	1.20	5.00	5.03	13.12	6.41	6.04	10.70	-3.07				
May	9.00	9.10	5.00	5.10	4.90	4.90	11.68	1.41	1.30	1.20	4.97	4.97	14.20	7.56	6.18	10.37	-3.07				
Jun	8.50	8.80	4.90	5.10	5.00	5.10	12.30	1.55	1.20	1.20	4.93	4.93	13.41	8.48	7.81	11.58	-2.53				
Jul	8.80	8.60	5.20	5.10	5.30	5.10	12.80	1.47	1.50	1.50	5.07	5.03	14.57	8.54	7.86	12.11	-2.66				
Aug	8.50	8.60	5.00	5.00	5.00	5.00	11.61	1.63	1.50	1.50	5.10	5.07	15.36	8.46	8.41	10.80	-2.02				
Sep	8.50	8.40	5.10	5.00	5.10	5.10	10.81	2.00	1.90	1.90	5.13	5.07	14.89	8.14	7.46	9.29	-2.27				
Oct	7.90	8.00	4.60	4.60	4.40	4.50	11.37	2.26	2.00	2.00	4.83	4.87	16.40	8.15	6.99	7.32	-2.34				
Nov	8.40	8.50	4.80	4.90	4.70	4.70	11.50	2.42	2.10	2.10	4.73	4.77	14.86	6.57	5.35	8.15	-1.96				
Dec	9.10	8.80	5.00	4.80	5.20	5.00	12.39	2.52	2.20	2.20	4.77	4.73	16.66	6.43	6.02	8.64	-1.22				
17 Jan	8.40	8.40	4.60	4.70	4.80	4.80	11.42	2.68	2.20	2.20	4.90	4.83	16.76	5.47	4.86	9.22	-1.54				
Feb	8.50	8.40	4.80	4.80	4.70	4.70	10.62	2.58	2.00	2.00	4.90	4.83	17.93	4.73	3.17	8.09	-2.29				
Mar	9.20	9.10	5.10	5.10	5.30	5.30	10.93	3.15	2.40	2.40	4.93	4.93	18.89	5.62	4.05	6.81	-0.23				
Apr	9.20	9.30	5.10	5.10	4.90	4.90	10.39	2.93	2.20	2.20	4.97	4.97	17.85	4.26	2.99	5.87	-0.49				
May	P 9.10	9.30	5.00	5.10	4.90	5.00	9.60	2.95	2.20	2.20	5.03	5.07	17.44	3.60	2.63	6.04	-1.00				

ANNUAL GROWTH RATES EMU'S AGGREGATES

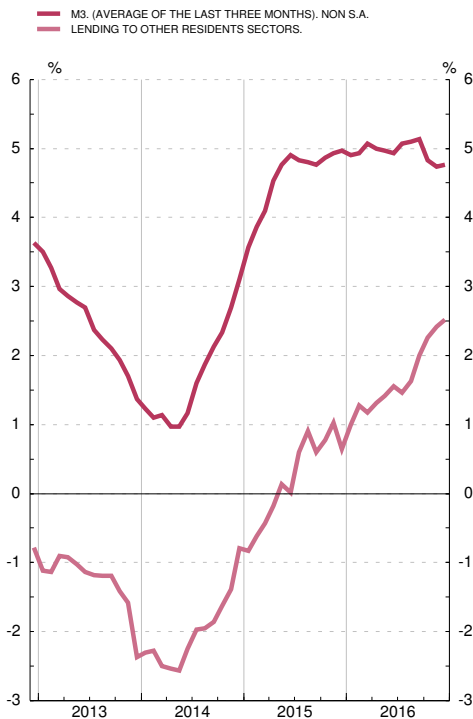

ANNUAL GROWTH RATES M3 AND REFERENCE VALUE FOR M3

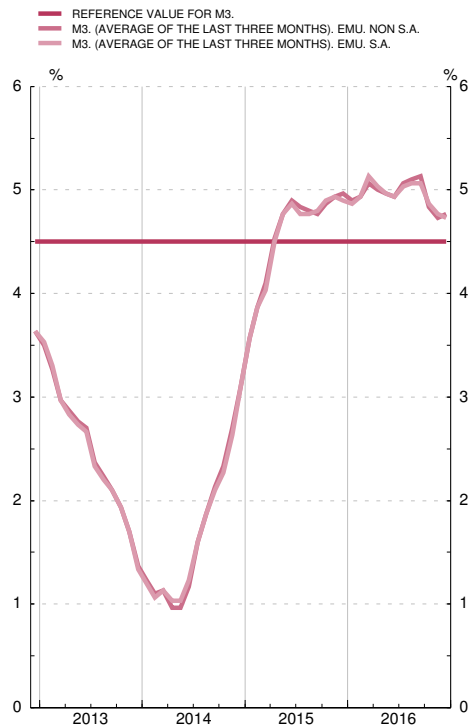

See notes at the end of the chapter.

1. MAIN ECONOMIC INDICATORS OF THE EURO AREA

1.15 Interest rates

Percentages

		Interest rates on Eurosystem monetary policy operations				Money market interest rates (a)			Monetary Financial Institutions interest rates on euro-denominated deposits and loans by euro area residents (new business)							Government bond yields (b)		
		Tenders: Refinancing operations		Standing facilities		Deposits (c) (d)			Deposits				Loans			Three years	Ten years	
		Weekly Main	Monthly Longer term	Marginal lending facility	Deposit facility	Overnight (EONIA)	EURIBOR		From households		From non-financial corporations		To households: Annual percentage rate of charge(e)		To non-financial corporations			
							Three months	Twelve months	Overnight	Up to 1 year	Over 2 years	Overnight	Up to 1 year	Consumer credit				House purchase
		1	2	3	4	5	6	7	8	9	10	11	12	13	14	15	16	17
14	M	0.05	0.05	0.30	-0.20	0.095	0.21	0.48	0.23	1.32	1.75	0.30	0.56	7.07	3.03	3.55	0.56	2.28
15	M	0.05	0.05	0.30	-0.30	-0.107	-0.02	0.17	0.15	0.79	1.19	0.19	0.28	6.54	2.57	2.86	0.06	1.27
16	M	0.00	0.00	0.25	-0.40	-0.319	-0.26	-0.03	0.09	0.54	0.87	0.10	0.16	6.28	2.34	2.47	-0.22	0.93
16	May	0.00	0.00	0.25	-0.40	-0.338	-0.26	-0.01	0.10	0.55	0.87	0.11	0.12	6.46	2.36	2.52	-0.21	0.97
	Jun	0.00	0.00	0.25	-0.40	-0.333	-0.27	-0.03	0.09	0.57	0.85	0.11	0.14	6.18	2.32	2.37	-0.21	0.88
	Jul	0.00	0.00	0.25	-0.40	-0.329	-0.29	-0.06	0.09	0.50	0.91	0.10	0.16	6.29	2.32	2.42	-0.30	0.62
	Aug	0.00	-	0.25	-0.40	-0.339	-0.30	-0.05	0.08	0.52	0.83	0.09	0.15	6.37	2.31	2.39	-0.32	0.61
	Sep	0.00	0.00	0.25	-0.40	-0.343	-0.30	-0.06	0.08	0.52	0.79	0.09	0.12	6.14	2.28	2.35	-0.30	0.74
	Oct	0.00	0.00	0.25	-0.40	-0.347	-0.31	-0.07	0.08	0.45	0.75	0.08	0.15	6.11	2.25	2.36	-0.26	0.78
	Nov	0.00	-	0.25	-0.40	-0.349	-0.31	-0.07	0.08	0.44	0.78	0.07	0.12	6.12	2.24	2.33	-0.16	1.23
	Dec	0.00	0.00	0.25	-0.40	-0.350	-0.32	-0.08	0.08	0.45	0.76	0.07	0.11	5.87	2.24	2.31	-0.26	1.29
17	Jan	0.00	0.00	0.25	-0.40	-0.352	-0.33	-0.09	0.07	0.43	0.75	0.06	0.12	6.24	2.28	2.33	-0.24	1.31
	Feb	0.00	0.00	0.25	-0.40	-0.353	-0.33	-0.11	0.07	0.43	0.76	0.06	0.09	6.17	2.29	2.27	-0.16	1.45
	Mar	0.00	0.00	0.25	-0.40	-0.353	-0.33	-0.11	0.06	0.42	0.73	0.06	0.06	6.08	2.25	2.25	-0.15	1.46
	Apr	0.00	0.00	0.25	-0.40	-0.357	-0.33	-0.12	0.06	0.42	0.72	0.06	0.09	5.97	2.26	2.25	-0.22	1.26
	May	0.00	-	0.25	-0.40	-0.359	-0.33	-0.13	-0.27	1.18

EUROSYSTEM MONETARY POLICY OPERATIONS, MONEY MARKET AND GOVERNMENT BOND

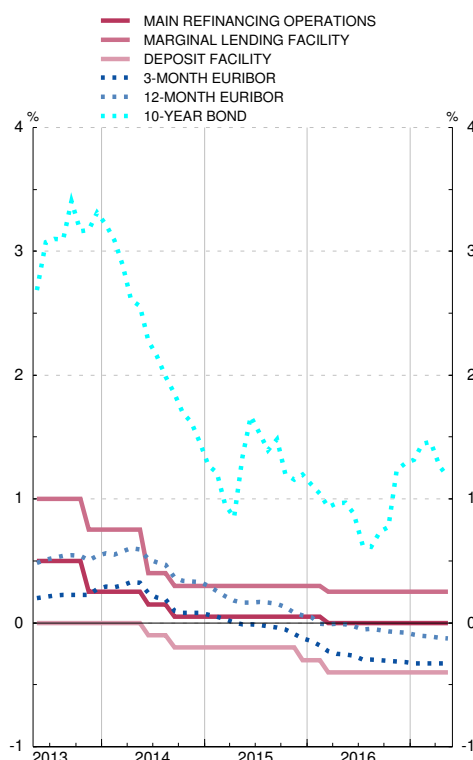

RETAIL BANK INTEREST RATES

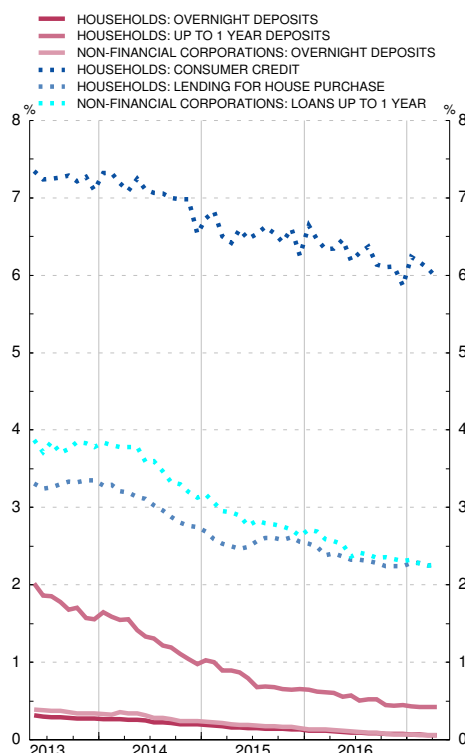

See notes at the end of the chapter

1. MAIN ECONOMIC INDICATORS
OF THE EURO AREA

1.16 Exchange rates (a)

Period averages; Units of national currency per ecu or euro (bilateral); Index 1999 Q1=100 (effective)

	1 US dollar	2 Japanese yen	3 Swiss franc	4 Pound sterling	5 Swedish krona	6 Danish krone	7 Norwegian krone	8 Canadian dollar	Effective exchange rate of the euro (EER) (b)	
									9 Nominal	10 Real
11	1.392	111.0	1.233	0.868	9.03	7.45	7.79	1.376	103.3	100.2
12	1.285	102.6	1.205	0.811	8.71	7.44	7.48	1.285	97.7	95.0
13	1.328	129.7	1.231	0.849	8.65	7.46	7.81	1.368	101.2	98.2
14	1.328	140.4	1.215	0.806	9.10	7.45	8.36	1.466	101.8	97.9
15	1.109	134.3	1.068	0.726	9.35	7.46	8.95	1.418	92.3	88.4
16	1.107	120.3	1.090	0.819	9.47	7.45	9.29	1.466	94.8	90.1
16 Jan	1.086	128.3	1.094	0.755	9.28	7.46	9.59	1.545	93.6	89.1
<i>Feb</i>	1.109	127.3	1.102	0.776	9.41	7.46	9.56	1.532	94.7	90.0
<i>Mar</i>	1.110	125.4	1.092	0.780	9.28	7.46	9.43	1.470	94.1	89.5
<i>Apr</i>	1.134	124.3	1.093	0.792	9.20	7.44	9.32	1.456	94.8	90.1
<i>May</i>	1.131	123.2	1.106	0.778	9.29	7.44	9.30	1.463	95.1	90.5
<i>Jun</i>	1.123	118.5	1.089	0.790	9.33	7.44	9.33	1.448	94.7	90.3
<i>Jul</i>	1.107	115.3	1.087	0.841	9.47	7.44	9.37	1.443	94.9	90.4
<i>Aug</i>	1.121	113.5	1.088	0.855	9.49	7.44	9.30	1.456	95.2	90.6
<i>Sep</i>	1.121	114.2	1.092	0.852	9.57	7.45	9.20	1.468	95.4	90.7
<i>Oct</i>	1.103	114.5	1.089	0.894	9.71	7.44	9.00	1.459	95.5	90.8
<i>Nov</i>	1.080	116.9	1.076	0.869	9.85	7.44	9.08	1.452	95.0	90.2
<i>Dec</i>	1.054	122.4	1.075	0.844	9.71	7.44	9.03	1.407	94.2	89.6
17 Jan	1.061	122.1	1.071	0.861	9.51	7.44	9.00	1.403	94.4	89.8
<i>Feb</i>	1.064	120.2	1.066	0.853	9.48	7.43	8.86	1.394	93.9	89.5
<i>Mar</i>	1.068	120.7	1.071	0.866	9.53	7.44	9.09	1.431	94.4	89.8
<i>Apr</i>	1.072	118.3	1.073	0.848	9.59	7.44	9.20	1.441	94.1	89.6
<i>May</i>	1.106	124.1	1.090	0.856	9.71	7.44	9.40	1.504	96.0	91.2
<i>Jun</i>	1.123	124.6	1.087	0.877	9.75	7.44	9.50	1.494

See notes at the end of the chapter

NOTES TO THE TABLES OF CHAPTER 1

Table 1.2. Saving, investment and financing

Source: ECB.

- a. Non-consolidated data.
- b. Including net acquisition of valuables and non produced assets.

Table 1.6. EDP (Excessive Deficit Procedure) deficit of General Government

Sources: Eurostat and ECB.

- a. The data correspond to ESA 2010.

Table 1.7. EDP (Excessive Deficit Procedure) debt of General Government

Sources: Eurostat and ECB.

- a. The data correspond to ESA 2010.

Table 1.8. Aggregated and consolidated balance sheet and transactions (adjusted flows) of the euro area MFIs, including the Eurosystem

Sources: ECB and in-house calculations.

- a. Also includes the counterpart of Central Government monetary transactions.

Table 1.9. Euro area monetary aggregates and counterparts of M3. Summary

Sources: ECB and in-house calculations.

Table 1.10. Euro area monetary aggregates and counterparts of M3. Consolidated balances. Original series

Source: ECB.

- a. Data refer to the changing composition of the euro area.
- b. Incorporates the adjustments made to certain instruments (shares in money market funds, money market instruments and securities other than shares issued with a maturity of up to two years), issued by MFIs resident in the euro area, in order to deduct that part of such issues which should not be included in M3 as it is held by non-residents. These adjustments, which it was not possible to make until 2001 owing to the limitations of the statistical sources, have been introduced in two stages and have entailed modification of the time series from January 1999, inclusive, onwards. In the first stage (May 2001), that part of the series corresponding to shares in money market funds was revised and in the second stage (October 2001), the part corresponding to all other instruments. For further details see Box 1 in the November 2001 issue of the ECB Monthly Bulletin. For data as from the reference period June 2010, and henceforth, repo operations conducted through central counterparties (CCPs) are excluded from the M3 component "repurchase agreements", and reverse repo operations conducted through CCPs are excluded from the M3 counterpart position "loans to other euro area residents". These items are instead now included in the residual category "Net remaining".
- c. Includes loans and securities.

Table 1.11. Euro area monetary aggregates and counterparts of M3. Transactions (adjusted flows). Original series

Source: ECB.

- a. Data refer to the changing composition of the euro area.
- b. See note (b) to the table 1.10.
- c. Includes loans and securities.

Table 1.12. Euro area monetary aggregates and counterparts of M3. Consolidated balance-sheet and transactions (adjusted flows). Seasonally adjusted series

Source: ECB.

- a. Data refer to the changing composition of the euro area.
- b. For the details of the method used to calculate the seasonally adjusted series, see the ECB publication "Seasonal adjustment of monetary aggregates and HICP for the euro area", August 2000.
- c. See note (b) to the table 1.10.

Table 1.13. Contribution of the MFIs resident in Spain to the euro area monetary aggregates and counterparts of M3

Source: ECB.

- a. Data refer to the changing composition of the euro area.
- b. This table is a requirement of the IMF in connection with the Special Data Dissemination Standard (SDDS).
- c. See note (b) to the table 1.10.
- d. Includes loans and securities.
- e. These aggregates exclude cash held by the public, which is included under the counterparts. Since January 2002, cash held by the public has been calculated by applying to the euro banknotes in circulation the percentage assigned by the Banco de España in accordance with Eurosystem accounting arrangements (see the footnote to the summary balance sheet at the end of this bulletin), plus coins in euro and banknotes and coins in pesetas not converted into euro, minus MFIs' holdings of cash. Since January 2003, banknotes and coins in pesetas not converted into euro have been excluded.

Table 1.14. Euro area monetary aggregates and the contribution of MFIs resident in Spain to the aggregates

Sources: ECB and BE.

- a. Data refer to the changing composition of the euro area.
- b. Rates computed using transactions (adjusted flows).
- c. The contribution of MFIs resident in Spain refers to the original unadjusted series.

d. Includes loans and securities.

e. Rates calculated on the basis of contributions which exclude cash (see note (e) to Table 1.13).

Table 1.15. Interest rates

Source: ECB.

a. With the exception of the overnight rate to December 1998, monthly and yearly values are period averages.

b. To December 1998, 3-year euro area yields are end-of-period values and 10-year yields are period averages. Thereafter, all yields are period averages.

c. Before January 1999 synthetic euro area rates were calculated on the basis of national rates weighted by GDP.

d. From January 1999, column 5 shows the euro overnight index average (EONIA); other euro area money market rates from January 1999 are euro interbank offered rates (EURIBOR).

e. The annual percentage rate of charge is the weighted average rate across all maturities and equals the total cost of the loans. These total costs comprise an interest rate component and a component of other charges.

f. Interest rates on loans up to EUR 1 million.

Table 1.16. Exchange rates

Source: ECB, Economic Bulletin, "Statistics", tables 2.8 and 2.9

a. To December 1998, rates for the ECU (source BIS); from January 1999, rates for the euro.

b. The effective exchange rates of the euro are ECB calculated indices based on weighted averages of bilateral euro exchange rates. A positive change denotes an appreciation of the euro. Weights are based on manufactured goods trade with the main trading partners and capture third-market effects. Real rate are calculated using consumer prices (CPI). For more detailed information on the calculation of effective exchange rates, see the section 2.8 general notes in the ECB's Economic Bulletin, which can be downloaded from the ECB's website (www.ecb.europa.eu).

CHAPTER 2 MAIN ECONOMIC INDICATORS

2. PRINCIPALES INDICADORES ECONÓMICOS

2.1 Contabilidad Nacional de España (a)
Base 2010

(Última información disponible publicada por el INE el 25/05/2017)

Tasas de variación interanual

	2014		2015		2016				2017	
			IV	I	I	II	III	IV	I	I
A. PIB Y AGREGADOS DE LA DEMANDA										
1. Gasto en consumo final	2,6	2,6	3,1	3,1	2,7	2,4	2,2	1,9		
1.1. Gasto en consumo final de los hogares y de las ISFLSH	2,9	3,2	3,2	3,6	3,4	3,0	3,0	2,5		
1.2. Gasto en consumo final de las AAPP	2,0	0,8	2,7	1,7	0,7	0,8	-0,0	0,1		
2. Formación bruta de capital fijo	6,0	3,1	6,4	4,3	3,4	2,6	2,2	3,8		
2.1. Activos fijos materiales	6,5	3,1	6,8	4,4	3,4	2,7	2,2	3,8		
2.1.1. Construcción	4,9	1,9	5,0	2,3	1,8	1,6	1,9	3,0		
2.1.2. Bienes de equipo y activos cultivados	8,8	5,0	9,6	7,4	5,7	4,2	2,6	4,9		
2.2. Activos fijos inmateriales	3,6	2,9	4,0	4,0	3,2	2,0	2,4	4,2		
3. Variación de existencias (aportación al crecimiento del PIB)	0,1	0,1	0,1	0,2	0,2	0,1	0,0	-0,0		
4. DEMANDA NACIONAL (1 + 2 + 3)	3,4	2,9	3,9	3,6	3,0	2,6	2,3	2,3		
5. Exportaciones de bienes y servicios	4,9	4,4	5,0	3,8	6,5	2,9	4,4	8,4		
5.1. Exportaciones de bienes	4,4	3,0	4,5	2,2	6,0	1,0	3,0	8,4		
5.2. Exportaciones de servicios	6,0	7,5	6,0	7,6	7,5	7,2	7,8	8,3		
Del cual: Consumo de no residentes en el territorio económico	4,1	8,8	6,7	7,7	10,0	8,3	9,3	8,5		
6. Importaciones de bienes y servicios	5,6	3,3	6,1	4,5	5,4	1,0	2,3	6,4		
6.1. Importaciones de bienes	5,8	1,7	5,6	3,3	4,6	-1,5	0,4	6,2		
6.2. Importaciones de servicios	4,6	10,7	8,1	10,5	9,1	12,6	10,4	6,9		
Del cual: Consumo de residentes en el resto del mundo	10,3	19,5	15,3	22,9	15,3	17,0	22,8	16,1		
7. PIB A PRECIOS DE MERCADO (4 + 5 - 6)	3,2	3,2	3,6	3,4	3,4	3,2	3,0	3,0		
B. PRECIOS Y COSTES										
1. Deflactor del consumo final de los hogares y de las ISFLSH	-0,2	-0,2	-0,0	-0,6	-0,9	-0,2	0,8	2,3		
2. Deflactor del PIB	0,5	0,3	0,4	-0,0	0,4	0,2	0,6	1,0		
3. Remuneración por asalariado	0,4	0,0	0,6	-0,1	0,2	-0,0	0,1	0,4		
4. Costes laborales unitarios	0,2	-0,4	-0,0	-0,4	-0,5	-0,3	-0,2	-0,1		
C. MERCADO DE TRABAJO										
1. Puestos de trabajo equivalentes a tiempo completo										
1.1. Ocupados	3,0	2,9	3,0	3,1	2,7	2,9	2,7	2,5		
1.1.1. Asalariados	3,3	3,1	3,3	3,3	3,0	3,1	2,9	2,7		
1.1.2. Autónomos	0,6	1,5	0,7	1,4	1,1	1,7	1,7	1,7		

(Latest released INE information as at 25/05/2017)

2.1 National Accounts of Spain (a)

Base year 2010

Annual percentage changes

2. MAIN ECONOMIC INDICATORS

2. PRINCIPALES INDICADORES ECONÓMICOS

2.1 Contabilidad Nacional de España (cont.) (a) Base 2010

(Última información disponible publicada por el INE el 25/05/2017)

Miliones de euros

	2014	2015	2016				2017
			I	II	III	IV	
Pro memoria:							
A. PIB pm a precios corrientes							
A.1 Serie corregida de efectos estacionales y calendario	1 075 639	1 113 851	274 044	277 815	279 202	282 790	285 293
A.2 Serie de datos brutos	1 075 639	1 113 851	265 060	282 943	274 862	290 986	275 685

Memorandum items:
A. GDP at current market prices

A.1 Seasonally- and working-day-adjusted series

A.2 Original data series

(Latest released INE information as at 25/05/2017)

EUR millions

2.1 National Accounts of Spain (cont d) (a) Base year 2010

2. MAIN ECONOMIC INDICATORS

Fuente: INE. / Source: INE.

(a) Series oficiales de la CNE elaboradas según el SEC2010. Salvo indicación en contrario, índices de volumen encadenado 2010=100 series corregidas de efectos estacionales y de calendario. / Official National Accounts of Spain (CNE) series, compiled according to ESA2010. Unless indicated otherwise, volume chain-linked indices 2010=100, the series are seasonally and working-day-adjusted data.

2. PRINCIPALES INDICADORES ECONOMICOS

2.2 Economía nacional (consolidada). Cuenta de operaciones no financieras (a) Base 2010

(Última información disponible publicada por el INE el 30/06/2017)

Millones de euros

	2015	2016	2015 IV	2016 I	2016 II	2016 III	2016 IV	2017 I
1. PIB a precios de mercado	1 075 639	1 113 851	281 392	265 060	282 943	274 862	290 986	275 685
2. Remuneración de asalariados	2 076	2 116	560	484	518	596	518	589
Del resto del mundo	2 391	2 375	647	542	583	661	589	648
Al resto del mundo (-)	-315	-259	-87	-58	-65	-65	-71	-59
3. Impuestos sobre la producción y las importaciones al resto del mundo (-)	-1 769	-2 611	-507	-461	-1 190	-449	-511	-459
4. Subvenciones del resto del mundo	4 597	5 955	3 740	629	1 083	162	4 081	521
5. Rentas de la propiedad	-5 684	-4 710	165	-631	-2 642	-2 099	862	439
Del resto del mundo	45 550	46 027	12 594	11 060	12 263	10 217	12 487	11 516
Al resto del mundo (-)	-51 234	-50 737	-12 429	-11 891	-14 905	-12 316	-11 625	-11 077
6. Transferencias corrientes	-11 286	-12 266	-1 857	-4 443	-1 918	-3 229	-2 676	-3 334
Del resto del mundo	12 378	13 053	3 811	2 764	3 486	2 901	3 902	2 895
Al resto del mundo (-)	-23 664	-25 319	-5 668	-7 207	-5 404	-6 130	-6 578	-6 229
7. Renta nacional disponible (1 a 6)	1 063 573	1 102 335	283 493	260 438	278 794	269 843	293 260	273 441
8. Gasto en consumo final (-) (b)	-833 524	-854 148	-216 062	-209 584	-214 690	-207 899	-221 975	-218 158
9. Ahorro nacional bruto (7 + 8)	230 049	248 187	67 431	50 854	64 104	61 944	71 285	55 283
10. Transferencias de capital	6 734	1 425	3 267	-286	536	312	863	225
Del resto del mundo	7 016	2 390	3 404	438	586	349	1 017	365
Al resto del mundo (-)	-282	-965	-137	-724	-50	-37	-154	-140
11. Adquisiciones menos cesiones de activos no financieros no producidos (-)	273	429	79	241	103	54	31	218
12. Formación bruta de capital (-)	-215 769	-227 289	-60 586	-51 231	-57 930	-54 892	-63 236	-54 228
13. Capacidad (+) o necesidad (-) de financiación de la nación (9 a 12)	21 287	22 752	10 191	-422	6 813	7 418	8 943	1 498
14. Capacidad (+) o necesidad (-) de financiación de la nación en % del PIBpm (13/1)*100 (c)	1,98	2,04	0,95	-0,04	0,61	0,67	0,80	0,13

(Latest released INE information as at 30/06/2017)

2.2 Total economy (consolidated). Non-financial transactions account (a) Base year 2010

Fuente: INE. / Source: INE

(a) Series oficiales según SEC2010 (Base 2010). Cuenta del Resto del mundo y agregados macroeconómicos. Series de datos brutos. / Official National Accounts of Spain series compiled according to SEC2010 (Base 2010), rest of the world account and macroeconomic aggregates Original data series.

(b) El gasto en consumo final puede realizarse en el territorio económico o en el resto del mundo. Luego incluye el consumo de los residentes en el resto del mundo, que, posteriormente, se deduce en la rúbrica Importaciones de bienes y servicios. / Final consumption expenditure may take place on the domestic territory or abroad. It therefore includes residents' consumption abroad, which is subsequently deducted in Imports of goods and services.

(c) Los porcentajes de los trimestres se calculan: 1) Cuando se dispone del PIB de los cuatro trimestres del año en cuestión se toma como referencia el PIB del año; 2) Cuando no se dispone del PIB de los cuatro trimestres del año en cuestión se toma como referencia el PIB anual que resulta de agregar el PIB trimestral de los últimos cuatro trimestres. / The quarterly percentages are calculated: 1) When the GDP for the four quarters of the year in question is available, using the GDP for the year; 2) when the GDP for the four quarters of the year in question is not available, using the annual GDP obtained by aggregating the quarterly GDP figures for the last four quarters.

2. MAIN ECONOMIC INDICATORS EUR millions

2. PRINCIPALES INDICADORES ECONÓMICOS

2.3 Economía nacional. Cuentas corrientes y de capital
Detalle por sectores institucionales. (Primera parte)
Base 2010

Período de referencia: 2015 (Última información disponible publicada por el INE el 30/09/2016)

Millones de euros

	Economía nacional (no consolidada)/ National economy (non-consolidated) (S.1)	Instituciones financieras/ Financial institutions (S.12)	Administraciones públicas/ General government (S.13)	Sociedades no financieras/ Non-financial corporations (S.11)	Hogares e instituciones sin fines de lucro/ Households and non-profit institutions (S.14,15)	Operaciones no realizadas/ Unrecorded transactions	Operaciones entre sectores residentes/ Transactions between resident sectors	Economía nacional (consolidada)/ National economy (consolidated) (S.17)	Resto del mundo/ Rest of the world (S.2)	Total (S.1+S.2)
I. CAPACIDAD (+) /NECESIDAD (-) DE FINANCIACIÓN (II - III)	21 287	18 627	-55 163	30 641	27 182	-	-	21 287	-21 287	10
II. RECURSOS	3 620 620	170 876	576 085	1 534 595	1 239 220	99 844	785 638	2 834 982	396 178	4 016 798
1. Producción de bienes y servicios	2 142 792	65 623	204 314	1 470 211	302 800	99 844	-	2 142 792	-	2 142 792
2. Importaciones de bienes y servicios	-	-	-	-	-	-	-	330 527	330 527	330 527
3. Remuneración de asalariados	512 420	-	-	-	512 420	-	-	512 420	315	512 735
4. Impuestos netos de subvenciones sobre producción e importaciones	115 108	-	115 108	-	-	-	-	115 108	-2 828	112 280
5. Rentas de la propiedad	182 884	74 590	8 723	46 032	53 539	-	137 334	45 550	51 234	234 118
6. Transferencias corrientes	532 447	31 423	248 304	12 310	240 410	-	520 069	12 378	23 664	556 111
7. Transferencias sociales en especie	129 817	-	-	-	129 817	-	129 817	-	-	129 817
8. Ajuste por la variación de la participación neta de los hogares en los fondos de pensiones	-1 582	-	-	-	-1 582	-	-1 582	-	-	-1 582
9. Transferencias de capital a cobrar	17 438	941	6 733	5 414	4 350	-	10 422	7 016	282	17 720
10. Transferencias de capital a pagar (-)	-10 704	-1 701	-7 097	628	-2 534	-	-10 422	-282	-7 016	-17 720
III. EMPLEOS	3 599 333	152 249	631 248	1 503 954	1 212 038	99 844	785 638	2 813 695	417 465	4 016 798
1. Consumos intermedios	1 067 153	28 439	57 142	895 868	85 704	-	-	1 067 153	-	1 067 153
2. Exportaciones de bienes y servicios	-	-	-	-	-	-	-	356 873	356 873	356 873
3. Remuneración de asalariados	510 344	20 290	119 125	326 467	44 462	-	-	510 344	2 391	512 735
4. Impuestos netos de subvenciones sobre producción e importaciones	112 280	2 939	459	2 939	6 099	99 844	-	112 280	-	112 280
5. Rentas de la propiedad	188 568	59 783	33 238	86 682	8 865	-	137 334	51 234	45 550	234 118
6. Transferencias corrientes	543 733	36 848	186 572	38 714	281 599	-	520 069	23 664	12 378	556 111
7. Transferencias sociales en especie	129 817	-	118 542	-	11 275	-	129 817	-	-	129 817
8. Gasto en consumo final/Consumo final efectivo	833 524	-	89 947	-	743 577	-	-	833 524	-	833 524
9. Ajuste por la variación de la participación neta de los hogares en los fondos de pensiones	-1 582	-1 582	-	-	-	-	-1 582	-	-	-1 582
10. Formación bruta de capital fijo	212 069	5 532	27 005	150 078	29 454	-	-	212 069	-	212 069
11. Adquisiciones menos cesiones de activos no financieros no producidos	-273	-	-685	-210	622	-	-	-273	273	-
12. Variedades y adq. neta de objetos valiosos	3 700	-	-97	3 416	381	-	-	3 700	-	3 700

Reference period: 2015 (Information of the INE as at 30/09/2016)

EUR millions

2.3 Total economy. Current and capital accounts
by institutional sector
Base year 2010

2. MAIN ECONOMIC INDICATORS

2. PRINCIPALES INDICADORES ECONÓMICOS

2.3 Economía nacional. Cuentas corrientes y de capital
Detalle por sectores institucionales. (cont.)
Base 2010

Miliones de euros

Período de referencia: 2015 (Última información disponible publicada por el INE el 30/09/2016)

	1	2	3	4	5	6	7	8	9	10
	Economía nacional (no consolidada)/ National economy (non-consolidated) (S.1)	Instituciones financieras/ Financial institutions (S.12)	Administraciones Públicas/ General government (S.13)	Sociedades no financieras/ Non-financial corporations (S.11)	Hogares e instituciones sin fines de lucro/ Households and non-profit institutions (S.14,15)	Operaciones no realizadas/ Unrecorded transactions	Operaciones entre sectores residentes/ Transactions between resident sectors	Economía nacional (consolidada)/ National economy (consolidated) (S.17)	Resto del mundo/ Rest of the world (S.2)	Total (S.1+S.2)
IV. SALDOS CONTABLES										
1. Cuenta de producción: PIB/Valor añadido bruto	1 075 639	37 184	147 172	574 343	217 096	99 844	-	1 075 639	-	-
2. Cuenta de explotación: Excedente bruto de explotación y renta mixta bruta	453 015	13 955	27 588	244 937	166 535	-	-	453 015	-	-
3. Cuenta de asignación de la renta primaria: Renta Nacional Bruta (RNB)/saldo de rentas primarias bruto	1 074 859	28 762	118 181	204 287	723 629	-	-	1 074 859	-	-
4. Cuenta de distribución secundaria de la Renta: RNB/Renta disponible bruta	1 063 573	23 337	179 913	177 883	682 440	-	-	1 063 573	-	-
5. Cuenta de redistribución de la renta en especie: RNDAB/Renta disponible ajustada bruta	1 063 573	23 337	61 371	177 883	800 982	-	-	1 063 573	-	-
6. Cuenta de bienes y servicios, y de operaciones corrientes del resto del mundo: 6.1. Saldo de intercambios exteriores de bienes y servicios	-	-	-	-	-	-	-	-	-26 346	-
6.2. Saldo de operaciones corrientes con el exterior	-	-	-	-	-	-	-	-	-14 280	-
7. Cuenta de utilización de la renta disponible: ANB/Ahorro bruto	230 049	24 919	-28 576	177 883	55 823	-	-	230 049	-	-
8. Cuenta de adquisiciones de activos no financieros: capacidad (+)/necesidad (-) de financiación	21 287	18 627	-55 163	30 641	27 182	-	-	21 287	-21 287	-

IV. BALANCING ITEMS

1. Production account: GDP/Gross value added
2. Generation of income account: Gross operating surplus and mixed income
3. Allocation of primary income account: GNI/Gross balance of primary income
4. Secondary distribution of income account: GNDI/Gross disposable income
5. Redistribution of income in kind account: GNADI/Gross adjusted disposable income
6. Accounts of goods and services, and current transactions of the rest of the world: 6.1. External balance of goods and services 6.2. Current external balance
7. Use of income account: GNS/Gross saving
8. Acquisition of non-financial assets account: Net lending (+) or net borrowing (-)

Reference period: 2015 (Information of the INE as at 30/09/2016)
2.3 Total economy. Current and capital accounts
by institutional sector (cont'd)
Base Year 2010

EUR millions
2. MAIN ECONOMIC INDICATORS

Fuente: INE. / Source: INE.

2. PRINCIPALES INDICADORES ECONÓMICOS

2.4 Cuentas de operaciones financieras. Detalle por sectores institucionales (SEC 2010)

Periodo de referencia: 2016-IV (Última información disponible publicada en 17/04/2017)

Millones de euros

	TOTAL ECONOMÍA (no consolidada) (S.1)	TOTAL ECONOMÍA (consolidada) (S.1*)	Operaciones entre sectores residentes (S.1*)	Hogares e instituciones sin fines de lucro (S.14.5)	Sociedades no financieras (S.11)	Administraciones públicas (S.13)	Instituciones financieras (S.12)	Resto del mundo (S.2)	Total/Total	
	1=2 a 5	7=1+6	6	5	4	3	2	8	9=1+8	
I. ADQUISICIONES NETAS DE ACTIVOS FINANCIEROS (F)	55 792	28 368	47 076	14 814	19 212	-6 602	28 368	-227	55 565	I. NET ACQUISITION OF FINANCIAL ASSETS (F)
1. Oro monetario y DEG (F.1)	-3	-3	-	-	-	-	-	1	-2	1. Monetary gold and SDRs (F.1)
2. Efectivo y depósitos (F.2)	18 676	16 315	20 976	9 626	3 332	-10 597	21 877	946	19 622	2. Currency and deposits (F.2)
2.1. Efectivo (F.21)	1 202	709	1 196	451	41	-	3 525	2 329	3 531	2.1. Currency (F.21)
2.2. Depósitos transferibles (F.22)	29 552	1 863	29 552	30 181	7 202	-9 694	31 920	2 368	31 920	2.2. Transferable deposits (F.22)
2.3. Otros depósitos (F.29)	-12 077	13 743	-9 031	-21 006	-3 911	-903	-13 568	-3 752	-15 829	2.3. Other deposits (F.29)
3. Valores representativos de deuda (F.3)	5 247	15 768	1 304	-245	-1 654	-8 621	-2 381	-2 658	-8 566	3. Debt securities (F.3)
3.1. Valores a corto plazo (F.31)	-14 528	-14 378	-12 083	-29	67	-188	-2 381	5 962	-8 566	3.1. Short term (F.31)
3.2. Valores a largo plazo (F.32)	19 775	30 146	13 387	-216	-1 722	-8 433	6 914	6 388	11 155	3.2. Long term (F.32)
4. Préstamos (F.4)	5 062	-2 284	2 656	2 115	-3 397	10 743	19 775	-14 784	27 460	4. Loans (F.4)
5. Participaciones en el ctal. y en fondos de inversión (F.5)	12 218	3 186	-4 328	-4 465	8 388	-1 471	-1 653	15 242	9 340	5. Equity and investment fund shares (F.5)
5.1. Acciones (F.511/2)	2 584	-1 653	-854	-51	9 315	-612	2 584	6 756	7 906	5.1. Shares (F.511/2)
5.2. Otras participaciones en el capital (F.519)	-508	201	5 198	178	-1 105	-835	201	8 414	10 214	5.2. Other equity (F.519)
5.3. Participac. en fondos de inversión (F.52)	10 141	4 638	3 398	6 631	-257	-23	4 638	73	3 448	5.3. Investment fund shares (F.52)
6. Seguros, pensiones y garantías estandarizadas (F.6)	3 430	191	18 726	-177	12 801	3 344	-4 806	1 008	12 169	6. Insurance, pensions and standardised guarantees (F.6)
7. Otros activos (F.7/8)	11 162	-4 806	-	-	-	-	-	-	-	7. Other assets (F.7/8)
TOTAL (=II+III)	55 792	28 368	47 076	14 814	19 212	-6 602	28 368	-227	55 565	TOTAL (=II+III)
II. OPERACIONES FINANCIERAS NETAS (=II-III) (B.9)	8 943	7 547	-	12 746	8 383	-19 733	7 547	-8 943	-	II. NET FINANCIAL TRANSACTIONS (=II-III) (B.9)
III. PASIVOS NETOS CONTRAIDOS(F)	46 849	20 821	47 076	2 068	10 829	13 131	20 821	8 716	55 565	III. NET INCURRENCE OF LIABILITIES (F)
1. Oro monetario y DEG (F.1)	1	1	-	-	-	-	1	-3	-3	1. Monetary gold and SDRs (F.1)
2. Efectivo y depósitos (F.2)	21 922	21 877	20 976	-	-	44	21 877	-2 300	19 622	2. Currency and deposits (F.2)
2.1. Efectivo (F.21)	3 525	3 525	1 196	-	-	-	3 525	6	3 531	2.1. Currency (F.21)
2.2. Depósitos transferibles (F.22)	31 920	31 920	29 552	-	-	-	31 920	-	31 920	2.2. Transferable deposits (F.22)
2.3. Otros depósitos (F.29)	-13 523	-13 568	-9 771	-	-	44	-13 568	-2 306	-15 829	2.3. Other deposits (F.29)
3. Valores representativos de deuda (F.3)	-1 354	-2 381	1 304	-	1 710	-683	-2 381	3 943	2 590	3. Debt securities (F.3)
3.1. Valores a corto plazo (F.31)	-6 121	-9 295	-12 083	-	-1 905	3 369	-6 121	-2 445	-8 566	3.1. Short term (F.31)
3.2. Valores a largo plazo (F.32)	4 767	6 914	13 387	-	1 905	-4 051	6 914	6 388	11 155	3.2. Long term (F.32)
4. Préstamos (F.4)	-12 128	-3 436	2 656	-2 579	-9 263	3 150	-3 436	2 405	-9 722	4. Loans (F.4)
5. Participaciones en el ctal. y en fondos de inversión (F.5)	15 259	8 198	16	-	7 061	-	8 198	12 202	27 460	5. Equity and investment fund shares (F.5)
5.1. Acciones (F.511/2)	2 428	2 441	-4 328	-	-13	-	2 441	15 242	9 340	5.1. Shares (F.511/2)
5.2. Otras participaciones en el capital (F.519)	7 560	486	-854	-	7 074	-	486	6 756	7 906	5.2. Other equity (F.519)
5.3. Participac. en fondos de inversión (F.52)	5 271	5 271	5 198	-	-66	-	5 271	4 943	10 214	5.3. Investment fund shares (F.52)
6. Seguros, pensiones y garantías estandarizadas (F.6)	3 416	3 481	3 398	-	-66	-	3 481	32	3 448	6. Insurance, pensions and standardised guarantees (F.6)
7. Otros pasivos (F.7/8)	19 733	-6 920	18 726	4 647	11 387	10 619	-6 920	-7 564	12 169	7. Other liabilities (F.7/8)

Reference period: 2016 Q4 (Information made available on 17/04/2017)

2.4 Financial transactions account. Detail by institutional sector (ESA 2010)

2. MAIN ECONOMIC INDICATORS

EUR millions

2. PRINCIPALES INDICADORES ECONÓMICOS

2.5 Balances financieros. Detalle por sectores institucionales (SEC 2010)

Periodo de referencia: 2016-IV (Última información disponible publicada en 17/04/2017)

Millones de euros

	TOTAL ECONOMÍA (no consolidada) (S.1)/ TOTAL ECONOMY (non-consolidated) (S.1)	Instituciones financieras (S.12)/ Financial institutions (S.12)	Administraciones públicas (S.13)/ General government (S.13)	Sociedades no financieras (S.11)/ Non-financial corporations (S.11)	Hogares e instituciones sin fines de lucro (S.14.5)/ Households and non-profit institutions (S.14.5)	Operaciones entre sectores residentes/ Transactions between residents (S.1*)/ TOTAL ECONOMY (consolidated) (S.1*)	TOTAL ECONOMÍA (consolidada) (S.1*)/ TOTAL ECONOMY (consolidated) (S.1*)	RESTO DEL MUNDO (S.2)/ REST OF THE WORLD (S.2)	Total/ Total	
I. ACTIVOS FINANCIEROS (AF)	4 492 813	620 448	4	2 281 228	2 081 899	7 778 824	1 697 564	2 636 159	12 112 546	I. OUTSTANDING FINANCIAL ASSETS (AF)
1. Oro monetario y DEG (AF.1)	13 492	-	-	-	-	1 876 858	13 492	-6 337	7 155	1. Monetary gold and SDRs (AF.1)
2. Efectivo y depósitos (AF.2)	2 139 209	79 287	234 088	6 041	860 755	79 074	262 351	668 015	2 807 224	2. Currency and deposits (AF.2)
2.1. Efectivo (AF.2.1)	79 303	7 473	6 041	172 458	65 789	824 248	229	54 269	133 572	2.1. Currency (AF.2.1)
2.2. Depósitos transferibles (AF.2.2)	824 248	74 377	172 458	55 589	512 050	973 536	262 122	23 350	847 598	2.2. Transferable deposits (AF.2.2)
2.3. Otros depósitos (AF.2.3)	1 235 659	883 230	13 923	69 992	282 916	1 095 016	331 696	590 395	1 826 054	2.3. Other deposits (AF.2.3)
3. Valores representativos de deuda (AF.3)	1 426 712	1 292 989	27 611	69 992	36 119	37 209	4 476	747 923	2 174 635	3. Debt securities (AF.3)
3.1. Valores a corto plazo (AF.3.1)	41 685	31 711	-	9 352	248	-	-	76 105	117 790	3.1. Short term (AF.3.1)
3.2. Valores a largo plazo (AF.3.2)	1 385 027	1 261 279	60 640	60 640	35 872	1 057 807	327 220	671 818	2 056 844	3.2. Long term (AF.3.2)
4. Préstamos (AF.4)	2 064 552	1 509 866	310 597	310 597	888 945	1 852 852	211 700	401 431	2 465 983	4. Loans (AF.4)
5. Participaciones en el ctal. y en fondos de inversión (AF.5)	2 793 820	590 356	173 711	1 240 808	788 945	2 007 512	786 307	758 822	3 552 642	5. Equity and investment fund shares (AF.5)
5.1. Acciones (AF.5.1/1/2)	1 651 179	407 453	751 208	751 208	440 945	1 120 655	530 524	423 824	2 075 003	5.1. Shares (AF.5.1/2)
5.2. Otras participaciones en el capital (AF.5.19)	709 441	72 033	431 192	431 192	84 232	617 514	91 927	331 282	1 040 723	5.2. Other equity (AF.5.19)
5.3. Participac. en fondos de inversión (AF.5.2)	433 199	110 870	58 408	58 408	263 767	269 943	163 857	37 116	436 915	5.3. Investment fund shares (AF.5.2)
6. Seguros, pensiones y garantías estandarizadas (AF.6)	396 918	15 577	28 426	28 426	354 915	390 734	6 184	5 954	402 872	6. Insurance, pensions and standardised guarantees (AF.6)
7. Otros activos (AF.7/8)	641 685	105 453	399 317	399 317	41 165	555 852	85 833	60 351	702 036	7. Other assets (AF.7/8)
TOTAL (=I+II+III)	9 476 387	4 492 813	2 281 228	2 281 228	2 081 899	7 778 824	1 697 564	2 636 159	12 112 546	TOTAL (=I+II+III)
II. ACTIVOS FINANCIEROS NETOS (=I-III) (BF.90)	-948 537	-27 465	-1 303 845	-1 303 845	1 311 871	-	-948 537	948 537	-	II. NET FINANCIAL ASSETS (=I-III) (BF.90)
III.PASIVOS (AF)	10 424 924	4 520 278	1 549 545	3 585 074	770 028	7 778 824	2 646 100	1 687 622	12 112 546	III.OUTSTANDING LIABILITIES (AF)
1. Oro monetario y DEG (AF.1)	3 604	3 604	-	-	-	-	3 604	3 551	7 155	1. Monetary gold and SDRs (AF.1)
2. Efectivo y depósitos (AF.2)	2 544 873	2 540 626	4 247	-	-	1 876 858	668 015	262 351	2 807 224	2. Currency and deposits (AF.2)
2.1. Efectivo (AF.2.1)	133 343	133 343	-	-	-	79 074	54 269	229	133 572	2.1. Currency (AF.2.1)
2.2. Depósitos transferibles (AF.2.2)	847 598	847 598	-	-	-	824 248	23 350	-	847 598	2.2. Transferable deposits (AF.2.2)
2.3. Otros depósitos (AF.2.3)	1 563 931	1 559 685	4 247	-	-	973 536	590 395	262 122	1 826 054	2.3. Other deposits (AF.2.3)
3. Valores representativos de deuda (AF.3)	1 842 939	725 067	1 087 340	30 531	-	1 095 016	747 923	331 696	2 174 635	3. Debt securities (AF.3)
3.1. Valores a corto plazo (AF.3.1)	113 314	28 979	82 853	1 483	-	37 209	76 105	4 476	117 790	3.1. Short term (AF.3.1)
3.2. Valores a largo plazo (AF.3.2)	1 729 624	696 089	1 004 487	29 048	-	1 057 807	671 818	327 220	2 056 844	3.2. Long term (AF.3.2)
4. Préstamos (AF.4)	2 254 283	65 710	369 480	1 102 178	716 915	1 852 852	401 431	211 700	2 465 983	4. Loans (AF.4)
5. Participaciones en el ctal. y en fondos de inversión (AF.5)	2 766 335	736 108	2 030 226	2 030 226	-	2 007 512	758 822	786 307	3 552 642	5. Equity and investment fund shares (AF.5)
5.1. Acciones (AF.5.1/1/2)	1 544 479	335 412	821 159	821 159	-	1 120 655	423 824	530 524	2 075 003	5.1. Shares (AF.5.1/2)
5.2. Otras participaciones en el capital (AF.5.19)	948 796	127 637	273 059	273 059	-	617 514	331 282	91 927	1 040 723	5.2. Other equity (AF.5.19)
5.3. Participac. en fondos de inversión (AF.5.2)	273 059	273 059	-	-	-	269 943	3 716	163 857	436 915	5.3. Investment fund shares (AF.5.2)
6. Seguros, pensiones y garantías estandarizadas (AF.6)	396 688	396 688	-	1 710	-	390 734	5 954	6 184	402 872	6. Insurance, pensions and standardised guarantees (AF.6)
7. Otros pasivos (AF.7/8)	616 203	54 183	88 478	420 429	53 113	555 852	60 351	85 833	702 036	7. Other liabilities (AF.7/8)

Reference period: 2016 Q4 (Information made available on 17/04/2017)

2.5 Financial balance sheets. Detail by institutional sector (ESA 2010)

2. MAIN ECONOMIC INDICATORS

EUR millions

2. PRINCIPALES INDICADORES ECONÓMICOS

2.6 Balanza de Pagos y Posición de Inversión Internacional

Millones de euros

Serie en cuadro y columna/ Time Series in Table and Column	2015	2016	2016 I	2016 II	2016 III	2016 IV	2017 I
A. BALANZA DE PAGOS							
A.1. Cuenta corriente (I - P)	14 725	21 476	-508	6 261	7 246	8 477	-857
1.1. Bienes	-21 745	-17 918	-4 599	-2 852	-5 341	-5 126	-7 113
1.2. Servicios	47 974	50 634	8 871	13 091	17 316	11 356	8 704
1.3. Renta primaria	-662	759	-151	-2 206	-1 764	4 880	1 129
1.4. Renta secundaria	-10 842	-11 998	-4 629	-1 772	-2 965	-2 633	-3 577
A.2. Cuenta de capital (I - P)	7 008	1 852	-46	639	367	892	443
CUENTA CORRIENTE MÁS CUENTA DE CAPITAL	21 733	23 328	-554	6 900	7 613	9 369	-415
A.3. Cuenta financiera (VNA - VNP)	25 185	28 159	-6 262	7 492	9 970	16 958	-2 398
3.1. Total, excepto Banco de España	65 345	80 792	931	42 089	16 447	21 325	40 827
3.1.1. Inversión directa	29 375	21 251	6 438	6 408	1 685	6 721	-3 477
3.1.2. Inversión de cartera	-5 872	35 712	14 691	9 494	6 144	5 383	30 550
3.1.3. Otra inversión	43 080	26 736	-18 707	26 357	9 678	9 408	15 386
3.1.4. Derivados financieros	-1 238	-2 907	-1 490	-170	-1 060	-187	-1 632
3.2. Banco de España	-40 160	-52 634	-7 193	-34 597	-6 477	-4 367	-43 225
3.2.1. Reservas	5 067	8 283	40	2 841	5 124	228	174
3.2.2. Posición neta BE frente al Eurosistema	-50 929	-59 707	-10 198	-37 157	-6 651	-5 702	-43 192
3.2.3. Otros del BE	5 702	-1 159	2 964	-281	-4 949	1 107	-207
A.4. Errores y omisiones netos	3 452	4 831	-5 707	592	2 357	7 589	-1 983
B. POSICIÓN DE INVERSIÓN INTERNACIONAL							
B.1. Posición total neta	-3 992 523	-3 921 018	-1 001 153	-976 731	-988 339	-954 795	-972 676
1.1. Banco de España	-396 518	-597 329	-120 695	-152 809	-159 178	-164 647	-207 768
1.2. Resto sectores	-3 596 005	-3 323 690	-880 458	-823 922	-829 162	-790 148	-764 908

EUR millions

2. MAIN ECONOMIC INDICATORS

2.6 Balance of Payments and International Investment Position

2. MAIN ECONOMIC INDICATORS

2.7 Financial accounts (ESA 2010)

Net financial transactions and net financial assets of institutional sectors

% of GDP

	Net financial transactions (a)								Net financial assets							
	Total economy							Rest of the World (=1)	Total economy							Rest of the World (=1)
	Total	Non-financial corporations	Financial institutions			General government	Households and non-profit institutions		Total	Non-financial corporations	Financial institutions			General government	Households and non-profit institutions	
			Total	Monetary	Non-monetary						Total	Monetary	Non-monetary			
1	2	3	4	5	6	7	8	9	10	11	12	13	14	15	16	
13	2,10	3,15	2,23	1,85	0,38	-7,00	3,73	-2,10	-92,08	-133,63	4,43	6,84	-2,41	-69,75	106,87	92,08
14	1,49	1,80	2,31	1,62	0,69	-5,99	3,37	-1,49	-95,16	-126,63	-0,60	3,30	-3,91	-81,87	113,94	95,16
15	1,98	2,14	1,73	1,48	0,25	-5,13	3,23	-1,98	-90,36	-126,30	-1,40	1,24	-2,65	-81,70	119,04	90,36
16	2,04	2,09	1,92	1,53	0,39	-4,54	2,57	-2,04	-85,16	-117,05	-2,61	0,81	-3,42	-84,00	118,49	85,16
12 Q4	0,07	0,69	6,88	6,55	0,33	-10,47	2,98	-0,07	-91,82	-131,24	13,24	11,56	1,68	-59,07	85,25	91,82
13 Q1	0,97	1,76	6,52	6,38	0,14	-10,15	2,84	-0,97	-87,68	-131,84	12,98	11,53	1,45	-60,24	91,42	87,68
Q2	1,80	1,40	6,10	6,16	-0,05	-9,74	4,05	-1,80	-87,91	-131,21	13,64	13,51	0,13	-65,11	94,78	87,91
Q3	1,99	2,30	5,44	5,55	-0,11	-9,50	3,75	-1,99	-90,61	-132,68	8,97	9,42	-0,46	-66,98	100,08	90,61
Q4	2,10	3,15	2,23	1,85	0,38	-7,00	3,73	-2,10	-92,08	-133,63	4,43	6,84	-2,41	-69,75	106,87	92,08
14 Q1	2,04	2,77	2,47	1,98	0,49	-6,85	3,64	-2,04	-94,11	-133,58	1,95	3,99	-2,04	-73,31	110,83	94,11
Q2	1,42	2,46	2,24	1,60	0,64	-6,52	3,24	-1,42	-96,05	-133,75	-1,61	0,62	-2,23	-77,41	116,72	96,05
Q3	1,37	1,04	1,98	1,45	0,53	-5,95	4,29	-1,37	-94,83	-130,94	-1,66	1,96	-3,62	-78,94	116,71	94,83
Q4	1,49	1,80	2,31	1,62	0,69	-5,99	3,37	-1,49	-95,16	-126,63	-0,60	3,30	-3,91	-81,87	113,94	95,16
15 Q1	1,63	1,30	2,07	1,53	0,53	-5,98	4,24	-1,63	-96,21	-134,54	-3,66	1,66	-5,32	-83,08	125,07	96,21
Q2	1,93	2,62	2,11	1,58	0,53	-5,46	2,66	-1,93	-91,95	-127,72	-5,04	-1,31	-3,73	-80,16	120,97	91,95
Q3	2,02	3,05	1,90	1,43	0,48	-5,29	2,36	-2,02	-91,41	-125,30	-0,67	2,39	-3,07	-80,61	115,17	91,41
Q4	1,98	2,14	1,73	1,48	0,25	-5,13	3,23	-1,98	-90,36	-126,30	-1,40	1,24	-2,65	-81,70	119,04	90,36
16 Q1	1,98	2,76	1,87	1,56	0,31	-5,13	2,48	-1,98	-90,86	-122,77	0,15	2,31	-2,16	-83,11	114,87	90,86
Q2	2,17	1,92	1,72	1,39	0,33	-5,26	3,78	-2,17	-87,25	-118,04	1,66	3,36	-1,70	-85,43	114,56	87,25
Q3	2,17	2,01	1,82	1,43	0,39	-4,82	3,15	-2,17	-87,50	-120,04	1,30	4,34	-3,03	-85,50	116,73	87,50
Q4	2,04	2,09	1,92	1,53	0,39	-4,54	2,57	-2,04	-85,16	-117,05	-2,61	0,81	-3,42	-84,00	118,49	85,16

FINANCIAL ACCOUNTS
Net financial operations (a)

FINANCIAL ACCOUNTS
Net financial assets

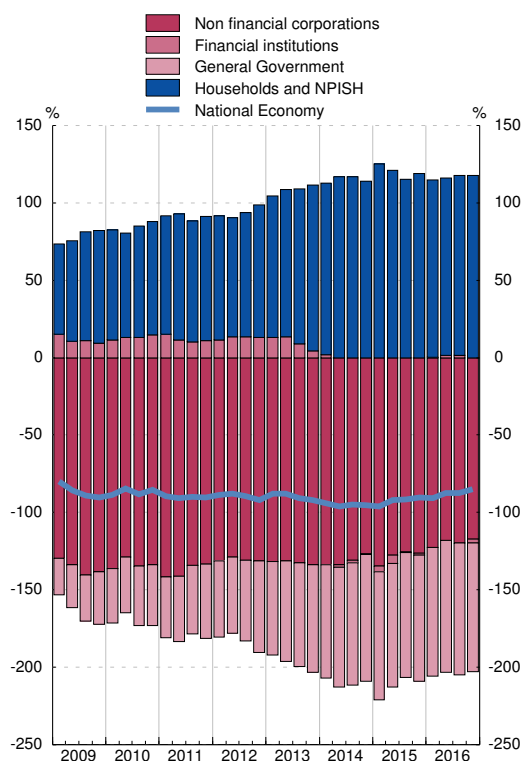
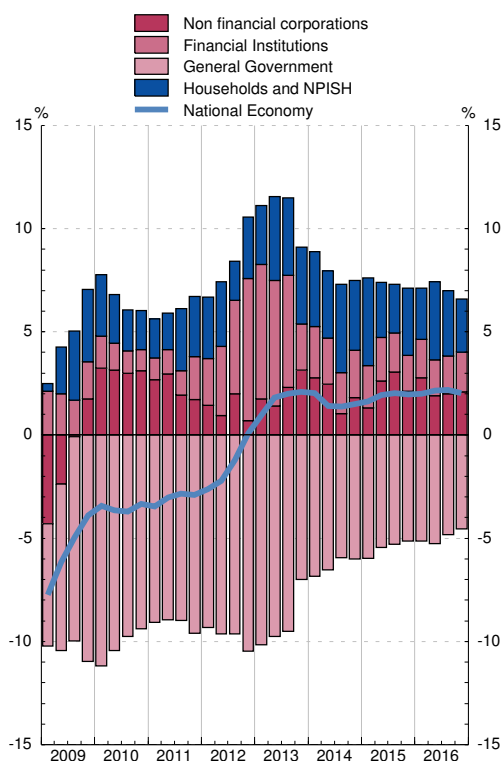

(a) Quarterly ratios are calculated by using accumulated flows of the last four quarters for both net financial transactions and GDP.

Eurostat, INE, BCE, Banco de España

	Prices (a)			Interest rates (b)		
	Euro area T12,12	Spain T12,12	Difference 3 = 2-1	Euro area (c)	Spain (c)	Difference 6 = 5-4
	1	2		4	5	
10	1.6	2.0	0.4	3.8	4.3	0.5
11	2.7	3.0	0.3	4.3	5.4	1.1
12	2.5	2.4	-0.1	3.1	5.8	2.8
13	1.4	1.5	0.2	3.0	4.6	1.5
14	0.4	-0.2	-0.6	2.3	2.7	0.4
15	0.0	-0.6	-0.7	1.3	1.7	0.5
16	0.2	-0.3	-0.6	0.9	1.4	0.5
16 Mar	0.1	-0.5	-0.7	1.2	1.8	0.6
<i>Apr</i>	0.1	-0.6	-0.7	1.3	1.8	0.6
<i>May</i>	0.1	-0.6	-0.7	1.2	1.8	0.6
<i>Jun</i>	0.1	-0.7	-0.8	1.2	1.7	0.6
<i>Jul</i>	0.0	-0.8	-0.8	1.1	1.7	0.6
<i>Aug</i>	0.1	-0.8	-0.8	1.0	1.6	0.6
<i>Sep</i>	0.1	-0.7	-0.8	1.0	1.5	0.5
<i>Oct</i>	0.1	-0.5	-0.7	0.9	1.4	0.5
<i>Nov</i>	0.2	-0.5	-0.6	0.9	1.4	0.5
<i>Dec</i>	0.2	-0.3	-0.6	0.9	1.4	0.5
17 Jan	0.4	-0.1	-0.4	0.9	1.4	0.4
<i>Feb</i>	0.5	0.3	-0.3	1.0	1.4	0.4
<i>Mar</i>	0.7	0.5	-0.1	1.0	1.4	0.4
<i>Apr</i>	0.8	0.8	-0.0	1.1	1.4	0.3
<i>May</i>	1.0	1.1	0.1	1.1	1.4	0.3
<i>Jun</i>	1.4	1.4

PRICES

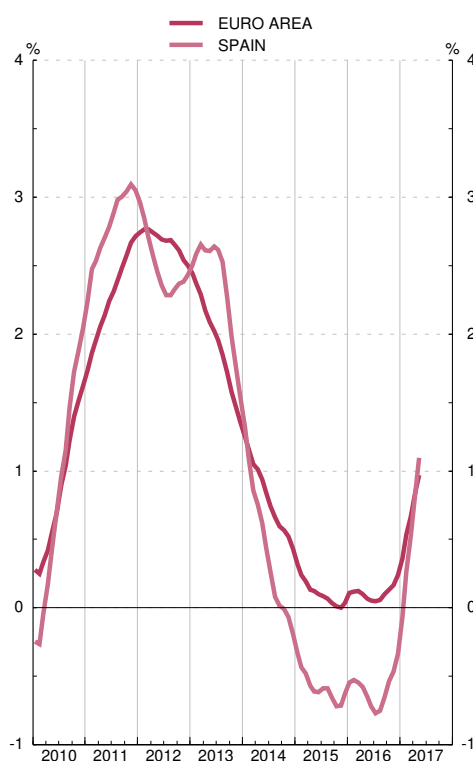

INTEREST RATES

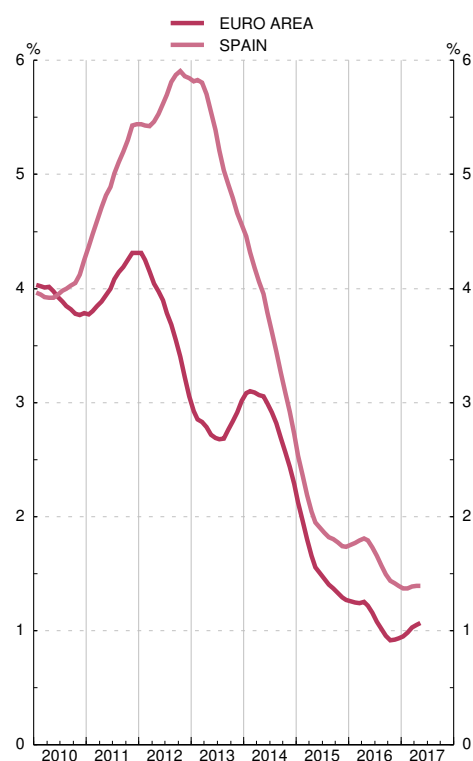

(a) CPIs used in columns 1 and 2 are: before December 1995, national CPIs, from December 1995 to November 1996, interim indices of consumer prices. From December 1996, harmonised indices of consumer prices.

(b) Long-term interest rate used to assess convergence. See also column 11 in table 2.10 of this bulletin for Spain.

Data on CPIs and interest rates by country are in tables 26.15 and 26.23 respectively.

(c) Average of the last twelve months.

2. MAIN ECONOMIC INDICATORS

2.9 General Government deficit and debt (a)

	Notifications sent to the European Commission			Eur millions and percentage			
	Deficit	Debt	GDPmp	Deficit % of GDPmp	Debt % of GDPmp	Difference with respect to reference values	
						6=4-3 points	7=5-60 points
1	2	3	4	5	6=4-3 points	7=5-60 points	
95	32 327	283 457	459 337	7.0	61.7	4.0	1.7
96	26 216	319 976	487 992	5.4	65.6	2.4	5.6
97	20 272	333 627	518 049	3.9	64.4	0.9	4.4
98	16 338	346 417	554 042	2.9	62.5	-0.1	2.5
99	7 861	362 223	594 316	1.3	60.9	-1.7	0.9
00	6 608	374 557	646 250	1.0	58.0	-2.0	-2.0
01	3 839	378 883	699 528	0.5	54.2	-2.5	-5.8
02	3 106	384 145	749 288	0.4	51.3	-2.6	-8.7
03	2 960	382 775	803 472	0.4	47.6	-2.6	-12.4
04	364	389 888	861 420	0.0	45.3	-3.0	-14.7
05	-11 229	393 479	930 566	-1.2	42.3	-4.2	-17.7
06	-22 144	392 132	1 007 974	-2.2	38.9	-5.2	-21.1
07	-20 756	384 662	1 080 807	-1.9	35.6	-4.9	-24.4
08	49 371	440 621	1 116 207	4.4	39.5	1.4	-20.5
09	118 222	569 535	1 079 034	11.0	52.8	8.0	-7.2
10	101 429	650 079	1 080 913	9.4	60.1	6.4	0.1
11	102 881	744 323	1 070 413	9.6	69.5	6.6	9.5
12	108 886	891 502	1 039 758	10.5	85.7	7.5	25.7
13	71 836	979 031	1 025 634	7.0	95.5	4.0	35.5
14	62 161	1 041 624	1 037 025	6.0	100.4	3.0	40.4
15	55 128	1 073 894	1 075 639	5.1	99.8	2.1	39.8
16	50 576	1 106 952	1 113 851	4.5	99.4	1.5	39.4

EDP DEFICIT

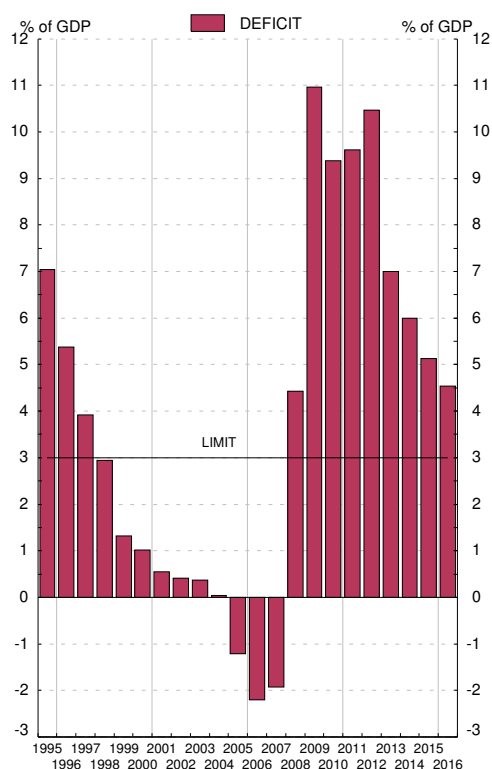

EDP DEBT

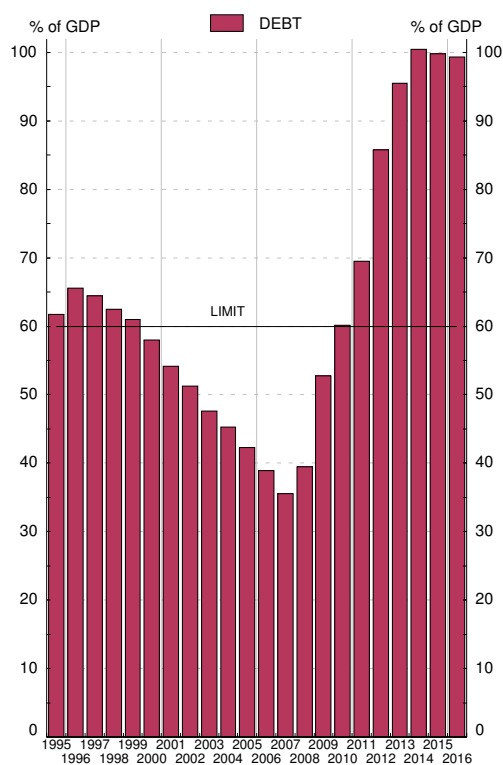

Source: Deficit: Ministerio de Hacienda y Administraciones Públicas; Debt: Banco de España; GDPmp: Instituto Nacional de Estadística

a. The data in this table are those sent to the European Commission by the Spanish Government twice a year (before April 1st and before October 1st) under the Excessive Deficit Procedure / Stability and Growth Pact (Regulation 479/2009, amended by Regulation 679/2010 and Resolution 97/C236/1, Regulation 1466/97 amended by Regulation 1055/2005, and Regulation 1467/97 amended by Regulation 1056/2005). The data correspond to the Questionnaire sent in late March 2017 (See tables 11.3 and 11.12 to 11.13).

2. MAIN ECONOMIC INDICATORS

2.10 Interest rates

Percentages

	Monetary policy operations: Main refinancing operations (a)	Interbank market 3-month non-transferable deposits	Credit institutions. New business (CBE 4/2002)						Securities secondary market			
			Loans			Deposits			1-year Treasury bills	Government bonds		Private bonds traded through AIAF maturing at over two years
			Synthetic rate	Synthetic rate Households and NPISH	Synthetic rate Non-financial corporations	Synthetic rate	Synthetic rate Households and NPISH	Synthetic rate Non-financial corporations		3 years	10 years convergence criteria	
1	2	3	4	5	6	7	8	9	10	11	12	
13	0.25	1.07	4.06	4.19	3.91	1.08	1.13	0.90	1.17	2.53	4.56	3.91
14	0.05	0.45	3.84	4.01	3.69	0.61	0.63	0.56	0.41	0.92	2.72	2.30
15	0.05	0.12	2.93	3.39	2.84	0.29	0.29	0.27	0.05	0.36	1.74	2.15
16	0.00	-0.07	2.67	3.23	2.53	0.15	0.13	0.21	-0.16	0.07	1.39	2.28
16 May	0.00	...	2.66	3.20	2.51	0.16	0.14	0.24	-0.16	0.08	1.57	1.54
Jun	0.00	...	2.48	3.18	2.32	0.16	0.14	0.23	-0.11	0.10	1.48	2.45
Jul	0.00	...	2.70	3.26	2.57	0.14	0.12	0.22	-0.20	-0.03	1.17	2.46
Aug	0.00	...	2.54	3.34	2.36	0.12	0.11	0.17	-0.22	-0.06	1.01	1.72
Sep	0.00	...	2.65	3.31	2.50	0.11	0.10	0.16	-0.23	-0.05	1.04	2.32
Oct	0.00	...	2.75	3.23	2.61	0.10	0.09	0.15	-0.26	-0.05	1.07	3.01
Nov	0.00	...	2.63	3.21	2.47	0.11	0.09	0.18	-0.23	0.11	1.43	2.27
Dec	0.00	...	2.44	3.06	2.30	0.09	0.08	0.14	-0.24	0.04	1.44	3.43
17 Jan	0.00	...	2.70	3.31	2.56	0.09	0.07	0.15	-0.29	-0.02	1.46	3.70
Feb	0.00	...	2.51	3.22	2.34	0.09	0.07	0.14	-0.29	0.05	1.70	2.08
Mar	0.00	...	2.52	3.23	2.34	0.09	0.07	0.15	-0.28	-0.02	1.72	1.63
Apr	0.00	...	2.70	3.19	2.58	0.08	0.06	0.13	-0.29	-0.07	1.61	1.92
May	0.00	-0.34	-0.10	1.57	...

INTERBANK MARKET

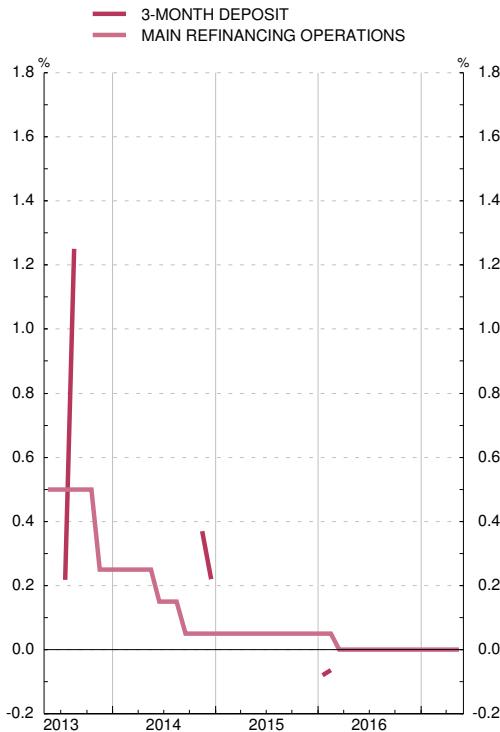

SECURITIES MARKET

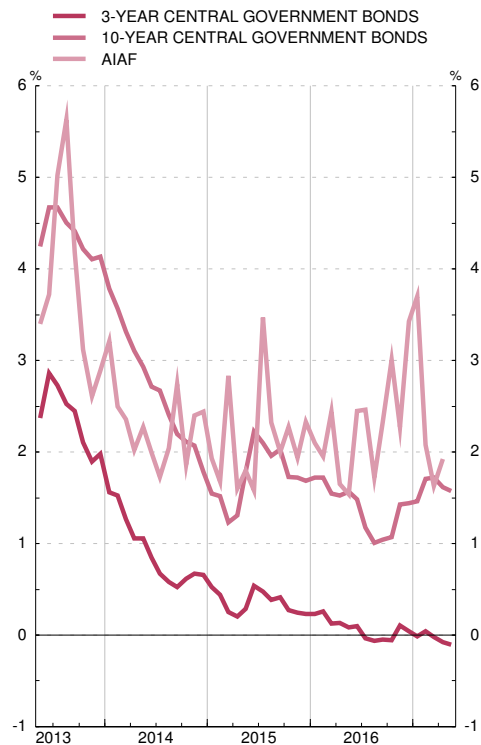

(a) As of May 1990 the series shows the marginal auction rate of 10-day repo purchases of Banco de España certificates. From that date to December 1998 it shows the average auction rate of monetary regulation loans. From January 1999 it shows the rate of Eurosystem main refinancing operations.

2. MAIN ECONOMIC INDICATORS

2.11 Indices of Spanish competitiveness

■ Series depicted in chart.

Base 1999 QI=100

	Total (a) with consumer prices vis-à-vis :			Nominal component (b) vis-à-vis :	
	1 Euro area	2 European Union (EU-28)	3 Developed countries	4 European Union (EU-28)	5 Developed countries
13	110.5	110.2	113.4	101.9	101.5
14	109.8	109.2	112.4	101.7	101.5
15	108.9	107.4	109.0	100.9	99.3
16	108.1	107.8	108.9	102.0	99.9
16 Jan	107.5	106.5	107.6	101.4	99.4
<i>Feb</i>	106.8	105.9	107.2	101.6	99.8
<i>Mar</i>	107.7	107.0	108.2	101.6	99.7
<i>Apr</i>	108.2	107.6	108.9	101.7	99.9
<i>May</i>	108.4	107.7	109.0	101.6	99.8
<i>Jun</i>	108.7	108.2	109.2	101.8	99.7
<i>Jul</i>	107.7	107.7	108.5	102.3	100.0
<i>Aug</i>	107.5	107.6	108.5	102.4	100.2
<i>Sep</i>	108.0	108.1	109.0	102.3	100.2
<i>Oct</i>	108.7	109.2	110.0	102.8	100.5
<i>Nov</i>	109.1	109.4	110.1	102.6	100.2
<i>Dec</i>	109.1	109.2	109.9	102.4	99.9
17 Jan	108.9	108.9	109.6	102.5	100.0
<i>Feb</i>	108.0	107.9	108.6	102.3	99.9
<i>Mar</i>	108.4	108.6	109.3	102.5	100.1
<i>Apr</i>	109.0	108.9	109.7	102.3	99.9
<i>May</i>	109.1	109.0	110.3	102.3	100.4
<i>Jun</i>	102.5	100.7

INDICES OF SPANISH COMPETITIVENESS

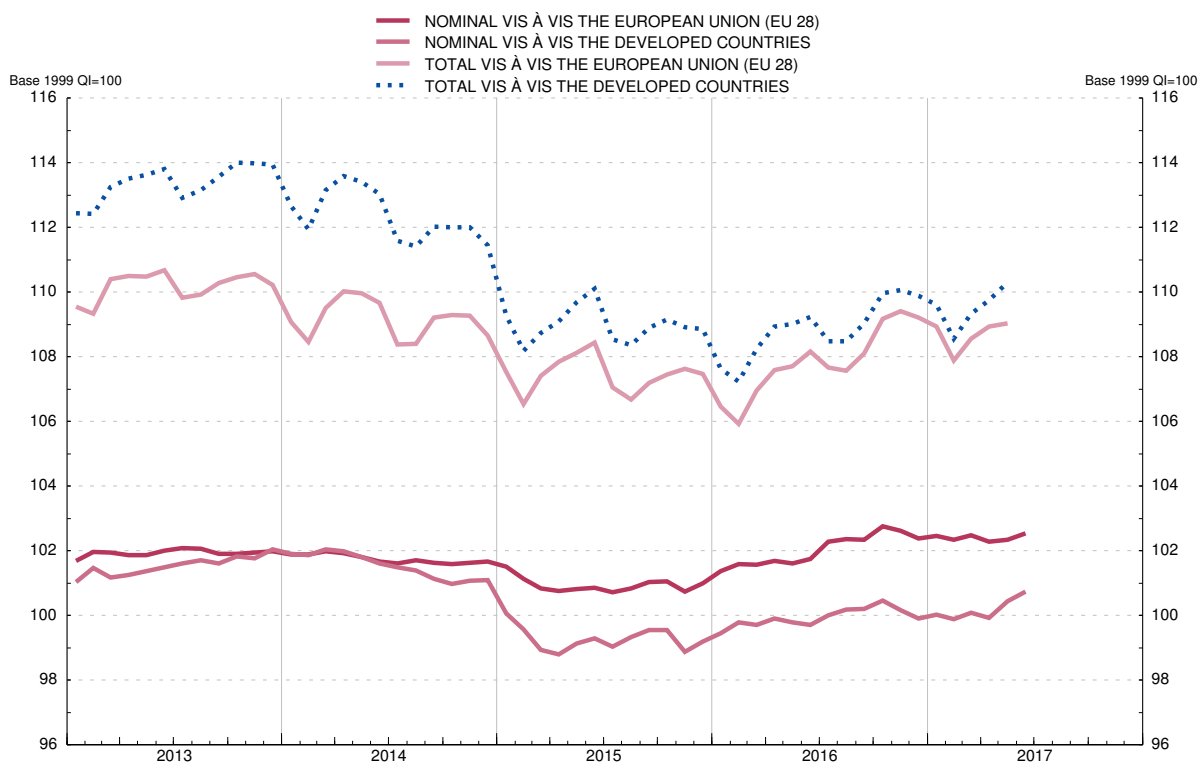

(a) Outcome of multiplying price component (relative prices of Spain: relationship between the price indices of Spain and of the group) and nominal component. A decline in the index denotes an improvement in the competitiveness of Spanish products.

(b) Geometric mean calculated using a double weighting system based on (1995-1997), (1998-2000), (2001-2003), (2004-2006) and (2007-2009) manufacturing foreign trade figures.

CHAPTER 3 FINANCIAL ACCOUNTS

3. FINANCIAL ACCOUNTS (ESA 2010)

3.1 Total economy
Financial balance sheet

EUR billions

	Net financial assets	Financial assets							Liabilities								
		Total	Monetary gold and SDRs	Currency and deposits	Debt securities	Loans	Equity and inv.fund shares	Insurance, pensions and standardised guarantees	Other assets	Total	Currency and deposits	Debt securities	Loans	Equity and inv.fund shares	Insurance, pensions and standardised guarantees	Other liabilities	
	1	2	3	4	5	6	7	8	9	10	11	12	13	14	15	16	
12		-955	9 631	15	2 555	1 457	2 376	2 192	328	709	10 586	2 986	1 821	2 591	2 187	327	673
13		-944	9 224	11	2 223	1 358	2 259	2 374	345	655	10 169	2 539	1 791	2 482	2 386	343	629
14		-987	9 240	12	2 133	1 383	2 180	2 497	373	661	10 227	2 445	1 858	2 407	2 506	373	638
15		-972	9 364	12	2 123	1 361	2 088	2 753	375	652	10 336	2 467	1 828	2 301	2 737	375	628
16		-949	9 476	13	2 139	1 427	2 065	2 794	397	642	10 425	2 545	1 843	2 254	2 766	397	620
13 Q1		-906	9 544	14	2 428	1 477	2 373	2 225	336	690	10 450	2 854	1 844	2 589	2 170	335	658
Q2		-904	9 365	11	2 356	1 452	2 318	2 203	338	687	10 269	2 766	1 815	2 534	2 157	336	661
Q3		-929	9 296	12	2 282	1 419	2 288	2 298	339	658	10 226	2 661	1 803	2 505	2 285	337	633
Q4		-944	9 224	11	2 223	1 358	2 259	2 374	345	655	10 169	2 539	1 791	2 482	2 386	343	629
14 Q1		-966	9 282	12	2 197	1 379	2 242	2 456	358	639	10 249	2 527	1 810	2 464	2 475	357	616
Q2		-988	9 409	12	2 220	1 373	2 242	2 537	364	661	10 397	2 512	1 843	2 465	2 573	362	642
Q3		-978	9 356	12	2 161	1 405	2 198	2 563	368	648	10 334	2 476	1 856	2 433	2 574	367	628
Q4		-987	9 240	12	2 133	1 383	2 180	2 497	373	661	10 227	2 445	1 858	2 407	2 506	373	638
15 Q1		-1 005	9 573	13	2 155	1 405	2 119	2 827	388	665	10 578	2 480	1 887	2 343	2 839	388	641
Q2		-970	9 429	13	2 146	1 371	2 103	2 772	372	653	10 399	2 481	1 825	2 323	2 767	371	632
Q3		-973	9 286	13	2 136	1 377	2 096	2 650	371	644	10 259	2 472	1 838	2 310	2 647	371	621
Q4		-972	9 364	12	2 123	1 361	2 088	2 753	375	652	10 336	2 467	1 828	2 301	2 737	375	628
16 Q1		-985	9 233	13	2 115	1 381	2 055	2 648	383	638	10 218	2 487	1 834	2 271	2 623	382	620
Q2		-955	9 331	14	2 143	1 408	2 085	2 634	388	659	10 287	2 540	1 850	2 289	2 581	388	638
Q3		-966	9 416	14	2 117	1 442	2 063	2 744	393	642	10 382	2 519	1 874	2 270	2 707	392	620
Q4		-949	9 476	13	2 139	1 427	2 065	2 794	397	642	10 425	2 545	1 843	2 254	2 766	397	620

3. FINANCIAL ACCOUNTS (ESA 2010)

3.2 Total economy
Financial transactions account

EUR billions

	Net financial transactions	Net acquisition of financial assets							Net incurrence of liabilities								
		Total	Monetary gold and SDRs	Currency and deposits	Debt securities	Loans	Equity and inv.fund shares	Insurance, pensions and standardised guarantees	Other assets	Total	Currency and deposits	Debt securities	Loans	Equity and inv.fund shares	Insurance, pensions and standardised guarantees	Other liabilities	
	1	2	3	4	5	6	7	8	9	10	11	12	13	14	15	16	
12		1	286	0	137	118	38	37	4	-49	285	143	69	60	55	4	-46
13		22	-486	0	-303	-149	-83	86	6	-43	-508	-416	-94	-72	99	4	-29
14		15	-86	-0	-96	-77	-40	108	13	6	-101	-103	-62	-34	86	14	-2
15		21	79	0	-17	-20	-6	126	3	-7	57	13	-10	-23	87	4	-14
16		23	140	0	15	57	-4	55	15	1	117	77	-0	-27	48	15	5
13 Q1		-2	-111	0	-102	-3	-11	17	5	-17	-110	-107	3	-8	21	4	-23
Q2		8	-101	-0	-69	-29	-48	43	1	-0	-109	-84	-34	-49	40	1	16
Q3		6	-169	0	-73	-45	-25	3	-3	-27	-176	-104	-31	-24	14	-3	-28
Q4		9	-104	0	-60	-73	1	24	2	1	-113	-121	-32	8	24	2	6
14 Q1		-2	-19	-0	-26	-10	-13	38	7	-15	-17	-12	-21	-13	26	7	-4
Q2		1	35	0	22	-38	5	24	1	20	34	-16	-4	6	28	2	18
Q3		6	-63	0	-63	2	-23	32	1	-13	-69	-41	-24	-10	23	1	-18
Q4		10	-38	-0	-30	-31	-10	15	4	15	-48	-34	-12	-17	8	5	2
15 Q1		-1	64	0	15	5	1	40	5	-2	64	25	2	-0	38	5	-5
Q2		5	19	0	-8	-10	-3	48	-4	-4	14	4	-10	-8	27	-4	5
Q3		7	2	0	-9	-2	-2	26	0	-11	-5	-8	6	-8	11	0	-7
Q4		10	-6	0	-15	-13	-2	12	2	10	-16	-8	-7	-7	10	2	-7
16 Q1		-0	-10	0	-5	16	-26	12	7	-14	-9	24	-4	-24	7	7	-20
Q2		7	140	0	26	34	35	23	3	20	134	51	10	24	19	3	27
Q3		7	-47	0	-25	2	-18	9	1	-16	-54	-21	-5	-15	7	1	-21
Q4		9	56	-0	19	5	5	12	3	11	47	22	-1	-12	15	3	20

3. FINANCIAL ACCOUNTS (ESA 2010)

3.3 Non-financial corporations
Financial balance sheet

EUR billions

	Net financial assets					Financial assets							Liabilities					
	Total	vis-à-vis:				Total	Currency and deposits	Debt securities	Loans	Equity and inv. fund shares	Insurance, pensions and standardised guarantees	Other assets	Total	Debt securities	Loans	Equity and inv. fund shares	Insurance, pensions and standardised guarantees	Other liabilities
		Financial institutions	General government	Households and NPISH	Rest of the world													
1	2	3	4	5	6	7	8	9	10	11	12	13	14	15	16	17	18	
12	-1 365	-626	-85	-345	-309	2 032	207	71	276	1 027	25	426	3 397	17	1 293	1 651	2	434
13	-1 371	-540	-95	-395	-341	2 061	217	70	287	1 066	25	396	3 432	20	1 211	1 793	2	406
14	-1 313	-479	-103	-378	-353	2 082	213	63	289	1 092	25	399	3 395	22	1 146	1 808	2	417
15	-1 357	-438	-116	-430	-372	2 228	214	59	301	1 231	25	397	3 585	25	1 123	2 020	2	416
16	-1 304	-403	-122	-412	-366	2 281	234	70	311	1 241	26	399	3 585	31	1 102	2 030	2	420
13 Q1	-1 362	-602	-98	-352	-311	1 997	209	67	279	1 005	27	409	3 359	17	1 265	1 648	2	428
Q2	-1 350	-585	-98	-352	-316	1 973	210	62	276	989	26	409	3 323	19	1 239	1 644	2	420
Q3	-1 361	-563	-97	-376	-326	2 015	211	65	281	1 032	26	401	3 376	20	1 225	1 723	2	407
Q4	-1 371	-540	-95	-395	-341	2 061	217	70	287	1 066	25	396	3 432	20	1 211	1 793	2	406
14 Q1	-1 371	-521	-104	-405	-341	2 089	220	73	289	1 098	27	381	3 460	23	1 186	1 842	2	407
Q2	-1 375	-504	-101	-412	-358	2 124	226	66	296	1 120	27	390	3 500	24	1 179	1 887	2	408
Q3	-1 350	-493	-102	-399	-357	2 129	219	69	296	1 127	26	391	3 479	25	1 178	1 863	2	412
Q4	-1 313	-479	-103	-378	-353	2 082	213	63	289	1 092	25	399	3 395	22	1 146	1 808	2	417
15 Q1	-1 406	-477	-115	-444	-370	2 259	211	66	304	1 255	27	395	3 665	26	1 153	2 070	2	414
Q2	-1 348	-451	-113	-422	-361	2 230	212	71	296	1 231	27	394	3 578	26	1 130	2 010	2	410
Q3	-1 334	-446	-117	-405	-366	2 177	214	69	301	1 177	26	391	3 512	25	1 125	1 946	2	413
Q4	-1 357	-438	-116	-430	-372	2 228	214	59	301	1 231	25	397	3 585	25	1 123	2 020	2	416
16 Q1	-1 330	-427	-125	-407	-371	2 168	217	59	300	1 182	27	382	3 498	25	1 112	1 943	2	415
Q2	-1 292	-420	-124	-393	-355	2 191	226	65	311	1 171	27	391	3 483	28	1 115	1 922	2	416
Q3	-1 324	-404	-126	-419	-375	2 255	229	69	314	1 229	27	387	3 579	30	1 114	2 021	2	413
Q4	-1 304	-403	-122	-412	-366	2 281	234	70	311	1 241	26	399	3 585	31	1 102	2 030	2	420

3. FINANCIAL ACCOUNTS (ESA 2010)

3.4 Non-financial corporations
Financial transactions account

EUR billions

	Net financial accounts						Net acquisition of financial assets							Net incurrence of liabilities					
	Total	vis-à-vis:				Unsec- torised: Other (part)	Total	Currency and deposits	Debt securities	Loans	Equity and inv. fund shares	Insurance, pensions and standardised guarantees	Other assets	Total	Debt securities	Loans	Equity and inv. fund shares	Insurance, pensions and standardised guarantees	Other liabilities
		Financial institutions	General government	Households and NPISH	Rest of the world														
1	2	3	4	5	6	7	8	9	10	11	12	13	14	15	16	17	18	19	
12	7	39	-17	-9	-14	8	-55	-7	-5	1	14	0	-57	-62	3	-80	63	0	-48
13	32	51	-6	2	-15	1	11	13	-12	11	29	0	-30	-21	4	-54	54	-0	-24
14	19	35	-10	-6	3	-3	30	-7	-19	2	45	-0	11	12	1	-47	46	0	12
15	23	10	-1	4	-0	9	59	-1	-12	8	64	0	-2	36	5	-10	51	-0	-10
16	23	32	-1	2	1	-11	68	19	4	11	35	1	-1	45	4	-4	28	-0	17
13 Q1	2	10	-9	1	-5	7	-6	3	-6	4	5	1	-13	-8	1	-11	14	0	-13
Q2	6	10	0	-1	1	-4	-2	2	-6	-2	11	-0	-6	-8	2	-22	16	-0	-3
Q3	16	14	1	3	-4	2	3	1	-0	5	5	-1	-8	-13	1	-10	10	-0	-14
Q4	8	18	1	-0	-7	-4	16	6	1	5	8	-0	-3	8	-0	-11	13	0	6
14 Q1	-1	16	-12	-4	9	-11	6	3	-1	2	14	2	-13	7	2	-20	14	0	12
Q2	2	10	3	-0	-9	-1	14	5	-14	6	8	-0	9	12	1	-4	13	0	1
Q3	2	5	-2	-1	-9	8	13	-9	1	-1	20	-1	-3	12	0	2	15	0	-5
Q4	16	5	1	-2	11	1	-3	-7	-5	-6	4	-1	13	-19	-2	-25	4	0	3
15 Q1	-7	2	-5	-0	-4	-1	20	-5	1	12	17	2	-6	27	3	7	19	0	-2
Q2	17	9	3	4	2	-2	19	2	0	-8	25	-0	0	3	1	-15	17	-0	-0
Q3	7	1	-3	0	10	-1	17	2	-5	6	18	-1	-3	10	1	-1	8	-0	3
Q4	7	-2	4	0	-9	13	3	-0	-8	-1	5	-1	7	-4	1	-1	7	-0	-11
16 Q1	-0	5	-8	0	2	0	1	4	-3	1	12	2	-15	1	-0	-5	9	0	-2
Q2	7	16	2	-1	-0	-10	42	8	8	11	11	-0	5	35	2	8	14	-0	11
Q3	8	13	-1	2	-7	2	6	4	1	3	3	-1	-4	-2	1	3	-1	-0	-4
Q4	8	-1	6	0	7	-3	19	3	-2	-3	8	-0	13	11	2	-9	7	-0	11

3. FINANCIAL ACCOUNTS (ESA 2010)

3.5 Financial institutions
Financial balance sheet

EUR billions

	Net financial assets					(*)	Financial assets							Liabilities							
	Total	vis-à-vis:					Total	Monetary gold and SDRs	Currency and deposits	Debt securities	Loans	Equity and inv fund shares	Insurance, pensions and standardised-guarantees	Other assets	Total	Currency and deposits	Debt securities	Loans	Equity and inv fund shares	Insurance, pensions and standardised-guarantees	Other liabilities
		Non-financial corporations	General government	Households and non-profit institutions	Rest of the world																
1	2	3	4	5	6	7	8	9	10	11	12	13	14	15	16	17	18	19	20	21	
12	138	626	401	-473	-428	15	5 253	15	1 422	241	1 927	497	18	1345	115	2 982	1 060	125	537	326	86
13	45	540	447	-596	-353	11	4 588	11	1 070	152	1 750	480	15	1104	542	2 535	890	105	593	341	78
14	-6	479	512	-696	-311	12	4 505	12	986	217	1 639	523	15	1124	511	2 441	824	101	698	371	77
15	-15	438	502	-732	-233	12	4 449	12	975	215	1 565	558	15	1094	464	2 463	754	89	717	373	68
16	-27	403	555	-780	-216	13	4 493	13	965	293	1 510	590	16	1054	520	2 541	725	66	736	395	58
13 Q1	134	602	418	-482	-415	14	5 077	14	1 264	242	1 908	493	18	1374	943	2 851	1 020	133	523	333	83
Q2	140	585	461	-507	-406	11	4 895	11	1 184	241	1 840	478	18	1234	755	2 762	952	111	513	334	83
Q3	92	563	461	-543	-398	12	4 754	12	1 118	215	1 798	477	16	1184	662	2 657	917	106	563	336	83
Q4	45	540	447	-596	-353	11	4 588	11	1 070	152	1 750	480	15	1104	542	2 535	890	105	593	341	78
14 Q1	20	521	471	-627	-354	12	4 562	12	1 037	165	1 714	503	16	1154	541	2 523	850	101	633	355	79
Q2	-17	504	466	-666	-329	12	4 568	12	1 035	178	1 695	515	15	1174	584	2 508	843	102	686	360	85
Q3	-17	493	502	-691	-330	12	4 540	12	1 005	213	1 656	523	15	1154	557	2 473	829	96	711	365	82
Q4	-6	479	512	-696	-311	12	4 505	12	986	217	1 639	523	15	1124	511	2 441	824	101	698	371	77
15 Q1	-38	477	492	-731	-287	13	4 589	13	1 006	229	1 627	576	16	1234	627	2 476	807	102	769	386	87
Q2	-53	451	468	-718	-264	13	4 508	13	989	199	1 604	575	15	1144	561	2 477	786	94	757	369	79
Q3	-7	446	481	-697	-246	13	4 468	13	981	206	1 584	554	15	1164	476	2 468	772	95	701	369	70
Q4	-15	438	502	-732	-233	12	4 449	12	975	215	1 565	558	15	1094	464	2 463	754	89	717	373	68
16 Q1	2	427	524	-723	-236	13	4 412	13	955	234	1 532	545	15	1174	410	2 483	726	70	680	380	70
Q2	18	420	545	-733	-225	14	4 477	14	960	263	1 544	558	15	1234	459	2 536	728	72	659	386	78
Q3	14	404	564	-747	-218	14	4 483	14	947	300	1 516	570	15	1214	468	2 514	731	69	687	391	77
Q4	-27	403	555	-780	-216	13	4 493	13	965	293	1 510	590	16	1054	520	2 541	725	66	736	395	58

(*) Unsectorised: monetary gold and SDRs

3. FINANCIAL ACCOUNTS (ESA 2010)

3.6 Financial institutions
Financial transactions account

EUR billions

	Net financial assets					(*)	Financial assets							Liabilities							
	Total	vis-à-vis:					Total	Monetary gold and SDRs	Currency and deposits	Debt securities	Loans	Equity and inv fund shares	Insurance, pensions and standardised-guarantees	Other assets	Total	Currency and deposits	Debt securities	Loans	Equity and inv fund shares	Insurance, pensions and standardised-guarantees	Other liabilities
		Non-financial corporations	General government	Households and NPIs	Rest of the world																
1	2	3	4	5	6	7	8	9	10	11	12	13	14	15	16	17	18	19	20	21	
12	37	-18	-4	-28	93	-6	-14	0	-15	35	-38	4	0	-0	-51	-65	14	-13	6	2	6
13	4	-18	-18	-28	66	3	-151	0	-49	-62	-43	9	0	-6	-156	-121	-39	-1	11	2	-7
14	8	-5	-5	-7	20	5	-33	0	-20	-4	-9	6	0	-6	-41	-34	-9	5	4	5	-11
15	6	2	19	-18	10	-7	-9	0	-7	7	-12	8	0	-5	-15	-8	-12	-6	3	2	5
16	8	1	10	-15	11	-0	28	0	16	16	-2	3	0	-5	21	22	-2	-3	8	3	-7
13 Q1	2	-10	13	0	2	-4	-118	0	-123	22	-26	6	1	3	-120	-107	-35	8	7	4	2
Q2	9	-10	30	-22	11	-0	-135	0	-77	-2	-62	11	0	-5	-144	-84	-66	-22	23	1	3
Q3	8	-14	-4	-5	33	-2	-138	0	-64	-33	-38	4	-2	-4	-146	-104	-41	-5	4	-3	3
Q4	4	-18	-18	-28	66	3	-151	0	-49	-62	-43	9	0	-6	-156	-121	-39	-1	11	2	-7
14 Q1	4	-16	10	-7	9	9	-51	0	-33	-8	-31	15	0	6	-55	-12	-48	-4	12	7	-11
Q2	6	-10	-12	-6	29	5	-20	0	-2	-11	-14	9	0	-1	-27	-16	-25	0	15	2	-2
Q3	5	-5	27	-4	-2	-12	-54	0	-33	11	-34	6	0	-4	-59	-41	-32	-5	9	1	9
Q4	8	-5	-5	-7	20	5	-33	0	-20	-4	-9	6	0	-6	-41	-34	-9	5	4	5	-11
15 Q1	2	-2	-22	-3	24	5	31	0	16	3	-11	15	1	7	29	25	-20	1	20	5	-2
Q2	7	-9	-9	-2	26	2	-15	0	-15	-4	-11	18	0	-3	-23	4	-23	-9	10	-4	-1
Q3	3	-1	-1	1	6	-0	-17	0	-8	1	-15	6	0	-0	-20	-8	-11	1	3	0	-6
Q4	6	2	19	-18	10	-7	-9	0	-7	7	-12	8	0	-5	-15	-8	-12	-6	3	2	5
16 Q1	4	-5	15	-5	-9	8	-19	0	-18	20	-27	-1	1	8	-22	24	-23	-18	-1	7	-11
Q2	6	-16	27	-17	3	9	69	0	4	34	17	5	0	8	64	51	4	1	5	3	-1
Q3	4	-13	2	-3	12	6	-26	0	-13	9	-24	2	0	-1	-31	-21	-12	-2	8	1	-4
Q4	8	1	10	-15	11	-0	28	0	16	16	-2	3	0	-5	21	22	-2	-3	8	3	-7

(*) Unsectorised: monetary gold and SDRs and part of 'Other'

3. FINANCIAL ACCOUNTS (ESA 2010)

3.7 General government
Financial balance sheet

EUR billions

	Net financial assets					Financial assets						Liabilities					
	Total	vis-à-vis:				Total	Currency and deposits	Debt securities	Loans	Equity and invest. fund shares	Other assets	Total	Currency and deposits	Debt securities	Loans	Equity and invest. fund shares	Other liabilities
		Non-financial corporations	Financial institutions	Households and NPISH	Rest of the world												
1	2	3	4	5	6	7	8	9	10	11	12	13	14	15	16	17	
12	-614	85	-401	-11	-286	574	85	74	173	143	99	1 189	4	744	336	-	105
13	-715	95	-447	-2	-362	641	73	87	222	150	109	1 356	4	880	376	-	97
14	-849	103	-512	-0	-440	667	84	70	251	154	108	1 516	4	1 013	406	-	94
15	-877	116	-502	-0	-490	629	85	52	222	166	103	1 506	4	1 049	360	-	92
16	-929	122	-555	0	-496	620	79	28	244	174	96	1 550	4	1 087	369	-	88
13 Q1	-622	98	-418	-9	-292	650	109	110	186	145	99	1 272	4	806	368	-	94
Q2	-670	98	-461	-16	-291	651	101	98	202	146	103	1 321	4	844	367	-	106
Q3	-687	97	-461	-7	-315	647	97	95	210	150	96	1 334	4	866	373	-	91
Q4	-715	95	-447	-2	-362	641	73	87	222	150	109	1 356	4	880	376	-	97
14 Q1	-753	104	-471	-3	-383	666	84	90	239	150	103	1 419	4	937	398	-	80
Q2	-796	101	-466	-14	-417	689	94	89	252	154	101	1 485	4	975	407	-	99
Q3	-815	102	-502	-3	-411	670	87	83	246	155	99	1 484	4	1 002	396	-	83
Q4	-849	103	-512	-0	-440	667	84	70	251	154	108	1 516	4	1 013	406	-	94
15 Q1	-867	115	-492	-2	-486	619	95	73	189	162	100	1 486	4	1 054	342	-	86
Q2	-844	113	-468	-9	-481	617	92	66	204	161	94	1 461	4	1 014	352	-	92
Q3	-857	117	-481	-4	-489	630	97	66	211	163	93	1 486	4	1 041	355	-	86
Q4	-877	116	-502	-0	-490	629	85	52	222	166	103	1 506	4	1 049	360	-	92
16 Q1	-898	125	-524	-0	-499	635	95	54	224	164	98	1 533	4	1 082	364	-	83
Q2	-932	124	-545	-9	-502	626	95	42	230	167	92	1 559	4	1 094	371	-	89
Q3	-940	126	-564	2	-504	622	90	36	233	169	93	1 561	4	1 114	366	-	77
Q4	-929	122	-555	0	-496	620	79	28	244	174	96	1 550	4	1 087	369	-	88

3. FINANCIAL ACCOUNTS (ESA 2010)

3.8 General government
Financial transactions account

EUR billions

	Net financial transactions						Net acquisition of financial assets						Net incurrence of liabilities					
	Total	vis-à-vis:				Unsec- turised: Other (part)	Total	Currency and deposits	Debt securities	Loans	Equity and inv. fund shares	Other assets	Total	Currency and deposits	Debt securities	Loans	Equity and inv. fund shares	Other liabilities
		Non-financial corporations	Financial institutions	Households and NPISH	Rest of the world													
1	2	3	4	5	6	7	8	9	10	11	12	13	14	15	16	17	18	
12	-109	17	-90	8	-44	-0	118	7	-6	109	3	3	227	-0	66	189	-	-28
13	-72	6	-21	11	-68	-0	46	-24	-25	74	12	9	118	0	84	43	-	-9
14	-62	10	-20	1	-52	-1	35	11	-20	47	-2	-2	97	0	51	48	-	-2
15	-55	1	13	-1	-66	-1	13	2	-14	34	-4	-5	68	0	51	17	-	0
16	-51	1	-54	0	2	1	-16	-6	-24	22	-1	-7	34	0	29	10	-	-5
13 Q1	-9	9	-13	3	-9	1	24	13	1	11	1	-2	33	-0	37	8	-	-13
Q2	-32	-0	-30	-6	5	-0	10	-8	-13	16	11	4	42	0	31	-1	-	12
Q3	-9	-1	4	9	-21	0	-9	-4	-4	7	-1	-7	-0	0	9	6	-	-15
Q4	-23	-1	18	5	-44	-2	21	-24	-8	40	1	13	44	-0	7	30	-	7
14 Q1	-7	12	-10	-0	-9	1	23	11	1	17	-1	-6	30	0	25	22	-	-18
Q2	-29	-3	12	-12	-27	1	18	10	-3	13	1	-3	47	0	19	9	-	18
Q3	-3	2	-27	11	13	-2	-3	-7	-5	12	-1	-2	-1	0	7	6	-	-14
Q4	-24	-1	5	3	-30	-0	-3	-3	-13	5	-1	9	21	-0	-0	10	-	11
15 Q1	-7	5	22	-3	-32	0	3	11	2	0	-4	-7	10	0	19	-1	-	-8
Q2	-24	-3	9	-6	-23	-0	3	-3	-4	15	0	-7	27	0	12	9	-	6
Q3	-2	3	1	5	-11	1	11	5	0	7	0	-1	13	0	16	4	-	-7
Q4	-22	-4	-19	3	-0	-3	-4	-11	-13	11	-1	10	18	0	5	5	-	9
16 Q1	-8	8	-15	0	1	-1	7	10	0	1	1	-5	15	0	20	4	-	-9
Q2	-26	-2	-27	-9	10	3	-11	-0	-11	6	0	-6	15	0	4	7	-	4
Q3	3	1	-2	11	-6	-2	-6	-5	-4	3	0	1	-8	0	6	-5	-	-10
Q4	-20	-6	-10	-2	-2	1	-7	-11	-9	11	-1	3	13	0	-1	3	-	11

3. FINANCIAL ACCOUNTS (ESA 2010)

3.9 Households and non-profit institutions
Financial balance sheet

EUR billions

	Net financial assets					Financial assets						Liabilities		
	Total	vis-à-vis:				Total	Currency and deposits	Debt securities	Equity and investment fund shares	Insurance, pensions and standardised guarantees	Other assets	Total	Loans	Other liabilities
		Non-financial corporations	Financial institutions	General government	Rest of the world									
1	2	3	4	5	6	7	8	9	10	11	12	13	14	
12	886	345	473	11	57	1 772	841	72	525	285	50	886	838	47
13	1 096	395	596	2	103	1 935	863	49	679	304	40	839	791	48
14	1 182	378	696	0	108	1 986	851	33	728	333	42	805	754	51
15	1 277	430	732	0	115	2 059	848	35	798	335	43	782	730	52
16	1 312	412	780	-0	120	2 082	861	36	789	355	41	770	717	53
13 Q1	944	352	482	9	101	1 821	846	57	582	291	44	876	823	54
Q2	975	352	507	16	100	1 846	861	51	589	293	51	871	818	53
Q3	1 026	376	543	7	101	1 880	856	45	639	297	44	854	801	53
Q4	1 096	395	596	2	103	1 935	863	49	679	304	40	839	791	48
14 Q1	1 138	405	627	3	103	1 966	855	51	705	316	39	828	778	50
Q2	1 200	412	666	14	108	2 028	864	41	748	322	53	828	778	50
Q3	1 204	399	691	3	110	2 018	850	40	758	327	44	814	764	50
Q4	1 182	378	696	0	108	1 986	851	33	728	333	42	805	754	51
15 Q1	1 306	444	731	2	129	2 106	844	37	834	346	46	799	746	54
Q2	1 275	422	718	9	126	2 074	853	35	804	330	52	799	748	51
Q3	1 225	405	697	4	119	2 010	845	36	756	330	45	786	735	51
Q4	1 277	430	732	0	115	2 059	848	35	798	335	43	782	730	52
16 Q1	1 242	407	723	0	111	2 018	848	34	757	340	40	777	724	53
Q2	1 251	393	733	9	116	2 036	862	37	739	346	53	786	731	54
Q3	1 283	419	747	-2	120	2 056	851	36	776	351	41	773	720	52
Q4	1 312	412	780	-0	120	2 082	861	36	789	355	41	770	717	53

3. FINANCIAL ACCOUNTS (ESA 2010)

3.10 Households and non-profit institutions
Financial transactions account

EUR billions

	Net financial transactions						Net acquisition of financial assets						Net incurrence of liabilities		
	Total	vis-à-vis:				Unsec- torised: Other (part)	Total	Currency and deposits	Debt securities	Equity and invest. fund shares	Insurance, pensions and standardised guarantees	Other assets	Total	Loans	Other liabilities
		Non-financial corporations	Financial institutions	General government	Rest of the world										
1	2	3	4	5	6	7	8	9	10	11	12	13	14	15	
12	31	9	40	-8	-4	-6	-1	3	-25	21	3	-3	-32	-35	3
13	38	-2	55	-11	-2	-2	-1	22	-38	17	8	-10	-39	-41	2
14	35	6	25	-1	6	-1	8	-12	-25	29	14	2	-27	-31	4
15	35	-4	24	1	13	1	17	-3	-2	18	3	1	-18	-17	-0
16	29	-2	40	-0	6	-15	35	13	-1	12	13	-2	7	-10	17
13 Q1	3	-1	-0	-3	0	6	-11	5	-19	5	3	-6	-14	-14	0
Q2	25	1	22	6	0	-5	26	15	-8	11	2	7	1	-3	4
Q3	-9	-3	5	-9	-4	1	-26	-5	-8	-5	-0	-8	-17	-15	-2
Q4	19	0	28	-5	1	-4	10	7	-3	6	3	-3	-9	-9	-0
14 Q1	2	4	7	0	1	-11	3	-8	-2	9	5	-1	1	-12	13
Q2	21	0	6	12	4	-0	23	9	-9	6	2	15	2	1	1
Q3	2	1	4	-11	-0	9	-19	-14	-4	8	1	-9	-21	-13	-8
Q4	10	2	7	-3	2	2	1	1	-9	6	5	-2	-9	-7	-1
15 Q1	12	0	3	3	9	-3	10	-7	-2	12	3	4	-2	-8	6
Q2	5	-4	2	6	4	-4	12	9	-3	4	-3	6	7	7	1
Q3	-1	-0	1	-5	6	-3	-9	-8	2	2	1	-7	-8	-12	4
Q4	20	-0	18	-3	-6	11	5	3	1	-0	3	-2	-15	-4	-10
16 Q1	4	-0	5	-0	1	-1	1	-0	-1	-0	5	-3	-3	-5	2
Q2	20	1	17	9	4	-11	40	14	3	7	3	13	20	8	13
Q3	-8	-2	3	-11	2	1	-21	-11	-4	3	2	-11	-13	-10	-3
Q4	13	0	15	2	-1	-4	15	10	-0	2	3	-0	2	-3	5

3. FINANCIAL ACCOUNTS (ESA 2010)

3.11 Rest of the World
Financial balance sheet

EUR billions

	Net financial assets					(*)	Financial assets								Liabilities							
	Total	vis-à-vis:					Total	Monetary gold and SDR	Currency and deposits	Debt securities	Loans	Equity and invest. fund shares	Insurance, pensions and standardised guarantees	Other assets	Total	SDR	Currency and deposits	Debt securities	Loans	Equity and invest. fund shares	Insurance, pensions and standardised guarantees	Other liabilities
		Non-financial corporations	Financial institutions	General government	Households and NPISH																	
1	2	3	4	5	6	7	8	9	10	11	12	13	14	15	16	17	18	19	20	21	22	
12	955	309	428	286	-57	-15	2 285	-8	682	612	391	539	6	62 1 330	3	252	248	176	544	6	102	
13	944	341	353	362	-103	-11	2 261	-5	535	660	396	611	5	58 1 317	3	219	228	173	599	7	87	
14	987	353	311	440	-108	-12	2 426	-6	543	738	405	673	6	66 1 439	3	231	264	178	664	6	93	
15	972	372	233	490	-115	-12	2 553	-5	598	765	407	720	6	62 1 581	4	254	298	194	736	6	89	
16	949	366	216	496	-120	-13	2 636	-6	668	748	401	759	6	60 1 688	4	262	332	212	786	6	86	
13 Q1	906	311	415	292	-101	-14	2 284	-8	677	616	392	539	6	62 1 378	3	251	249	177	594	7	97	
Q2	904	316	406	291	-100	-11	2 251	-5	653	602	393	541	6	61 1 347	3	243	239	177	587	7	90	
Q3	929	326	398	315	-101	-12	2 251	-6	598	615	395	582	6	60 1 321	3	219	231	178	594	7	89	
Q4	944	341	353	362	-103	-11	2 261	-5	535	660	396	611	5	58 1 317	3	219	228	173	599	7	87	
14 Q1	966	341	354	383	-103	-12	2 328	-5	561	679	400	627	5	61 1 362	3	231	248	178	608	7	88	
Q2	988	358	329	417	-108	-12	2 394	-6	546	720	401	660	5	66 1 406	3	254	251	179	624	7	89	
Q3	978	357	330	411	-110	-12	2 429	-5	568	713	412	669	5	66 1 450	3	253	263	178	657	7	90	
Q4	987	353	311	440	-108	-12	2 426	-6	543	738	405	673	6	66 1 439	3	231	264	178	664	6	93	
15 Q1	1 005	370	287	486	-129	-13	2 576	-6	575	784	409	736	6	72 1 571	3	251	302	184	724	6	99	
Q2	970	361	264	481	-126	-13	2 541	-6	580	755	406	734	6	65 1 571	3	246	300	186	739	6	91	
Q3	973	366	246	489	-119	-13	2 535	-6	594	765	405	708	6	63 1 562	3	258	303	191	710	6	90	
Q4	972	372	233	490	-115	-12	2 553	-5	598	765	407	720	6	62 1 581	4	254	298	194	736	6	89	
16 Q1	985	371	236	499	-111	-13	2 565	-6	626	759	409	704	6	68 1 580	3	254	305	194	728	6	89	
Q2	955	355	225	502	-116	-14	2 594	-7	660	759	409	698	6	69 1 638	3	263	316	205	751	6	94	
Q3	966	375	218	504	-120	-14	2 630	-7	664	761	415	724	6	68 1 664	3	263	329	207	761	6	94	
Q4	949	366	216	496	-120	-13	2 636	-6	668	748	401	759	6	60 1 688	4	262	332	212	786	6	86	

(*) Unsectorised: monetary gold and SDRs

3. FINANCIAL ACCOUNTS (ESA 2010)

3.12 Rest of the World
Financial transactions account

EUR billions

	Net financial operations					(*)	Net acquisition of Financial assets								Net incurrence of liabilities							
	Total	vis-à-vis:					Total	Monetary gold and SDR	Currency and deposits	Debt securities	Loans	Equity and invest. fund shares	Insurance, pensions and standardised guarantees	Other assets	Total	SDR	Currency and deposits	Debt securities	Loans	Equity and invest. fund shares	Insurance, pensions and standardised guarantees	Other liabilities
		Non-financial corporations	Financial institutions	General government	Households and non-profit institutions																	
1	2	3	4	5	6	7	8	9	10	11	12	13	14	15	16	17	18	19	20	21	22	
12	-1	14	-67	44	4	5	12	-	13	-64	33	24	1	6	13	0	7	-15	11	6	1	3
13	-22	15	-112	68	2	5	-50	-0	-145	27	9	57	-0	2	-29	0	-32	-28	-2	44	1	-12
14	-15	-3	-56	52	-6	-3	89	-0	2	33	8	44	1	1	104	-0	9	18	2	67	-1	10
15	-21	0	-66	66	-13	-9	146	-0	49	48	-6	55	-0	-1	167	0	19	38	11	94	-0	6
16	-23	-1	-17	-2	-6	3	84	0	70	-26	-5	44	0	2	107	0	8	32	18	51	1	-2
13 Q1	2	5	-2	9	-0	-10	16	-	-7	1	4	16	0	1	15	0	-1	-5	1	12	1	7
Q2	-8	-1	-11	-5	-0	9	-25	-	-22	-16	2	9	0	2	-17	-0	-7	-11	2	13	0	-14
Q3	-6	4	-33	21	4	-2	-30	-0	-55	6	3	16	0	0	-24	0	-24	-8	1	4	0	2
Q4	-9	7	-66	44	-1	7	-12	0	-62	36	1	16	-1	-2	-2	0	-0	-4	-6	15	-0	-7
14 Q1	2	-9	-9	9	-1	12	35	0	26	1	4	3	0	1	32	-0	11	12	4	15	0	-10
Q2	-1	9	-29	27	-4	-4	34	-0	-15	29	2	17	-0	2	35	0	23	-5	1	13	-0	3
Q3	-6	9	2	-13	0	-3	20	-0	19	-19	9	12	-0	-0	26	0	-4	7	-3	21	-0	5
Q4	-10	-11	-20	30	-2	-7	1	-0	-27	23	-7	12	0	-1	11	-0	-22	3	0	18	-1	12
15 Q1	1	4	-24	32	-9	-2	72	-0	26	25	-0	21	0	-1	72	0	17	28	1	23	0	2
Q2	-5	-2	-26	23	-4	4	34	0	7	10	-2	18	-0	1	39	0	-5	10	3	38	-0	-8
Q3	-7	-10	-6	11	-6	4	28	-	14	14	-1	2	-0	-1	36	0	13	6	5	17	-0	-5
Q4	-10	9	-10	0	6	-15	11	-0	2	-1	-3	14	-0	-1	21	0	-5	-7	1	16	-0	17
16 Q1	0	-2	9	-1	-1	-6	31	0	31	-11	3	8	0	0	31	0	2	9	2	12	1	6
Q2	-7	0	-3	-10	-4	10	31	-0	33	-16	0	14	0	0	38	0	8	8	10	18	0	-7
Q3	-7	7	-12	6	-2	-6	22	-	5	4	6	7	0	0	30	0	1	11	3	9	-0	6
Q4	-9	-7	-11	2	1	6	-0	0	1	-3	-15	15	0	1	9	-0	-2	4	2	12	0	-8

(*) Unsectorised: monetary gold, SDRs and a part of 'Other'

3. FINANCIAL ACCOUNTS (ESA 2010)
B) Debt securities holdings by institutional sectors (*)

3.13 (1st Part) Debt securities
Stocks

EUR billions

	All residents					Non-financial corporations					Financial corporations				
	Total	Issued by:				Total	Issued by:				Total	Issued by:			
		NFC	FC	GG	RoW		NFC	FC	GG	RoW		NFC	FC	GG	RoW
1	2	3	4	5	6	7	8	9	10	11	12	13	14	15	
12	1 457,4	14,6	689,5	504,8	248,5	71,1	1,0	41,2	23,2	5,6	1 240,5	10,4	601,7	398,0	230,4
13	1 358,3	13,4	559,1	557,9	228,0	70,0	0,9	38,2	28,1	2,8	1 152,3	10,2	483,0	446,6	212,5
14	1 383,3	13,2	490,8	615,7	263,7	63,5	1,6	37,5	17,8	6,6	1 216,9	9,1	432,5	529,9	245,4
15	1 361,3	14,1	452,5	596,4	298,4	58,8	1,7	39,4	9,4	8,4	1 215,3	8,8	393,4	534,3	278,8
16	1 426,7	19,6	448,3	627,1	331,7	70,0	3,6	50,8	6,8	8,8	1 293,0	9,0	378,4	593,4	312,2
12 //	1 393,2	13,7	666,9	468,4	244,1	66,2	0,6	36,9	20,8	7,9	1 167,2	10,9	570,0	370,6	215,7
12 ///	1 417,2	13,8	680,0	489,1	234,3	70,5	0,3	39,3	23,3	7,6	1 189,4	12,0	583,1	384,9	209,3
12 IV	1 457,4	14,6	689,5	504,8	248,5	71,1	1,0	41,2	23,2	5,6	1 240,5	10,4	601,7	398,0	230,4
13 /	1 476,6	13,7	657,9	555,5	249,5	67,1	0,6	39,2	23,8	3,5	1 241,9	10,8	568,1	434,0	229,0
13 //	1 451,7	13,9	603,6	595,2	238,9	62,5	0,6	33,2	25,5	3,1	1 240,6	11,1	535,2	473,9	220,3
13 ///	1 419,0	14,2	581,3	592,4	231,1	64,8	0,8	34,6	27,9	1,5	1 214,5	11,0	512,7	473,8	217,0
13 IV	1 358,3	13,4	559,1	557,9	228,0	70,0	0,9	38,2	28,1	2,8	1 152,3	10,2	483,0	446,6	212,5
14 /	1 379,0	13,8	521,4	595,8	248,0	72,7	1,7	35,3	31,1	4,5	1 164,6	9,3	448,6	478,0	228,7
14 //	1 373,1	14,4	507,0	600,9	250,7	65,6	1,6	35,0	24,7	4,2	1 177,8	9,8	442,6	489,9	235,5
14 ///	1 404,9	13,9	496,3	632,0	262,7	68,7	1,8	35,6	26,5	4,9	1 213,2	9,4	432,6	524,9	246,3
14 IV	1 383,3	13,2	490,8	615,7	263,7	63,5	1,6	37,5	17,8	6,6	1 216,9	9,1	432,5	529,9	245,4
15 /	1 404,7	13,8	479,4	609,8	301,8	65,8	1,5	40,2	12,7	11,4	1 228,7	9,1	419,6	526,6	273,3
15 //	1 370,6	13,8	480,3	576,1	300,4	70,6	1,8	48,5	10,3	10,2	1 198,6	8,2	412,8	503,2	274,4
15 ///	1 376,8	13,8	467,3	592,5	303,2	69,1	1,5	48,2	9,0	10,4	1 206,5	8,9	399,6	521,5	276,4
15 IV	1 361,3	14,1	452,5	596,4	298,4	58,8	1,7	39,4	9,4	8,4	1 215,3	8,8	393,4	534,3	278,8
16 /	1 381,0	14,6	438,7	622,5	305,2	59,1	2,6	40,7	7,9	7,9	1 234,5	7,8	378,5	561,7	286,4
16 //	1 407,7	16,8	443,1	631,9	315,8	65,3	3,0	46,5	6,9	8,9	1 263,2	8,7	375,2	583,1	296,3
16 ///	1 442,1	18,2	447,9	646,8	329,2	69,2	3,5	49,0	6,9	9,8	1 300,1	8,7	379,9	604,1	307,5
16 IV	1 426,7	19,6	448,3	627,1	331,7	70,0	3,6	50,8	6,8	8,8	1 293,0	9,0	378,4	593,4	312,2

(*) NFC: Non-financial corporations; FC: Financial corporations; GG: General government; RoW: Rest of the world

CHAPTER 4 CREDIT INSTITUTIONS AND CREDIT FINANCIAL INTERMEDIARIES

4. ENTIDADES DE CRÉDITO Y ESTABLECIMIENTOS FINANCIEROS DE CRÉDITO
Balance agregado según los estados de supervisión

Datos referidos a Marzo de 2017

Conceptos del Capítulo 8 Conceptos del Capítulo 4	TOTAL CAPÍTULO 4/ TOTAL CHAPTER 4	Conciliación Capítulo 8 con Capítulo 4/ Reconcilia- tion of Chapter 8 with Chapter 4	TOTAL Capítulo 8 en concep- tos del Capítulo 4/ TOTAL Chapter 8 in terms of Chapter 4	DATOS DEL CAPÍTULO 8 / CHAPTER 8 DATA				
				PRÉSTAMOS Y CRÉDITOS / LOANS				
				TOTAL	RESIDENTES EN ESPAÑA/ DOMESTIC			NO RESID. EN ESPAÑA/ NON RESIDENT
					IFM/ MFI	AAPP/ GG	OSR/ ORS	
1	2=1-3	3=4+9+14+17	4=5a8	5	6	7	8	
1. Créditos	1 707 246	456	1 706 790	1 706 790	181 108	87 791	1 236 413	201 477
Residentes en España	1 506 197	884	1 505 312	1 505 312	181 108	87 791	1 236 413	
Sistema crediticio	152 235	-28 873	181 108	181 108	181 108			
Administraciones Públicas	87 803	12	87 791	87 791		87 791		
Otros sectores residentes	1 266 159	29 745	1 236 413	1 236 413			1 236 413	
Residentes en el exterior	201 049	-429	201 477	201 477				201 477
2. Valores distintos de acciones	365 756	-1 088	366 844					
Residentes en España	287 994	-1 016	289 011					
Sistema crediticio	10 105	-3	10 108					
Administraciones Públicas	216 369	-1 158	217 528					
Otros sectores residentes	61 520	145	61 375					
Residentes en el exterior	77 762	-72	77 833					
3. Acciones y participaciones	246 591	51 080	195 512					
Residentes en España	130 104	47 339	82 765					
Sistema crediticio	24 469	10 347	14 122					
Otros sectores residentes	105 635	36 992	68 643					
Residentes en el exterior	116 487	3 741	112 747					
4. Operaciones no sectorizadas	304 443	7 788	296 655					
TOTAL	2 624 036	58 235	2 565 801	1 706 790	181 108	87 791	1 236 413	201 477

March 2017 data

4. Reconciliation between the credit institutions and credit financial intermediaries' balance sheets in chapters 4 and 8. Assets (*)

(*) Véase nota al final del capítulo/See note at the end of the chapter

**4. Conciliación entre los balances de las entidades de crédito y EFC
que se presentan en los capítulos 4 y 8 de este Boletín (*)
Activo**

Millones de euros

DATOS DEL CAPÍTULO 8/CHAPTER 8 DATA					DATOS DEL CAPÍTULO 8/CHAPTER 8 DATA				SIN SEC- TORIZAR/ UNCLASSI- FIED	Chapter 8 headings
VALORES DISTINTOS DE ACCIONES/ SECURITIES OTHER THAN SHARES					ACCIONES Y PARTICIPACIONES/ SHARES AND OTHER EQUITY					
TOTAL	RESIDENTES EN ESPAÑA/ DOMESTIC			NO RESI- DENTES EN ESPAÑA/ NON RESIDENT	TOTAL	RESIDENTES EN ESPAÑA/ DOMESTIC	NO RESIDEN TES EN ESPAÑA/ NON RESIDENT			
9	IFM/ MFI	AAPP/ GG	OSR/ ORS	13	14=15+16	15	16	17	Chapter 4 headings	
									1. Loans	
									Domestic	
									Credit system	
									General Government	
									Other resident sectors	
									Non resident	
									2. Securities other than shares	
									Domestic	
									Credit system	
									General Government	
									Other resident sectors	
									Non resident	
									3. Shares and other equity	
									Domestic	
									Credit system	
									Other resident sector	
									Non resident	
									4. Unclassified	
								296 655	TOTAL	
366 844	10 108	217 528	61 375	77 833	195 512	14 122	181 390	296 655		
289 011	10 108	217 528	61 375		82 765	14 122	68 643			
10 108	10 108				14 122	14 122				
217 528		217 528			68 643		68 643			
61 375			61 375		112 747		112 747			
77 833				77 833						
366 844	10 108	217 528	61 375	77 833	195 512	14 122	181 390	296 655		

EUR millions

**4. CREDIT INSTITUTIONS AND CFIs
Aggregated balance sheets
data from supervisory returns**

4. ENTIDADES DE CRÉDITO Y ESTABLECIMIENTOS FINANCIEROS DE CRÉDITO
Balance agregado según los estados de supervisión

Datos referidos a Marzo de 2017

Conceptos del Capítulo 8 Conceptos del Capítulo 4	TOTAL CAPITULO 4/ TOTAL CHAPTER 4	Conciliación con Capítulo 4/ Reconcilia- tion with Chapter 4	TOTAL Capítulo 8 en concep- tos del ca- pitulo 4/ TOTAL Chapter 8 in terms of Chapter 4	DATOS DEL CAPÍTULO 8		
				TOTAL	DEPÓSITOS /	
					TOTAL	RESIDENTES EN ESPAÑA
1	2=1-3	3=4+10+11	4=5 + 9	5=6 A 8	6	
1. Depósitos	1 872 947	-20	1 872 968	1 872 968	1 593 425	313 309
Residentes en España	1 593 638	214	1 593 425	1 593 425	1 593 425	313 309
Sistema crediticio	311 028	245	310 783	310 783	310 783	310 783
Administraciones Públicas	49 615	1	49 614	49 614	49 614	
Otros sectores residentes	1 232 996	-32	1 233 028	1 233 028	1 233 028	2 526
Residentes en el exterior	279 309	-234	279 543	279 543		
2. Valores distintos de acciones y participaciones . .	187 622	-5 169	192 791			
3. Operaciones no sectorizadas	563 467	63 425	500 042			
TOTAL	2 624 037	58 235	2 565 801	1 872 968	1 593 425	313 309

March 2017 data

4. Reconciliation between the credit institutions and credit financial intermediaries' balance sheets in chapters 4 and 8 (*). Liabilities

(*). Véase nota al final del capítulo/See note at the end of the chapter

**4. Conciliación entre los balances de las Entidades de Crédito y EFC
que se presentan en los capítulos 4 y 8 de este Boletín (*)
Pasivo**

Millones de euros

/CHAPTER 8 DATA			DATOS DEL CAPÍTULO 8/CHAPTER 8 DATA			Chapter 8 headings Chapter 4 headings
DEPOSITS			Sin sectorizar/Unclassified			
/ DOMESTIC		Residentes en el resto del mundo/ Rest of the world	Valores distintos de accs.y participac./ Securities other than shares	Resto/ Other		
AAPP/ General Government	OSR/ ORS					
7	8	9	10	11		
49 614	1 230 502	279 543				1. Deposits
49 614	1 230 502					Domestic
49 614	1 230 502					Credit system
		279 543				General Government
				192 791		Other resident sectors
						Non resident
					500 042	2. Securities other than shares
49 614	1 230 502	279 543	192 791		500 042	3. Unsectorised transactions
						TOTAL

EUR millions

**4. CREDIT INSTITUTIONS AND CFIs
Aggregated balance sheets
data from supervisory returns**

4. CREDIT INSTITUTIONS AND CFIs
A) Aggregated balance sheet from supervisory returns

4.A Assets=Liabilities of credit institutions and CFIs, by institutions

EUR millions

	Total credit institutions and credit financial intermediaries (a) 1=2+5+6	Deposit-taking institutions			Official Credit Institute 5	Credit financial intermediaries (c) 6
		Total (b) 2=3+4	Spanish companies 3	Branches foreign companies 4		
11	3 400 435	3 250 226	3 041 656	208 569	95 573	54 637
12	3 422 612	3 256 386	3 061 146	195 240	116 781	49 445
13	3 025 756	2 874 176	2 740 172	134 004	104 397	47 182
14	2 912 822	2 779 129	2 670 882	108 247	86 443	47 251
15	2 760 133	2 645 492	2 548 444	97 048	64 499	50 142
15 Nov	2 818 258	2 701 636	2 600 338	101 298	67 834	48 789
Dec	2 760 133	2 645 492	2 548 444	97 048	64 499	50 142
16 Jan	2 768 260	2 657 804	2 559 561	98 242	61 230	49 227
Feb	2 768 036	2 658 995	2 559 652	99 343	60 665	48 376
Mar	2 739 097	2 631 558	2 532 348	99 210	58 954	48 585
Apr	2 735 713	2 627 021	2 528 643	98 378	59 317	49 375
May	2 724 113	2 616 053	2 517 455	98 598	59 056	49 003
Jun	2 762 165	2 653 002	2 553 896	99 106	58 221	50 942
Jul	2 725 243	2 618 065	2 518 382	99 683	55 842	51 337
Aug	2 698 652	2 592 470	2 493 316	99 154	55 769	50 414
Sep	2 697 822	2 592 140	2 492 420	99 720	54 657	51 025
Oct	2 663 398	2 557 474	2 456 805	100 669	54 501	51 423
Nov	2 656 162	2 552 133	2 445 517	106 616	52 435	51 594
Dec	2 646 981	2 541 132	2 432 196	108 936	50 648	55 201
17 Jan	2 617 441	2 517 239	2 408 854	108 384	47 610	52 592
Feb	2 612 772	2 511 817	2 403 888	107 928	48 958	51 998
Mar P	2 624 036	2 523 714	2 415 838	107 876	46 883	53 439

See notes at the end of the chapter

4. CREDIT INSTITUTIONS AND CREDIT FINANCIAL INTERMEDIARIES
A) Aggregated balance sheet from supervisory returns

4.1 Assets

EUR millions

	Total 1 =2a11	Loans			Securities other than shares		Shares and other equity		Unsectorised assets		Memo items		
		Domestic			Rest of the world 5	Domestic (c) 6	Rest of the world (c) 7	Domestic (c) 8	Rest of the world 9	Cash 10	Other (d) 11	Of which:	
		Credit system 2	General government (a) 3	Other resident sector (b) 4								Doubtful assets (e) 12	Arrears (f) 13
11	3 400 435	250 867	89 687	1 782 554	234 059	347 216	58 366	160 679	90 152	7 486 379 368	143 470	110 074	
12	3 422 612	278 915	114 275	1 604 934	231 546	426 182	82 809	167 292	90 209	7 434 419 015	172 225	135 917	
13	3 025 756	210 536	87 140	1 448 244	180 254	417 982	74 819	189 028	91 329	7 280 319 144	202 734	150 045	
14	2 912 822	155 097	101 313	1 380 101	169 104	410 907	81 439	157 370	104 166	7 604 345 723	177 991	134 367	
15	2 760 133	164 250	89 972	1 327 123	186 354	340 891	74 602	134 020	112 254	7 958 322 709	139 069	102 082	
15 Nov	2 818 258	162 402	92 175	1 341 877	187 563	348 620	88 533	135 919	111 714	6 567 342 887	143 465	...	
Dec	2 760 133	164 250	89 972	1 327 123	186 354	340 891	74 602	134 020	112 254	7 958 322 709	139 069	102 082	
16 Jan	2 768 260	168 420	92 773	1 318 776	177 051	344 712	75 598	133 905	111 563	6 590 338 872	138 393	...	
Feb	2 768 036	166 688	92 487	1 312 262	178 053	344 646	79 249	133 402	111 531	6 409 343 308	137 241	...	
Mar	2 739 097	158 398	95 353	1 293 413	184 511	346 495	77 641	133 935	111 131	7 073 331 148	134 098	98 931	
Apr	2 735 713	165 602	99 015	1 288 962	176 760	346 478	76 574	135 124	111 032	6 730 329 436	132 537	...	
May	2 724 113	160 425	97 697	1 282 320	184 753	340 952	76 734	135 196	112 602	6 945 326 489	131 007	...	
Jun	2 762 165	156 204	99 577	1 298 002	194 400	340 041	74 033	135 236	111 459	7 059 346 153	127 507	94 327	
Jul	2 725 243	150 080	94 868	1 287 433	186 200	330 310	72 907	136 012	112 083	7 120 348 231	125 736	...	
Aug	2 698 652	161 237	92 197	1 278 123	178 384	326 127	72 634	135 925	112 152	7 035 334 837	124 979	...	
Sep	2 697 822	154 227	92 625	1 277 795	187 240	318 701	74 867	134 618	112 223	6 757 338 769	122 703	92 876	
Oct	2 663 398	155 894	91 788	1 270 692	176 749	309 480	72 083	135 165	112 040	6 867 332 639	122 863	...	
Nov	2 656 162	144 747	88 978	1 281 501	184 121	305 383	72 942	128 389	112 796	6 749 330 557	123 193	...	
Dec	2 646 981	163 053	88 471	1 276 140	191 151	294 069	71 757	130 187	113 624	7 469 311 060	121 406	92 194	
17 Jan	2 617 441	153 313	95 681	1 261 994	185 185	289 846	76 917	130 385	113 355	6 786 303 978	120 797	...	
Feb	2 612 772	147 434	87 733	1 258 398	191 473	293 968	75 443	130 169	114 724	6 701 306 730	120 109	...	
Mar P	2 624 036	152 235	87 803	1 266 159	201 049	287 994	77 762	130 104	116 487	6 619 297 824	116 505	...	

See notes at the end of the chapter

4. CREDIT INSTITUTIONS AND CREDIT FINANCIAL INTERMEDIARIES

4.2 Liabilities

A) Aggregated balance sheet from supervisory returns

EUR millions

	Total	Deposits					Unsectorised liabilities				
		Total	Domestic			Rest of the world	Securities other than shares	Equity, adjustments and impairment allowances (c)	Welfare fund liabilities (d)	Accrual and sundry accounts (d)	
			Credit system	General government (a)	Other resid. sector (b)						
1=3 a10	2=3a6	3	4	5	6	7	8	9	10		
11	3 400 435	2 307 138	372 668	69 717	1 373 079	491 675	434 512	363 348	3 022	292 414	
12	3 422 612	2 297 865	572 928	69 183	1 316 735	339 019	394 300	402 901	2 077	325 468	
13	3 025 756	2 065 401	381 293	63 485	1 314 129	306 493	297 459	428 347	1 593	232 956	
14	R 2 912 822	1 997 363	311 533	76 150	1 289 280	320 400	249 254	407 596	86	258 524	
15	2 760 133	1 940 297	302 810	77 058	1 261 388	299 040	224 686	368 777	93	226 280	
15 Nov	2 818 258	1 968 049	307 469	82 319	1 256 392	321 868	226 664	374 324	96	249 126	
Dec	2 760 133	1 940 297	302 810	77 058	1 261 388	299 040	224 686	368 777	93	226 280	
16 Jan	2 768 260	1 938 536	303 103	76 829	1 259 940	298 663	216 124	368 213	95	245 292	
Feb	2 768 036	1 940 703	304 362	70 469	1 252 308	313 563	214 138	366 929	97	246 169	
Mar	2 739 097	1 926 072	300 298	69 548	1 244 066	312 160	210 562	365 563	94	236 805	
Apr	2 735 713	1 926 285	300 678	73 920	1 241 049	310 637	213 471	364 882	97	230 979	
May	2 724 113	1 915 779	297 715	74 968	1 245 736	297 360	213 993	363 260	100	230 981	
Jun	2 762 165	1 934 314	301 953	73 689	1 256 271	302 401	212 479	365 504	103	249 765	
Jul	2 725 243	1 909 203	300 762	63 420	1 246 595	298 427	205 186	366 684	104	244 066	
Aug	2 698 652	1 895 838	304 572	60 972	1 247 606	282 688	204 645	366 761	106	231 303	
Sep	2 697 822	1 890 071	297 200	58 957	1 244 622	289 292	205 021	364 670	106	237 954	
Oct	2 663 398	1 868 619	293 099	61 615	1 232 628	281 277	200 330	363 661	108	230 681	
Nov	2 656 162	1 862 730	288 206	59 215	1 236 308	279 001	198 113	362 361	108	232 850	
Dec	2 646 981	1 866 552	288 158	54 371	1 242 580	281 444	200 816	360 543	97	218 973	
17 Jan	2 617 441	1 844 090	284 174	53 707	1 230 175	276 033	191 163	359 694	99	222 395	
Feb	2 612 772	1 847 120	290 778	52 561	1 224 305	279 476	192 008	359 800	101	213 743	
Mar	P 2 624 036	1 872 947	311 028	49 615	1 232 996	279 309	187 622	358 374	104	204 988	

See notes at the end of the chapter

4. CREDIT INSTITUTIONS AND CREDIT FINANCIAL INTERMEDIARIES

4.3 Lending. Other resident sectors

A) Aggregated balance sheet from supervisory returns

EUR millions

	Total	of which:		Trade credit	Secured loans		Other fixed-term loans		Debts repayable on demand	Finance leases	Doubtful debtors (c)	Loans assumed by the State	Memo item Total minus CFIs since January 2014	
		At a variable interest rate	In foreign currency		Total	Mortgage loans	Total	Repurchase agreements						Hybrid financial assets (b)
11	1 782 554	1 250 187	19 659	49 937	1 032 823	995 825	490 485	43 880	10	42 438	27 111	139 760	-	1 782 554
12	1 604 934	1 133 035	16 086	40 523	900 991	868 139	434 521	44 812	6	39 591	21 840	167 468	-	1 604 934
13	1 448 244	1 026 955	12 677	34 570	790 398	763 890	368 969	44 724	0	38 148	18 925	197 235	-	1 448 244
14	R 1 380 101	956 624	15 451	36 606	741 053	714 237	376 262	41 111	-	35 916	17 661	172 603	-	1 354 108
15	1 327 123	909 165	15 721	42 640	711 411	681 634	386 600	39 568	-	33 890	18 250	134 332	-	1 299 428
15 Nov	1 341 877	915 074	15 628	38 653	711 972	682 810	392 213	42 417	-	42 742	17 789	138 508	-	1 315 620
Dec	1 327 123	909 165	15 721	42 640	711 411	681 634	386 600	39 568	-	33 890	18 250	134 332	-	1 299 428
16 Jan	1 318 776	897 949	15 093	40 046	707 526	677 944	385 620	37 296	-	33 870	18 225	133 489	-	1 292 043
Feb	1 312 262	917 891	15 438	38 334	705 392	675 997	385 751	32 595	-	32 040	18 246	132 498	-	1 286 269
Mar	1 293 413	910 723	14 860	38 689	704 094	674 877	373 430	21 221	-	29 454	18 524	129 222	-	1 267 987
Apr	1 288 962	903 776	15 037	40 668	703 045	673 877	369 787	16 578	-	29 050	18 644	127 768	-	1 262 854
May	1 282 320	896 434	15 177	39 305	699 669	671 179	369 018	15 627	-	29 388	18 743	126 197	-	1 256 866
Jun	1 298 002	866 181	15 977	41 379	698 157	670 071	379 283	20 482	-	37 760	18 916	122 508	-	1 271 550
Jul	1 287 433	864 158	15 480	41 598	696 498	668 645	379 347	16 657	-	30 164	19 015	120 812	-	1 260 487
Aug	1 278 123	856 808	15 381	38 647	693 027	665 270	378 843	19 234	-	28 723	18 827	120 055	-	1 252 281
Sep	1 277 795	851 613	15 713	39 416	690 801	663 274	382 221	20 592	-	28 848	18 792	117 717	-	1 251 139
Oct	1 270 692	844 556	15 850	39 698	686 493	660 335	378 124	14 231	-	29 863	18 827	117 687	-	1 244 785
Nov	1 281 501	866 632	16 304	40 272	684 790	657 238	381 682	16 578	-	37 579	19 112	118 066	-	1 254 914
Dec	1 276 140	862 127	17 156	45 058	678 442	651 406	385 753	17 725	-	31 463	19 141	116 281	-	1 246 224
17 Jan	1 261 994	855 824	15 875	41 422	674 843	648 142	375 320	12 997	-	35 617	19 042	115 751	-	1 234 832
Feb	1 258 398	850 580	16 298	40 869	673 262	646 739	374 707	13 174	-	35 409	19 068	115 084	-	1 231 729
Mar	P 1 266 159	845 499	16 889	43 134	673 875	646 379	387 433	15 809	-	30 602	19 350	111 764	-	1 237 929

See notes at the end of the chapter

4. CREDIT INSTITUTIONS AND CREDIT FINANCIAL INTERMEDIARIES

4.4 Assets. Securities

A) Aggregated balance sheet from supervisory returns

EUR millions

	Securities other than shares										Shares and other equity					
	Total	Domestic						Rest of the world				Total	Domestic			Rest of the world
		Total	Credit system	General government			Other resident sector	Net	Total	Short positions (a)	Total		Credit system	Other resident sector		
				Net	Total	Short positions (a)										
1	2	3	4	5	6 (a)	7	8	9	10	11	12	13	14	15		
11	405 582	347 216	66 026	190 198	198 017	7 820	90 993	58 366	64 131	5 765	250 830	160 679	59 547	101 131	90 152	
12	508 991	426 182	75 570	240 728	246 843	6 115	109 885	82 809	90 283	7 474	257 501	167 292	55 964	111 328	90 209	
13	492 801	417 982	53 010	257 531	264 336	6 804	107 441	74 819	82 661	7 842	280 357	189 028	64 244	124 785	91 329	
14	492 345	410 907	36 091	280 032	288 105	8 073	94 784	81 439	91 685	10 246	261 536	157 370	38 972	118 398	104 166	
15	415 494	340 891	26 203	241 036	250 912	9 876	73 652	74 602	84 326	9 724	246 274	134 020	25 967	108 054	112 254	
15 Nov	437 153	348 620	26 356	248 389	258 493	10 104	73 875	88 533	97 965	9 432	247 634	135 919	25 688	110 232	111 714	
Dec	415 494	340 891	26 203	241 036	250 912	9 876	73 652	74 602	84 326	9 724	246 274	134 020	25 967	108 054	112 254	
16 Jan	420 310	344 712	22 933	246 848	257 622	10 774	74 932	75 598	84 457	8 859	245 468	133 905	26 174	107 731	111 563	
Feb	423 895	344 646	21 715	248 538	259 547	11 010	74 393	79 249	89 393	10 144	244 933	133 402	25 862	107 540	111 531	
Mar	424 136	346 495	20 160	253 312	262 273	8 961	73 023	77 641	86 635	8 994	245 066	133 935	26 051	107 885	111 131	
Apr	423 052	346 478	20 473	253 203	260 661	7 458	72 801	76 574	85 513	8 939	246 156	135 124	26 389	108 736	111 032	
May	417 686	340 952	19 676	248 376	255 666	7 290	72 900	76 734	85 201	8 467	247 798	135 196	26 125	109 071	112 602	
Jun	414 074	340 041	18 750	252 745	260 676	7 931	68 546	74 033	82 820	8 787	246 695	135 236	26 638	108 598	111 459	
Jul	403 217	330 310	16 957	244 990	253 924	8 934	68 363	72 907	82 105	9 198	248 095	136 012	26 609	109 402	112 083	
Aug	398 761	326 127	16 783	241 347	249 776	8 429	67 998	72 634	82 090	9 456	248 077	135 925	26 655	109 270	112 152	
Sep	393 568	318 701	16 129	236 340	244 906	8 566	66 232	74 867	83 140	8 272	246 841	134 618	23 345	111 274	112 223	
Oct	381 563	309 480	15 020	229 328	238 269	8 941	65 132	72 083	80 596	8 513	247 205	135 165	23 805	111 359	112 040	
Nov	378 324	305 383	14 477	226 581	236 097	9 517	64 325	72 942	82 219	9 277	241 185	128 389	23 511	104 878	112 796	
Dec	365 826	294 069	15 023	216 136	225 213	9 077	62 910	71 757	80 155	8 399	243 810	130 187	23 381	106 806	113 624	
17 Jan	366 763	289 846	12 472	214 667	221 342	6 676	62 707	76 917	84 809	7 892	243 740	130 385	23 566	106 819	113 355	
Feb	369 411	293 968	12 282	219 643	227 478	7 835	62 044	75 443	84 839	9 396	244 893	130 169	23 209	106 959	114 724	
Mar	365 756	287 994	10 105	216 369	223 974	7 605	61 520	77 762	87 030	9 268	246 591	130 104	24 469	105 635	116 487	

See notes at the end of the chapter

4. CREDIT INSTITUTIONS AND CREDIT FINANCIAL INTERMEDIARIES

4.5 Liabilities. Other resident sectors.

A) Aggregated balance sheet from supervisory returns

EUR millions

	Of which:		Overnight, saving and agreed mat. dep.					Funds from financial asset transfers (b)	Hybrid financial liabilities (c)	Repurchase agreements	Subordinate deposits (d)	Other liabilities	By Provinces (e)
	Total (a)	In foreign currency	In euro				In foreign currency						
			Total	Overnight	Savings account.	With agreed maturi.							
1	2	3=4 a 6	4	5	6	7	8	9	10	11	12	13	
11	1 373 079	28 062	1 170 396	269 711	202 949	697 736	17 719	53 510	27 180	60 212	44 062	-	1 109 656
12	1 316 735	30 200	1 147 690	265 027	199 073	683 589	20 486	42 855	19 610	60 111	25 984	-	1 100 444
13	1 314 129	30 414	1 155 977	281 967	206 485	667 525	21 374	37 394	15 592	63 989	19 802	-	1 134 915
14	1 289 280	27 499	1 138 434	328 852	221 934	587 648	21 532	31 538	21 786	60 099	15 891	-	1 139 756
15	1 261 388	28 913	1 137 510	384 133	254 227	499 150	21 341	25 499	17 362	41 610	18 066	-	1 135 872
15 Nov	1 256 392	28 823	1 131 558	379 497	248 924	503 136	20 964	25 782	17 342	42 380	18 367	-	...
Dec	1 261 388	28 913	1 137 510	384 133	254 227	499 150	21 341	25 499	17 362	41 610	18 066	-	1 135 872
16 Jan	1 259 940	28 023	1 141 342	391 277	253 946	496 119	20 509	26 088	16 783	37 230	17 987	-	...
Feb	1 252 308	29 313	1 139 354	388 606	254 480	496 268	21 684	24 383	16 787	32 182	17 917	-	...
Mar	1 244 066	28 132	1 124 498	396 264	256 340	471 894	20 786	26 482	17 069	37 581	17 650	-	1 128 559
Apr	1 241 049	28 518	1 127 094	402 460	258 297	466 337	21 070	25 734	16 569	31 448	19 134	-	...
May	1 245 736	28 623	1 132 112	412 580	260 836	458 696	25 158	25 732	16 266	31 698	14 771	-	...
Jun	1 256 271	29 069	1 137 888	421 760	269 289	446 840	21 865	24 675	16 396	36 356	19 090	-	1 145 199
Jul	1 246 595	28 534	1 135 488	425 067	271 167	439 254	21 376	24 521	15 577	30 775	18 857	-	...
Aug	1 247 606	28 942	1 134 279	428 407	271 921	433 950	21 735	24 199	15 238	33 567	18 588	-	...
Sep	1 244 622	28 662	1 133 955	434 626	272 487	426 842	21 483	23 779	15 020	33 415	16 971	-	1 137 300
Oct	1 232 628	27 553	1 130 128	438 623	274 126	417 378	20 898	22 818	14 668	28 288	15 829	-	...
Nov	1 236 308	28 181	1 131 006	444 576	279 631	406 799	21 302	23 285	14 667	30 673	15 375	-	...
Dec	1 242 580	27 959	1 136 795	454 221	288 186	394 388	20 396	23 029	14 343	32 353	15 664	-	1 140 814
17 Jan	1 230 175	27 623	1 130 453	458 923	289 308	382 222	20 201	22 265	12 976	27 758	16 522	-	...
Feb	1 224 305	27 651	1 125 151	461 049	292 464	371 638	20 082	22 067	12 963	27 657	16 386	-	...
Mar	1 232 996	28 678	1 130 682	475 392	295 869	359 421	21 102	21 694	11 859	31 270	16 389	-	...

See notes at the end of the chapter

4. CREDIT INSTITUTIONS AND CREDIT FINANCIAL INTERMEDIARIES
4.6 Other unsectorised assets
A) Aggregated balance sheet from supervisory returns

EUR millions

	Fixed assets							Welfare fund assets			Accrual and sundry accounts				
	Total	Furni- shings	Real estate	Rights on assets held under finance lease	Assets leased out under oper- ating leases	Non-cu- rrent assets held for sale	Intan- gible assets	Total	Real estate	Furni- shings	Total	Accrual			Sundry accounts (a)
												Total	Accrued inter- est	Other accrual	
	1	2	3	4	5	6	7	8=9+10	9	10	11=12+15	12=13+	13	14	15
11	55 436	5 692	19 601	573	735	25 373	3 463	1 738	1 309	429	322 194	13 127	9 608	3 519	309 067
12	51 916	5 205	16 614	539	619	21 748	7 192	1 086	831	255	366 012	13 237	8 285	4 952	352 776
13	51 223	4 696	16 353	524	549	20 527	8 573	799	621	179	267 121	10 889	7 063	3 826	256 232
14	54 268	4 335	16 079	607	510	23 498	9 240	21	20	1	291 433	9 999	6 030	3 968	281 435
15	54 834	4 180	16 104	627	516	24 281	9 127	20	19	1	267 855	8 803	5 012	3 791	259 052
15 Nov	54 824	4 098	15 959	610	510	24 366	9 281	21	20	1	288 043	10 134	5 727	4 407	277 909
15 Dec	54 834	4 180	16 104	627	516	24 281	9 127	20	19	1	267 855	8 803	5 012	3 791	259 052
16 Jan	53 860	4 288	15 982	626	519	24 337	8 106	20	19	1	284 992	8 686	4 991	3 695	276 306
16 Feb	53 843	4 243	16 020	625	521	24 378	8 056	20	19	1	289 444	8 849	5 112	3 737	280 595
16 Mar	53 860	4 129	15 994	627	522	24 580	8 007	20	19	1	277 268	8 979	5 034	3 945	268 289
16 Apr	53 842	4 113	15 981	628	527	24 626	7 968	20	19	1	275 573	9 044	5 189	3 854	266 530
16 May	53 770	4 099	15 999	632	535	24 567	7 939	20	19	1	272 699	9 199	5 251	3 949	263 500
16 Jun	53 053	4 088	16 102	627	545	24 503	7 188	20	19	1	293 080	8 839	4 785	4 054	284 241
16 Jul	52 813	4 126	15 996	634	551	24 355	7 151	20	19	1	295 399	8 894	4 895	3 999	286 505
16 Aug	52 659	4 083	16 001	629	550	24 300	7 096	20	19	1	282 158	9 211	5 034	4 177	272 947
16 Sep	52 593	4 087	15 706	652	584	24 413	7 151	20	19	1	286 157	9 176	5 019	4 156	276 981
16 Oct	52 441	4 089	16 146	664	593	23 851	7 098	20	19	1	280 178	9 437	5 241	4 196	270 741
16 Nov	52 734	4 108	16 173	678	599	23 990	7 187	19	18	1	277 804	9 705	5 418	4 287	268 099
16 Dec	51 693	4 266	16 208	712	600	23 654	6 253	18	18	1	259 349	7 093	3 737	3 356	252 256
17 Jan	51 624	4 240	16 244	712	600	23 650	6 177	18	17	1	252 336	6 811	3 476	3 335	245 525
17 Feb	51 428	4 243	16 233	699	606	23 544	6 102	18	17	1	255 284	7 083	3 697	3 386	248 201
17 Mar	51 113	4 265	16 173	718	615	23 293	6 049	18	17	1	246 693	6 836	3 291	3 546	239 856

See notes at the end of the chapter

4. CREDIT INSTITUTIONS AND CREDIT FINANCIAL INTERMEDIARIES
4.7 Equity, valuation adjustments and impairment allowances
A) Aggregated balance sheet from supervisory returns

EUR millions

	Equity								Financial assets and liabili- ties valuation adjust- ments (b)	Impairment allowances (c)			Memo items Investment impairments losses (f)
	Total	Total	Own funds					Valua- tion adjust- ments (a)		Total	Of which:		
			Total	Capital and en- dowment fund	Reser- ves	Net profits	Other accounts				Total Loans (d)	Loans especific OSR (e)	
	10 1=2+9+	2=3+8	3=4a7	4	5	6	7	8		9	10	11	
11	363 348	220 161	224 286	51 646	180 319	-14 609	6 929	-4 124	17 928	125 258	83 265	51 903	17 406
12	402 901	195 221	199 934	77 558	189 642	-68 744	1 478	-4 713	15 102	192 578	123 628	74 852	27 853
13	428 347	232 648	230 937	83 101	135 847	9 280	2 710	1 710	7 330	188 369	114 446	92 433	1 629
14	407 596	230 196	222 517	86 252	125 192	11 944	-871	7 679	8 608	168 791	100 252	80 674	-637
15	368 777	227 308	224 003	65 300	153 084	10 084	-4 465	3 305	5 606	135 863	79 179	63 093	1 479
15 Nov	374 324	229 372	224 258	65 238	151 986	8 768	-1 733	5 114	5 591	139 361	83 719
15 Dec	368 777	227 308	224 003	65 300	153 084	10 084	-4 465	3 305	5 606	135 863	79 179	63 093	1 479
16 Jan	368 213	226 000	223 545	65 193	161 595	866	-4 109	2 455	5 940	136 273	79 508
16 Feb	366 929	224 904	223 965	65 195	161 247	1 803	-4 280	939	5 980	136 044	79 049
16 Mar	365 563	226 239	223 883	65 341	157 702	2 950	-2 110	2 356	5 574	133 750	76 278	60 218	737
16 Apr	364 882	226 901	225 201	65 455	156 965	3 967	-1 187	1 701	5 005	132 975	75 429
16 May	363 260	225 800	224 091	65 513	156 861	4 948	-3 231	1 709	5 173	132 287	74 671
16 Jun	365 504	230 346	228 522	66 358	159 652	6 635	-4 122	1 824	5 187	129 971	71 875	56 562	1 223
16 Jul	366 684	232 226	229 526	66 544	159 666	7 488	-4 171	2 700	5 013	129 445	71 339
16 Aug	366 761	233 226	230 354	66 598	159 684	8 252	-4 181	2 873	4 695	128 839	70 681
16 Sep	364 670	231 688	229 024	64 575	158 432	9 079	-3 063	2 664	4 520	128 462	69 799	54 241	1 315
16 Oct	363 661	229 055	227 151	64 642	158 428	6 968	-2 887	1 904	4 071	130 534	71 417
16 Nov	362 361	227 643	226 734	64 692	157 915	7 169	-3 042	909	4 581	130 137	70 720
16 Dec	360 543	227 418	225 467	64 945	158 027	7 264	-4 768	1 951	4 466	128 659	68 459	53 677	2 345
17 Jan	359 694	226 976	226 077	64 968	164 382	1 092	-4 366	899	4 421	128 297	68 095
17 Feb	359 800	227 862	226 960	64 944	164 210	2 604	-4 798	902	4 125	127 813	67 777
17 Mar	358 374	228 736	227 336	64 983	161 925	3 837	-3 408	1 400	3 964	125 674	65 998

See notes at the end of the chapter

4. CREDIT INSTITUTIONS AND CREDIT FINANCIAL INTERMEDIARIES
4.8 Unsectorised liabilities
A) Aggregated balance sheet from supervisory returns

EUR millions

	Welfare fund and liabilities				Other liabilities								
	Total	Fund	Reser- ves	Other	Total	Provisions			Accruals			Sundry accounts (a)	
						Total	For pensions	For taxes	Other	Total	Accrued interest		Other
1	2	3	4	5	6	7	8	9	10	11	12	13	
11	3 022	2 423	138	461	292 414	28 328	18 340	626	9 363	26 872	21 233	5 639	237 214
12	2 077	1 695	54	329	325 468	37 047	16 963	684	19 399	27 719	22 029	5 690	260 703
13	1 593	1 239	53	301	232 956	30 350	16 814	1 342	12 194	25 471	20 044	5 427	177 135
14	86	81	1	4	258 524	29 081	17 817	2 437	8 827	22 110	15 239	6 872	207 332
15	93	89	0	4	226 280	28 571	16 987	2 973	8 611	17 899	11 131	6 768	179 810
15 Nov	96	91	1	3	249 126	26 385	16 693	1 521	8 171	18 019	11 349	6 670	204 722
Dec	93	89	0	4	226 280	28 571	16 987	2 973	8 611	17 899	11 131	6 768	179 810
16 Jan	95	90	0	4	245 292	27 699	16 634	2 962	8 102	17 274	10 359	6 915	200 319
Feb	97	93	0	4	246 169	27 459	16 551	2 874	8 034	16 205	10 197	6 009	202 504
Mar	94	90	0	4	236 805	27 374	16 432	2 309	8 632	15 115	9 322	5 793	194 316
Apr	97	93	0	4	230 979	27 247	16 531	2 004	8 712	15 035	8 997	6 039	188 696
May	100	95	0	4	230 981	26 851	16 453	1 753	8 645	15 011	8 907	6 105	189 118
Jun	103	98	0	4	249 765	27 260	17 057	1 592	8 611	14 091	7 987	6 104	208 414
Jul	104	100	0	4	244 066	26 581	16 665	1 500	8 417	13 996	7 976	6 020	203 489
Aug	106	102	0	4	231 303	26 422	16 578	1 459	8 385	14 814	8 548	6 266	190 067
Sep	106	101	0	4	237 954	26 910	16 750	1 397	8 763	15 485	8 794	6 691	195 559
Oct	108	104	0	4	230 681	26 916	16 658	1 403	8 855	15 739	8 833	6 906	188 027
Nov	108	104	0	4	232 850	27 482	16 629	1 402	9 452	16 070	9 064	7 006	189 299
Dec	97	93	0	4	218 973	28 895	16 487	1 610	10 798	14 174	7 484	6 690	175 903
17 Jan	99	94	0	5	222 395	28 720	16 295	1 602	10 822	13 671	6 804	6 867	180 005
Feb	101	96	0	5	213 743	28 468	16 213	1 483	10 772	12 458	6 551	5 907	172 817
Mar	P 104	100	0	4	204 988	28 563	16 195	1 487	10 881	11 659	5 882	5 777	164 766

See notes at the end of the chapter

4. CREDIT INSTITUTIONS AND CREDIT FINANCIAL INTERMEDIARIES
4.9 Other assets and liabilities
A) Aggregated balance sheet from supervisory returns

EUR millions

	Assets							Liabilities						
	Total	Derivatives			Insuran- ce contract linked to pensions (c)	Tax assets (d)	Other assets	Total	Derivatives			Tax collec- tion accounts (g)	Tax liabi- lities (h)	Other liabi- lities
		Total	Tradi- ng (a)	Hed- ging (b)					Total	Trading (e)	Hedging (f)			
1	2	3	4	5	6	7	8	9	10	11	12	13	14	
11	309 067	209 286	162 773	46 514	9 085	37 389	53 306	237 214	188 544	160 699	27 845	6 317	7 087	35 265
12	352 776	229 184	191 281	37 903	7 144	59 163	57 285	260 703	206 531	188 233	18 298	6 244	7 457	40 470
13	256 232	141 841	118 986	22 855	6 821	66 925	40 645	177 135	129 118	116 856	12 261	5 846	8 068	34 103
14	281 435	160 617	136 578	24 038	7 767	66 656	46 395	207 332	153 631	137 059	16 571	6 224	10 161	37 317
15	259 052	141 797	122 364	19 434	7 500	65 068	44 686	179 810	133 263	121 165	12 098	6 938	7 840	31 769
15 Nov	277 909	160 379	139 537	20 842	7 480	63 824	46 225	204 722	153 071	138 837	14 235	8 179	8 920	34 552
Dec	259 052	141 797	122 364	19 434	7 500	65 068	44 686	179 810	133 263	121 165	12 098	6 938	7 840	31 769
16 Jan	276 306	154 354	133 748	20 606	7 486	63 875	50 590	200 319	145 909	132 241	13 669	10 232	7 671	36 506
Feb	280 595	161 095	140 132	20 962	7 462	63 873	48 165	202 504	153 528	138 847	14 681	7 213	7 619	34 144
Mar	268 289	149 430	130 869	18 561	7 445	63 510	47 905	194 316	144 763	130 848	13 916	7 611	8 136	33 806
Apr	266 530	143 228	125 695	17 533	7 432	63 738	52 132	188 696	139 432	125 816	13 616	7 070	7 983	34 211
May	263 500	146 121	128 251	17 869	7 408	63 671	46 300	189 118	142 117	128 059	14 058	7 548	7 994	31 459
Jun	284 241	157 102	138 848	18 254	7 651	65 903	53 584	208 414	154 431	139 080	15 352	11 572	8 937	33 474
Jul	286 505	152 798	134 055	18 743	7 646	66 213	59 848	203 489	150 819	134 840	15 979	11 874	8 777	32 018
Aug	272 947	149 411	130 651	18 760	7 620	65 974	49 941	190 067	146 717	130 759	15 957	7 031	8 753	27 566
Sep	276 981	150 504	132 233	18 271	7 608	66 588	52 281	195 559	147 736	132 300	15 437	7 561	8 735	31 527
Oct	270 741	143 933	126 686	17 247	7 594	69 391	49 824	188 027	141 124	126 885	14 238	7 794	8 142	30 967
Nov	268 099	142 036	125 604	16 432	7 594	69 301	49 168	189 299	136 935	125 499	11 436	7 497	7 580	37 286
Dec	252 256	131 490	116 076	15 415	7 532	68 290	44 943	175 903	128 258	116 990	11 268	7 119	7 772	32 755
17 Jan	245 525	123 471	108 698	14 773	7 515	67 574	46 964	180 005	121 365	110 333	11 032	18 237	7 484	32 919
Feb	248 201	125 987	111 416	14 571	7 506	67 413	47 294	172 817	125 269	113 482	11 787	7 460	7 426	32 662
Mar	P 239 856	118 933	105 958	12 975	7 472	67 136	46 316	164 766	118 134	108 256	9 878	7 698	7 576	31 357

See notes at the end of the chapter

4. CREDIT INSTITUTIONS AND CREDIT FINANCIAL INTERMEDIARIES

A) Aggregated balance sheet from supervisory returns

4.10 Impairment allowances of lending to other resident sectors

EUR millions

	Total (a)	Financing of productive activities					Other financing to households and NPISHs						
		Total	Agriculture, hunting, forestry and fishing	Industry (excluding construction)	Construction	Services	Total	House purchase	Of which:	House renovation	Consumer durables	NPISHs	Other
									Loans secured by real estate collateral(b)				
1	2	3	4	5	6	7	8	9	10	11	12	13	
11	51 903	42 691	577	3 546	6 701	31 867	9 212	3 383	3 057	209	1 793	75	3 751
12	74 852	61 771	734	5 684	9 463	45 889	13 080	6 082	5 836	320	1 464	155	5 060
13	92 433	77 334	1 226	8 165	10 825	57 118	15 099	8 096	7 719	386	1 258	175	5 184
14	80 674	64 298	929	7 676	8 323	47 369	16 376	9 945	...	381	1 053	138	4 860
15	63 093	49 141	749	6 285	6 551	35 556	13 950	7 067	...	292	825	120	5 647
16	53 677	42 011	586	4 322	5 548	31 554	11 666	6 422	...	265	704	115	4 161
13 Q4	92 433	77 334	1 226	8 165	10 825	57 118	15 099	8 096	7 719	386	1 258	175	5 184
14 Q1	88 859	71 915	1 072	7 934	9 445	53 464	16 923	9 852	...	398	1 092	183	5 398
Q2	87 220	69 713	955	8 245	9 300	51 213	17 508	10 254	...	395	1 041	185	5 632
Q3	84 441	67 654	929	7 733	8 733	50 258	16 787	9 988	...	381	943	204	5 271
Q4	80 674	64 298	929	7 676	8 323	47 369	16 376	9 945	...	381	1 053	138	4 860
15 Q1	77 414	61 270	896	7 380	7 852	45 142	16 144	9 870	...	381	993	116	4 784
Q2	70 113	56 513	843	7 093	7 114	41 462	13 600	7 795	...	333	956	112	4 404
Q3	67 363	52 858	839	6 711	6 779	38 528	14 505	7 345	...	324	902	104	5 830
Q4	63 093	49 141	749	6 285	6 551	35 556	13 950	7 067	...	292	825	120	5 647
16 Q1	60 218	46 729	693	5 613	6 171	34 252	13 494	6 912	...	284	733	126	5 438
Q2	56 562	44 821	642	5 174	5 887	33 118	11 741	6 631	...	276	738	128	3 968
Q3	54 241	42 624	657	4 883	5 629	31 454	11 618	6 606	...	263	740	124	3 885
Q4	53 677	42 011	586	4 322	5 548	31 554	11 666	6 422	...	265	704	115	4 161
17 Q1	P 51 091	39 401	668	4 276	5 884	28 572	11 690	6 464	...	270	725	122	4 109

See notes at the end of the chapter

4. CREDIT INSTITUTIONS AND CFIs

B) Breakdown of lending and deposits of credit institutions and SCIs

4.11 Lending by credit institutions and specialized credit institutions to resident general government and to other resident sectors, by institutional grouping

EUR millions

	Lending to resident general government				Lending to other resident sectors			
	Total credit institutions and credit financial intermediaries (a)	Deposit-taking institutions (b)	Official Credit Institute	Credit financial intermediaries	Total credit institutions and credit financial intermediaries (c)	Deposit-taking institutions (b)	Official Credit Institute	Credit financial intermediaries
	1=2+3+4	2	3	4	5=6+7+8	6	7	8
11	89 687	82 989	4 780	1 919	1 782 554	1 715 037	24 453	43 064
12	114 275	96 890	16 072	1 312	1 604 934	1 537 748	28 190	38 996
13	87 140	76 627	9 128	1 385	1 448 244	1 392 384	19 071	36 789
14	101 313	94 697	5 687	929	1 380 101	1 328 189	15 301	36 611
15	89 972	85 709	3 590	673	1 327 123	1 274 653	12 551	39 919
15 Nov	92 175	87 897	3 642	636	1 341 877	1 288 954	14 451	38 473
Dec	89 972	85 709	3 590	673	1 327 123	1 274 653	12 551	39 919
16 Jan	92 773	88 564	3 573	636	1 318 776	1 267 250	12 485	39 041
Feb	92 487	87 603	4 271	614	1 312 262	1 261 769	11 955	38 538
Mar	95 353	90 514	4 249	590	1 293 413	1 243 188	11 345	38 880
Apr	99 015	94 274	4 150	591	1 288 962	1 238 576	11 266	39 120
May	97 697	92 989	4 150	558	1 282 320	1 231 716	11 166	39 438
Jun	99 577	94 874	4 100	603	1 298 002	1 246 532	10 898	40 573
Jul	94 868	90 208	4 043	617	1 287 433	1 235 824	10 628	40 981
Aug	92 197	87 527	4 037	632	1 278 123	1 227 037	10 607	40 479
Sep	92 625	87 966	3 968	691	1 277 795	1 226 306	10 532	40 957
Oct	91 788	87 161	3 912	715	1 270 692	1 218 925	10 529	41 238
Nov	88 978	84 419	3 878	681	1 281 501	1 229 607	10 416	41 479
Dec	88 471	83 867	3 762	842	1 276 140	1 222 511	10 395	43 234
17 Jan	95 681	91 359	3 714	608	1 261 994	1 209 689	10 101	42 204
Feb	87 733	83 499	3 713	521	1 258 398	1 206 614	10 044	41 740
Mar	P 87 803	83 559	3 716	528	1 266 159	1 213 632	9 564	42 963

See notes at the end of the chapter

4. CREDIT INSTITUTIONS AND CREDIT FINANCIAL INTERMEDIARIES

4.99 Breakdown of doubtful assets

B) Breakdown of lending and deposits of credit institutions and CFIs

EUR millions

	Total (a)	By instrument (operations in Spain)										By nature (total operations)					
		Total	Loans				Debt securi- ties	CFIs (c)	Total	Customer risk		Country risk					
			Domestic			Non-Resident				Arrears (d)	Other (e)						
			Total	Credit system	General Government	Other non-res- ident sectors							Total	Credit system	General Government (b)	Other resident sectors	
12	1=2+11+	2=3+7	3=4a6	4	5	6	7=8+9	8	9	10	11	12	13	14	15	16	
11	143 470	142 416	140 232		3	469	139 760	2 184	167	23	1 994	1 054	...	144 069	110 074	33 941	54
12	172 225	171 612	168 073		21	584	167 468	3 539	160	4	3 374	614	...	173 516	135 917	37 557	41
13	202 734	202 413	198 102		57	810	197 235	4 311	42	4	4 265	321	...	203 713	150 045	53 624	44
14	R 177 991	177 662	173 441		2	836	172 603	4 220	26	6	4 188	329	...	179 066	134 367	44 654	45
15	139 069	138 735	135 067		5	729	134 332	3 669	14	4	3 650	334	...	139 851	102 082	37 723	45
15 Nov	143 465	143 169	139 370		5	857	138 508	3 799	15	5	3 780	296
Dec	139 069	138 735	135 067		5	729	134 332	3 669	14	4	3 650	334	...	139 851	102 082	37 723	45
16 Jan	138 393	138 041	134 233		8	737	133 489	3 807	14	4	3 789	352
Feb	137 241	136 939	133 180		7	674	132 498	3 759	14	3	3 741	302
Mar	134 098	133 746	129 949		6	720	129 222	3 797	13	3	3 781	352	...	134 822	98 931	35 845	46
Apr	132 537	132 110	128 500		6	726	127 768	3 610	13	8	3 589	427
May	131 007	130 577	126 862		5	659	126 197	3 715	12	3	3 700	429
Jun	127 507	127 055	123 095		5	581	122 508	3 960	12	4	3 944	452	...	128 687	94 327	34 319	41
Jul	125 736	125 284	121 400		5	583	120 812	3 884	11	4	3 868	452
Aug	124 979	124 527	120 628		5	568	120 055	3 899	12	3	3 884	452
Sep	122 703	122 384	118 408		5	686	117 717	3 977	11	31	3 934	319	...	125 952	92 876	33 030	46
Oct	122 863	122 545	118 519		3	829	117 687	4 026	11	35	3 979	319
Nov	123 193	122 866	118 837		4	767	118 066	4 029	14	35	3 980	326
Dec	121 406	121 075	117 071		3	787	116 281	4 005	12	38	3 955	331	...	123 281	92 194	31 036	52
17 Jan	120 797	120 512	116 578		6	821	115 751	3 934	12	35	3 886	285
Feb	120 109	119 829	115 999		3	912	115 084	3 830	15	7	3 807	280
Mar	P 116 505	116 129	112 792		3	1 024	111 764	3 337	17	25	3 295	376

See notes at the end of the chapter

4. CREDIT INSTITUTIONS AND CFIs
B) Breakdown of lending and deposits
by credit institutions and CFIs

4.13 (1st Part) Total lending and total doubtful loans to other resident sectors by type.
Total to finance productive activity (a) and breakdown by
type of spending (b)

EUR millions

	Total 11+12 1=2+3+	Financing of productive activity (c)	Other financing to households by type of spending								NPISHs	Unclas- sified (f)	Memo items Non-resi- dential mortgage loans (g)
			Total 3=4+9+10	House purchase and renovation					Consumer durables	Other (e)			
				Total 4=5+8	House purchase			Renova- tion					
					Total 5=6+7	secured by real estate (d)	Other						
6	7	8	9	10	11	12	13						
11	1 782 555	970 773	793 430	656 452	626 550	612 657	13 893	29 902	37 686	99 292	7 000	11 352	48 364
12	1 604 961	829 788	755 689	633 138	605 057	594 405	10 652	28 081	32 904	89 647	6 976	12 507	49 175
13	1 448 244	719 180	714 984	604 395	580 784	569 692	11 092	23 611	25 910	84 679	6 299	7 781	46 730
14	R 1 380 218	674 082	689 962	579 793	557 973	552 613	5 360	21 819	29 022	81 148	5 962	10 211	58 196
15	1 327 080	644 282	663 307	552 069	531 256	526 105	5 151	20 813	32 482	78 756	5 817	13 675	54 378
16	1 276 172	604 822	652 488	535 365	516 612	511 253	5 359	18 753	36 281	80 842	5 153	13 708	50 883
13 Q4	1 448 244	719 180	714 984	604 395	580 784	569 692	11 092	23 611	25 910	84 679	6 299	7 781	46 730
14 Q1	R 1 440 349	712 509	713 628	599 144	576 458	570 199	6 259	22 680	22 671	91 918	6 221	7 887	60 225
Q2	1 423 178	693 553	713 717	595 437	573 423	568 121	5 303	22 179	25 321	92 959	6 376	9 532	56 508
Q3	1 386 860	671 336	697 741	586 086	564 252	558 684	5 569	21 833	24 459	87 196	6 972	10 811	59 991
Q4	1 380 218	674 082	689 962	579 793	557 973	552 613	5 360	21 819	29 022	81 148	5 962	10 211	58 196
15 Q1	1 375 083	675 779	681 978	573 966	552 110	546 646	5 465	21 856	28 225	79 786	6 199	11 127	57 529
Q2	1 357 642	661 534	680 021	563 996	542 535	537 127	5 408	21 461	31 351	84 674	5 745	10 342	55 728
Q3	1 339 139	655 019	667 373	557 659	536 511	531 246	5 265	21 148	31 200	78 514	5 706	11 042	55 006
Q4	1 327 080	644 282	663 307	552 069	531 256	526 105	5 151	20 813	32 482	78 756	5 817	13 675	54 378
16 Q1	1 293 409	616 325	658 412	546 812	526 382	521 557	4 824	20 431	33 081	78 519	5 403	13 268	53 367
Q2	1 298 002	614 075	665 230	543 932	523 595	518 555	5 041	20 337	37 347	83 951	5 277	13 421	52 875
Q3	1 277 796	604 274	655 118	540 279	521 232	516 083	5 149	19 046	36 817	78 023	5 187	13 218	51 671
Q4	1 276 172	604 822	652 488	535 365	516 612	511 253	5 359	18 753	36 281	80 842	5 153	13 708	50 883
17 Q1	P 1 266 098	598 215	648 283	531 493	512 743	507 400	5 343	18 750	37 587	79 203	4 881	14 719	48 522

(c) y (f). As from the June 2014 edition, the central counterparties are reclassified and the related amounts are included in the historical series to the column 2 and excluded from the column 12.

See notes at the end of chapter.

4. CREDIT INSTITUTIONS AND CFIs
B) Breakdown of lending and deposits
by credit institutions and CFIs

4.13 (Cont.) Total lending and total doubtful loans to other resident sectors by type.
Total to finance productive activity (a) and breakdown by
type of spending (b)

EUR millions

	Total doubtful loans 24+25 14=15+16+	Financing of productive activity (h)	Other financing to households by type of spending								NPISHs	Unclas- sified (f)	Memo items Non-resi- dential mortgage loans (k)
			Total 23 16=17+22+	House purchase and renovation					Consumer durables	Other (j)			
				Total 17=18+21	House purchase			Renova- tion					
					Total 18=19+20	secured by real estate (i)	Other (i)						
19	20	21	22	23	24	25	26						
11	139 760	109 899	28 650	19 101	18 177	17 564	614	923	2 183	7 366	191	1 021	2 935
12	167 468	128 415	37 028	25 321	24 024	22 825	1 198	1 297	2 019	9 689	393	1 633	5 070
13	197 198	146 051	49 424	36 182	34 590	32 288	2 302	1 592	1 771	11 471	377	1 346	6 990
14	R 172 602	124 607	46 784	34 236	32 648	1 589	1 645	10 903	284	928	5 708
15	134 333	94 173	36 986	26 786	25 541	1 245	1 357	8 843	304	2 870	4 256
16	116 281	79 230	35 723	25 349	24 125	1 224	1 190	9 184	292	1 036	4 844
13 Q4	197 198	146 051	49 424	36 182	34 590	32 288	2 302	1 592	1 771	11 471	377	1 346	6 990
14 Q1	R 192 774	140 491	50 874	37 858	36 209	1 649	1 646	11 371	388	1 020	6 652
Q2	186 242	134 906	49 753	36 390	34 780	1 610	1 655	11 709	395	1 188	5 897
Q3	180 488	131 102	47 973	35 206	33 648	1 558	1 583	11 184	436	978	5 630
Q4	172 602	124 607	46 784	34 236	32 648	1 589	1 645	10 903	284	928	5 708
15 Q1	166 218	119 065	45 571	33 721	32 141	1 580	1 573	10 277	456	1 127	5 629
Q2	149 305	107 378	40 716	29 617	28 216	1 401	1 479	9 621	258	952	4 821
Q3	142 805	101 153	39 139	28 370	27 012	1 358	1 408	9 361	244	2 269	4 597
Q4	134 333	94 173	36 986	26 786	25 541	1 245	1 357	8 843	304	2 870	4 256
16 Q1	129 225	90 173	36 185	26 389	25 141	1 247	1 190	8 606	485	2 382	4 249
Q2	122 508	85 921	35 393	25 587	24 353	1 234	1 185	8 621	324	870	4 249
Q3	117 709	81 749	34 717	25 207	24 034	1 173	1 174	8 336	296	947	4 330
Q4	116 281	79 230	35 723	25 349	24 125	1 224	1 190	9 184	292	1 036	4 844
17 Q1	P 111 865	74 339	35 974	25 459	24 222	1 237	1 236	9 278	313	1 240	3 992

(h) y (f). As from the June 2014 edition, the central counterparties are reclassified and the related amounts are included in the historical series to the column 15 and excluded from the column 25.

See notes at the end of chapter.

4. CREDIT INSTITUTIONS AND CFIs
B) Breakdown of lending and deposits
by credit institutions and CFIs

4.14 (1st Part) Total lending and total doubtful loans to other resident sectors by type.
Total to finance productive activity (a) and breakdown by
type of spending. Deposit-taking institutions

EUR millions

	Total 11+12 1=2+3+	Financing of productive activity (b)	Other financing to households by type of spending								NPISHs 11	Unclassified (e)	Memo items Non-residential mortgage loans (f)
			Total 3=4+9+10	House purchase and renovation					Consumer durables 9	Other (d)			
				Total 4=5+8	House purchase			Renova- tion 8					
					Total 5=6+7	Secured by real estate (c)	Other 7						
11	1 715 037	929 832	766 970	643 556	613 761	602 037	11 725	29 794	29 798	93 616	6 998	11 237	47 880
12	1 537 748	788 412	729 930	620 580	592 570	583 208	9 362	28 010	26 038	83 313	6 972	12 452	48 874
13	1 392 384	687 736	690 631	592 278	568 699	559 828	8 870	23 579	19 869	78 484	6 295	7 722	46 487
14	R 1 328 189	647 426	665 101	568 212	546 421	541 099	5 322	21 791	21 615	75 275	5 958	9 704	58 119
15	1 274 656	619 954	635 804	541 032	520 245	515 130	5 116	20 787	20 576	74 195	5 810	13 089	54 301
16	1 222 541	582 060	622 144	524 780	506 087	500 782	5 306	18 693	24 464	72 900	5 146	13 190	50 806
13 Q4	1 392 384	687 736	690 631	592 278	568 699	559 828	8 870	23 579	19 869	78 484	6 295	7 722	46 487
14 Q1	R 1 387 847	684 490	689 794	587 146	564 496	558 274	6 222	22 649	19 240	83 409	6 214	7 349	60 153
Q2	1 369 019	664 041	689 678	583 549	561 537	556 266	5 271	22 012	21 833	84 295	6 370	8 930	56 461
Q3	1 335 788	644 846	673 751	574 404	552 601	547 063	5 537	21 803	20 930	78 417	6 967	10 224	59 913
Q4	1 328 189	647 426	665 101	568 212	546 421	541 099	5 322	21 791	21 615	75 275	5 958	9 704	58 119
15 Q1	1 324 910	650 339	658 016	562 777	540 948	535 514	5 435	21 829	20 927	74 312	6 195	10 361	57 454
Q2	1 307 623	636 930	655 373	552 791	531 355	525 978	5 378	21 435	21 844	80 738	5 740	9 580	55 652
Q3	1 289 504	631 193	642 239	546 554	525 431	520 196	5 235	21 123	21 267	74 417	5 701	10 371	54 931
Q4	1 274 656	619 954	635 804	541 032	520 245	515 130	5 116	20 787	20 576	74 195	5 810	13 089	54 301
16 Q1	1 243 182	594 194	631 137	536 014	515 610	510 824	4 786	20 404	20 917	74 205	5 395	12 455	53 313
Q2	1 246 532	591 192	637 173	533 217	512 914	507 901	5 013	20 303	24 508	79 448	5 269	12 898	52 798
Q3	1 226 308	582 308	626 071	529 630	510 627	505 505	5 122	19 003	23 443	72 998	5 179	12 750	51 594
Q4	1 222 541	582 060	622 144	524 780	506 087	500 782	5 306	18 693	24 464	72 900	5 146	13 190	50 806
17 Q1	P 1 213 571	576 539	617 908	520 974	502 293	496 975	5 318	18 681	25 376	71 559	4 861	14 262	48 437

(b) y (e). As from the June 2014 edition, the central counterparties are reclassified and the related amounts are included in the historical series to the column 2 and excluded from the column 12.

See notes at the end of chapter.

4. CREDIT INSTITUTIONS AND CFIs
B) Breakdown of lending and deposits
by credit institutions and CFIs

4.14 (Cont.) Total lending and total doubtful loans to other resident sectors by type.
Total to finance productive activity (a) and breakdown by
type of spending. Deposit-taking institutions

EUR millions

	Total doubtful loans 24+25 14=15+16+	Financing of productive activity (g)	Other financing to households by type of spending								NPISHs 24	Unclassified (e)	Memo items Non-residential mortgage loans (j)
			Total 23 16=17+22+	House purchase and renovation					Consumer durables 22	Other (i)			
				Total 17=18+21	House purchase			Renova- tion 21					
					Total 18=19+20	Secured by real estate (h)	Other (h)						
11	135 505	108 096	26 200	17 799	16 883	16 307	577	916	1 736	6 665	191	1 018	2 857
12	162 601	126 032	34 544	23 807	22 514	22 096	417	1 293	1 672	9 066	393	1 632	4 990
13	191 748	143 511	46 530	34 080	32 491	31 326	1 165	1 589	1 502	10 948	377	1 329	6 942
14	R 167 473	122 312	44 171	32 308	30 721	1 587	1 364	10 498	284	707	5 702
15	129 985	92 186	34 720	25 188	23 944	1 243	1 079	8 453	304	2 776	4 250
16	112 275	77 335	33 652	23 930	22 708	1 222	956	8 766	292	996	4 838
13 Q4	191 748	143 511	46 530	34 080	32 491	31 326	1 165	1 589	1 502	10 948	377	1 329	6 942
14 Q1	R 187 380	138 174	48 008	35 777	34 131	1 646	1 449	10 782	388	809	6 646
Q2	180 511	132 581	46 585	33 992	32 385	1 607	1 464	11 129	395	950	5 891
Q3	175 051	128 734	45 137	33 097	31 541	1 556	1 401	10 639	436	744	5 624
Q4	167 473	122 312	44 171	32 308	30 721	1 587	1 364	10 498	284	707	5 702
15 Q1	161 253	116 826	43 083	31 897	30 319	1 578	1 312	9 874	456	889	5 624
Q2	144 419	105 133	38 289	27 859	26 459	1 400	1 210	9 220	258	739	4 816
Q3	138 114	99 033	36 767	26 671	25 315	1 356	1 142	8 954	244	2 071	4 591
Q4	129 985	92 186	34 720	25 188	23 944	1 243	1 079	8 453	304	2 776	4 250
16 Q1	124 948	88 225	33 949	24 826	23 580	1 246	922	8 201	485	2 289	4 247
Q2	118 159	83 828	33 197	24 064	22 832	1 232	910	8 223	324	809	4 243
Q3	113 453	79 695	32 550	23 742	22 571	1 171	899	7 910	296	912	4 324
Q4	112 275	77 335	33 652	23 930	22 708	1 222	956	8 766	292	996	4 838
17 Q1	P 108 333	72 965	33 837	24 026	22 790	1 236	993	8 818	313	1 217	3 981

(g) y (e). As from the June 2014 edition, the central counterparties are reclassified and the related amounts are included in the historical series to the column 15 and excluded from the column 25.

See notes at the end of chapter.

4. CREDIT INSTITUTIONS AND CFIs
B) Breakdown of lending and deposits
by credit institutions and CFIs

4.17 (1st Part) Total lending and total doubtful loans to other resident sectors by type.
Total to finance productive activity (a) and breakdown by
type of spending. SCI

EUR millions

	Total 11+12 1=2+3+	Financing of productive activity (b)	Other financing to households by type of spending								NPISHs 11	Unclas- sified (e) 12	Memo items Non-resi- dential mortgage loans (f) 13
			Total 3=4+9+10	House purchase and renovation					Consumer durables 9	Other (d) 10			
				Total 4=5+8	House purchase			Renova- tion 8					
					Total 5=6+7	Secured by real estate (c) 6	Other 7						
11	43 064	16 515	26 437	12 875	12 767	10 618	2 149	108	7 887	5 676	2	111	484
12	38 996	13 211	25 737	12 538	12 467	11 195	1 272	71	6 865	6 335	3	53	301
13	36 789	12 397	24 332	12 097	12 066	9 862	2 203	31	6 040	6 195	4	56	243
14	36 728	11 674	24 840	11 561	11 533	11 513	20	29	7 408	5 872	4	209	77
15	39 873	11 928	27 484	11 018	10 992	10 974	18	26	11 906	4 559	7	454	77
16	43 235	12 441	30 326	10 568	10 509	10 470	38	60	11 817	7 940	7	461	78
13 Q4	36 789	12 397	24 332	12 097	12 066	9 862	2 203	31	6 040	6 195	4	56	243
14 Q1	35 515	11 382	23 918	11 978	11 948	11 933	15	31	3 432	8 508	6	210	76
Q2	35 527	11 224	24 018	11 868	11 836	11 822	14	32	3 488	8 662	5	280	77
Q3	35 138	10 884	23 969	11 663	11 632	11 618	14	30	3 529	8 777	5	280	78
Q4	36 728	11 674	24 840	11 561	11 533	11 513	20	29	7 408	5 872	4	209	77
15 Q1	35 272	10 847	23 942	11 169	11 143	11 130	13	27	7 298	5 474	4	480	75
Q2	36 185	11 048	24 628	11 186	11 160	11 148	13	26	9 507	3 935	4	505	76
Q3	36 102	10 562	25 115	11 087	11 061	11 048	13	26	9 933	4 095	5	420	76
Q4	39 873	11 928	27 484	11 018	10 992	10 974	18	26	11 906	4 559	7	454	77
16 Q1	38 882	10 927	27 256	10 780	10 754	10 731	22	27	12 164	4 312	8	691	54
Q2	40 573	12 089	28 039	10 698	10 664	10 653	12	34	12 838	4 502	7	437	77
Q3	40 957	11 508	29 030	10 632	10 588	10 577	11	44	13 374	5 024	7	412	77
Q4	43 235	12 441	30 326	10 568	10 509	10 470	38	60	11 817	7 940	7	461	78
17 Q1	42 963	12 181	30 357	10 502	10 433	10 424	10	69	12 212	7 643	7	417	85

(b) y (e). As from the june 2014 edition, the central counterparties are reclassified and the related amounts are included in the historical series to the column 2 and excluded from the column 12.

See notes at the end of chapter.

4. CREDIT INSTITUTIONS AND CFIs
B) Breakdown of lending and deposits
by credit institutions and CFIs

4.17 (Cont.) Total lending and total doubtful loans to other resident sectors by type.
Total to finance productive activity (a) and breakdown by
type of spending. SCI

EUR millions

	Total doubtful loans 24+25 14=15+16+	Financing of productive activity (g)	Other financing to households by type of spending								NPISHs (e) 24	Unclas- sified 25	Memo items Non-resi- dential mortgage loans (j) 26
			Total 23 16=17+22+	House purchase and renovation					Consumer durables 22	Other (i) 23			
				Total 17=18+21	House purchase			Renova- tion 21					
					Total 18=19+20	Secured by real estate (h) 19	Other (h) 20						
11	3 614	1 162	2 450	1 301	1 294	1 257	37	7	448	701	-	2	79
12	3 621	1 137	2 484	1 514	1 510	729	781	4	347	623	-	1	80
13	3 830	920	2 894	2 102	2 099	962	1 137	3	269	523	0	17	47
14	3 527	900	2 614	1 928	1 926	2	281	404	0	14	5
15	2 818	531	2 267	1 598	1 597	2	278	390	0	20	6
16	2 590	503	2 071	1 419	1 417	2	235	418	0	15	7
13 Q4	3 830	920	2 894	2 102	2 099	962	1 137	3	269	523	0	17	47
14 Q1	3 815	925	2 866	2 080	2 078	3	196	589	0	24	6
Q2	4 189	986	3 168	2 398	2 396	2	191	579	0	34	6
Q3	3 882	1 019	2 836	2 109	2 107	2	182	545	0	26	6
Q4	3 527	900	2 614	1 928	1 926	2	281	404	0	14	5
15 Q1	3 385	865	2 488	1 824	1 822	2	261	403	0	31	5
Q2	3 310	856	2 427	1 758	1 756	2	269	401	0	26	6
Q3	3 136	751	2 372	1 699	1 697	2	266	407	0	13	6
Q4	2 818	531	2 267	1 598	1 597	2	278	390	0	20	6
16 Q1	2 793	538	2 236	1 563	1 561	2	268	405	0	20	2
Q2	2 869	655	2 196	1 524	1 522	2	275	397	0	18	6
Q3	2 813	630	2 167	1 465	1 463	2	275	426	0	16	6
Q4	2 590	503	2 071	1 419	1 417	2	235	418	0	15	7
17 Q1	2 541	396	2 137	1 433	1 432	2	243	460	0	8	10

(g) y (e). As from the june 2014 edition, the central counterparties are reclassified and the related amounts are included in the historical series to the column 15 and excluded from the column 25.

See notes at the end of chapter.

4. CREDIT INSTITUTIONS AND CFIs
B) Breakdown of lending and deposits
by credit institutions and CFIs

4.18 (1st Part) Total lending and total doubtful loans to other resident sectors by type
Total to finance productive activity (a). Breakdown by main activity

EUR millions

	Total	Agriculture, hunting, forestry and fishing	Industry (excluding construction) (b)	Construction (b)	Services						
					Total	Wholesale and retail trade and repairs	Hotels and restaurants	Transport and storage (c)	Financial intermediation (except credit institutions) (d)	Real estate activities	Other services (c)
1=2+3+4+5	2	3	4	5=6 a 11	6	7	8	9	10	11	
11	970 773	21 782	143 246	98 546	707 198	79 576	35 087	47 732	122 989	298 323	123 492
12	829 788	20 217	131 109	76 217	602 246	76 456	33 644	46 402	105 437	224 015	116 292
13	719 180	18 448	115 465	60 154	525 113	71 928	30 704	41 090	91 052	176 822	113 516
14	674 082	17 693	112 268	49 770	494 351	70 416	28 079	34 543	101 374	150 317	109 621
15	644 282	18 106	110 463	43 936	471 776	70 435	27 023	33 306	99 949	135 190	105 874
16	604 822	18 972	107 763	39 898	438 189	70 623	26 785	32 497	80 483	120 805	106 995
13 Q4	719 180	18 448	115 465	60 154	525 113	71 928	30 704	41 090	91 052	176 822	113 516
14 Q1	712 509	17 756	113 148	58 386	523 218	69 096	29 912	34 862	105 068	170 839	113 440
Q2	693 553	17 571	110 307	55 436	510 239	69 415	29 696	34 428	100 535	161 218	114 947
Q3	671 336	17 793	108 673	53 403	491 467	69 049	28 743	34 559	92 073	156 197	110 847
Q4	674 082	17 693	112 268	49 770	494 351	70 416	28 079	34 543	101 374	150 317	109 621
15 Q1	675 779	17 611	109 418	48 063	500 688	70 161	27 708	34 131	110 106	146 613	111 968
Q2	661 534	17 761	110 005	46 090	487 678	71 225	27 116	33 915	104 032	138 329	111 062
Q3	655 019	17 996	109 825	45 445	481 752	69 404	26 870	33 444	104 765	135 851	111 418
Q4	644 282	18 106	110 463	43 936	471 776	70 435	27 023	33 306	99 949	135 190	105 874
16 Q1	616 325	18 544	110 167	42 663	444 951	69 425	27 349	32 956	79 824	128 871	106 527
Q2	614 075	18 887	109 812	41 577	443 798	70 393	27 462	33 027	81 292	124 805	106 818
Q3	604 274	19 011	106 623	41 230	437 409	69 294	26 947	32 727	80 399	123 177	104 865
Q4	604 822	18 972	107 763	39 898	438 189	70 623	26 785	32 497	80 483	120 805	106 995
17 Q1	598 215	19 113	108 524	38 834	431 744	71 487	27 043	32 368	76 454	118 823	105 569

(d) As from the June 2014 edition, the central counterparties are reclassified and the related amounts are included in the historical series. See notes at the end of chapter.

4. CREDIT INSTITUTIONS AND CFIs
B) Breakdown of lending and deposits
by credit institutions and CFIs

4.18 (Cont.) Total lending and total doubtful loans to other resident sectors by type
Total to finance productive activity (a). Breakdown by main activity

EUR millions

	Total doubtful loans	Agriculture, hunting, forestry and fishing	Industry (excluding construction) (b)	Construction (b)	Services						
					Total	Wholesale and retail trade and repairs	Hotels and restaurants	Transport and storage (c)	Financial intermediation (except credit institutions) (d)	Real estate activities	Other services (c)
15+16 12=13+14+	13	14	15	16=17a22	17	18	19	20 (d)	21	22	
11	109 899	1 420	7 930	17 981	82 568	5 765	2 880	1 975	1 581	63 895	6 473
12	128 415	1 853	11 944	19 693	94 924	8 275	5 645	3 820	2 014	65 082	10 088
13	146 051	2 511	15 151	20 617	107 773	10 869	7 130	5 037	2 920	67 190	14 626
14	124 607	2 171	14 354	16 235	91 847	10 795	5 705	5 274	2 448	54 430	13 194
15	94 173	1 837	12 008	13 196	67 131	8 890	4 619	3 878	2 109	37 235	10 401
16	79 230	1 720	9 606	11 608	56 297	7 927	3 886	2 489	1 723	30 806	9 465
13 Q4	146 051	2 511	15 151	20 617	107 773	10 869	7 130	5 037	2 920	67 190	14 626
14 Q1	140 491	2 324	15 199	19 274	103 693	10 510	6 356	5 266	2 680	64 809	14 073
Q2	134 906	2 176	15 106	18 046	99 577	10 309	6 290	5 383	2 634	61 330	13 631
Q3	131 102	2 158	14 641	17 575	96 728	10 949	6 231	5 341	2 322	58 495	13 389
Q4	124 607	2 171	14 354	16 235	91 847	10 795	5 705	5 274	2 448	54 430	13 194
15 Q1	119 065	2 083	13 777	15 450	87 756	10 927	5 398	5 226	2 511	50 948	12 746
Q2	107 378	1 950	13 015	13 715	78 698	10 136	4 925	4 949	2 510	44 437	11 742
Q3	101 153	1 987	12 797	13 289	73 079	9 480	4 946	4 207	2 200	41 621	10 626
Q4	94 173	1 837	12 008	13 196	67 131	8 890	4 619	3 878	2 109	37 235	10 401
16 Q1	90 173	1 778	11 234	12 399	64 761	8 433	4 450	3 801	2 031	35 617	10 428
Q2	85 921	1 723	10 463	12 306	61 429	8 117	4 294	3 389	2 051	33 557	10 021
Q3	81 749	1 748	9 884	11 981	58 137	8 013	4 108	2 956	1 731	31 567	9 761
Q4	79 230	1 720	9 606	11 608	56 297	7 927	3 886	2 489	1 723	30 806	9 465
17 Q1	74 339	1 696	9 393	10 576	52 674	7 855	3 562	2 319	1 318	28 657	8 963

(d) As from the June 2014 edition, the central counterparties are reclassified and the related amounts are included in the historical series. See notes at the end of chapter.

4. CREDIT INSTITUTIONS AND CFIs
B) Breakdown of lending and deposits
by credit institutions and CFIs

4.19 (1st Part) Total lending and total doubtful loans to other resident sectors by type
Total to finance productive activity (a). Breakdown by main activity.
Deposit-taking institutions

EUR millions

	Total	Agriculture, hunting, forestry and fishing	Industry (excluding construction) (b)	Construction (b)	Services						
					Total	Wholesale and retail trade and repairs	Hotels and restaurants	Transport and storage (c)	Financial intermediation (except credit institutions) (d)	Real estate activities	Other services (c)
1=2+3+4+5	2	3	4	5=6 a 11	6	7	8	9	10	11	
11	929 832	21 605	134 776	95 224	678 227	75 737	34 800	40 481	115 236	293 797	118 176
12	788 412	20 047	123 335	73 257	571 773	73 097	33 406	39 676	93 139	220 442	112 013
13	687 736	18 280	107 946	57 570	503 940	68 531	30 537	34 764	86 623	174 407	109 078
14	647 426	17 512	106 288	47 368	476 258	67 263	27 924	28 709	98 280	148 425	105 656
15	619 954	17 921	105 207	41 862	454 964	67 081	26 854	27 681	98 431	133 635	101 282
16	582 060	18 757	102 872	38 031	422 399	67 346	26 586	27 365	79 073	119 140	102 889
13 Q4	687 736	18 280	107 946	57 570	503 940	68 531	30 537	34 764	86 623	174 407	109 078
14 Q1	684 490	17 573	106 809	55 713	504 394	66 468	29 761	28 620	101 870	168 355	109 320
Q2	664 041	17 404	104 556	52 926	489 156	66 680	29 546	28 425	94 939	159 032	110 532
Q3	644 846	17 630	102 949	50 942	473 325	66 347	28 590	28 747	88 824	154 254	106 563
Q4	647 426	17 512	106 288	47 368	476 258	67 263	27 924	28 709	98 280	148 425	105 656
15 Q1	650 339	17 436	103 933	45 615	483 355	67 325	27 553	28 340	107 459	144 795	107 884
Q2	636 930	17 545	104 487	43 844	471 054	68 408	26 946	28 329	102 010	136 526	108 835
Q3	631 193	17 801	104 687	43 241	465 464	66 535	26 711	27 919	102 740	134 124	107 436
Q4	619 954	17 921	105 207	41 862	454 964	67 081	26 854	27 681	98 431	133 635	101 282
16 Q1	594 194	18 311	105 352	40 764	429 768	66 491	27 159	27 523	78 335	127 554	102 705
Q2	591 192	18 614	104 880	39 649	428 049	67 292	27 271	27 664	79 881	123 239	102 703
Q3	582 308	18 809	102 107	39 392	422 000	66 192	26 757	27 393	79 097	121 622	100 939
Q4	582 060	18 757	102 872	38 031	422 399	67 346	26 586	27 365	79 073	119 140	102 889
17 Q1	576 539	18 896	103 121	36 998	417 525	68 256	26 849	27 874	75 438	117 575	101 533

(d) As from the June 2014 edition, the central counterparties are reclassified and the related amounts are included in the historical series. See notes at the end of chapter.

4. CREDIT INSTITUTIONS AND CFIs
B) Breakdown of lending and deposits
by credit institutions and CFIs

4.19 (Cont.) Total lending and total doubtful loans to other resident sectors by type
Total to finance productive activity (a). Breakdown by main activity.
Deposit-taking institutions

EUR millions

	Total doubtful loans	Agriculture, hunting, forestry and fishing	Industry (excluding construction) (b)	Construction (b)	Services						
					Total	Wholesale and retail trade and repairs	Hotels and restaurants	Transport and storage (c)	Financial intermediation (except credit institutions) (d)	Real estate activities	Other services (c)
15+16	12=13+14+	13	14	15	16=17a22	17	18	19	20 (d)	21	22
11	108 096	1 395	7 659	17 814	81 228	5 461	2 843	1 730	1 576	63 223	6 394
12	126 032	1 830	11 628	19 521	93 055	7 840	5 608	3 431	2 005	64 202	9 969
13	143 511	2 477	14 846	20 315	105 874	10 438	7 094	4 671	2 871	66 265	14 534
14	122 312	2 145	14 085	15 961	90 120	10 467	5 686	4 968	2 385	53 732	12 883
15	92 186	1 824	11 773	12 947	65 641	8 659	4 612	3 652	2 067	36 670	9 981
16	77 335	1 706	9 407	11 304	54 918	7 768	3 881	2 278	1 690	30 275	9 026
13 Q4	143 511	2 477	14 846	20 315	105 874	10 438	7 094	4 671	2 871	66 265	14 534
14 Q1	138 174	2 298	14 969	19 064	101 843	10 123	6 330	4 922	2 645	64 122	13 702
Q2	132 581	2 148	14 855	17 811	97 767	9 963	6 266	5 058	2 599	60 642	13 239
Q3	128 734	2 132	14 344	17 356	94 902	10 608	6 209	5 025	2 286	57 783	12 991
Q4	122 312	2 145	14 085	15 961	90 120	10 467	5 686	4 968	2 385	53 732	12 883
15 Q1	116 826	2 058	13 509	15 206	86 054	10 606	5 379	4 925	2 449	50 245	12 449
Q2	105 133	1 925	12 750	13 489	76 969	9 820	4 904	4 678	2 434	43 751	11 383
Q3	99 033	1 964	12 554	13 029	71 485	9 241	4 928	3 940	2 133	40 959	10 286
Q4	92 186	1 824	11 773	12 947	65 641	8 659	4 612	3 652	2 067	36 670	9 981
16 Q1	88 225	1 766	10 974	12 168	63 317	8 219	4 444	3 580	1 991	35 061	10 022
Q2	83 828	1 711	10 218	11 998	59 901	7 930	4 288	3 168	2 013	33 010	9 492
Q3	79 695	1 736	9 648	11 680	56 631	7 843	4 102	2 738	1 696	31 024	9 229
Q4	77 335	1 706	9 407	11 304	54 918	7 768	3 881	2 278	1 690	30 275	9 026
17 Q1	72 965	1 686	9 163	10 283	51 834	7 708	3 556	2 111	1 285	28 418	8 757

(d) As from the June 2014 edition, the central counterparties are reclassified and the related amounts are included in the historical series. See notes at the end of chapter.

4. CREDIT INSTITUTIONS AND CFIs
B) Breakdown of lending and deposits
by credit institutions and CFIs

4.22 (1st Part) Total lending and total doubtful loans to other resident sectors by type
Total to finance productive activity (a). Breakdown by main activity
SCI

EUR millions

	Total	Agriculture, hunting, forestry and fishing	Industry (excluding construction) (b)	Construction (b)	Services						
					Total	Wholesale and retail trade and repairs	Hotels and restaurants	Transport and storage (c)	Financial intermediation (except credit institutions) (d)	Real estate activities	Other services (c)
1=2+3+4+5	2	3	4	5=6 a 11	6	7	8	9	10	11	
11	16 515	131	2 509	1 620	12 256	3 494	230	1 562	182	3 105	3 681
12	13 211	128	2 315	1 301	9 467	3 013	182	1 433	195	2 076	2 569
13	12 397	136	2 582	1 025	8 653	3 109	137	1 298	168	1 068	2 873
14	R 11 674	159	2 855	960	7 700	3 015	146	1 270	249	719	2 302
15	11 928	162	2 568	777	8 421	3 234	161	1 405	37	573	3 011
16	12 441	196	2 766	774	8 705	3 135	191	1 340	12	932	3 095
13 Q4	12 397	136	2 582	1 025	8 653	3 109	137	1 298	168	1 068	2 873
14 Q1	R 11 382	159	2 726	1 042	7 455	2 285	142	1 355	311	1 243	2 119
Q2	11 224	143	2 473	925	7 683	2 573	141	1 252	278	962	2 478
Q3	10 884	140	2 499	897	7 348	2 553	143	1 115	284	725	2 529
Q4	11 674	159	2 855	960	7 700	3 015	146	1 270	249	719	2 302
15 Q1	10 847	153	2 372	956	7 365	2 709	146	1 316	100	676	2 418
Q2	11 048	194	2 656	839	7 359	2 690	161	1 234	19	684	2 570
Q3	10 562	171	2 373	872	7 146	2 746	150	1 210	27	644	2 368
Q4	11 928	162	2 568	777	8 421	3 234	161	1 405	37	573	3 011
16 Q1	10 927	211	2 316	709	7 692	2 815	182	1 343	20	552	2 782
Q2	12 089	253	2 672	757	8 407	3 009	183	1 328	17	811	3 059
Q3	11 508	182	2 305	770	8 251	3 017	182	1 340	24	808	2 880
Q4	12 441	196	2 766	774	8 705	3 135	191	1 340	12	932	3 095
17 Q1	12 181	203	2 642	768	8 568	3 111	186	1 356	16	891	3 009

(d) As from the June 2014 edition, the central counterparties are reclassified and the related amounts are included in the historical series. See notes at the end of chapter.

4. CREDIT INSTITUTIONS AND CFIs
B) Breakdown of lending and deposits
by credit institutions and CFIs

4.22 (Cont.) Total lending and total doubtful loans to other resident sectors by type
Total to finance productive activity (a). Breakdown by main activity
SCI

EUR millions

	Total doubtful loans	Agriculture, hunting, forestry and fishing	Industry (excluding construction) (b)	Construction (b)	Services						
					Total	Wholesale and retail trade and repairs	Hotels and restaurants	Transport and storage (c)	Financial intermediation (except credit institutions) (d)	Real estate activities	Other services (c)
15+16 12=13+14+	13	14	15	16=17a22	17	18	19	20 (d)	21	22	
11	1 162	13	163	159	827	289	32	198	5	228	75
12	1 137	9	186	148	794	294	27	180	1	207	85
13	920	17	149	145	609	260	26	133	5	140	46
14	R 900	15	197	135	553	222	19	99	0	122	91
15	531	4	115	90	322	129	6	43	1	66	77
16	503	6	99	155	244	98	5	30	0	53	57
13 Q4	920	17	149	145	609	260	26	133	5	140	46
14 Q1	R 925	15	143	113	655	233	26	128	1	114	152
Q2	986	16	180	130	660	230	23	117	0	119	171
Q3	1 019	15	231	111	662	226	22	109	0	129	177
Q4	900	15	197	135	553	222	19	99	0	122	91
15 Q1	865	15	190	107	553	215	20	94	0	122	104
Q2	856	14	174	88	580	209	21	80	0	114	156
Q3	751	13	153	102	483	135	18	76	0	112	141
Q4	531	4	115	90	322	129	6	43	1	66	77
16 Q1	538	4	142	81	311	114	7	39	1	69	82
Q2	655	4	129	157	364	112	6	40	0	63	144
Q3	630	4	122	151	353	101	6	37	0	63	146
Q4	503	6	99	155	244	98	5	30	0	53	57
17 Q1	P 396	7	90	71	229	92	6	33	0	49	49

(d) As from the June 2014 edition, the central counterparties are reclassified and the related amounts are included in the historical series. See notes at the end of chapter.

4. CREDIT INSTITUTIONS AND CFIs
B) Breakdown of lending and deposits
by credit institutions and CFIs

4.23 (1st Part) Total lending and total doubtful loans to other resident sectors by type
Total to finance productive activity (a). Breakdown of
industry and construction.

EUR millions

	Industry (excluding construction)										Construction						
	Total 1=2a11	Mining and quarrying 2	Manufacturing							Electri- city,gas and wa- ter su- pply 11	Total a 17 12= 13	Build- ings 13	Public works 14	Fitting and finish- ing 15	Site prepa- ration 16	Total SCIs (b) 17	
			Food, bever- ages and tobacco 3	Re- fin- ed pe- tro- leum 4	Chem- icals 5	Non-met- allic mineral products 6	Metals and ma- chinery 7	Trans- port equip- ment 8	Other 9								Total SCIs (b) 10
11	143 246	5 263	22 238	3 180	5 725	9 434	25 846	3 969	21 333	...	46 258	98 546	66 458	16 932	11 246	3 910	...
12	131 109	4 852	21 577	3 769	5 044	7 801	23 167	3 977	19 452	...	41 469	76 217	47 657	16 461	9 422	2 678	...
13	115 465	3 950	20 561	3 018	5 060	6 599	20 827	4 039	16 511	...	34 900	60 154	33 497	16 563	7 866	2 227	...
14	R1 12 268	3 086	18 760	3 563	4 670	5 625	19 304	4 166	15 205	...	37 889	49 770	26 382	13 431	8 021	1 935	...
15	110 463	3 310	19 343	3 673	4 546	4 911	19 211	4 365	14 622	...	36 481	43 936	23 171	11 831	7 137	1 797	...
16	107 763	2 788	20 062	3 017	4 562	4 709	19 067	4 950	14 503	...	34 105	39 898	19 994	11 421	6 862	1 621	...
13 Q4	115 465	3 950	20 561	3 018	5 060	6 599	20 827	4 039	16 511	...	34 900	60 154	33 497	16 563	7 866	2 227	...
14 Q1	R1 13 148	3 218	19 879	3 676	4 658	6 270	20 709	3 650	15 724	...	35 363	58 386	31 316	15 691	9 146	2 234	...
Q2	110 307	3 063	19 064	3 307	4 644	6 206	20 311	3 866	15 881	...	33 966	55 436	29 125	15 251	8 846	2 213	...
Q3	108 673	3 372	18 619	3 246	4 522	5 920	19 291	3 873	15 478	...	34 352	53 403	28 414	14 182	8 701	2 106	...
Q4	112 268	3 086	18 760	3 563	4 670	5 625	19 304	4 166	15 205	...	37 889	49 770	26 382	13 431	8 021	1 935	...
15 Q1	109 418	2 942	19 164	3 554	4 627	5 712	18 584	3 881	14 684	...	36 268	48 063	25 504	13 123	7 540	1 896	...
Q2	110 005	2 633	19 500	3 889	4 702	5 518	18 788	4 101	14 777	...	36 095	46 090	24 099	12 536	7 719	1 736	...
Q3	109 825	3 233	19 245	3 732	4 733	5 112	18 922	4 113	14 564	...	36 181	45 445	23 777	12 159	7 777	1 732	...
Q4	110 463	3 310	19 343	3 673	4 546	4 911	19 211	4 365	14 622	...	36 481	43 936	23 171	11 831	7 137	1 797	...
16 Q1	110 167	3 711	19 885	4 118	4 706	4 800	19 221	4 464	14 606	...	34 656	42 663	21 907	12 045	6 980	1 732	...
Q2	109 812	3 665	19 961	3 415	4 778	4 634	19 469	4 782	14 712	...	34 395	41 577	21 053	11 885	6 948	1 691	...
Q3	106 623	2 623	19 748	2 989	4 605	4 655	18 467	4 626	14 532	...	34 008	41 230	21 077	11 488	7 001	1 664	...
Q4	107 763	2 788	20 062	3 017	4 562	4 709	19 067	4 950	14 503	...	34 105	39 898	19 994	11 421	6 862	1 621	...
17 Q1	P 108 524	2 717	20 879	2 565	4 986	4 823	19 192	4 744	14 548	...	34 072	38 834	19 077	11 435	6 698	1 625	...

See notes at the end of chapter.

4. CREDIT INSTITUTIONS AND CFIs
B) Breakdown of lending and deposits
by credit institutions and CFIs

4.23 (Cont.) Total lending and total doubtful loans to other resident sectors by type
Total to finance productive activity (a). Breakdown of
industry and construction.

EUR millions

	Doubtful loans industry (excluding construction)										Doubtful loans construction						
	Total 1=2a11	Mining and quarrying 2	Manufacturing							Electri- city,gas and wa- ter su- pply 11	Total a 17 12= 13	Build- ings 13	Public works 14	Fitting and finish- ing 15	Site prepa- ration 16	Total SCIs (b) 17	
			Food, bever- ages and tobacco 3	Re- fin- ed pe- tro- leum 4	Chem- icals 5	Non-met- allic mineral products 6	Metals and ma- chinery 7	Trans- port equip- ment 8	Other 9								Total SCIs (b) 10
11	7 930	283	1 392	16	308	1 090	2 237	273	1 963	369	...	17 981	14 661	1 441	1 048	831	...
12	11 944	344	1 877	30	456	1 733	3 642	342	2 854	665	...	19 693	14 899	1 776	2 153	865	...
13	15 151	438	2 583	38	512	2 083	4 855	418	3 135	1 089	...	20 617	13 987	1 868	3 935	827	...
14	R 14 354	359	2 176	15	439	1 712	4 199	441	2 800	2 211	...	16 235	11 066	2 585	1 870	714	...
15	12 008	439	1 593	11	284	1 389	3 768	319	2 175	2 031	...	13 196	8 554	2 691	1 477	473	...
16	9 606	321	1 278	8	228	1 060	3 106	260	1 791	1 554	...	11 608	7 717	2 340	1 193	358	...
13 Q4	15 151	438	2 583	38	512	2 083	4 855	418	3 135	1 089	...	20 617	13 987	1 868	3 935	827	...
14 Q1	R 15 199	411	2 440	28	499	1 906	4 902	482	3 000	1 532	...	19 274	13 029	3 564	1 913	768	...
Q2	15 106	403	2 355	29	489	1 856	4 802	448	2 986	1 738	...	18 046	12 175	3 122	1 967	781	...
Q3	14 641	401	2 261	30	470	1 809	4 285	470	2 920	1 995	...	17 575	12 141	2 766	1 896	771	...
Q4	14 354	359	2 176	15	439	1 712	4 199	441	2 800	2 211	...	16 235	11 066	2 585	1 870	714	...
15 Q1	13 777	437	2 112	13	416	1 648	3 864	401	2 671	2 215	...	15 450	10 365	2 564	1 844	676	...
Q2	13 015	418	1 898	12	381	1 544	3 705	371	2 500	2 187	...	13 715	9 114	2 440	1 618	543	...
Q3	12 797	413	1 819	11	338	1 490	3 786	355	2 369	2 216	...	13 289	8 908	2 356	1 520	506	...
Q4	12 008	439	1 593	11	284	1 389	3 768	319	2 175	2 031	...	13 196	8 554	2 691	1 477	473	...
16 Q1	11 234	418	1 474	10	297	1 361	3 597	287	1 999	1 792	...	12 399	8 024	2 610	1 349	416	...
Q2	10 463	393	1 399	9	338	1 202	3 312	302	1 903	1 605	...	12 306	7 939	2 610	1 357	400	...
Q3	9 884	328	1 301	8	293	1 085	3 194	293	1 816	1 567	...	11 981	7 747	2 517	1 334	383	...
Q4	9 606	321	1 278	8	228	1 060	3 106	260	1 791	1 554	...	11 608	7 717	2 340	1 193	358	...
17 Q1	P 9 393	319	1 238	9	195	1 006	2 969	256	1 811	1 588	...	10 576	6 817	2 214	1 128	417	...

See notes at the end of the chapter.

4. CREDIT INSTITUTIONS AND CFIs
B) Breakdown of lending and deposits
by credit institutions and CFIs

4.24 (1st Part) Total lending and total doubtful loans to other resident sectors by type
Total to finance productive activity (a). Breakdown of
industry and construction. Deposit-taking institutions

EUR millions

	Industry (excluding construction)										Construction				
	Total 1=2a10	Mining and quar- rying 2	Manufacturing							Electri- city, gas and wa- ter su- pply 10	Total a 15 11= 12	Build- ings 12	Public works 13	Fitting and finish- ing 14	Site prepa- ration 15
			Food, bever- ages and tobacco 3	Re- fin- ed pe- tro- leum 4	Chem- icals 5	Non-met- allic miner- al pro- ducts 6	Metals and ma- chinery 7	Trans- port equip- ment 8	Other 9						
11	134 776	4 472	21 617	2 561	5 378	9 036	24 793	3 817	20 821	42 280	95 224	65 146	15 391	11 038	3 648
12	123 335	4 085	20 956	3 254	4 715	7 493	22 383	3 747	18 909	37 793	73 257	46 813	14 668	9 207	2 569
13	107 946	3 221	19 835	2 560	4 718	6 224	20 125	3 694	16 004	31 564	57 570	32 834	14 809	7 738	2 190
14	R 106 288	3 042	18 169	3 180	4 330	5 493	18 332	3 864	14 714	35 164	47 368	25 770	12 043	7 698	1 857
15	105 207	3 272	18 803	3 375	4 235	4 775	18 405	4 074	14 160	34 109	41 862	22 642	10 642	6 849	1 729
16	102 872	2 749	19 472	2 758	4 289	4 558	18 334	4 559	14 027	32 126	38 031	19 426	10 422	6 621	1 562
13 Q4	107 946	3 221	19 835	2 560	4 718	6 224	20 125	3 694	16 004	31 564	57 570	32 834	14 809	7 738	2 190
14 Q1	R 106 809	3 180	19 147	3 171	4 307	6 073	19 709	3 454	15 290	32 478	55 713	30 665	14 252	8 759	2 037
Q2	104 556	3 015	18 496	2 942	4 325	6 037	19 438	3 595	15 450	31 259	52 926	28 517	13 860	8 550	1 999
Q3	102 949	3 334	18 050	2 841	4 220	5 765	18 431	3 660	15 014	31 634	50 942	27 838	12 769	8 379	1 956
Q4	106 288	3 042	18 169	3 180	4 330	5 493	18 332	3 864	14 714	35 164	47 368	25 770	12 043	7 698	1 857
15 Q1	103 933	2 908	18 637	3 156	4 287	5 589	17 775	3 640	14 265	33 676	45 615	24 870	11 734	7 197	1 814
Q2	104 487	2 599	18 934	3 566	4 404	5 368	17 971	3 815	14 211	33 621	43 844	23 463	11 303	7 416	1 662
Q3	104 687	3 192	18 747	3 388	4 457	5 009	18 080	3 852	14 161	33 801	43 241	23 161	10 998	7 410	1 672
Q4	105 207	3 272	18 803	3 375	4 235	4 775	18 405	4 074	14 160	34 109	41 862	22 642	10 642	6 849	1 729
16 Q1	105 352	3 678	19 400	3 834	4 411	4 670	18 481	4 189	14 172	32 518	40 764	21 415	10 921	6 771	1 657
Q2	104 880	3 626	19 373	3 180	4 480	4 492	18 723	4 392	14 203	32 411	39 649	20 555	10 748	6 735	1 611
Q3	102 107	2 586	19 217	2 757	4 331	4 523	18 157	4 350	14 081	32 105	39 392	20 518	10 495	6 772	1 607
Q4	102 872	2 749	19 472	2 758	4 289	4 558	18 334	4 559	14 027	32 126	38 031	19 426	10 422	6 621	1 562
17 Q1	P 103 121	2 657	20 070	2 320	4 716	4 690	18 478	4 329	14 155	31 706	36 998	18 572	10 338	6 521	1 567

See notes at the end of the chapter.

4. CREDIT INSTITUTIONS AND CFIs
B) Breakdown of lending and deposits
by credit institutions and CFIs

4.24 (Cont.) Total lending and total doubtful loans to other resident sectors by type
Total to finance productive activity (a). Breakdown of
industry and construction. Deposit-taking institutions

EUR millions

	Doubtful loans industry (excluding construction)										Doubtful loans construction				
	Total 1=2a10	Mining and quar- rying 2	Manufacturing							Electri- city, gas and wa- ter su- pply 10	Total a 15 11= 12	Build- ings 12	Public works 13	Fitting and finish- ing 14	Site prepa- ration 15
			Food, bever- ages and tobacco 3	Re- fin- ed pe- tro- leum 4	Chem- icals 5	Non-met- allic miner- al pro- ducts 6	Metals and ma- chinery 7	Trans- port equip- ment 8	Other 9						
11	7 659	275	1 326	16	298	1 073	2 154	266	1 910	342	17 814	14 589	1 422	1 019	784
12	11 628	338	1 797	30	438	1 711	3 554	338	2 779	643	19 521	14 811	1 743	2 129	838
13	14 846	433	2 520	38	498	2 060	4 771	404	3 074	1 048	20 315	13 860	1 836	3 806	813
14	R 14 085	356	2 152	13	428	1 689	4 134	437	2 739	2 138	15 961	10 980	2 433	1 849	699
15	11 773	437	1 577	10	273	1 344	3 719	312	2 130	1 971	12 947	8 493	2 526	1 462	466
16	9 407	320	1 266	8	207	1 019	3 071	258	1 764	1 495	11 304	7 605	2 162	1 186	351
13 Q4	14 846	433	2 520	38	498	2 060	4 771	404	3 074	1 048	20 315	13 860	1 836	3 806	813
14 Q1	R 14 969	400	2 423	27	485	1 895	4 804	479	2 966	1 489	19 064	12 967	3 456	1 889	753
Q2	14 855	399	2 337	27	475	1 840	4 707	445	2 935	1 689	17 811	12 089	3 010	1 951	760
Q3	14 344	398	2 237	28	457	1 792	4 210	467	2 865	1 890	17 356	12 070	2 656	1 879	751
Q4	14 085	356	2 152	13	428	1 689	4 134	437	2 739	2 138	15 961	10 980	2 433	1 849	699
15 Q1	13 509	434	2 089	13	404	1 627	3 806	393	2 618	2 125	15 206	10 295	2 425	1 819	667
Q2	12 750	415	1 875	12	369	1 530	3 653	368	2 430	2 099	13 489	9 053	2 303	1 599	533
Q3	12 554	410	1 798	11	327	1 467	3 727	347	2 318	2 149	13 029	8 841	2 189	1 502	497
Q4	11 773	437	1 577	10	273	1 344	3 719	312	2 130	1 971	12 947	8 493	2 526	1 462	466
16 Q1	10 974	415	1 463	10	261	1 316	3 551	285	1 960	1 712	12 168	7 963	2 456	1 336	413
Q2	10 218	392	1 386	9	300	1 160	3 261	299	1 865	1 545	11 998	7 852	2 405	1 343	398
Q3	9 648	326	1 290	8	260	1 042	3 146	290	1 779	1 507	11 680	7 637	2 344	1 322	376
Q4	9 407	320	1 266	8	207	1 019	3 071	258	1 764	1 495	11 304	7 605	2 162	1 186	351
17 Q1	P 9 163	318	1 224	9	169	969	2 935	254	1 797	1 488	10 283	6 759	1 992	1 120	412

See notes at the end of the chapter.

4. CREDIT INSTITUTIONS AND CFIs
B) Breakdown of lending and deposits
by credit institutions and CFIs

4.27 (1st Part) Total lending and total doubtful loans to other resident sectors by type
Total to finance productive activity (a). Breakdown of
industry and construction. SCI

EUR millions

	Industry (excluding construction)										Construction				
	Total	Mining and quarrying	Manufacturing							Electricity, gas and water supply	Total	Buildings	Public works	Fitting and finishing	Site preparation
			Food, beverages and tobacco	Re-fined petroleum	Chemicals	Non-metallic mineral products	Metals and machinery	Transport equipment	Other						
1=2a10	2	3	4	5	6	7	8	9	10	a 15 11= 12	12	13	14	15	
11	2 509	54	484	105	166	221	562	80	406	431	1 620	815	361	184	260
12	2 315	37	498	85	159	176	349	180	420	409	1 301	400	602	191	107
13	2 582	60	617	59	185	264	344	282	402	370	1 025	325	555	110	35
14	2 855	44	548	67	200	88	729	272	451	455	960	503	221	157	79
15	2 568	39	501	20	180	99	633	263	442	391	777	389	175	144	68
16	2 766	39	556	41	152	115	648	366	455	393	774	410	138	168	58
13 Q4	2 582	60	617	59	185	264	344	282	402	370	1 025	325	555	110	35
14 Q1	2 726	38	675	107	198	121	666	163	397	362	1 042	488	214	207	132
Q2	2 473	49	514	75	168	92	567	240	393	375	925	488	159	128	150
Q3	2 499	38	525	97	160	80	587	181	426	404	897	455	204	145	93
Q4	2 855	44	548	67	200	88	729	272	451	455	960	503	221	157	79
15 Q1	2 372	35	503	53	203	76	569	212	383	338	956	477	232	165	83
Q2	2 656	34	525	51	157	104	605	257	529	394	839	489	131	145	74
Q3	2 373	31	457	72	145	94	640	232	383	320	872	462	147	203	60
Q4	2 568	39	501	20	180	99	633	263	442	391	777	389	175	144	68
16 Q1	2 316	33	449	14	164	93	579	247	415	321	709	347	144	143	75
Q2	2 672	39	552	24	166	107	613	364	487	320	757	360	172	145	80
Q3	2 305	37	495	21	153	96	560	252	429	261	770	423	130	159	58
Q4	2 766	39	556	41	152	115	648	366	455	393	774	410	138	168	58
17 Q1	P 2 642	44	616	29	158	100	631	390	373	302	768	401	137	176	54

See notes at the end of the chapter.

4. CREDIT INSTITUTIONS AND CFIs
B) Breakdown of lending and deposits
by credit institutions and CFIs

4.27 (Cont.) Total lending and total doubtful loans to other resident sectors by type
Total to finance productive activity (a). Breakdown of
industry and construction. SCI

EUR millions

	Doubtful loans industry (excluding construction)										Doubtful loans construction				
	Total	Mining and quarrying	Manufacturing							Electricity, gas and water supply	Total	Buildings	Public works	Fitting and finishing	Site preparation
			Food, beverages and tobacco	Re-fined petroleum	Chemicals	Non-metallic mineral products	Metals and machinery	Transport equipment	Other						
a 25 16= 17	17	18	19	20	21	22	23	24	25	a 30 26=27	27	28	29	30	
11	163	7	20	0	10	17	41	7	53	9	159	65	19	28	47
12	186	5	34	0	10	16	44	4	67	6	148	75	25	22	25
13	149	5	18	0	3	17	38	14	49	6	145	73	21	39	12
14	197	3	21	2	3	15	53	4	61	35	135	77	22	21	15
15	115	2	10	0	2	8	28	5	42	17	90	51	18	15	7
16	99	1	10	0	19	5	21	1	25	16	155	103	38	7	7
13 Q4	149	5	18	0	3	17	38	14	49	6	145	73	21	39	12
14 Q1	143	11	15	0	4	7	60	3	34	9	113	62	11	24	15
Q2	180	5	16	1	4	11	56	3	51	33	130	78	14	16	22
Q3	231	3	22	2	3	13	62	3	54	68	111	61	12	17	21
Q4	197	3	21	2	3	15	53	4	61	35	135	77	22	21	15
15 Q1	190	4	19	0	3	12	46	8	52	46	107	61	12	25	10
Q2	174	3	18	0	3	4	33	3	67	43	88	50	9	19	9
Q3	153	3	16	0	3	13	40	8	48	22	102	57	18	18	9
Q4	115	2	10	0	2	8	28	5	42	17	90	51	18	15	7
16 Q1	142	2	7	0	26	7	25	1	36	37	81	51	15	13	3
Q2	129	2	9	0	29	6	32	1	35	16	157	76	65	14	2
Q3	122	2	6	0	25	6	30	2	35	17	151	99	33	12	7
Q4	99	1	10	0	19	5	21	1	25	16	155	103	38	7	7
17 Q1	P 90	1	11	0	24	4	21	1	12	14	71	49	9	7	5

See notes at the end of the chapter.

4. CREDIT INSTITUTIONS AND CFIs
B) Breakdown of lending and deposits
of credit institutions and CFIs

4.28 Loans and deposits to general government and other resident sector
extended by Deposit-taking institutions. Detail by provinces

March 2017

EUR millions

	Loans			Deposits						
	Total	General Government	Other resident sectors	Total	General Government	Other resident sectors				
	1=2+3	2	3	4=5+6	5	Total	Overnight Deposits	With agreed maturity	Repurchase agreement	
						6=7+8+9	7	8	9	
Álava	10 521	2 570	7 951	9 976	348	9 629	3 940	2 108	3 581	
Albacete	6 782	205	6 577	7 054	146	6 908	1 533	3 086	2 289	
Alacant	45 564	567	44 997	32 312	992	31 320	12 511	9 350	9 460	
Almería	17 589	243	17 346	9 934	508	9 426	3 091	3 927	2 408	
Asturias	20 371	1 963	18 408	24 935	908	24 027	6 328	9 347	8 351	
Ávila	2 360	58	2 301	4 087	77	4 010	712	1 510	1 787	
Badajoz	10 911	1 176	9 736	10 404	516	9 887	3 388	3 663	2 837	
Balears, Illes	31 648	2 195	29 453	22 670	1 074	21 596	8 899	6 637	6 059	
Barcelona	193 319	10 963	182 356	146 155	4 691	141 464	70 337	29 710	41 417	
Burgos	8 208	185	8 022	10 340	236	10 104	3 154	3 835	3 115	
Cáceres	4 671	45	4 625	7 720	297	7 423	1 681	3 689	2 054	
Cádiz	18 624	533	18 091	11 946	422	11 524	3 943	5 132	2 449	
Cantabria	11 503	613	10 890	12 269	384	11 886	3 772	4 993	3 120	
Castelló	13 502	170	13 332	12 586	309	12 277	3 390	4 135	4 752	
Ciudad Real	7 235	172	7 063	8 249	215	8 034	1 669	3 898	2 467	
Córdoba	13 234	594	12 640	11 978	447	11 530	3 578	4 731	3 221	
Coruña, La	20 942	2 311	18 631	26 371	1 571	24 800	7 376	9 102	8 321	
Cuenca	3 043	77	2 966	4 520	106	4 414	923	2 047	1 444	
Girona	15 552	302	15 249	13 530	291	13 239	4 797	3 950	4 492	
Granada	16 113	515	15 598	13 735	584	13 151	3 611	5 660	3 880	
Guadalajara	4 718	54	4 664	3 993	222	3 771	1 209	1 409	1 153	
Gipuzkoa	18 614	674	17 939	23 343	421	22 922	11 034	4 473	7 414	
Huelva	7 835	307	7 528	5 550	239	5 311	1 713	2 554	1 044	
Huesca	4 428	66	4 362	5 046	145	4 901	1 818	1 574	1 509	
Jaén	8 968	352	8 615	9 810	315	9 495	2 171	4 671	2 654	
León	7 148	145	7 003	11 670	612	11 059	2 602	4 959	3 497	
Lleida	8 572	136	8 437	9 082	182	8 900	3 340	2 380	3 180	
Lugo	3 379	37	3 342	8 259	167	8 092	1 499	3 253	3 340	
Madrid	368 357	25 540	342 817	330 027	17 122	312 905	163 366	41 567	107 973	
Málaga	32 422	867	31 555	23 083	1 389	21 694	8 717	7 293	5 684	
Murcia	32 250	1 070	31 180	24 583	877	23 706	7 346	7 492	8 868	
Navarra	16 883	1 500	15 383	15 726	378	15 348	4 274	6 577	4 497	
Ourense	3 154	62	3 092	8 129	140	7 989	1 596	2 973	3 420	
Palencia	2 494	36	2 457	4 426	111	4 315	1 033	2 081	1 201	
Palmas, Las	19 910	1 019	18 891	14 751	1 593	13 158	7 312	2 438	3 408	
Pontevedra	14 644	117	14 527	17 034	621	16 414	4 766	6 417	5 230	
Rioja, La	7 674	750	6 925	8 473	217	8 256	2 642	2 720	2 895	
Salamanca	6 172	288	5 884	8 753	277	8 476	2 313	3 446	2 717	
Tenerife	16 680	665	16 016	12 166	1 327	10 838	5 487	3 040	2 311	
Segovia	2 646	52	2 594	4 102	76	4 026	909	1 364	1 753	
Sevilla	43 276	4 245	39 032	25 827	1 840	23 987	10 493	8 967	4 527	
Soria	1 704	36	1 667	3 128	102	3 026	587	1 263	1 176	
Tarragona	16 196	626	15 570	11 841	412	11 430	4 348	3 326	3 756	
Teruel	2 017	27	1 989	3 064	81	2 983	881	1 040	1 062	
Toledo	13 398	2 192	11 206	11 870	431	11 439	2 611	4 823	4 005	
València	60 848	7 411	53 437	51 845	1 793	50 052	17 808	17 436	14 808	
Valladolid	13 919	3 324	10 595	13 573	937	12 636	3 779	4 939	3 918	
Bizkaia	42 355	3 852	38 503	45 333	2 143	43 190	22 625	8 006	12 559	
Zamora	2 302	36	2 265	4 768	122	4 646	815	2 250	1 581	
Zaragoza	27 124	2 423	24 701	24 238	564	23 674	10 992	5 170	7 512	
Non classified (a)	13 225	32	13 194	-	-	-	-	-	-	
Autonomous cities										
Ceuta	1 217	115	1 102	877	26	851	287	322	242	
Melilla	972	47	925	899	50	849	319	315	215	
On-line banking (b)	-	-	-	39 822	0	39 821	28 188	4 862	6 771	
TOTAL	1 297 131	83 559	1 213 572	1 185 863	49 053	1 136 810	487 515	295 911	353 384	

See notes at the end of chapter.

4. CREDIT INSTITUTIONS AND CFIs
B) Breakdown of lending and deposits
of credit institutions and CFIs

4.29 Loans and deposits to general government and other resident
sector extended by Deposit-taking institutions by regional
(autonomous) governments and autonomous cities

March 2017

EUR millions

	Loans			Depósitos					
	Total	General Government	Other resident sectors	Total	General Government	Other resident sectors			
	1=2+3	2	3	4=5+6	5	Total 6=7+8+9	Overnight deposits 7	Saving deposits 8	With agreed maturity 9
País Vasco	71 489	7 096	64 394	78 651	2 911	75 740	37 599	14 587	23 555
Cataluña	233 638	12 027	221 612	180 609	5 576	175 034	82 822	39 367	52 845
Galicia	42 118	2 527	39 592	59 793	2 499	57 295	15 238	21 746	20 311
Andalucía	158 061	7 655	150 406	111 863	5 744	106 120	37 317	42 936	25 867
Asturias, Principado de	20 371	1 963	18 408	24 935	908	24 027	6 328	9 347	8 351
Cantabria	11 503	613	10 890	12 269	384	11 886	3 772	4 993	3 120
Rioja, La	7 674	750	6 925	8 473	217	8 256	2 642	2 720	2 895
Murcia, Región de	32 250	1 070	31 180	24 583	877	23 706	7 346	7 492	8 868
Comunitat Valenciana	119 914	8 147	111 766	96 743	3 094	93 649	33 709	30 921	29 019
Aragón	33 569	2 516	31 053	32 348	790	31 558	13 691	7 784	10 083
Castilla-La Mancha	35 177	2 701	32 476	35 687	1 121	34 566	7 945	15 263	11 358
Canarias	36 591	1 684	34 907	26 917	2 920	23 997	12 799	5 479	5 719
Navarra, Comunidad Foral de	16 883	1 500	15 383	15 726	378	15 348	4 274	6 577	4 497
Extremadura	15 582	1 221	14 361	18 124	813	17 311	5 069	7 351	4 890
Balears, Illes	31 648	2 195	29 453	22 670	1 074	21 596	8 899	6 637	6 059
Madrid, Comunidad de	368 357	25 540	342 817	330 027	17 122	312 905	163 366	41 567	107 973
Castilla y León	46 951	4 160	42 791	64 847	2 550	62 297	15 905	25 647	20 746
Non classified (a)	13 225	32	13 194	-	-	-	-	-	-
TOTAL CCAA	1 294 942	83 397	1 211 545	1 144 266	48 977	1 095 289	458 721	290 412	346 157
Autonomous cities									
Ceuta	1 217	115	1 102	877	26	851	287	322	242
Melilla	972	47	925	899	50	849	319	315	215
On-line banking	-	-	-	39 822	0	39 821	28 188	4 862	6 771
TOTAL	1 297 131	83 559	1 213 572	1 185 863	49 053	1 136 810	487 515	295 911	353 384

See notes at the end of chapter.

4. CREDIT INSTITUTIONS AND CFIs
B) Breakdown of lending and deposits of credit institutions and CFIs.

4.30 (1st Part) Loans to general government and other resident sectors by Deposit-taking institutions by regional (autonomous) governments

EUR millions

	National total		Other resident sectors		General Government		País Vasco		Cataluña		Galicia		Andalucía		Asturias, Principado de	
	Total	Percentage	Total	Percentage	Total	Percentage	Total	Percentage	Total	Percentage	Total	Percentage	Total	Percentage	Total	Percentage
	1=2+4	2	3	4	5	6	7	8	9	10	11	12	13	14	15	
08	1 842 797	1 795 109	97.41	47 688	2.59	87 420	4.74	350 230	19.01	70 370	3.82	241 762	13.12	27 990	1.52	
09	1 837 761	1 776 533	96.67	61 228	3.33	83 863	4.56	354 662	19.30	71 283	3.88	237 031	12.90	27 745	1.51	
10	1 856 783	1 782 291	95.99	74 492	4.01	86 884	4.68	357 277	19.24	70 509	3.80	234 147	12.61	28 161	1.52	
11	1 798 026	1 715 037	95.38	82 989	4.62	85 904	4.78	344 754	19.17	64 076	3.56	223 380	12.42	27 575	1.53	
12	1 634 655	1 537 765	94.07	96 890	5.93	79 338	4.85	316 999	19.39	55 021	3.37	202 990	12.38	26 749	1.64	
13	1 469 010	1 392 384	94.78	76 627	5.22	73 237	4.99	297 068	20.22	50 104	3.41	180 780	12.31	22 337	1.52	
13 Q3	1 514 318	1 426 892	94.23	87 425	5.77	74 379	4.91	297 002	19.61	51 379	3.39	190 834	12.60	22 789	1.50	
Q4	1 469 010	1 392 384	94.78	76 627	5.22	73 237	4.99	297 068	20.22	50 104	3.41	180 780	12.31	22 337	1.52	
14 Q1	1 474 505	1 387 859	94.12	86 646	5.88	72 282	4.90	292 224	19.82	47 591	3.23	180 578	12.25	22 186	1.50	
Q2	1 459 136	1 369 017	93.82	90 119	6.18	72 522	4.97	289 467	19.84	47 259	3.24	178 660	12.24	22 333	1.53	
Q3	1 425 639	1 335 788	93.70	89 851	6.30	70 259	4.93	284 204	19.94	44 861	3.15	174 143	12.22	21 531	1.51	
Q4	1 422 890	1 328 193	93.34	94 697	6.66	69 177	4.86	277 913	19.53	44 912	3.16	174 758	12.28	21 484	1.51	
15 Q1	1 419 540	1 324 910	93.33	94 630	6.67	69 784	4.92	276 106	19.45	44 204	3.11	172 459	12.15	21 365	1.51	
Q2	1 400 896	1 307 623	93.34	93 273	6.66	71 837	5.13	272 129	19.43	44 059	3.15	169 597	12.11	21 332	1.52	
Q3	1 380 344	1 289 504	93.42	90 840	6.58	70 225	5.09	267 620	19.39	43 329	3.14	166 875	12.09	20 664	1.50	
Q4	1 360 361	1 274 653	93.70	85 709	6.30	70 039	5.15	264 856	19.47	43 020	3.16	164 008	12.06	20 317	1.49	
16 Q1	1 333 702	1 243 188	93.21	90 514	6.79	70 474	5.28	247 233	18.54	43 178	3.24	162 568	12.19	20 195	1.51	
Q2	1 341 406	1 246 533	92.93	94 874	7.07	71 425	5.32	239 805	17.88	43 707	3.26	163 642	12.20	20 745	1.55	
Q3	1 314 273	1 229 307	93.31	87 966	6.69	73 369	5.58	232 731	17.71	44 697	3.40	161 146	12.26	20 492	1.56	
Q4	1 306 396	1 222 530	93.58	83 866	6.42	71 564	5.48	236 415	18.10	42 563	3.26	158 488	12.13	20 387	1.56	
17 Q1	1 297 131	1 213 572	93.56	83 559	6.44	71 489	5.51	233 638	18.01	42 118	3.25	158 061	12.19	20 371	1.57	

4. CREDIT INSTITUTIONS AND CFIs
B) Breakdown of lending and deposits of credit institutions and CFIs.

4.30 (Cont.) Loans to general government and other resident sectors by Deposit-taking institutions by regional (autonomous) governments

EUR millions

	Cantabria		Rioja,La		Murcia,Región de		Comunitat Valenciana		Aragón		Castilla-La Mancha		Canarias	
	Total	Percentage	Total	Percentage	Total	Percentage	Total	Percentage	Total	Percentage	Total	Percentage	Total	Percentage
	16	17	18	19	20	21	22	23	24	25	26	27	28	29
08	16 529	0.90	13 181	0.72	50 912	2.76	188 463	10.23	49 600	2.69	56 986	3.09	58 784	3.19
09	16 625	0.90	12 996	0.71	49 351	2.69	186 100	10.13	48 847	2.66	57 843	3.15	58 033	3.16
10	16 764	0.90	12 883	0.69	49 363	2.66	185 657	10.00	49 393	2.66	56 804	3.06	56 394	3.04
11	16 458	0.92	12 308	0.68	48 196	2.68	180 871	10.06	47 213	2.63	54 197	3.01	52 722	2.93
12	15 064	0.92	10 441	0.64	45 829	2.80	158 250	9.68	43 145	2.64	46 225	2.83	47 274	2.89
13	13 681	0.93	9 452	0.64	38 812	2.64	141 399	9.63	38 849	2.64	42 179	2.87	42 225	2.87
13 Q3	13 777	0.91	9 604	0.63	38 877	2.57	147 532	9.74	39 081	2.58	42 859	2.83	43 474	2.87
Q4	13 681	0.93	9 452	0.64	38 812	2.64	141 399	9.63	38 849	2.64	42 179	2.87	42 225	2.87
14 Q1	13 847	0.94	9 393	0.64	37 510	2.54	140 748	9.55	37 891	2.57	41 764	2.83	41 560	2.82
Q2	13 334	0.91	9 367	0.64	37 087	2.54	139 126	9.53	37 674	2.58	41 171	2.82	40 918	2.80
Q3	13 121	0.92	9 209	0.65	36 130	2.53	136 943	9.61	36 748	2.58	40 595	2.85	40 244	2.82
Q4	12 897	0.91	9 028	0.63	35 696	2.51	133 914	9.41	36 598	2.57	39 800	2.80	40 944	2.88
15 Q1	12 729	0.90	8 733	0.62	35 608	2.51	131 784	9.28	36 563	2.58	39 565	2.79	40 179	2.83
Q2	12 559	0.90	8 586	0.61	34 041	2.43	128 290	9.16	36 165	2.58	39 075	2.79	39 618	2.83
Q3	12 472	0.90	8 434	0.61	33 704	2.44	126 044	9.13	35 680	2.58	38 377	2.78	39 094	2.83
Q4	12 165	0.89	8 245	0.61	33 473	2.46	122 973	9.04	35 173	2.59	37 382	2.75	38 540	2.83
16 Q1	11 959	0.90	8 192	0.61	32 631	2.45	121 155	9.08	34 961	2.62	37 488	2.81	38 321	2.87
Q2	11 944	0.89	8 138	0.61	34 063	2.54	124 172	9.26	35 197	2.62	37 298	2.78	38 190	2.85
Q3	11 811	0.90	8 022	0.61	33 271	2.53	113 910	8.67	34 574	2.63	36 743	2.80	37 910	2.88
Q4	11 623	0.89	7 936	0.61	32 260	2.47	120 307	9.21	33 728	2.58	35 572	2.72	36 924	2.83
17 Q1	11 503	0.89	7 674	0.59	32 250	2.49	119 914	9.24	33 569	2.59	35 177	2.71	36 591	2.82

4. CREDIT INSTITUTIONS AND CFIs
B) Breakdown of lending and deposits of credit institutions and CFIs.

4.30 (Cont.) Loans to general government and other resident sectors by Deposit-taking institutions by regional (autonomous) governments

EUR millions

	Navarra, Comunidad Foral de		Extremadura		Balears, Illes		Madrid, Comunidad de		Castilla y León		Autonomous cities				Non-classified (a)	
	Total	Percentage	Total	Percentage	Total	Percentage	Total	Percentage	Total	Percentage	Ceuta		Melilla		Total	Percentage
											Total	Percentage	Total	Percentage		
	30	31	32	33	34	35	36	37	38	39	40	41	42	43	44	45
08	24 862	1.35	23 277	1.26	46 183	2.51	452 858	24.57	77 278	4.19	1 376	0.07	1 097	0.06	3 638	0.20
09	24 491	1.33	23 221	1.26	46 661	2.54	449 943	24.48	75 601	4.11	1 509	0.08	1 075	0.06	10 880	0.59
10	24 320	1.31	23 371	1.26	46 197	2.49	450 895	24.28	75 227	4.05	1 595	0.09	1 070	0.06	29 874	1.61
11	23 572	1.31	22 815	1.27	45 004	2.50	445 841	24.80	72 872	4.05	1 548	0.09	1 064	0.06	27 658	1.54
12	21 053	1.29	20 485	1.25	40 552	2.48	410 989	25.14	64 869	3.97	1 478	0.09	1 071	0.07	27 417	1.68
13	19 340	1.32	18 126	1.23	35 885	2.44	357 256	24.32	56 545	3.85	1 353	0.09	1 024	0.07	29 360	2.00
13 Q3	19 640	1.30	18 621	1.23	37 139	2.45	379 902	25.09	57 397	3.79	1 382	0.09	1 004	0.07	27 647	1.83
Q4	19 340	1.32	18 126	1.23	35 885	2.44	357 256	24.32	56 545	3.85	1 353	0.09	1 024	0.07	29 360	2.00
14 Q1	18 889	1.28	17 569	1.19	35 695	2.42	380 574	25.81	55 493	3.76	1 242	0.08	987	0.07	26 478	1.80
Q2	18 416	1.26	17 618	1.21	35 546	2.44	378 127	25.91	55 251	3.79	1 226	0.08	997	0.07	23 037	1.58
Q3	17 852	1.25	17 356	1.22	34 421	2.41	373 781	26.22	53 994	3.79	1 217	0.09	988	0.07	18 083	1.27
Q4	17 398	1.22	17 135	1.20	33 741	2.37	377 100	26.50	53 024	3.73	1 292	0.09	990	0.07	25 086	1.76
15 Q1	16 944	1.19	17 067	1.20	33 626	2.37	379 780	26.75	52 432	3.69	1 278	0.09	984	0.07	28 350	2.00
Q2	17 330	1.24	16 943	1.21	33 031	2.36	378 494	27.02	51 684	3.69	1 269	0.09	995	0.07	23 861	1.70
Q3	16 985	1.23	16 803	1.22	32 294	2.34	374 321	27.12	50 536	3.66	1 245	0.09	986	0.07	24 657	1.79
Q4	16 639	1.22	16 324	1.20	32 021	2.35	371 235	27.29	49 061	3.61	1 245	0.09	1 001	0.07	22 643	1.66
16 Q1	16 665	1.25	16 269	1.22	32 204	2.41	373 651	28.02	48 648	3.65	1 242	0.09	992	0.07	15 674	1.18
Q2	17 164	1.28	16 318	1.22	32 280	2.41	377 911	28.17	49 219	3.67	1 269	0.09	990	0.07	17 929	1.34
Q3	16 899	1.29	15 998	1.22	31 835	2.42	371 749	28.29	48 601	3.70	1 228	0.09	984	0.07	18 302	1.39
Q4	16 327	1.25	15 723	1.20	31 551	2.42	369 900	28.31	47 542	3.64	1 221	0.09	977	0.07	15 370	1.18
17 Q1	16 883	1.30	15 582	1.20	31 648	2.44	368 357	28.40	46 951	3.62	1 217	0.09	972	0.07	13 225	1.02

See notes at the end of chapter.

4. CREDITS INSTITUTIONS AND CFIs
B) Breakdown of lending and deposits of credit institutions and CFIs

4.31 (1st Part) Deposits of general government and other resident sectors in Deposit-taking institutions by regional (autonomous) governments

EUR millions

	National total	Other resident sectors		General Government		País Vasco		Cataluña		Galicia		Andalucía		Asturias, Principado de	
		Total	Percentage	Total	Percentage	Total	Percentage	Total	Percentage	Total	Percentage	Total	Percentage		
	1=2+4	2	3	4	5	6	7	8	9	10	11	12	13	14	15
08	1 218 488	1 143 674	93.86	74 813	6.14	76 344	6.27	193 615	15.89	51 056	4.19	114 703	9.41	22 681	1.86
09	1 219 886	1 142 013	93.62	77 873	6.38	78 640	6.45	202 565	16.61	53 872	4.42	113 446	9.30	22 520	1.85
10	1 223 496	1 148 253	93.85	75 243	6.15	78 799	6.44	206 317	16.86	55 470	4.53	113 766	9.30	23 879	1.95
11	1 176 126	1 109 656	94.35	66 470	5.65	74 850	6.36	194 333	16.52	53 224	4.53	106 593	9.06	23 611	2.01
12	1 167 785	1 100 444	94.23	67 341	5.77	71 947	6.16	191 757	16.42	52 979	4.54	102 700	8.79	22 780	1.95
13	1 196 711	1 134 915	94.84	61 796	5.16	73 729	6.16	201 003	16.80	55 027	4.60	108 396	9.06	24 878	2.08
13 Q3	1 204 853	1 126 169	93.47	78 683	6.53	72 361	6.01	194 876	16.17	56 221	4.67	106 945	8.88	24 151	2.00
Q4	1 196 711	1 134 915	94.84	61 796	5.16	73 729	6.16	201 003	16.80	55 027	4.60	108 396	9.06	24 878	2.08
14 Q1	1 209 830	1 136 042	93.90	73 787	6.10	73 490	6.07	195 056	16.12	56 601	4.68	107 532	8.89	25 480	2.11
Q2	1 224 483	1 148 775	93.82	75 708	6.18	74 620	6.09	197 374	16.12	57 631	4.71	108 063	8.83	25 726	2.10
Q3	1 211 980	1 136 121	93.74	75 859	6.26	72 310	5.97	196 693	16.23	57 338	4.73	107 256	8.85	25 844	2.13
Q4	1 213 205	1 139 756	93.95	73 448	6.05	72 269	5.96	197 102	16.25	57 510	4.74	108 947	8.98	25 332	2.09
15 Q1	1 220 624	1 136 112	93.08	84 512	6.92	72 381	5.93	194 470	15.93	56 754	4.65	106 482	8.72	24 792	2.03
Q2	1 214 955	1 140 039	93.83	74 916	6.17	74 428	6.13	196 840	16.20	57 749	4.75	108 767	8.95	25 211	2.08
Q3	1 197 564	1 128 172	94.21	69 392	5.79	73 573	6.14	195 122	16.29	57 248	4.78	108 729	9.08	24 291	2.03
Q4	1 211 969	1 135 872	93.72	76 097	6.28	74 676	6.16	193 377	15.96	57 899	4.78	109 686	9.05	24 070	1.99
16 Q1	1 197 225	1 128 559	94.26	68 665	5.74	75 771	6.33	180 348	15.06	58 200	4.86	109 177	9.12	23 901	2.00
Q2	1 216 215	1 145 199	94.16	71 016	5.84	76 633	6.30	185 206	15.23	59 453	4.89	112 155	9.22	24 556	2.02
Q3	1 195 335	1 137 300	95.14	58 035	4.86	75 968	6.36	184 754	15.46	60 586	5.07	111 756	9.35	24 449	2.05
Q4	1 194 227	1 140 814	95.53	53 412	4.47	76 117	6.37	182 454	15.28	59 758	5.00	113 743	9.52	24 734	2.07
17 Q1	1 185 863	1 136 810	95.86	49 053	4.14	78 651	6.63	180 609	15.23	59 793	5.04	111 863	9.43	24 935	2.10

4. CREDITS INSTITUTIONS AND CFIs
B) Breakdown of lending and deposits of credit institutions and CFIs.

4.31 (Cont.) Deposits of general government and other resident sectors in Deposit-taking institutions by regional (autonomous) governments

EUR millions

	Cantabria		Rioja,La		Murcia, Región de		Comunitat Valenciana		Aragón		Castilla-La Mancha		Canarias		Navarra, Comunidad Foral de	
	Total 16	Percentage 17	Total 18	Percentage 19	Total 20	Percentage 21	Total 22	Percentage 23	Total 24	Percentage 25	Total 26	Percentage 27	Total 28	Percentage 29	Total 30	Percentage 31
08	11 354	0.93	7 888	0.65	24 501	2.01	104 832	8.60	33 489	2.75	35 246	2.89	25 599	2.10	17 529	1.44
09	11 974	0.98	8 288	0.68	24 623	2.02	102 614	8.41	34 556	2.83	36 353	2.98	25 702	2.11	17 585	1.44
10	12 200	1.00	8 649	0.71	24 938	2.04	100 720	8.23	35 900	2.93	37 137	3.04	26 104	2.13	18 462	1.51
11	11 752	1.00	8 019	0.68	23 684	2.01	100 156	8.52	34 622	2.94	35 586	3.03	24 263	2.06	17 488	1.49
12	11 405	0.98	7 731	0.66	23 867	2.04	96 630	8.27	34 038	2.91	34 457	2.95	22 388	1.92	15 549	1.33
13	12 387	1.04	8 420	0.70	24 051	2.01	97 436	8.14	35 892	3.00	35 902	3.00	24 215	2.02	16 518	1.38
13 Q3	12 052	1.00	8 058	0.67	22 854	1.90	97 444	8.09	35 655	2.96	35 265	2.93	23 276	1.93	16 027	1.33
13 Q4	12 387	1.04	8 420	0.70	24 051	2.01	97 436	8.14	35 892	3.00	35 902	3.00	24 215	2.02	16 518	1.38
14 Q1	12 566	1.04	8 236	0.68	24 245	2.00	97 341	8.05	35 741	2.95	36 005	2.98	23 566	1.95	16 328	1.35
14 Q2	12 261	1.00	8 261	0.67	24 538	2.00	97 657	7.98	34 968	2.86	35 906	2.93	23 628	1.93	15 971	1.30
14 Q3	12 189	1.01	8 154	0.67	24 644	2.03	97 241	8.02	35 518	2.93	35 577	2.94	23 693	1.95	15 711	1.30
14 Q4	12 300	1.01	8 186	0.67	24 537	2.02	94 183	7.76	34 691	2.86	36 209	2.98	23 900	1.97	15 787	1.30
15 Q1	12 327	1.01	8 070	0.66	24 181	1.98	92 289	7.56	35 017	2.87	35 361	2.90	23 695	1.94	15 290	1.25
15 Q2	12 150	1.00	8 143	0.67	24 566	2.02	93 262	7.68	33 816	2.78	35 461	2.92	24 213	1.99	15 520	1.28
15 Q3	12 242	1.02	8 152	0.68	24 620	2.06	93 052	7.77	33 408	2.79	34 916	2.92	26 285	2.03	15 325	1.28
15 Q4	12 356	1.02	8 286	0.68	24 938	2.06	93 691	7.73	34 034	2.81	35 624	2.94	24 608	2.03	15 568	1.28
16 Q1	12 070	1.01	8 335	0.70	24 576	2.05	93 168	7.78	33 533	2.80	35 720	2.98	24 811	2.07	15 580	1.30
16 Q2	12 302	1.01	8 426	0.69	25 356	2.08	95 309	7.84	33 248	2.73	36 274	2.98	25 632	2.11	15 924	1.31
16 Q3	12 647	1.06	8 409	0.70	24 412	2.04	92 643	7.75	32 748	2.74	36 073	3.02	26 220	2.19	15 788	1.32
16 Q4	12 436	1.04	8 538	0.71	24 853	2.08	97 961	8.20	32 647	2.73	36 202	3.03	26 938	2.26	16 173	1.35
17 Q1	12 269	1.03	8 473	0.71	24 583	2.07	96 743	8.16	32 348	2.73	35 687	3.01	26 917	2.27	15 726	1.33

4. CREDITS INSTITUTIONS AND CFIs
B) Breakdown of lending and deposits of credit institutions and CFIs.

4.31 (Cont.) Deposits of general government and other resident sectors in Deposit-taking institutions by regional (autonomous) governments

EUR millions

	Extremadura		Balears, Illes		Madrid, Comunidad de		Castilla y León		Autonomous Cities				On-line banking		Non classified	
	Total 32	Percentage 33	Total 34	Percentage 35	Total 36	Percentage 37	Total 38	Percentage 39	Ceuta		Melilla		Total 44	Percentage 45	Total 46	Percentage 47
									Total 40	Percentage 41	Total 42	Percentage 43				
08	17 344	1.42	19 148	1.57	376 681	30.91	63 406	5.20	867	0.07	813	0.07	21 393	1.76	-	-
09	17 646	1.45	20 343	1.67	359 192	29.44	64 157	5.26	858	0.07	826	0.07	24 126	1.98	-	-
10	18 069	1.48	21 138	1.73	348 669	28.50	65 538	5.36	879	0.07	865	0.07	25 997	2.12	-	-
11	17 303	1.47	18 734	1.59	338 428	28.77	64 819	5.51	855	0.07	856	0.07	26 952	2.29	-	-
12	17 018	1.46	18 798	1.61	350 766	30.04	63 215	5.41	843	0.07	810	0.07	28 109	2.41	-	-
13	17 613	1.47	20 265	1.69	345 281	28.85	66 393	5.55	881	0.07	887	0.07	27 536	2.30	-	-
13 Q3	17 304	1.44	20 266	1.68	365 147	30.31	65 955	5.47	883	0.07	851	0.07	29 260	2.43	-	-
13 Q4	17 613	1.47	20 265	1.69	345 281	28.85	66 393	5.55	881	0.07	887	0.07	27 536	2.30	-	-
14 Q1	17 603	1.46	19 874	1.64	363 967	30.08	66 451	5.49	877	0.07	856	0.07	28 015	2.32	-	-
14 Q2	17 578	1.44	19 912	1.63	373 203	30.48	66 101	5.40	883	0.07	877	0.07	29 325	2.39	-	-
14 Q3	17 624	1.45	22 060	1.82	362 470	29.91	66 079	5.45	875	0.07	861	0.07	29 844	2.46	-	-
14 Q4	17 880	1.47	20 770	1.71	365 418	30.12	65 812	5.42	881	0.07	862	0.07	30 629	2.52	-	-
15 Q1	17 701	1.45	20 326	1.67	383 624	31.43	65 092	5.33	870	0.07	851	0.07	31 050	2.54	-	-
15 Q2	17 691	1.46	20 815	1.71	367 200	30.22	65 130	5.36	891	0.07	861	0.07	32 240	2.65	-	-
15 Q3	17 700	1.48	21 804	1.82	354 001	29.56	64 366	5.37	844	0.07	803	0.07	33 083	2.76	-	-
15 Q4	18 031	1.49	21 660	1.79	360 834	29.77	65 100	5.37	875	0.07	903	0.07	35 752	2.95	-	-
16 Q1	17 893	1.49	21 698	1.81	358 855	29.97	65 062	5.43	869	0.07	879	0.07	36 779	3.07	-	-
16 Q2	18 071	1.49	22 006	1.81	360 867	29.67	65 535	5.39	897	0.07	889	0.07	37 477	3.08	-	-
16 Q3	18 060	1.51	23 888	2.00	342 285	28.64	65 028	5.44	877	0.07	883	0.07	37 857	3.17	-	-
16 Q4	18 277	1.53	23 131	1.94	333 831	27.95	65 522	5.49	893	0.07	909	0.08	39 109	3.27	-	-
17 Q1	18 124	1.53	22 670	1.91	330 027	27.83	64 847	5.47	877	0.07	899	0.08	39 822	3.36	-	-

See notes at the end of chapter.

4. CREDIT INSTITUTIONS AND CFIs
B) Breakdown of lending and deposits
of credit institutions and SCIs

4.32 Credit institutions and SCIs' liabilities vis-à-vis
general government, by type of institutions

EUR millions

	Liabilities Vis-à-vis general governments					Liabilities Vis-à-vis other resident sector				
	Total (a)	Deposits				Endowments	Credit institu- tions and CFIs (c)	Deposit- taking institutions (b)	Official Credit Institute	Credit financial intermediaries
		Credit institu- tions and CFIs	Deposit- taking institutions (b)	Official Credit Institute	Credit financial intermediar.					
1=2+6	2=3+4+5	3	4	5	6					
11	69 717	69 717	66 470	3 234	13	-	1 373 079	1 358 356	8 076	6 646
12	69 183	69 183	67 341	1 832	9	-	1 316 735	1 304 172	6 239	6 323
13	63 485	63 485	61 796	1 677	12	-	1 314 129	1 307 976	152	6 002
14	R 76 150	76 150	73 449	2 686	15	-	1 289 280	1 283 799	174	5 307
15	77 058	77 058	76 097	948	13	-	1 261 388	1 255 068	119	6 201
15 Nov	82 319	82 319	79 577	2 730	13	-	1 256 392	1 249 829	134	6 429
Dec	77 058	77 058	76 097	948	13	-	1 261 388	1 255 068	119	6 201
16 Jan	76 829	76 829	76 143	673	13	-	1 259 940	1 253 618	118	6 204
Feb	70 469	70 469	69 551	905	13	-	1 252 308	1 245 077	141	7 090
Mar	69 548	69 548	68 665	870	13	-	1 244 066	1 236 036	127	7 903
Apr	73 920	73 920	73 008	900	13	-	1 241 049	1 232 867	141	8 041
May	74 968	74 968	72 566	2 389	13	-	1 245 736	1 237 702	139	7 895
Jun	73 689	73 689	71 028	2 649	13	-	1 256 271	1 248 695	127	7 449
Jul	63 420	63 420	60 350	3 058	12	-	1 246 595	1 238 829	148	7 618
Aug	60 972	60 972	57 691	3 269	12	-	1 247 606	1 239 950	142	7 513
Sep	58 957	58 957	58 057	889	11	-	1 244 622	1 237 417	116	7 089
Oct	61 615	61 615	59 224	2 381	10	-	1 232 628	1 224 630	128	7 870
Nov	59 215	59 215	56 850	2 357	8	-	1 236 308	1 228 441	127	7 739
Dec	54 371	54 371	53 441	923	7	-	1 242 580	1 234 176	92	8 311
17 Jan	53 707	53 707	53 033	667	7	-	1 230 175	1 221 633	100	8 442
Feb	52 561	52 561	50 379	2 175	7	-	1 224 305	1 215 848	129	8 328
Mar	P 49 615	49 615	49 081	528	6	-	1 232 996	1 224 901	136	7 958

See notes at the end of the chapter

4. ENTIDADES DE CRÉDITO Y EFC
C) Cuenta de resultados

4.B Entidades de depósito.
Resumen

Datos Enero - Marzo de 2017

Millones de euros y Porcentajes

Serie en cuadro y columna/ Time series in table and column	Resultados/Results			Ratios sobre balance medio/Ratios (proportion of average balance sheet)		
	Entidades depósito residentes/ Resident deposit-taking institutions	Sucursales españolas en el extranjero/ Spanish branches abroad	Entidades depósito residentes/ sucursales/ Resident deposit-taking institutions and branches	Entidades depósito residentes/ Resident deposit-taking institutions	Sucursales españolas en el extranjero/ Spanish branches abroad	Entidades depósito residentes/ sucursales/ Resident deposit-taking institutions and branches
Resultados del periodo hasta: I-2017	Results for the period to: 2017-I					
Productos financieros	8 464	253	8 717	1,4	4,8	1,4
Costes financieros	2 556	43	2 598	0,4	0,8	0,4
Margen de intereses	5 908	210	6 118	1,0	4,0	1,0
Rendimientos de instrumentos de capital y otros productos y gastos	6 880	129	7 009	1,1	2,4	1,2
Margen bruto	12 788	339	13 127	2,1	6,4	2,2
Gastos de explotación	6 426	166	6 592	1,1	3,1	1,1
de los cuales: de personal	3 400	97	3 497	0,6	1,8	0,6
Dotaciones netas	699	20	718	0,1	0,4	0,1
Pérdida por deterioro de activos financieros	1 888	39	1 928	0,3	0,7	0,3
Resultado de la actividad de explotación	3 774	115	3 889	0,6	2,2	0,6
Pérdida por deterioro del resto de activos	-11	-0	-12	-0,0	-0,0	-0,0
Otros resultados	35	-1	34	0,0	-0,0	0,0
Beneficios antes de impuestos (contable hasta 1991)	3 820	115	3 935	0,6	2,2	0,6
Impuesto sobre sociedades	292	55	347	0,0	1,0	0,1
Dotaciones obligatorias a obras y fondos sociales	14	-	14	0,0	0,0	0,0
Beneficio contable (desde 1992)	3 514	60	3 574	0,6	1,1	0,6
PRO MEMORIA:	MEMORANDUM ITEM:					
Total dotaciones fondos	8 510	129	8 639	1,4	2,4	1,4
Recursos generados	12 964	252	13 216	2,1	4,8	2,2
Balance ajustado medio	2 414 942	21 128	2 436 070	100,0	100,0	100,0

Data January - March 2017

EUR millions and %
4. CREDIT INSTITUTIONS AND CFI
C) Profit and loss account

4.B Summary.
Deposit-taking institutions

4. CREDIT INSTITUTIONS AND CFIs
C) Profit and loss account

4.36 Profit and loss account structure.
Deposit-taking institutions

EUR millions

	Inter- rest income	Inter- rest expen- ses	Net inter- rest income	Return on equity instru- ments and non interest income (c)	Gross inco- me	Opera- ting expenses	Provi- sion- ing expen- se (net)	Finan- cial assets im- pair- ment	Adjus- ted net income	Other assets im- pair- ment losses	Other gains and losses	Profit before tax (book profit until 1991)	Corpo- rate income tax	Manda- tory trans- fer to welfa- re funds	Book profit (since 1992)	
	(a)	(b)				of which staff costs										
	1	2	3	4	5	6	7	8	9	10	11	12	13	14	15	16
12	80 465	47 725	32 739	26 768	59 507	26 951	15 587	6 422	82 547	-56 413	33 444	2 724	-87 133	-13 441	14	-73 706
13	65 028	38 212	26 816	28 728	55 544	26 798	15 108	2 185	21 800	4 761	4 110	3 505	4 156	-4 658	25	8 790
14	54 734	27 616	27 118	28 300	55 418	26 116	14 329	1 869	14 500	12 933	1 528	1 659	13 063	1 678	42	11 343
15	43 462	17 052	26 410	25 122	51 532	26 261	14 182	1 766	10 699	12 806	3 414	1 362	10 753	1 396	45	9 312
16	36 232	11 936	24 296	24 144	48 440	26 388	13 943	3 482	8 342	10 228	3 971	459	6 717	593	45	6 078
16 Q1-Q1	9 448	3 343	6 105	6 816	12 921	6 531	3 495	239	1 856	4 294	1 049	-94	3 151	462	12	2 678
17 Q1-Q1	8 464	2 556	5 908	6 880	12 788	6 426	3 400	699	1 888	3 774	-11	35	3 820	292	14	3 514
13 Q2	17 029	10 024	7 005	10 583	17 588	6 780	3 819	1 397	6 353	3 058	755	462	2 765	-375	6	3 134
Q3	15 523	9 156	6 367	5 789	12 156	6 631	3 750	527	5 016	-18	391	2 366	1 958	-180	7	2 132
Q4	15 083	8 557	6 526	5 944	12 469	6 712	3 659	-126	5 499	385	2 038	1 035	-618	-3 526	4	2 903
14 Q1	14 172	7 767	6 405	8 197	14 602	6 503	3 644	64	3 596	4 439	758	564	4 245	521	21	3 703
Q2	13 859	7 208	6 651	8 582	15 233	6 423	3 553	337	4 056	4 417	1 089	-100	3 228	337	15	2 876
Q3	13 478	6 665	6 813	4 951	11 764	6 566	3 598	-138	3 563	1 773	436	935	2 272	515	3	1 753
Q4	13 225	5 977	7 248	6 570	13 818	6 623	3 534	1 606	3 285	2 304	-755	260	3 319	305	3	3 011
15 Q1	11 806	5 033	6 773	7 570	14 343	6 514	3 534	-179	3 386	4 622	1 196	265	3 692	651	14	3 027
Q2	11 182	4 464	6 718	7 481	14 199	6 530	3 564	693	3 014	3 962	987	363	3 338	896	9	2 433
Q3	10 453	3 900	6 552	4 449	11 001	6 499	3 522	90	1 678	2 734	892	378	2 221	518	10	1 692
Q4	10 022	3 655	6 367	5 622	11 989	6 719	3 562	1 161	2 621	1 487	340	356	1 503	-669	13	2 160
16 Q1	9 448	3 343	6 105	6 816	12 921	6 531	3 495	239	1 856	4 294	1 049	-94	3 151	462	12	2 678
Q2	9 167	3 096	6 071	6 997	13 068	6 594	3 503	1 037	1 844	3 594	673	694	3 615	146	14	3 455
Q3	8 796	2 785	6 011	4 652	10 662	6 546	3 433	89	1 559	2 468	336	277	2 410	242	12	2 156
Q4	8 821	2 712	6 109	5 680	11 789	6 718	3 512	2 116	3 083	-128	1 913	-418	-2 460	-257	7	-2 210
17 Q1	8 464	2 556	5 908	6 880	12 788	6 426	3 400	699	1 888	3 774	-11	35	3 820	292	14	3 514

See notes at the end of chapter.

4. CREDIT INSTITUTIONS AND CFIs
C) Profit and loss account

4.37 Interest income.
Deposit-taking institutions

EUR millions

	Total +10+11 1=2+3=4+9+	In euro	In foreign currency	Income on credit transactions					Securities portfolio except equity (a)	Adjust- ments re- sulting from hed- ging fi- nancial derivatives	Other interest income
				Total	Credit system	General govern- ment	Other resident sectors	Non-resi- dent sec- tors			
	2	3	4	5	6	7	8	9	10	11	
12	80 465	77 090	3 381	63 037	3 238	3 383	52 009	4 407	16 429	-889	1 888
13	65 028	62 727	2 301	47 546	2 363	3 084	38 971	3 127	17 110	-1 215	1 587
14	54 734	52 575	2 158	39 300	1 252	2 538	33 191	2 319	14 532	-1 000	1 902
15	43 462	40 967	2 495	32 179	695	1 979	27 662	1 843	10 199	-930	2 013
16	36 232	33 855	2 377	27 535	626	1 440	23 561	1 908	7 446	-956	2 207
16 Q1-Q1	9 448	8 850	597	7 138	159	394	6 137	447	2 078	-254	486
17 Q1-Q1	8 464	7 843	620	6 494	162	292	5 524	516	1 479	-166	657
13 Q2	17 029	16 298	732	12 475	584	808	10 088	996	4 458	-303	399
Q3	15 523	15 011	511	11 116	510	737	9 213	656	4 361	-286	331
Q4	15 083	14 590	493	10 835	506	705	9 012	612	4 101	-299	446
14 Q1	14 172	13 665	506	10 174	398	633	8 568	575	3 787	-246	456
Q2	13 859	13 342	516	9 943	339	639	8 377	589	3 680	-251	487
Q3	13 478	12 902	576	9 701	290	627	8 248	537	3 600	-239	416
Q4	13 225	12 666	559	9 482	226	640	7 998	618	3 465	-265	543
15 Q1	11 806	11 171	635	8 699	224	563	7 423	490	2 789	-197	515
Q2	11 182	10 518	664	8 298	185	521	7 126	467	2 612	-229	501
Q3	10 453	9 835	617	7 767	179	469	6 714	405	2 503	-249	432
Q4	10 022	9 443	579	7 414	107	427	6 400	481	2 296	-254	565
16 Q1	9 448	8 850	597	7 138	159	394	6 137	447	2 078	-254	486
Q2	9 167	8 609	559	6 908	156	370	5 925	457	1 953	-253	559
Q3	8 796	8 178	618	6 749	158	350	5 775	466	1 756	-232	523
Q4	8 821	8 217	604	6 740	153	326	5 724	538	1 659	-218	640
17 Q1	8 464	7 843	620	6 494	162	292	5 524	516	1 479	-166	657

See notes at the end of chapter.

4. CREDIT INSTITUTIONS AND CFIs
C) Profit and loss account

4.38 Interest expenses.
Deposit-taking institutions

EUR millions

	Total +10+11+12 1=2+3=4+9	In euro	In foreign currency	Interest on Deposit transactions					Promissory notes and bills other debt securities and subordinated financing (a)	Adjustments resulting from hedging transactions	Other interest expenses	Production commissions
				Total	Credit system	General government	Other resident sectors	Non-resident sectors				
	2	3	4	5	6	7	8	9	10	11	12	
11	54 398	52 537	1 861	43 225	5 215	1 269	30 011	6 730	16 767	-6 227	561	73
12	47 725	45 703	2 026	38 035	7 134	822	25 611	4 468	15 178	-5 969	392	89
13	38 212	36 668	1 544	32 523	4 767	749	23 925	3 083	12 049	-6 703	253	89
14	27 616	26 425	1 191	23 085	2 841	622	17 391	2 231	8 691	-4 456	211	85
15	17 052	15 963	1 089	14 359	1 714	335	11 042	1 269	5 984	-3 621	258	72
15 Q1-Q4	17 052	15 963	1 089	14 359	1 714	335	11 042	1 269	5 984	-3 621	258	72
16 Q1-Q4	11 936	10 772	1 164	9 115	1 215	257	6 594	1 049	4 869	-2 716	592	76
13 Q1	10 474	10 075	399	8 785	1 518	186	6 249	833	3 451	-1 834	58	14
Q2	10 024	9 624	401	8 584	1 176	195	6 214	999	3 129	-1 774	62	24
Q3	9 156	8 744	412	7 838	1 080	192	5 919	648	2 813	-1 582	64	23
Q4	8 557	8 225	332	7 316	993	175	5 543	604	2 658	-1 514	70	28
14 Q1	7 767	7 452	314	6 517	847	162	4 918	591	2 487	-1 311	53	21
Q2	7 208	6 887	321	6 024	767	169	4 499	589	2 222	-1 098	40	20
Q3	6 665	6 369	296	5 484	667	150	4 154	514	2 148	-1 050	62	21
Q4	5 977	5 717	259	5 059	561	142	3 820	537	1 834	-997	56	24
15 Q1	5 033	4 755	278	4 287	501	103	3 305	379	1 615	-950	60	21
Q2	4 464	4 169	295	3 783	442	78	2 913	350	1 473	-892	85	14
Q3	3 900	3 656	244	3 250	423	74	2 490	263	1 467	-893	59	18
Q4	3 655	3 383	272	3 039	348	80	2 335	276	1 429	-887	55	19
16 Q1	3 343	3 054	289	2 657	357	67	1 963	270	1 324	-773	114	21
Q2	3 096	2 812	284	2 380	319	81	1 714	267	1 235	-688	150	18
Q3	2 785	2 492	294	2 052	278	60	1 465	249	1 172	-625	168	18
Q4	2 712	2 414	298	2 026	260	49	1 453	264	1 138	-630	160	18

See notes at the end of chapter.

4. CREDIT INSTITUTIONS AND CFIs
C) Profit and loss account

4.39 Income from securities and costs of securities issued.
Deposit-taking institutions

EUR millions

	Income from securities							Financial costs of securities issued						
	Total	Interests from debt securities held to maturity					Interest from debt securities held for trading (b)	Income from shares (a)	Total	Promissory notes and bills	Other debt securities			Subordinated financing
		Total	Resident credit institutions	General government	Other resident sectors	Non-resident sectors					Total	Interest	Expenses	
	1	2	3	4	5	6	7	8	9	10	11	12	13	14
11	27 665	14 611	2 764	6 517	3 187	2 143	...	13 054	16 767	565	11 611	4 591
12	31 290	16 429	3 024	8 591	2 764	2 050	...	14 861	15 178	1 939	10 072	3 168
13	26 040	17 110	2 425	9 721	3 561	1 403	...	8 930	12 049	1 078	8 890	2 081
14	24 453	14 532	1 860	8 465	2 696	1 510	...	9 921	8 691	298	7 043	1 350
15	18 681	10 199	1 258	5 806	1 450	1 684	...	8 481	5 984	108	4 819	1 057
15 Q1-Q4	18 681	10 199	1 258	5 806	1 450	1 684	...	8 481	5 984	108	4 819	1 057
16 Q1-Q4	17 520	7 446	872	4 379	766	1 429	...	10 074	4 869	82	3 665	1 122
13 Q3	6 450	4 361	570	2 552	896	343	...	2 089	2 813	200	2 186	426
Q4	6 058	4 101	490	2 451	817	343	...	1 958	2 658	151	2 081	426
14 Q1	6 422	3 787	522	2 219	729	318	...	2 635	2 487	102	1 938	447
Q2	7 046	3 680	469	2 150	692	369	...	3 366	2 222	84	1 842	296
Q3	4 654	3 600	454	2 049	695	403	...	1 054	2 148	67	1 728	353
Q4	6 331	3 465	415	2 048	581	422	...	2 867	1 834	44	1 535	254
15 Q1	4 798	2 789	354	1 596	416	423	...	2 009	1 615	33	1 325	257
Q2	5 170	2 612	329	1 485	374	425	...	2 558	1 473	30	1 182	261
Q3	3 270	2 503	314	1 408	349	432	...	767	1 467	24	1 178	265
Q4	5 443	2 296	262	1 318	311	405	...	3 147	1 429	21	1 134	275
16 Q1	4 646	2 078	255	1 245	218	359	...	2 568	1 324	21	1 030	273
Q2	5 378	1 953	219	1 193	185	356	...	3 424	1 235	22	929	285
Q3	2 831	1 756	204	990	187	375	...	1 075	1 172	22	870	281
Q4	4 666	1 659	194	950	176	339	...	3 007	1 138	18	837	283

See notes at the end of chapter.

4. CREDIT INSTITUTIONS AND CFIs
C) Profit and loss account

4.40 Non-interest income.
Depository-taking institutions

EUR millions

	Fees											Net profit:		Other net operating income
	Net	Of which:						Of which:				Foreign currency transactions	Other financial transaction	
		Fees received	Arising for collection and payment service	Transfers and other payment orders	Asset management	Other	Fees paid	Fees assigned	Fees on securities transactions	Other				
+13 1=2+12+	2	3	4	5	6	7	8	9	10	11	12	13	14	
12	11 907	11 275	13 912	5 129	1 214	2 926	2 874	2 637	1 101	211	1 281	-623	3 259	-2 004
13	19 798	10 931	13 439	4 689	1 195	3 264	2 595	2 507	998	199	1 270	665	9 934	-1 733
14	18 379	11 257	13 709	4 209	1 480	3 689	2 676	2 452	909	218	1 290	-108	8 631	-1 401
15	16 641	11 237	13 572	3 833	1 476	4 212	2 559	2 335	745	203	1 352	418	6 316	-1 330
16	14 070	11 059	13 435	3 838	1 335	4 388	2 249	2 376	759	216	1 372	54	4 286	-1 329
16 Q1-Q1	4 248	2 725	3 293	906	340	1 092	567	568	162	57	342	175	1 236	113
17 Q1-Q1	4 200	2 913	3 526	972	386	1 148	597	613	209	66	334	70	1 281	-64
13 Q2	7 953	2 808	3 429	1 216	300	824	657	621	251	43	318	403	5 204	-463
Q3	3 701	2 655	3 291	1 161	298	810	597	635	251	49	325	139	1 271	-365
Q4	3 986	2 742	3 392	1 158	325	833	654	649	249	49	340	176	1 608	-540
14 Q1	5 562	2 763	3 355	1 051	372	887	635	591	223	67	292	115	3 048	-365
Q2	5 216	2 908	3 550	1 102	419	907	680	643	273	60	302	-179	2 821	-333
Q3	3 898	2 741	3 351	1 068	314	916	652	609	222	42	336	81	1 547	-472
Q4	3 703	2 845	3 453	988	374	979	709	608	190	49	360	-125	1 214	-231
15 Q1	5 561	2 808	3 384	917	394	1 025	661	576	181	53	334	-8	2 818	-56
Q2	4 923	2 887	3 483	955	395	1 076	684	595	188	53	346	296	1 614	125
Q3	3 682	2 738	3 339	964	336	1 050	620	601	200	48	343	-59	929	73
Q4	2 475	2 803	3 366	997	351	1 060	594	562	176	49	328	189	955	-1 473
16 Q1	4 248	2 725	3 293	906	340	1 092	567	568	162	57	342	175	1 236	113
Q2	3 573	2 778	3 385	942	349	1 074	609	607	187	55	357	182	1 119	-506
Q3	3 576	2 696	3 281	987	291	1 050	543	585	202	45	331	-56	943	-8
Q4	2 673	2 859	3 475	1 004	354	1 173	531	616	208	59	342	-247	988	-928
17 Q1	4 200	2 913	3 526	972	386	1 148	597	613	209	66	334	70	1 281	-64

4. CREDIT INSTITUTIONS AND CFIs
C) Profit and loss account

4.41 Profit and loss account structure.
Resident deposit-taking institutions and branches abroad

EUR millions

	Interest income	Interest expenses	Net interest income	Return on equity instruments and non interest income	Gross income	Operating expenses		Provisioning expense (net) losses	Financial assets impairment	Adjusted net income	Other assets impairment losses	Other gains and losses	Profit before tax (book profit until 1991)	Corporate income tax	Mandatory transfer to welfare funds	Book profit (since 1992)
						of which	staff costs									
12	81 128	47 828	33 300	27 195	60 495	27 424	15 873	6 439	82 961	-56 329	33 448	2 754	-87 023	-13 334	14	-73 703
13	65 589	38 298	27 291	29 227	56 518	27 205	15 359	2 179	21 760	5 375	4 136	3 497	4 736	-4 535	25	9 245
14	55 332	27 692	27 640	28 795	56 435	26 554	14 611	1 870	14 580	13 431	1 534	1 654	13 552	1 817	42	11 692
15	44 122	17 153	26 969	25 614	52 583	26 766	14 504	1 759	10 765	13 292	3 413	1 358	11 238	1 522	45	9 671
16	37 039	12 093	24 946	24 655	49 601	26 991	14 313	3 507	8 400	10 704	3 969	595	7 329	790	45	6 495
16 Q1-Q1	9 613	3 384	6 230	6 927	13 157	6 654	3 579	239	1 868	4 395	1 048	-94	3 253	489	12	2 753
17 Q1-Q1	8 717	2 598	6 118	7 009	13 127	6 592	3 497	718	1 928	3 889	-12	34	3 935	347	14	3 574
13 Q2	17 103	9 979	7 124	10 741	17 865	6 883	3 884	1 393	6 378	3 212	773	462	2 900	-339	6	3 233
Q3	15 662	9 171	6 492	5 890	12 381	6 731	3 812	512	4 899	240	387	2 364	2 218	-151	7	2 362
Q4	15 228	8 585	6 643	6 047	12 691	6 815	3 718	-121	5 497	499	2 050	1 032	-518	-3 498	4	2 975
14 Q1	14 304	7 780	6 524	8 327	14 852	6 609	3 717	58	3 607	4 578	759	563	4 382	545	21	3 815
Q2	14 012	7 234	6 778	8 706	15 483	6 530	3 618	340	4 068	4 545	1 090	-102	3 354	373	15	2 966
Q3	13 635	6 682	6 953	5 080	12 033	6 675	3 669	-141	3 592	1 906	436	932	2 402	554	3	1 844
Q4	13 382	5 997	7 385	6 683	14 068	6 740	3 607	1 613	3 312	2 403	-751	260	3 414	345	3	3 067
15 Q1	11 971	5 054	6 917	7 715	14 632	6 639	3 616	-187	3 403	4 777	1 192	264	3 848	680	14	3 155
Q2	11 341	4 485	6 856	7 604	14 460	6 650	3 641	692	3 009	4 108	987	363	3 483	930	9	2 544
Q3	10 625	3 935	6 690	4 591	11 281	6 617	3 599	93	1 686	2 884	893	377	2 369	552	10	1 807
Q4	10 186	3 679	6 507	5 704	12 210	6 859	3 647	1 161	2 667	1 523	340	355	1 538	-640	13	2 165
16 Q1	9 613	3 384	6 230	6 927	13 157	6 654	3 579	239	1 868	4 395	1 048	-94	3 253	489	12	2 753
Q2	9 378	3 142	6 237	7 061	13 297	6 741	3 598	1 041	1 872	3 643	673	839	3 810	215	14	3 581
Q3	8 982	2 813	6 169	4 776	10 945	6 693	3 524	91	1 567	2 594	336	267	2 525	285	12	2 228
Q4	9 065	2 754	6 311	5 891	12 202	6 902	3 612	2 136	3 093	72	1 913	-417	-2 259	-199	7	-2 067
17 Q1	8 717	2 598	6 118	7 009	13 127	6 592	3 497	718	1 928	3 889	-12	34	3 935	347	14	3 574

See notes at the end of chapter.

4. CREDIT INSTITUTIONS AND CFIs
D) Supplementary tables

4.45 Credit institutions and CFIs.
Number of institutions

	Number of institutions							
	Total (a) (b)	Deposit-taking institutions			Official credit	Credit financial intermediaries/ Special lending		
		Total	Spanish companies	Branches of foreign companies		Total	Credit financial intermediaries (CFIs)	Special lending
1=2+5+6	2=3+4	3	4	5	6=7+8	7	8	
11	335	275	189	86	1	59	59	-
12	314	258	173	85	1	55	55	-
13	292	241	155	86	1	50	50	-
14	272	224	138	86	1	47	47	-
15	262	217	135	82	1	44	44	-
16	250	206	124	82	1	43	43	-
14 Q3	279	232	147	85	1	46	46	-
Q4	272	224	138	86	1	47	47	-
15 Q1	266	218	133	85	1	47	47	-
Q2	263	216	133	83	1	46	46	-
Q3	263	216	135	81	1	46	46	-
Q4	262	217	135	82	1	44	44	-
16 Q1	257	212	131	81	1	44	44	-
Q2	257	212	130	82	1	44	44	-
Q3	255	210	129	81	1	44	44	-
Q4	250	206	124	82	1	43	43	-
17 Q1	248	206	123	83	1	41	41	-

See notes at the end of chapter.

4. CREDIT INSTITUTIONS AND CFIs
D) Supplementary tables

4.46 Credit institutions and CFIs.
Number of employees

	Number of employees					
	Total	Deposit-taking institutions	Official credit	Credit financial intermediaries/ Special lending (a)		
				Total	Credit financial intermedia- ries	Special lending
1=2+3+6	2	3	4=5+6	5	6	
97	247 361	242 155	270	4 936	4 936	...
98	247 685	242 268	263	5 154	5 154	...
99	244 513	239 020	264	5 229	5 229	...
00	243 743	238 587	267	4 889	4 889	...
01	245 228	239 895	271	5 062	5 062	-
02	243 677	238 199	268	5 210	5 210	...
03	245 157	239 103	295	5 759	5 759	...
04	247 471	241 164	291	6 016	6 016	...
05	254 411	247 765	290	6 356	6 356	-
06	263 682	256 585	294	6 803	6 803	-
07	277 311	269 920	278	7 113	7 113	-
08	278 301	270 855	296	7 150	7 150	-
09	269 475	263 093	307	6 075	6 075	-
10	263 715	257 578	322	5 815	5 815	-
11	248 093	242 726	320	5 047	5 047	-
12	236 504	231 389	313	4 802	4 802	-
13	217 878	212 991	310	4 577	4 577	-
14	208 291	203 305	321	4 665	4 665	-
15	202 954	197 825	317	4 812	4 812	-
16	194 283	189 280	308	4 695	4 695	-

See notes at the end of chapter.

4. CREDIT INSTITUTIONS AND CFIs
D) Supplementary tables

4.47 Number of branch and representative offices of
resident credit institutions and Banco de España (a)

Number of offices

1	Banco de España	Credit institutions and Credit financial intermediaries					Representatives offices		
		Total	Branches in Spain			Branches abroad	Of resident institutions abroad	Of non-resident institutions	
			Total	Deposit-taking institutions	Official credit				CFIs
2=3+7	3=4+5+6	4	5	6	7	8	9		
11	16	40 202	40 103	39 843	1	259	99	94	55
12	16	38 237	38 142	37 903	1	238	95	81	46
13	16	33 786	33 713	33 527	1	185	73	67	43
14	16	32 073	31 999	31 817	1	181	74	68	43
15	16	31 155	31 087	30 921	1	165	68	71	41
16	16	28 959	28 807	28 643	1	163	152	65	39
14 Q3	16	32 501	32 428	32 249	1	178	73	69	43
Q4	16	32 073	31 999	31 817	1	181	74	68	43
15 Q1	16	31 878	31 804	31 623	1	180	74	68	43
Q2	16	31 665	31 592	31 412	1	179	73	70	42
Q3	16	31 429	31 356	31 176	1	179	73	72	43
Q4	16	31 155	31 087	30 921	1	165	68	71	41
16 Q1	16	30 858	30 790	30 627	1	162	68	69	40
Q2	16	30 359	30 207	30 040	1	166	152	69	38
Q3	16	29 645	29 492	29 325	1	166	153	68	38
Q4	16	28 959	28 807	28 643	1	163	152	65	39
17 Q1	16	28 553	28 404	28 240	1	163	149	65	38

See notes at the end of chapter.

4. ENTIDADES DE CRÉDITO Y EFC
D) Cuadros complementarios

4.48 Entidades de crédito y EFC.
Número de oficinas por
Comunidades Autónomas

Datos referidos a Marzo de 2017

Número de oficinas

	Banco de España	Entidades de Crédito y EFC/ Credit Institutions and CFIs			
		Oficinas en España/ Branches in Spain	Entidades de depósito/ Deposit-taking institutions	Otras entidades de crédito y EFC/ Other credit institutions and CFIs	
	1	2=3+4	3	4	
País Vasco	1	1 397	1 391	6	País Vasco
Cataluña	1	4 152	4 130	22	Cataluña
Galicia	1	1 603	1 595	8	Galicia
Andalucía	2	4 551	4 518	33	Andalucía
Asturias, Principado de	1	707	703	4	Asturias, Principado de
Cantabria	-	349	348	1	Cantabria
Rioja, La	-	324	323	1	Rioja, La
Murcia, Región de	1	853	849	4	Murcia, Región de
Comunitat Valenciana	2	2 878	2 865	13	Comunitat Valenciana
Aragón	1	1 102	1 095	7	Aragón
Castilla-La Mancha	-	1 591	1 587	4	Castilla-La Mancha
Canarias	2	938	928	10	Canarias
Navarra, Comunidad Foral de	-	531	530	1	Navarra, Comunidad Foral de
Extremadura	1	963	959	4	Extremadura
Baleares, Illes	1	846	844	2	Baleares, Illes
Madrid, Comunidad de	1	3 499	3 461	38	Madrid, Comunidad de
Castilla y León	1	2 083	2 077	6	Castilla y León
Ceuta y Melilla	-	37	37	-	Ceuta and Melilla
TOTAL EN ESPAÑA	16	28 404	28 240	164	TOTAL IN SPAIN

March 2017 Data

4.48 Credit Institutions and CFIs
Number of branches by
Regional (autonomous) governments

Number of branches

4. CREDIT INSTITUTIONS AND CFIs
D) Supplementary tables

4. ENTIDADES DE CRÉDITO Y EFC
D) Cuadros complementarios

4.49 Entidades de crédito y EFC.
Número de oficinas por provincias

Datos referidos a Marzo de 2017

Número de oficinas

	Banco de España	Entidades de Crédito y EFC/ Credit Institutions and CFIs			
		Oficinas en España/ Branches in Spain	Entidades de depósito/ Deposit-taking institutions	Otras entidades de crédito y EFC Other credit institutions and CFIs	
	1	2=3+4	3	4	
Álava	-	211	211	-	Álava
Albacete	-	265	264	1	Albacete
Alacant	1	1 039	1 034	5	Alacant
Almería	-	434	431	3	Almería
Asturias	1	707	703	4	Asturias
Ávila	-	135	135	-	Ávila
Badajoz	1	620	618	2	Badajoz
Balears, Illes	1	846	844	2	Balears, Illes
Barcelona	1	2 885	2 865	20	Barcelona
(capital)	1	1 054	1 041	13	(capital)
Burgos	-	360	359	1	Burgos
Cáceres	-	343	341	2	Cáceres
Cádiz	-	494	487	7	Cádiz
Cantabria	-	349	348	1	Cantabria
Castelló	-	346	344	2	Castelló
Ciudad Real	-	397	396	1	Ciudad Real
Córdoba	-	499	494	5	Córdoba
Coruña, La	1	646	641	5	Coruña, La
Cuenca	-	217	217	-	Cuenca
Girona	-	455	454	1	Girona
Granada	-	600	598	2	Granada
Guadalajara	-	197	196	1	Guadalajara
Gipuzkoa	-	476	474	2	Gipuzkoa
Huelva	-	289	287	2	Huelva
Huesca	-	247	246	1	Huesca
Jaén	-	481	479	2	Jaén
León	-	394	392	2	León
Lleida	-	366	366	-	Lleida
Lugo	-	248	248	-	Lugo
Madrid	1	3 499	3 461	38	Madrid
(capital)	1	1 934	1 910	24	(capital)
Málaga	1	818	813	5	Málaga
Murcia	1	853	849	4	Murcia
Navarra	-	531	530	1	Navarra
Ourense	-	206	206	-	Ourense
Palencia	-	140	140	-	Palencia
Palmas, Las	1	459	452	7	Palmas, Las
Pontevedra	-	503	500	3	Pontevedra
Rioja, La	-	324	323	1	Rioja, La
Salamanca	-	266	265	1	Salamanca
Tenerife	1	479	476	3	Tenerife
Segovia	-	135	135	-	Segovia
Sevilla	1	936	929	7	Sevilla
Soria	-	108	108	-	Soria
Tarragona	-	446	445	1	Tarragona
Teruel	-	189	189	-	Teruel
Toledo	-	515	514	1	Toledo
València	1	1 493	1 487	6	València
Valladolid	1	361	359	2	Valladolid
Bizkaia	1	710	706	4	Bizkaia
Zamora	-	184	184	-	Zamora
Zaragoza	1	666	660	6	Zaragoza
Ceuta y Melilla	-	37	37	-	Ceuta and Melilla
TOTAL NACIONAL	16	28 404	28 240	164	NATIONAL TOTAL
Extranjero	-	149	136	13	Foreign branches
TOTAL	16	28 553	28 376	177	TOTAL

March 2017 Data

4.49 Credit institutions and CFIs
Number of branches by provinces

Number of branches

4. CREDIT INSTITUTIONS AND CFIs.
D) Supplementary tables

4. CREDIT INSTITUTIONS AND CREDIT FINANCIAL INTERMEDIARIES
4.51 Deposit-taking institutions. Assets

(data from supervisory returns)

E) Balance sheet of the institutional groupings of credit institutions and CFIs

EUR millions

	Total	Loans			Securities other than shares		Shares and other equity		Unsectorised assets		Memo items Of which:		
		Domestic			Rest of the world	Domestic (b)	Rest of the world (b)	Domestic (b)	Rest of the world	Cash	Other (c)	Doubtful loans	Arrears (d)
		Credit system	General government	Other resident sector (a)									
					1=2a11	2	3	4	5	6	7	8	9
11	3 250 226	199 245	82 989 1	715 037	226 960	338 967	58 340	160 409	90 131	7 486	370 662	139 557	106 542
12	3 256 386	229 550	96 890 1	537 748	226 277	406 654	82 808	166 986	90 167	7 434	411 870	168 429	132 200
13	2 874 176	165 060	76 627 1	392 384	174 358	389 591	74 769	188 718	91 280	7 280	314 110	197 962	146 107
14	R 2 779 129	113 516	94 697 1	328 189	163 860	388 415	81 439	156 947	104 097	7 604	340 366	173 532	130 742
15	2 645 492	135 626	85 709 1	274 653	180 026	323 718	74 602	133 401	112 115	7 958	317 684	135 120	99 064
15 Nov	2 701 636	131 981	87 897 1	288 954	181 521	332 221	88 533	135 371	111 623	6 567	336 967	139 554	...
Dec	2 645 492	135 626	85 709 1	274 653	180 026	323 718	74 602	133 401	112 115	7 958	317 684	135 120	99 064
16 Jan	2 657 804	140 569	88 564 1	267 250	171 268	329 684	75 598	133 376	111 409	6 590	333 496	134 371	...
Feb	2 658 995	139 521	87 603 1	261 769	172 467	329 728	79 249	132 841	111 377	6 409	338 031	133 226	...
Mar	2 631 558	132 249	90 514 1	243 188	178 837	331 713	77 641	133 277	110 977	7 073	326 090	130 153	96 009
Apr	2 627 021	138 338	94 274 1	238 576	171 315	331 499	76 574	134 514	110 891	6 730	324 310	129 055	...
May	2 616 053	133 698	92 989 1	231 716	178 883	326 512	76 734	134 587	112 461	6 945	321 527	127 401	...
Jun	2 653 002	130 310	94 874 1	246 532	188 268	325 171	74 033	134 549	111 318	7 059	340 888	123 892	91 350
Jul	2 618 065	125 196	90 208 1	235 824	180 740	316 430	72 907	135 384	111 938	7 120	342 319	122 146	...
Aug	2 592 470	136 648	87 527 1	227 037	172 507	312 053	72 634	135 296	112 007	7 035	329 725	121 253	...
Sep	2 592 140	130 414	87 966 1	226 306	181 347	304 848	74 867	133 901	112 078	6 757	333 656	119 031	88 915
Oct	2 557 474	131 925	87 161 1	218 925	170 785	295 996	72 083	134 495	111 912	6 867	327 325	119 275	...
Nov	2 552 133	122 119	84 419 1	229 607	178 030	292 385	72 942	127 735	112 668	6 749	325 480	119 701	...
Dec	2 541 132	141 413	83 867 1	222 511	184 473	280 505	71 757	129 552	113 495	7 469	306 090	117 978	88 345
17 Jan	2 517 239	133 545	91 359 1	209 689	179 207	277 525	76 917	129 789	113 226	6 786	299 196	117 416	...
Feb	2 511 817	127 114	83 499 1	206 614	185 323	281 026	75 443	129 573	114 596	6 701	301 929	116 774	...
Mar	P 2 523 714	132 880	83 559 1	213 632	194 347	275 698	77 762	129 422	116 358	6 619	293 437	113 507	...

See notes at the end of the chapter

4. CREDIT INSTITUTIONS AND CREDIT FINANCIAL INTERMEDIARIES
4.52 Deposit-taking institutions. Liabilities
E) Balance sheet of the institutional groupings of credit institutions and CFIs

EUR millions

	Total	Deposits				Unsectorised liabilities				
		Total	Domestic			Rest of the world	Securities other than shares	Equity, adjustments and impairment allowances (b)	Welfare fund liabilities (c)	Accrual and sundry accounts (c)
			Credit system	General government	Other resid. sector (a)					
		1=3 a10				2=3a6	3	4	5	6
11	3 250 226	2 245 317	340 066	66 470 1	358 356	480 425	368 620	350 126	3 022	283 140
12	3 256 386	2 224 677	524 074	67 341 1	304 172	329 089	324 418	389 230	2 077	315 983
13	2 874 176	1 999 036	333 422	61 796 1	307 976	295 842	234 985	414 010	1 593	224 553
14	R 2 779 129	1 938 813	276 373	73 449 1	283 799	305 192	196 334	392 410	86	251 485
15	2 645 492	1 887 281	274 081	76 097 1	255 068	282 034	184 176	353 534	93	220 409
15 Nov	2 701 636	1 913 973	280 352	79 577 1	249 829	304 216	185 125	359 006	96	243 436
Dec	2 645 492	1 887 281	274 081	76 097 1	255 068	282 034	184 176	353 534	93	220 409
16 Jan	2 657 804	1 885 267	274 641	76 143 1	253 618	280 865	179 495	353 542	95	239 404
Feb	2 658 995	1 888 754	277 546	69 551 1	245 077	296 580	177 698	352 152	97	240 294
Mar	2 631 558	1 873 584	274 036	68 665 1	236 036	294 847	176 278	350 129	94	231 472
Apr	2 627 021	1 872 496	273 722	73 008 1	232 867	292 899	179 018	349 566	97	225 844
May	2 616 053	1 860 374	271 220	72 566 1	237 702	278 886	181 692	347 794	100	226 093
Jun	2 653 002	1 877 249	273 709	71 028 1	248 695	283 818	181 219	350 032	103	244 399
Jul	2 618 065	1 850 634	272 093	60 350 1	238 829	279 363	176 779	351 136	104	239 411
Aug	2 592 470	1 838 281	276 899	57 691 1	239 950	263 740	176 229	351 184	106	226 670
Sep	2 592 140	1 834 533	268 570	58 057 1	237 417	270 489	175 389	349 192	106	232 921
Oct	2 557 474	1 811 493	265 367	59 224 1	224 630	262 272	172 288	348 431	108	225 155
Nov	2 552 133	1 805 080	259 769	56 850 1	228 441	260 020	171 901	347 178	108	227 866
Dec	2 541 132	1 806 954	256 567	53 441 1	234 176	262 770	174 674	345 287	97	214 119
17 Jan	2 517 239	1 786 658	255 227	53 033 1	221 633	256 765	167 979	345 135	99	217 367
Feb	2 511 817	1 789 057	262 490	50 379 1	215 848	260 340	168 809	345 230	101	208 620
Mar	P 2 523 714	1 815 083	280 823	49 081 1	224 901	260 278	164 326	343 350	104	200 851

Véanse notas al final del capítulo

4. CREDIT INSTITUTIONS AND CFIs

4.53 Deposit-taking institutions. Lending. Other resident sectors

(data from supervisory returns)

E) Balance sheet of the institutional groupings of credit institutions and CFIs

EUR millions

	Total (a)	of which:		Trade credit	Secured loans		Other fixed-term loans			Debts repay- able on demand	Finance leases	Doubtful debtors (c)	Loans assu- med by the State	Memo item Total minus CFI since January 2014
		At a va- riable interest rate	In foreign curren- cy		Total	Mortgage loans	Total	of which:						
								Repur- chase agree- ments	Hybrid finan- cial assets (b)					
1=4+5+7	2	3	4	5	6	7	8	9	10	11	12	13	14	
11	1 715 037	250 187	18 556	44 440	1 018 402	981 966	456 709	43 849	10	38 291	21 689	135 505	-	1 715 037
12	1 537 748	132 713	15 295	36 180	888 758	856 296	397 855	41 673	6	34 621	17 732	162 601	-	1 537 748
13	1 392 384	011 076	11 940	28 625	780 068	753 728	342 281	42 974	0	33 602	16 022	191 784	-	1 392 384
14	R 1 328 189	943 206	14 785	30 925	731 646	704 839	351 980	40 589	-	31 111	15 053	167 473	-	1 302 196
15	1 274 653	897 718	15 137	36 522	703 157	673 386	360 822	39 568	-	28 578	15 589	129 984	-	1 246 958
15 Nov	1 288 954	903 430	15 010	33 297	703 190	674 035	365 473	40 883	-	37 734	15 151	134 109	-	1 262 697
15 Dec	1 274 653	897 718	15 137	36 522	703 157	673 386	360 822	39 568	-	28 578	15 589	129 984	-	1 246 958
16 Jan	1 267 250	886 563	14 519	33 902	699 492	669 917	360 369	37 296	-	28 700	15 635	129 151	-	1 240 517
16 Feb	1 261 769	907 239	14 865	32 103	697 502	668 113	361 295	32 384	-	26 965	15 702	128 201	-	1 235 776
16 Mar	1 243 188	900 462	14 311	33 699	695 906	666 694	348 284	21 221	-	24 524	15 830	124 946	-	1 217 762
16 Apr	1 238 576	893 560	14 474	35 462	694 834	665 688	344 693	16 578	-	24 118	15 949	123 521	-	1 212 469
16 May	1 231 716	886 316	14 652	33 864	691 423	662 970	344 082	15 627	-	24 441	16 041	121 865	-	1 206 262
16 Jun	1 246 532	856 407	15 475	35 834	690 050	662 004	353 802	20 381	-	32 556	16 130	118 159	-	1 220 080
16 Jul	1 235 824	854 516	14 988	35 806	688 359	660 542	353 987	16 657	-	24 941	16 217	116 514	-	1 208 878
16 Aug	1 227 037	847 182	14 891	32 743	685 030	657 308	353 816	19 234	-	23 591	16 078	115 779	-	1 201 195
16 Sep	1 226 306	842 036	15 226	34 518	682 760	655 267	355 927	20 592	-	23 620	16 022	113 460	-	1 199 651
16 Oct	1 218 925	835 033	15 307	34 605	678 432	652 309	351 711	14 231	-	24 623	16 050	113 503	-	1 193 018
16 Nov	1 229 607	857 220	15 745	35 007	676 712	649 197	355 265	16 578	-	32 327	16 330	113 964	-	1 203 019
16 Dec	1 222 511	852 945	16 595	39 401	670 456	643 454	358 560	17 508	-	25 535	16 283	112 275	-	1 192 595
17 Jan	1 209 689	846 707	15 344	35 766	667 075	640 407	348 959	12 997	-	29 861	16 261	111 766	-	1 182 527
17 Feb	1 206 614	841 515	15 762	35 134	665 610	639 119	348 669	13 174	-	29 739	16 329	111 134	-	1 179 945
17 Mar	P 1 213 632	836 905	16 319	37 842	665 954	638 497	360 053	15 809	-	25 100	16 452	108 231	-	1 185 403

4. CREDIT INSTITUTIONS AND CREDIT FINANCIAL INTERMEDIARIES

4.54 Deposits-taking institutions. Assets. Securities

(data from supervisory returns)

E) Balance sheet of the institutional groupings of credit institutions and CFIs

EUR millions

	Securities other than shares										Shares and other equity					
	Total	Domestic						Rest of the world				Total	Domestic			Rest of the world
		Total	Credit system	General government			Other resi- dent sector	Net	Total	Short posi- tions (a)	Total		Credit system	Other resi- dent sector		
				Net	Total	Short posi- tions (a)										
															4=5-6	
1=2+8	2=3+4+7	3	4=5-6	5	6 (a)	7	8=9-10	9	10	11=12+15	12=13+14	13	14	15		
11	397 307	338 967	62 368	186 635	194 454	7 820	89 964	58 340	64 105	5 765	250 540	160 409	59 546	100 863	90 131	
12	489 462	406 654	73 773	222 997	229 112	6 115	109 884	82 808	90 282	7 474	257 154	166 986	55 964	111 023	90 167	
13	464 360	389 591	51 055	231 099	237 904	6 804	107 437	74 769	82 611	7 842	279 998	188 718	64 244	124 474	91 280	
14	R 469 854	388 415	31 670	261 965	270 038	8 073	94 780	81 439	91 685	10 246	261 044	156 947	38 956	117 990	104 097	
15	398 320	323 718	22 323	227 773	237 650	9 876	73 622	74 602	84 326	9 724	245 517	133 401	25 915	107 487	112 115	
15 Nov	420 754	332 221	22 371	235 989	246 093	10 104	73 861	88 533	97 965	9 432	246 994	135 371	25 636	109 735	111 623	
15 Dec	398 320	323 718	22 323	227 773	237 650	9 876	73 622	74 602	84 326	9 724	245 517	133 401	25 915	107 487	112 115	
16 Jan	405 282	329 684	20 783	234 000	244 774	10 774	74 902	75 598	84 457	8 859	244 785	133 376	26 122	107 254	111 409	
16 Feb	408 977	329 728	19 744	235 617	246 626	11 010	74 368	79 249	89 393	10 144	244 218	132 841	25 810	107 031	111 377	
16 Mar	409 354	331 713	18 849	239 858	248 819	8 961	73 006	77 641	86 635	8 994	244 254	133 277	25 998	107 278	110 977	
16 Apr	408 073	331 499	18 527	240 188	247 646	7 458	72 784	76 574	85 513	8 939	245 405	134 514	26 336	108 177	110 891	
16 May	403 245	326 512	17 540	236 089	243 379	7 290	72 883	76 734	85 201	8 467	247 048	134 587	26 073	108 514	112 461	
16 Jun	399 204	325 171	16 712	239 931	247 862	7 931	68 529	74 033	82 820	8 787	245 867	134 549	26 586	107 963	111 318	
16 Jul	389 337	316 430	15 369	232 715	241 649	8 934	68 346	72 907	82 105	9 198	247 322	135 384	26 557	108 826	111 938	
16 Aug	384 687	312 053	15 250	228 822	237 252	8 429	67 980	72 634	82 090	9 456	247 303	135 296	26 603	108 693	112 007	
16 Sep	379 716	304 848	14 792	223 841	232 406	8 566	66 216	74 867	83 140	8 272	245 979	133 901	23 293	110 609	112 078	
16 Oct	368 079	295 996	14 126	216 755	225 696	8 941	65 115	72 083	80 596	8 513	246 407	134 495	23 754	110 741	111 912	
16 Nov	365 327	292 385	13 651	214 426	223 943	9 517	64 308	72 942	82 219	9 277	240 403	127 735	23 460	104 275	112 668	
16 Dec	352 261	280 505	13 672	203 941	213 018	9 077	62 892	71 757	80 155	8 399	243 047	129 552	23 330	106 222	113 495	
17 Jan	354 442	277 525	11 636	203 200	209 875	6 676	62 689	76 917	84 809	7 892	243 015	129 789	23 515	106 274	113 226	
17 Feb	356 469	281 026	11 261	207 740	215 575	7 835	62 024	75 443	84 839	9 396	244 168	129 573	23 159	106 414	114 596	
17 Mar	P 353 460	275 698	9 565	204 637	212 241	7 605	61 497	77 762	87 030	9 268	245 780	129 422	24 419	105 003	116 358	

4. CREDIT INSTITUTIONS AND CFIs

4.55 Deposit-taking institutions. Liabilities. Other resident sectors

(data from supervisory returns)

E) Balance sheet of the institutional groupings of credit institutions and CFIs

EUR millions

	Total (a)	Of which:		Overnight, saving and agreed mat. dep.				Funds from financial asset transfers (b)	Hybrid financial liabilities (c)	Repur- chase agree- ments	Subor- dinate depos- its (d)	Other liabi- lities	By Provin- ces (e)
		In foreign curren- cy	In euro				In foreign curren- cy						
			Total	Over- night	Savings accoun- t.	With agreed maturi- .							
+12 9+10+11 1=3+7+8+	2	3=4 a 6	4	5	6	7	8	9	10	11	12	13	
11	1 358 356	28 062	1 162 269	262 173	202 949	697 147	17 719	47 350	27 180	59 933	43 906	... 1 109 656	
12	1 304 172	30 200	1 141 267	258 972	199 073	683 222	20 486	36 817	19 610	60 111	25 882	... 1 100 444	
13	1 307 976	30 414	1 155 705	281 920	206 485	667 300	21 374	31 615	15 592	63 989	19 700	... 1 134 915	
14	1 283 799	27 499	1 138 212	328 776	221 934	587 502	21 532	26 441	21 786	60 099	15 729	... 1 139 756	
15	1 255 068	28 913	1 137 301	383 995	254 227	499 078	21 341	19 551	17 362	41 610	17 904	... 1 135 872	
15 Nov	1 249 829	28 823	1 130 105	379 342	248 924	501 839	20 964	20 833	17 342	42 380	18 204	
Dec	1 255 068	28 913	1 137 301	383 995	254 227	499 078	21 341	19 551	17 362	41 610	17 904	... 1 135 872	
16 Jan	1 253 618	28 023	1 141 130	391 174	253 946	496 010	20 509	20 140	16 783	37 230	17 825	
Feb	1 245 077	29 313	1 138 234	388 480	254 480	495 274	21 684	18 435	16 787	32 182	17 755	
Mar	1 236 036	28 132	1 124 312	396 152	256 340	471 821	20 786	18 799	17 069	37 581	17 488	... 1 128 559	
Apr	1 232 867	28 518	1 126 757	402 334	258 297	466 126	21 070	18 052	16 569	31 448	18 971	
May	1 237 702	28 623	1 131 923	412 456	260 836	458 631	25 158	18 049	16 266	31 698	14 608	
Jun	1 248 695	29 069	1 137 705	421 647	269 289	446 769	21 865	17 445	16 396	36 356	18 927	... 1 145 199	
Jul	1 238 829	28 534	1 135 114	424 933	271 167	439 015	21 376	17 290	15 577	30 775	18 695	
Aug	1 239 950	28 942	1 134 016	428 279	271 921	433 816	21 735	16 969	15 238	33 567	18 426	
Sep	1 237 417	28 662	1 133 777	434 507	272 487	426 784	21 483	16 914	15 020	33 415	16 808	... 1 137 300	
Oct	1 224 630	27 553	1 129 157	438 492	274 126	416 539	20 898	15 953	14 668	28 288	15 667	
Nov	1 228 441	28 181	1 130 167	444 446	279 631	406 090	21 302	16 421	14 667	30 673	15 213	
Dec	1 234 176	27 959	1 136 639	454 124	288 186	394 329	20 396	14 944	14 343	32 353	15 502	... 1 140 814	
17 Jan	1 221 633	27 623	1 130 159	458 818	289 308	382 032	20 201	14 180	12 976	27 758	16 360	
Feb	1 215 848	27 651	1 124 941	460 916	292 464	371 562	20 082	13 982	12 963	27 657	16 224	
Mar	P 1 224 901	28 678	1 130 479	475 251	295 869	359 358	21 102	13 965	11 859	31 270	16 226	

See notes at the end of the chapter

4. CREDIT INSTITUTIONS AND CREDIT FINANCIAL INTERMEDIARIES

4.56 Deposit-taking institutions. Other unsectorised

(data from supervisory returns)

assets

E) Balance sheet of the institutional groupings of credit institutions and CFIs

EUR millions

	Fixed assets							Welfare fund assets			Accrual and sundry accounts				
	Total	Furni- shings	Real estate	Rights on assets held under finance lease	Assets leased out under opera- ting leases	Non-cur- rent assets held for sale	Intan- gible assets	Total	Real estate	Furni- shings	Total	Accrual			Sundry accounts
												Total	Accrued inter- est	Other accrual	
1	2	3	4	5	6	7	8=9+10	9	10	11=12+15	12=13+	13	14	15	
11	54 333	5 656	19 418	573	646	24 629	3 411	1 738	1 309	429	314 591	12 222	9 076	3 146	302 369
12	50 798	5 181	16 408	539	530	20 995	7 144	1 086	831	255	359 986	11 843	7 600	4 243	348 142
13	50 203	4 672	16 166	524	482	19 828	8 530	799	621	179	263 107	9 814	6 470	3 344	253 294
14	53 173	4 313	15 899	607	437	22 723	9 194	21	20	1	287 172	9 154	5 682	3 471	278 018
15	53 791	4 145	15 901	627	440	23 617	9 061	20	19	1	263 873	7 972	4 715	3 258	255 901
15 Nov	53 745	4 076	15 726	610	434	23 673	9 225	21	20	1	283 202	9 200	5 371	3 829	274 002
Dec	53 791	4 145	15 901	627	440	23 617	9 061	20	19	1	263 873	7 972	4 715	3 258	255 901
16 Jan	52 802	4 253	15 777	626	442	23 664	8 040	20	19	1	280 673	7 878	4 703	3 175	272 795
Feb	52 780	4 208	15 814	625	443	23 700	7 989	20	19	1	285 231	7 950	4 784	3 166	277 281
Mar	52 794	4 093	15 780	627	443	23 927	7 925	20	19	1	273 275	8 138	4 723	3 415	265 137
Apr	52 771	4 077	15 766	628	447	23 968	7 885	20	19	1	271 518	8 178	4 871	3 307	263 340
May	52 704	4 063	15 785	632	455	23 912	7 857	20	19	1	268 804	8 356	4 939	3 417	260 448
Jun	51 866	4 052	15 883	627	469	23 733	7 102	20	19	1	289 002	8 020	4 509	3 510	280 983
Jul	51 619	4 090	15 775	634	475	23 580	7 065	20	19	1	290 680	8 075	4 621	3 455	282 605
Aug	51 466	4 047	15 781	629	473	23 526	7 010	20	19	1	278 239	8 397	4 749	3 648	269 842
Sep	51 517	4 049	15 483	652	503	23 768	7 062	20	19	1	282 120	8 344	4 739	3 605	273 776
Oct	51 355	4 050	15 921	664	512	23 199	7 009	20	19	1	275 950	8 534	4 942	3 592	267 416
Nov	51 654	4 069	15 949	678	518	23 342	7 098	19	18	1	273 807	8 860	5 135	3 725	264 948
Dec	50 613	4 225	15 985	712	519	23 012	6 160	18	18	1	255 459	6 290	3 484	2 806	249 170
17 Jan	50 555	4 199	16 023	712	520	23 015	6 085	18	17	1	248 622	6 023	3 229	2 794	242 599
Feb	50 356	4 202	16 012	699	526	22 908	6 010	18	17	1	251 555	6 288	3 443	2 845	245 267
Mar	P 50 038	4 223	15 949	718	535	22 657	5 957	18	17	1	243 381	6 041	3 024	3 017	237 340

4. CREDIT INSTITUTIONS AND CFIs
(data from supervisory returns)

4.57 Deposit-taking institutions. Equity, valuation adjustments and impairment allowances

E) Balance sheet of the institutional groupings of credit institutions and CFIs

EUR millions

	Equity													Financial assets and liabilities valuation adjustments (b)	Impairment allowances (c)			Memo items Investment impairments losses (f)
	Total 10 1=2+9+	Total 2=3+8	Own funds					Valuation adjustments (a) 8	Total 10	Of which:		13						
			Total 3=4a7	Capital and endowment fund 4	Reserves 5	Net profits 6	Other accounts 7			Total 11	Loans specific OSR (e) 12							
													Total 10		Total Loans (d) 11	Loans specific OSR (e) 12		
11	350 126	212 606	216 816	46 746	177 958	-14 721	6 833	-4 210	15 630	121 890	80 090	49 631	17 404					
12	389 230	186 806	191 474	71 340	187 355	-68 634	1 414	-4 668	13 735	188 688	119 996	72 276	27 850					
13	414 010	223 575	221 774	76 816	133 439	8 790	2 731	1 801	6 701	183 734	110 080	89 405	1 634					
14	F392 410	220 562	212 833	79 684	122 564	11 343	-757	7 728	7 858	163 990	95 735	77 742	-635					
15	353 534	216 601	213 330	58 178	150 187	9 312	-4 347	3 270	5 495	131 438	75 000	60 574	1 472					
15 Nov	359 006	219 020	213 980	58 500	149 072	8 153	-1 745	5 040	5 282	134 704	79 341					
15 Dec	353 534	216 601	213 330	58 178	150 187	9 312	-4 347	3 270	5 495	131 438	75 000	60 574	1 472					
16 Jan	353 542	215 879	213 443	58 065	158 652	784	-4 059	2 436	5 816	131 847	75 328					
16 Feb	352 152	214 775	213 849	58 086	158 317	1 628	-4 182	925	5 722	131 654	74 904					
16 Mar	350 129	215 395	213 003	58 183	154 105	2 678	-1 963	2 391	5 299	129 436	72 208	57 768	735					
16 Apr	349 566	216 032	214 304	58 295	153 366	3 683	-1 040	1 728	4 827	128 707	71 406					
16 May	347 794	214 859	213 151	58 330	153 241	4 663	-3 083	1 708	4 937	127 998	70 628					
16 Jun	350 032	219 414	217 583	59 178	156 428	6 139	-4 162	1 831	5 063	125 554	67 823	54 134	1 221					
16 Jul	351 136	221 228	218 529	59 337	156 421	6 982	-4 211	2 699	4 893	125 015	67 276					
16 Aug	351 184	222 166	219 291	59 362	156 416	7 734	-4 221	2 875	4 628	124 390	66 601					
16 Sep	349 192	220 557	217 900	57 392	155 226	8 288	-3 006	2 657	4 489	124 145	65 728	51 816	1 312					
16 Oct	348 431	217 693	215 805	57 467	155 228	5 940	-2 830	1 888	4 167	126 571	67 697					
16 Nov	347 178	216 261	215 384	57 522	154 720	6 127	-2 985	877	4 735	126 182	67 008					
16 Dec	345 287	215 892	214 040	57 767	154 915	6 086	-4 728	1 852	4 665	124 729	64 764	51 288	2 341					
17 Jan	345 135	216 193	215 377	57 776	160 944	989	-4 331	815	4 576	124 366	64 400					
17 Feb	345 230	217 012	216 199	57 759	160 777	2 390	-4 727	813	4 313	123 905	64 105					
17 Mar	P343 350	217 034	215 705	57 810	157 684	3 514	-3 303	1 329	4 152	122 163	62 724					

4. CREDIT INSTITUTIONS AND CREDIT FINANCIAL INTERMEDIARIES
(data from supervisory returns)

4.58 Deposit-taking institutions. Unsectorised liabilities

E) Balance sheet of the institutional groupings of credit institutions and CFIs

EUR millions

	Welfare fund and liabilities				Other liabilities								
	Total 1	Fund 2	Reser- ves 3	Other 4	Total 5	Provisions				Accruals			Sundry accounts 13
						Total 6	For pensions 7	For taxes 8	Other 9	Total 10	Accrued interest 11	Other 12	
11	3 022	2 423	138	461	283 140	27 757	18 253	608	8 896	25 011	19 671	5 341	230 372
12	2 077	1 695	54	329	315 983	36 573	16 878	665	19 030	25 231	20 066	5 165	254 179
13	1 593	1 239	53	301	224 553	29 926	16 733	1 332	11 860	23 040	17 978	5 062	171 587
14	86	81	1	4	251 485	28 596	17 737	2 419	8 439	20 039	13 625	6 414	202 850
15	93	89	0	4	220 409	28 083	16 920	2 962	8 201	16 382	10 028	6 354	175 944
15 Nov	96	91	1	3	243 436	25 806	16 626	1 511	7 670	16 566	10 296	6 270	201 064
15 Dec	93	89	0	4	220 409	28 083	16 920	2 962	8 201	16 382	10 028	6 354	175 944
16 Jan	95	90	0	4	239 404	27 226	16 569	2 951	7 705	15 916	9 406	6 510	196 262
16 Feb	97	93	0	4	240 294	26 978	16 483	2 862	7 632	14 816	9 231	5 585	198 500
16 Mar	94	90	0	4	231 472	26 901	16 368	2 298	8 235	13 930	8 481	5 448	190 642
16 Apr	97	93	0	4	225 844	26 772	16 466	1 992	8 314	13 877	8 187	5 690	185 195
16 May	100	95	0	4	226 093	26 370	16 386	1 741	8 243	13 942	8 198	5 744	185 781
16 Jun	103	98	0	4	244 399	26 784	16 995	1 581	8 209	13 017	7 292	5 725	204 598
16 Jul	104	100	0	4	239 411	26 167	16 608	1 489	8 070	13 121	7 451	5 670	200 122
16 Aug	106	102	0	4	226 670	26 007	16 521	1 449	8 038	13 856	7 942	5 914	186 807
16 Sep	106	101	0	4	232 921	26 484	16 687	1 385	8 412	14 528	8 226	6 302	191 909
16 Oct	108	104	0	4	225 155	26 510	16 588	1 390	8 532	14 668	8 193	6 474	183 978
16 Nov	108	104	0	4	227 866	27 098	16 570	1 391	9 137	15 055	8 410	6 644	185 713
16 Dec	97	93	0	4	214 119	28 479	16 421	1 600	10 458	13 071	6 804	6 268	172 568
17 Jan	99	94	0	5	217 367	28 311	16 231	1 592	10 488	12 606	6 149	6 456	176 450
17 Feb	101	96	0	5	208 620	28 051	16 146	1 472	10 432	11 396	5 916	5 480	169 172
17 Mar	P 104	100	0	4	200 851	28 152	16 132	1 480	10 540	10 750	5 318	5 432	161 949

4. CREDIT INSTITUTIONS AND CFIs (data from supervisory returns)

4.81 Credit financial intermediaries. Assets

E) Balance sheet of the institutional groupings of credit institutions and CFIs

EUR millions

	Total 1=2a11	Loans			Rest of the world 5	Securities other than shares		Shares and other equity		Unsectorised assets		Memo items Of which:	
		Domestic				Domestic 6	Rest of the world 7	Domestic 8	Rest of the world 9	Cash 10	Other (b) 11	Doubtful Loans 12	Arrears (c) 13
		Credit system 2	General government 3	Other resident sector (a) 4									
11	54 637	2 121	1 919	43 064	5 034	1	-	61	13	0	2 423	3 831	3 478
12	49 445	2 822	1 312	38 996	3 723	90	1	86	13	0	2 402	3 824	3 420
13	47 182	2 061	1 385	36 789	4 575	6	-	93	13	0	2 258	4 022	3 236
14	47 251	2 874	929	36 611	4 248	0	-	112	13	0	2 463	3 726	2 896
15	50 142	1 659	673	39 919	5 039	26	-	228	83	0	2 516	3 030	2 360
15 Nov	48 789	1 727	636	38 473	4 715	9	-	158	36	0	3 035	3 125	...
15 Dec	50 142	1 659	673	39 919	5 039	26	-	228	83	0	2 516	3 030	2 360
16 Jan	49 227	2 318	636	39 041	4 506	26	-	138	83	0	2 479	3 013	...
16 Feb	48 376	1 941	614	38 538	4 314	22	-	138	83	0	2 727	2 996	...
16 Mar	48 585	1 679	590	38 880	4 426	13	-	236	83	0	2 679	2 979	2 300
16 Apr	49 375	2 328	591	39 120	4 350	13	-	168	69	0	2 737	3 013	...
16 May	49 003	1 659	558	39 438	4 430	13	-	165	69	0	2 670	3 049	...
16 Jun	50 942	1 770	603	40 573	4 776	13	-	242	69	0	2 896	3 083	2 369
16 Jul	51 337	2 226	617	40 981	4 371	13	-	160	73	0	2 896	3 076	...
16 Aug	50 414	1 688	632	40 479	4 536	13	-	161	73	0	2 832	3 068	...
16 Sep	51 025	1 727	691	40 957	4 513	13	-	246	73	0	2 806	3 061	2 381
16 Oct	51 423	1 902	715	41 238	4 326	13	-	178	56	0	2 995	2 979	...
16 Nov	51 594	1 763	681	41 479	4 595	13	-	178	56	0	2 830	2 899	...
16 Dec	55 201	2 286	842	43 234	5 577	14	-	233	57	0	2 959	2 816	2 289
17 Jan	52 592	1 834	608	42 204	4 796	14	-	176	57	0	2 903	2 775	...
17 Feb	51 998	1 821	521	41 740	4 765	16	-	177	57	0	2 902	2 737	...
17 Mar	53 439	1 761	528	42 963	5 282	19	-	233	57	0	2 596	2 695	...

See notes at the end of the chapter

4. CREDIT INSTITUTIONS AND CFIs (data from supervisory returns)

4.82 Credit financial intermediaries. Liabilities

E) Balance sheet of the institutional groupings of credit institutions and CFIs

EUR millions

	Total 1=3a9	Deposits				Unsectorised liabilities			
		Total 2=3a6	Domestic			Rest of the world 6	Securities other than shares 7	Equity, adjustments and impairment allowances (a) 8	Accrual and sundry accounts (b) 9
			Credit system 3	General government 4	Other resid. sector 5				
11	54 637	45 933	31 629	13	6 646	7 645	296	6 229	2 179
12	49 445	40 239	28 678	9	6 323	5 228	156	6 515	2 535
13	47 182	38 146	27 772	12	6 002	4 360	76	6 976	1 984
14	47 251	37 882	28 234	15	5 307	4 326	25	6 964	2 380
15	50 142	40 431	28 717	13	6 201	5 500	30	7 177	2 504
15 Nov	48 789	39 003	27 043	13	6 429	5 518	30	7 441	2 314
15 Dec	50 142	40 431	28 717	13	6 201	5 500	30	7 177	2 504
16 Jan	49 227	39 889	27 946	13	6 204	5 727	30	6 608	2 700
16 Feb	48 376	38 894	26 816	13	7 090	4 975	30	6 597	2 856
16 Mar	48 585	38 900	26 258	13	7 903	4 726	30	7 263	2 393
16 Apr	49 375	39 918	26 955	13	8 041	4 910	30	7 269	2 158
16 May	49 003	39 435	26 495	13	7 895	5 032	31	7 326	2 212
16 Jun	50 942	40 763	28 201	13	7 449	5 100	31	7 436	2 712
16 Jul	51 337	41 694	28 566	12	7 618	5 498	31	7 506	2 106
16 Aug	50 414	40 629	27 608	12	7 513	5 496	31	7 582	2 172
16 Sep	51 025	40 958	28 558	11	7 089	5 300	31	7 480	2 555
16 Oct	51 423	40 990	27 643	10	7 870	5 467	32	7 459	2 942
16 Nov	51 594	41 700	28 334	8	7 739	5 619	32	7 446	2 416
16 Dec	55 201	45 313	31 466	7	8 311	5 528	32	7 467	2 390
17 Jan	52 592	43 194	28 887	7	8 442	5 858	32	6 747	2 620
17 Feb	51 998	42 419	28 260	7	8 328	5 824	32	6 799	2 748
17 Mar	53 439	43 746	29 949	6	7 958	5 833	32	7 551	2 110

See notes at the end of the chapter

4. CREDIT INSTITUTIONS AND CFIs (data from supervisory returns)

4.83 Credit financial intermediaries. Lending. Other resident sectors

E) Balance sheet of the institutional groupings of credit institutions and CFIs

EUR millions

	Total +10+11+12 1=4+5+7	of which:		Trade credit 4	Secured loans		Other fixed-term loans			Debts repayable on demand 10	Finance leases 11	Doubtful debtors (a) 12
		At a variable interest rate 2	In foreign currency 3		Total 5	of which:	Total 7	of which:				
						Mortgage loans 6		Repurchase agreements 8	Hybrid financial assets 9			
11	43 064	22 370	4	5 496	14 369	13 807	11 411	-	-	2 753	5 422	3 614
12	38 996	20 866	5	4 342	12 184	11 795	10 583	-	-	4 157	4 108	3 621
13	36 789	19 761	14	5 945	10 284	10 118	9 416	-	-	4 411	2 903	3 830
14	36 611	19 146	14	5 680	9 371	9 362	10 664	-	-	4 760	2 608	3 528
15	39 919	18 026	144	6 117	8 221	8 215	14 795	-	-	5 306	2 661	2 818
15 Nov	38 473	17 474	182	5 355	8 748	8 741	13 801	-	-	5 005	2 638	2 925
15 Dec	39 919	18 026	144	6 117	8 221	8 215	14 795	-	-	5 306	2 661	2 818
16 Jan	39 041	17 543	140	6 144	8 001	7 995	14 332	-	-	5 164	2 590	2 810
16 Feb	38 538	17 229	137	6 231	7 858	7 852	14 032	-	-	5 072	2 543	2 802
16 Mar	38 880	17 109	139	4 990	8 156	8 151	15 320	-	-	4 926	2 693	2 793
16 Apr	39 120	17 121	139	5 206	8 162	8 156	15 308	-	-	4 930	2 695	2 818
16 May	39 438	17 163	140	5 440	8 182	8 177	15 328	-	-	4 942	2 702	2 844
16 Jun	40 573	16 445	161	5 545	8 041	8 036	16 135	-	-	5 198	2 785	2 869
16 Jul	40 981	16 521	162	5 792	8 078	8 073	16 242	-	-	5 222	2 798	2 850
16 Aug	40 479	16 233	159	5 904	7 937	7 932	15 927	-	-	5 131	2 749	2 831
16 Sep	40 957	15 738	134	4 898	7 981	7 977	17 269	-	-	5 226	2 770	2 813
16 Oct	41 238	15 775	134	5 093	8 000	7 996	17 392	-	-	5 239	2 776	2 738
16 Nov	41 479	15 805	135	5 265	8 015	8 011	17 503	-	-	5 249	2 782	2 665
16 Dec	43 234	16 669	233	5 657	7 926	7 923	18 288	-	-	5 915	2 858	2 590
17 Jan	42 204	16 214	227	5 655	7 709	7 706	17 734	-	-	5 753	2 780	2 573
17 Feb	41 740	15 972	223	5 735	7 594	7 591	17 446	-	-	5 667	2 739	2 558
17 Mar	42 963	16 111	433	5 293	7 856	7 854	18 874	-	-	5 501	2 898	2 541

See notes at the end of the chapter

4. CREDIT INSTITUTIONS AND CFIs (data from supervisory returns)

4.84 Credit financial intermediaries. Other unsectorised assets

E) Balance sheet of the institutional groupings of credit institutions and CFIs

EUR millions

	Fixed assets							Accrual and sundry accounts				
	Total 1	Furnishings 2	Real estate 3	Rights on assets held under finance lease 4	Assets leased out under operating leases 5	Non-current assets held for sale 6	Intangible assets 7	Total 8	Accrual			Sundry accounts 12
									Total 9	Accrued interest 10	Other accrual 11	
11	937	28	90	-	89	691	39	1 486	624	252	372	862
12	956	16	115	-	88	700	38	1 445	675	245	431	770
13	847	15	98	-	67	634	34	1 411	706	237	469	705
14	915	13	93	-	73	702	35	1 548	684	195	489	864
15	865	26	118	-	76	590	54	1 651	670	164	506	981
15 Nov	900	13	147	-	76	620	44	2 135	702	155	547	1 432
15 Dec	865	26	118	-	76	590	54	1 651	670	164	506	981
16 Jan	879	27	120	-	77	600	55	1 600	649	159	490	951
16 Feb	886	27	121	-	78	605	56	1 841	747	183	564	1 094
16 Mar	888	27	129	-	79	581	71	1 791	678	158	520	1 113
16 Apr	893	28	129	-	80	585	72	1 843	698	162	535	1 146
16 May	889	27	129	-	80	582	72	1 782	674	157	517	1 107
16 Jun	1 010	28	134	-	76	697	75	1 886	691	164	527	1 195
16 Jul	1 017	28	135	-	76	702	76	1 879	688	163	525	1 191
16 Aug	1 016	28	135	-	76	701	76	1 816	665	157	508	1 151
16 Sep	900	30	138	-	81	573	78	1 906	684	157	527	1 222
16 Oct	910	31	140	-	81	579	78	2 085	748	171	577	1 337
16 Nov	903	30	139	-	81	575	78	1 926	691	158	533	1 235
16 Dec	904	33	138	-	81	569	82	2 055	688	167	521	1 367
17 Jan	892	33	137	-	80	562	81	2 010	673	164	509	1 337
17 Feb	896	33	137	-	81	564	81	2 007	672	164	508	1 335
17 Mar	899	34	140	-	79	563	82	1 696	689	169	520	1 007

4. CREDIT INSTITUTIONS AND CFIs (data from supervisory returns)

4.85 CFIs. Equity, valuation adjustments and impairment allowances

E) Balance sheet of the institutional groupings of credit institutions and CFIs

EUR millions

	EUR millions												
	Total	Equity							Financial assets and liabilities valuation adjustments (b)	Impairment allowances (c)			Memo items Investment impairments losses (f)
		Total	Own funds					Valuation adjustments (a)		Total	Of which:		
			Total	Capital and endowment fund	Reserves	Net profits	Other accounts				Total Loans (d)	Loans specific OSR (e)	
10 1=2+9+	2=3+8	3=4+7	4	5	6	7	8	9	10	11	12	13	
11	6 229	3 870	3 990	2 199	1 622	72	96	-120	3	2 356	2 217	1 788	2
12	6 515	4 275	4 390	2 987	1 509	-170	64	-115	-25	2 264	2 061	1 663	3
13	6 976	4 607	4 643	2 675	1 569	419	-21	-36	-40	2 409	2 218	1 688	-5
14	6 964	4 738	4 775	2 607	1 754	527	-114	-36	-80	2 306	2 107	1 477	-2
15	7 177	5 387	5 407	2 810	1 985	730	-118	-20	-347	2 137	1 977	1 208	7
15 Nov	7 441	5 338	5 367	2 776	2 002	577	12	-29	-229	2 333	2 139
15 Dec	7 177	5 387	5 407	2 810	1 985	730	-118	-20	-347	2 137	1 977	1 208	7
16 Jan	6 608	4 815	4 835	2 815	1 989	80	-49	-20	-348	2 141	1 981
16 Feb	6 597	4 815	4 835	2 797	1 976	160	-98	-20	-346	2 128	1 968
16 Mar	7 263	5 557	5 582	2 847	2 643	240	-147	-25	-376	2 081	1 922	1 170	2
16 Apr	7 269	5 562	5 587	2 849	2 646	240	-148	-25	-376	2 083	1 923
16 May	7 326	5 606	5 631	2 871	2 666	242	-149	-25	-379	2 099	1 939
16 Jun	7 436	5 616	5 651	2 868	2 294	449	39	-35	-435	2 256	1 977	1 179	2
16 Jul	7 506	5 669	5 704	2 895	2 316	453	40	-36	-439	2 277	1 996
16 Aug	7 582	5 725	5 761	2 924	2 339	458	40	-36	-444	2 300	2 016
16 Sep	7 480	5 784	5 818	2 871	2 277	727	-57	-33	-473	2 169	2 010	1 182	3
16 Oct	7 459	5 768	5 801	2 863	2 271	725	-57	-33	-472	2 163	2 004
16 Nov	7 446	5 758	5 791	2 858	2 267	723	-57	-33	-471	2 159	2 001
16 Dec	7 467	5 852	5 871	2 865	2 183	863	-40	-19	-528	2 143	1 994	1 083	5
17 Jan	6 747	5 124	5 142	2 880	2 194	104	-35	-19	-531	2 154	2 004
17 Feb	6 799	5 180	5 198	2 872	2 189	207	-70	-19	-529	2 148	1 999
17 Mar	P 7 551	6 050	6 062	2 860	2 997	311	-105	-12	-555	2 056	1 905	...	-

4. CREDIT INSTITUTIONS AND CFIs (data from supervisory returns)

4.86 Credit financial intermediaries. Unsectorised liabilities

E) Balance sheet of the institutional groupings of credit institutions and CFIs

EUR millions

	EUR millions								
	Total	Provisions				Accruals			Sundry accounts
		Total	For pensions	For taxes	Other	Total	Accrued interest	Other	
1	2	3	4	5	6	7	8	9	
11	2 179	157	87	18	53	499	204	295	1 523
12	2 535	169	85	20	64	400	136	264	1 966
13	1 984	140	81	10	49	457	95	362	1 388
14	2 380	158	80	18	61	507	73	435	1 715
15	2 504	153	66	11	75	463	52	411	1 889
15 Nov	2 314	141	66	11	64	443	47	396	1 730
15 Dec	2 504	153	66	11	75	463	52	411	1 889
16 Jan	2 700	148	64	11	73	450	50	399	2 102
16 Feb	2 856	155	68	12	76	471	53	419	2 229
16 Mar	2 393	147	64	11	71	380	40	340	1 866
16 Apr	2 158	149	65	12	72	384	40	344	1 625
16 May	2 212	153	67	12	74	396	41	354	1 664
16 Jun	2 712	148	62	11	75	419	46	373	2 146
16 Jul	2 106	136	57	11	69	386	42	343	1 584
16 Aug	2 172	136	57	11	69	386	42	344	1 649
16 Sep	2 555	160	63	12	85	425	41	385	1 970
16 Oct	2 942	177	70	13	94	471	45	426	2 294
16 Nov	2 416	147	58	11	78	393	37	355	1 876
16 Dec	2 390	177	66	10	101	466	49	418	1 746
17 Jan	2 620	171	64	10	98	451	47	404	1 997
17 Feb	2 748	179	66	11	102	471	49	421	2 099
17 Mar	P 2 110	173	62	7	104	378	39	339	1 559

NOTES TO THE TABLES OF CHAPTER 4. CREDIT INSTITUTIONS AND CREDIT FINANCIAL INTERMEDIARIES

General note

Chapter 4 of the *Statistical Bulletin* presents information on credit institutions plus CFIs and deposit-taking institutions (until May 1994). The basic source of this information is the individual confidential returns that credit institutions and CFIs submit to the Banco de España for supervisory purposes in relation to their activity in Spain, in accordance with the criteria and rules laid down in the Accounting Circular CBE 4/2004 and prior provisions.

The information in Chapter 8 (Tables 8.41- 8.44) also relates to credit institutions and CFIs. The difference between these two sets of data arises from the fact that they are compiled on the basis of different sources of information. Thus, while the data in this chapter are, as already mentioned, drawn from the financial statements credit institutions and CFIs send to the Banco de España for supervisory purposes, those of Chapter 8 are obtained from the accounting statements used to compile statistics for the euro area and, therefore, incorporate the conceptual framework common to all the countries that make up that area. There are certain differences in sectorization and instrument valuation (see Table 4 and the notes thereto), but the structure of these two chapters means that they can be used to complement one other. Thus, while there is greater detail in this chapter on credit instruments (commercial, mortgage, etc.), deposits (sight, time, structured, etc.), capital accounts (capital, reserves, provisions, etc.) and other assets and liabilities (accruals, derivatives, etc.), the extra detail in Chapter 8 relates to counterpart sectors and residence, indicating whether the households or NPISHs, non-financial corporations and other financial intermediaries are resident in Spain, in other euro area countries or in the rest of the world (in which case, there is no information on the counterparty). Readers' attention is drawn to these details in order that they may benefit from the complementary information in these chapters.

Table 4

As already mentioned in the general note, the balance sheet in Chapter 4 is based on the information institutions send to the Banco de España for supervisory purposes, while the balance sheet in Chapter 8 is obtained from the accounting statements used to compile statistics for the euro area and, given its purpose, is compiled on the basis of the same conceptual framework used for all the countries that make up the euro area. The reconciliation of the two chapters shows that the same set of institutions is being considered from two complementary viewpoints. There are some small differences, attributable to the different purposes of the chapters, that can, for a specific period, be appreciated in this reconciliation table:

The returns for euro area statistics (euro area returns), which are used, inter alia, as the basis for calculating the monetary aggregates monitored by the ECB, distinguish between non-resident units situated in other euro area countries and non-resident units situated in third countries, while the supervisory returns group all counterparts vis-à-vis units not resident in Spain in the sector rest of the world.

In the balance sheet compiled on the basis of the euro area statistical returns, money market funds (MMFs) are included with the Banco de España and credit institutions and CFIs to form a sector called "monetary financial institutions" (MFIs). In the supervisory returns, these MMFs are included with other collective investment institutions of a financial nature in the sector "other resident sectors" (see the sectorisation schemes at the end of the Bulletin), while the grouping composed of the Banco de España and credit institutions and CFIs is called the "credit system". The differences in scope between MFIs and the credit system are, in some cases, more conceptual than practical in nature, which is why these two groupings are opposite each other in the reconciliation tables.

There are some other differences in accounting rules which are not detailed in this note, since the discrepancies to which they give rise are not significant. Also, some discrepancies may be attributable to the fact that the accounting statements have been updated at different times.

Table 4.A

a. From January 2009 to April 2011 there may be small differences between total credit institutions plus CFI and the sum of deposit-taking institutions, SCIs and ICO. This is because in this period electronic money institutions were considered to be credit institutions and CFIs, but upon the entry into force of Directive 2009/110/EC of the European Parliament and of the Council, they ceased to be considered as such. Given the scant quantitative importance of these institutions, it was decided to retain their amount in the credit institution totals but it was not considered necessary to retain the breakdowns. The detail of this column is given in Tables 4.1 and 4.2.

b. See details in Tables 4.51 and 4.52.

c. See details in Tables 4.81 and 4.82.

Table 4.1

a. See the breakdown by subsector in Table 8.25. There are some small differences, owing to the fact that the tables use different definitions of credit and have been updated at different times.

b. See breakdown by instrument in Table 4.3.

c. See details in Table 4.4.

d. See details in Table 4.6.

e. See details in Table 4.99.

f. Includes non-performing doubtful loans which are those in respect of which some amount of principal, interest or any other contractually agreed expense is more than three months past-due or exceeds 25% of total debt (unless these loans are specifically classified as written-off assets). It corresponds to the amount of column 14, Table 4.99.

Table 4.2

a. See the breakdown by subsector in Table 8.25. There are some small differences, owing to the different definition of deposits and the fact that the tables have been updated at different times.

b. See breakdown by instrument in Table 4.5.

c. See details in Table 4.7.

d. See details in Table 4.8.

Table 4.3

- a. The breakdown by institutional sector can be consulted in Table 8.26. There are some discrepancies between this amount and that in Table 8.26, owing to differences in the institutional scope and in the concept of credit and the fact that the tables have been updated at different times.
- b. Hybrid financial assets are those financial assets that include simultaneously a principal contract other than a derivative and a financial derivative known as an "implicit derivative", which is not individually transferable. The flows generated by the hybrid contract normally vary in the same way as those of the derivative considered in isolation. For example, a debt instrument whose interest payments are related to a securities index.
- c. Doubtful loans are loans in relation to which there is reasonable doubt regarding full repayment (of principal and interest) in accordance with the contractual terms. They include non-performing loans, which are those in respect of which some amount of principal, interest or contractually agreed expense is more than three months past-due. See details in Table 4.99. There may be differences between the amounts in these two tables, owing to the fact that they have been updated at different times.

Table 4.4

- a. Short securities positions reflect the amount of the financial liabilities arising from the outright sale of financial assets acquired temporarily or received on loan. However, Table 4.4 shows short positions in the assets (columns 6 and 10) and deducts them from the total figures for "securities other than shares" of residents in Spain and in the rest of the world. Thus, columns 4 and 8 contain net figures and follow the same criterion as the returns the institutions submit for statistical purposes (and, therefore, the same criterion as Chapter 8 of this Bulletin), according to which short securities positions must be deducted from the item "securities other than shares" [see Rule 71. c) iii)].

Table 4.5

- a. The breakdown by institutional sector may be consulted in Table 8.28. There are discrepancies between the amounts of these two Tables, owing to differences in the institutional scope, the fact that the tables have been updated at different times, and differences in the accounting for the acquisition of securities of securitization special purpose entities used to securitize financial assets kept on the institution's balance sheet (see changes introduced in the *Statistical Bulletin* of January 2010).
- b. Funds received under financial asset transfers include the funds raised by institutions through financial asset transfer transactions when the transferred financial asset cannot be derecognized as the risk and benefits associated with its ownership have not been substantially transferred.
- c. Hybrid financial liabilities are financial liabilities that include simultaneously a principal contract other than a derivative and a financial derivative known as an "implicit derivative", which is not individually transferable. The flows generated by the hybrid contract normally vary in the same way as those of the derivative considered in isolation. For example, a deposit whose interest rate depends on the changes in the price of a share.
- d. Subordinated deposits include the amount of deposits received which, for the purposes of payment priority, rank behind ordinary debt.
- e. This column includes overnight deposits, savings accounts, deposits with agreed maturity and repurchase agreements. However, mortgage covered bonds with the character of deposits and funds received under financial asset transfers are not included. Mortgage covered bonds are securities whose capital and interest are secured and when they are non-marketable they are included under deposits. Funds received under financial asset transfers are defined in footnote b to Table 4.5. The amount recorded in column 13 of Table 4.5 is broken down by province and region in Tables 4.29 and 4.31.

Table 4.6

- a. See details in Table 4.9.

Table 4.7

- a. The valuation adjustments to equity include the amounts of the adjustments made to assets and liabilities recorded temporarily in equity, under this heading, until they are extinguished or realized, when they are recorded in the income statement.
- b. Financial assets and liabilities valuation adjustments not include the accrued interest and impairment allowances which are presented under separate headings of the assets and/or liabilities.
- c. Impairment allowances include the amounts set aside to cover impairment losses, in relation to loans and other assets.
- d. Impairment allowances, total loans, include the amounts set aside to cover both specific and general insolvency risk attributable to loans and advances to other debtors.
- e. To December 2013, this column offers information on value adjustments for asset impairment, specifically for loans, i.e. it includes exclusively specific provisions for losses on doubtful loans granted to other resident sectors. Based on the data for 2014, the cumulative amounts of the changes in fair value attributable to changes in credit risk are added to these provisions
- f. The figure of net profit (column 6) (following the same criterion of other tables in Chapter 4) includes the sum of the profit or loss of each deposit-taking institution taken individually. This figure is highly influenced by the segregation process of the savings banks' banking business to newly-created banks. Given that a significant portion of the shares of these new banks are part of the savings banks' investment portfolio, the results recorded by the banks to which the business has been transferred, are transmitted to savings banks' results, amplifying the figure of aggregate net profit (or loss) of the deposit-taking institutions as a whole. In order to facilitate interpretation of the amount of net profit (column 6), this column includes the quantity of said net profit which is due to impairment losses on investments.

Table 4.8

- a. See details in Table 4.9.

Table 4.9

- a. Trading derivatives include the fair value in favor of the institution of derivatives which do not form part of hedge accounting.
- b. Hedging derivatives include the fair value in favor of the institution of derivatives designated as hedging instruments in hedge accounting.
- c. Insurance contracts linked to pensions include the fair value of the insurance policies to cover staff pension commitments that do not meet the requirements established by Rule thirty-five of Banco de España Circular CBE 4/04 for not recording them in the balance sheet.

- d. Tax assets include the amount of all assets of a tax nature such as taxes paid on account, assets arising from unused tax losses or credits for tax deductions.
- e. Trading derivatives include the fair value of the institution's liability in respect of derivatives that do not form part of hedge accounting.
- f. Hedging derivatives include the fair value of the institution's liability in respect of derivatives designated as hedging instruments in hedge accounting.
- g. Tax collection accounts include the amount collected on behalf of general government in respect of taxes, duties, excise and social security contributions until such monies are finally made over to the relevant agency.
- h. Tax liabilities include the amount of all liabilities of a tax nature, primarily the amount payable in respect of the tax on the taxable profit for the period.

Table 4.10

- a. Includes only the amount of the specific allowances for insolvency risk attributable to loans and advances to other resident sectors.
- b. From 2014 no information is available on this breakdown.

Table 4.11

- a. The details of each general government subsector can be found in Table 8.25. There are some small differences owing to the fact that the tables use different definitions of lending and they have been updated at different times. See footnote a to Table 4.A.
- b. The breakdown by province and regional (autonomous) government may be consulted in Tables 4.28 and 4.29.
- c. The breakdown of the total by instrument appears in Table 4.3. In addition, the breakdown by institutional sector can be consulted in Table 8.26. The small discrepancies between the amounts of this table and those of Table 8.26 are attributable to differences in institutional scope and in the definition of lending and the fact that the tables have been updated at different times.

Table 4.99

- a. See notes to Table 4.1, column 12.
- b. Until the entry into force of Circular 4/2004, this amount was included in column 10.
- c. Until the entry into force of Circular 4/2004, these details were not available for credit financial intermediaries.
- d. See notes to Table 4.1 column 13.
- e. Assets considered as doubtful, since there is doubt regarding full repayment although they cannot be considered non-performing or written-off assets.
- f. Assets considered as doubtful because they are vis-à-vis countries in a certain risk group.

Table 4.13

- a. Of the companies and sole proprietorships that receive the loans.
- b. See notes to Tables 8.26 and 8.27.
- c. As from the June 2014 edition the central counterparties are reclassified and the related amounts are included in this series. See details in Table 4.18.
- d. Includes mortgage loans until December 2013; thereafter, includes loans secured by real estate collateral, including those in the form of finance leases, whatever the real estate received as collateral
- e. Includes loans and credits to households for the acquisition of land, the acquisition of securities and the acquisition of current goods and services not considered to be consumer durables (for example, loans to finance travel) and of those for miscellaneous purposes not included in the foregoing.
- f. As from the June 2014 edition the central counterparties are reclassified and the related amounts are excluded from this series.
- g. This heading refers to lending to households, secured by a residential mortgage, but not for house purchase or for financing productive activities. Accordingly, these loans are included among those granted for renovation, consumer durable purchases and other purposes, i.e. they are part of columns 8 to 10.
- h. As from the June 2014 edition the central counterparties are reclassified and the related amounts are included in this series. See details in Table 4.18 (columns 12 to 22).
- i. From 2014 no information is available on this breakdown.
- j. Includes doubtful loans and credits to households for the acquisition of land, securities and current goods and services that are not considered durables (for instance, loans to finance travel) as well as those for miscellaneous purposes not included among the foregoing.
- k. Includes doubtful loans to households, secured by a residential mortgage, but not for house purchase or for financing productive activities. Accordingly, these doubtful loans are included among those granted for renovation, consumer durable purchases and other purposes, i.e. they are part of columns 21 to 23.

Table 4.14

- a. Of the companies and sole proprietorships that receive the loans.
- b. As from the June 2014 edition the central counterparties are reclassified and the related amounts are included in this series. See details in Table 4.19.
- c. Includes mortgage loans until December 2013; thereafter, includes loans secured by real estate collateral, including those in the form of finance leases, whatever the real estate received as collateral
- d. Includes loans and credits to households for the acquisition of land, the acquisition of securities and the acquisition of current goods and services not considered to be consumer durables (for example, loans to finance travel) and of those for miscellaneous purposes not included in the foregoing.
- e. As from the June 2014 edition the central counterparties are reclassified and the related amounts are excluded from this series.
- f. This heading refers to lending to households, secured by a residential mortgage, but not for house purchase or for financing productive activities. Accordingly, these loans are included among those granted for renovation, consumer durable purchases and other purposes, i.e. they are part of columns 8 to 10.
- g. As from the June 2014 edition the central counterparties are reclassified and the related amounts are included in this series. See details in Table 4.19 (columns 12 to 22).
- h. From 2014 no information is available on this breakdown.
- i. Includes doubtful loans and credits to households for the acquisition of land, the acquisition of securities and the acquisition of current goods and services not considered to be consumer durables (for instance, loans to finance travel) and of those for miscellaneous purposes not included in the foregoing.

j. Includes doubtful loans to households, secured by a residential mortgage, but not for house purchase or for financing productive activities. Accordingly, these loans are included as follows: 1) a portion in column 15 (financing of productive activity), insofar as this includes doubtful loans to non-financial corporations and sole proprietorships, the latter being able to carry out this type of transaction; 2) the rest, and presumably the majority, in columns 21 to 23, which include doubtful loans to households for purposes other than house purchase.

Table 4.17

- a. Of the companies and sole proprietorships that receive the loans
- b. As from the June 2014 edition the central counterparties are reclassified and the related amounts are included in this series. See details in Table 4.22.
- c. Includes mortgage loans until December 2013; thereafter, includes loans secured by real estate collateral, including those in the form of finance leases, whatever the real estate received as collateral
- d. Includes loans and credits to households for the acquisition of land, the acquisition of securities and the acquisition of current goods and services not considered to be consumer durables (for example, loans to finance travel) and of those for miscellaneous purposes not included in the foregoing.
- e. As from the June 2014 edition the central counterparties are reclassified and the related amounts are excluded from this series.
- f. This heading refers to lending to households, secured by a residential mortgage, but not for house purchase or for financing productive activities. Accordingly, these loans are included as follows: 1) a portion in column 2 (financing of productive activity), insofar as this includes loans to non-financial corporations and sole proprietorships, the latter being able to carry out this type of transaction; 2) the rest, and presumably the majority, in columns 8 to 10, which include loans to households for purposes other than house purchase.
- g. As from the June 2014 edition the central counterparties are reclassified and the related amounts are included in this series. See details in Table 4.22 (columns 12 to 22).
- h. From 2014 no information is available on this breakdown.
- j. Includes doubtful loans and credits to households for the acquisition of land, the acquisition of securities and the acquisition of current goods and services not considered to be consumer durables (for instance, loans to finance travel) and of those for miscellaneous purposes not included in the foregoing.
- j. Includes doubtful loans to households, secured by a residential mortgage, but not for house purchase or for financing productive activities. Accordingly, these loans are included as follows: 1) a portion in column 15 (financing of productive activity), insofar as this includes doubtful loans to non-financial corporations and sole proprietorships, the latter being able to carry out this type of transaction; 2) the rest, and presumably the majority, in columns 21 to 23, which include doubtful loans to households for purposes other than house purchase

Table 4.18

- a. Of the companies and sole proprietorships that receive the loans.
- b. See details in Table 4.23.
- c. Until December 2013, the activity of communications was included in this column. As from 2014 it is excluded and is now included in Column 11 "Other Services".
- d. As from the June 2014 edition the central counterparties are reclassified and the related amounts are included in this series.

Table 4.19

- a. Of the companies and sole proprietorships that receive the loans.
- b. See details in Table 4.24.
- c. Until December 2013, the activity of communications was included in this column. As from 2014 it is excluded and is now included in Column 11 "Other Services".
- d. As from the June 2014 edition the central counterparties are reclassified and the related amounts are included in this series.

Table 4.22

- a. Of the companies and sole proprietorships that receive the loans.
- b. See details in Table 4.27.
- c. Until December 2013, the activity of communications was included in this column. As from 2014 it is excluded and is now included in Column 11 "Other Services".
- d. As from the June 2014 edition the central counterparties are reclassified and the related amounts are included in this series.

Table 4.23

- a. Of the companies and sole proprietorships that receive the loans
- b. Until March 2005 these details were not available for credit financial intermediaries. Thereafter, and as a result of the entry into force of Banco de España Circular CB3 4/2004, the amount is assigned to the relevant industry.

Table 4.24

- a. Of the companies and sole proprietorships that receive the loans.

Table 4.27

- c. Of the companies and sole proprietorships that receive the loans
- d. Until March 2005 these details were not available for credit financial intermediaries. Thereafter, and as a result of the entry into force of Banco de España Circular CB3 4/2004, the amount is assigned to the relevant industry.

Table 4.28

- a. Unclassified loans, apart from the residual transactions for which the institution has not been able to determine the province to which they should be assigned, includes the amount of reverse repurchase agreements through counterparties. Unclassified deposits include the

residual transactions for which the institution has not been able to determine the province to which they should be assigned. See also footnote e to Table 4.5.

b. Available from 2003 Q1.

Table 4.29

a. Unclassified loans, apart from the residual transactions for which the institution has not been able to determine the province to which they should be assigned, includes the amount of reverse repurchase agreements through counterparties. Unclassified deposits include the residual transactions for which the institution has not been able to determine the province to which they should be assigned. See also footnote e to Table 4.5.

Table 4.30

a. Apart from the residual transactions for which the institution has not been able to determine the regional (autonomous) community to which they should be assigned, it includes the amount of reverse repurchase agreements with counterparties.

Table 4.31

a. Includes residual transactions for which the institution has not been able to determine the regional (autonomous) community to which they should be assigned. See footnote e to Table 4.5.

Table 4.32

a. See breakdown by subsector in Table 8.25. There are discrepancies between the amounts of these two Tables, owing to differences in the institutional scope, the fact that the tables have been updated at different times, and differences in the accounting for the acquisition of securities of securitization special purpose entities used to securitize financial assets kept on the institution's balance sheet (see changes introduced in the *Statistical Bulletin* of January 2010).

b. See breakdown by province and region in Tables 4.28 and 4.29.

c. See breakdown by instrument in Table 4.5. Also, the amount of this column less MMF deposits at credit institutions and credit financial intermediaries is the same, apart from some small differences owing to the fact that the tables have been updated at different times, as that of column 1 of Table 8.28. The breakdown by institutional sector may be consulted in this latter Table.

Table 4.36

a. See details in Table 4.37.

b. See details in Table 4.38.

c. See details in column 8 of Table 4.39 and in Table 4.40.

Table 4.37

a. See details in Table 4.39.

Table 4.38

a. See details in Table 4.39.

Table 4.39

a. It should be taken into account that while gains and losses on the equity portfolio are included in this table, they are not included in financial revenue.

b. Since 1996 this interest has been included in interest from debt securities held to maturity.

Table 4.45

a. It includes credit institutions whose scope of operations is restricted and which, under Royal Decree 692/96 of 26 April 1996, became credit financial intermediaries. The specialized lending institutions in place at the time of this change were: finance companies, mortgage lending companies and financial leasing companies. Money Market Intermediaries disappeared in 1994, becoming broker-dealers or agency brokers, following their regulation under the Spanish Stock Market Act 24/88 of 24 July 1988.

b. See footnote a to Table 4.A.

Table 4.46

a. It includes specialized lending institutions which, under Royal Decree 692/96 of 26 April 1996, became credit financial intermediaries. The specialized lending institutions in place at the time of this change were: finance companies, mortgage lending companies and financial leasing companies. Money Market Intermediaries disappeared in 1994, becoming broker-dealers or agency brokers, following their regulation under the Spanish Stock Market Act 24/88 of 24 July 1988.

Table 4.47

a. See details in Tables 4.48 and 4.49.

Table 4.51

a. See breakdown by instrument in Table 4.53.

b. See details in Table 4.54.

c. See details in Table 4.56.

d. Includes non-performing doubtful loans which are those in respect of which some amount of principal, interest or any other contractually agreed expense is more than three months past-due or exceeds 25% of total debt (unless these loans are specifically classified as written-off assets).

Table 4.52

a. See breakdown by instrument in Table 4.55.

b. See details in Table 4.57.

c. See details in Table 4.58.

Table 4.53

See notes to Table 4.3.

Table 4.54

See notes to Table 4.4.

Table 4.55

See notes to Table 4.5.

Table 4.57

See notes to Table 4.7.

Table 4.81

a. See breakdown by instrument in Table 4.83.

b. See details in Table 4.84.

c. Includes non-performing doubtful loans which are those in respect of which some amount of principal, interest or any other contractually agreed expense is more than three months past-due or exceeds 25% of total debt (unless these loans are specifically classified as written-off assets).

Table 4.82

a. See details in Table 4.85.b. See details in Table 4.86.

Table 4.83

a. Up to May 05, this column includes doubtful assets for all sectors (and not only for other resident sectors).

Table 4.85

See notes to Table 4.7.

CHAPTER 5 FINANCIAL INSTITUTIONS

5. FINANCIAL INSTITUTIONS
B) Aggregated balance sheet

5.1 Financial assets = Liabilities plus net financial assets
Absolute values

EUR billions

	Financial institutions 1=2+10	M F I s								Non-mo- netary financial insti- tutions 10	
		Total 2=3+4	BE 3	O M F I s							Money Market Funds (MMF) 9
				Total 4=5+9	Credit institutions						
					Total 5=6+7+8	Total deposit- taking insti- tutions 6	SCI 7	OCI 8			
03	2 182.8	1 657.9	105.7	1 552.2	1 494.0	1 426.8	36.5	27.0	58.2	524.9	
04	2 527.1	1 880.5	109.5	1 770.9	1 712.8	1 634.9	42.3	25.9	58.2	646.6	
05	3 129.2	2 309.9	123.9	2 186.0	2 131.0	2 042.4	51.9	27.4	55.0	819.2	
06	3 686.6	2 646.6	136.9	2 509.7	2 509.6	2 404.9	60.7	33.3	0.1	1 040.0	
07	4 348.6	3 151.2	174.0	2 977.2	2 977.2	2 862.8	65.3	40.0	-	1 197.5	
04 Q4	2 527.1	1 880.5	109.5	1 770.9	1 712.8	1 634.9	42.3	25.9	58.2	646.6	
05 Q1	2 652.6	1 968.0	118.9	1 849.1	1 794.9	1 715.3	42.8	26.2	54.2	684.6	
Q2	2 866.1	2 124.5	122.8	2 001.7	1 946.9	1 862.6	47.1	27.4	54.8	741.6	
Q3	2 935.6	2 162.9	117.5	2 045.4	1 990.2	1 905.9	48.2	26.8	55.2	772.7	
Q4	3 129.2	2 309.9	123.9	2 186.0	2 131.0	2 042.4	51.9	27.4	55.0	819.2	
06 Q1	3 253.9	2 365.9	126.2	2 239.8	2 205.3	2 112.5	52.1	30.5	34.5	888.0	
Q2	3 372.2	2 451.0	132.3	2 318.8	2 283.6	2 185.7	55.0	32.3	35.2	921.2	
Q3	3 507.4	2 543.0	125.5	2 417.5	2 390.8	2 289.1	57.4	33.8	26.7	964.3	
Q4	3 686.6	2 646.6	136.9	2 509.7	2 509.6	2 404.9	60.7	33.3	0.1	1 040.0	
07 Q1	3 842.0	2 736.2	135.7	2 600.5	2 600.5	2 492.8	60.8	35.6	-	1 105.8	
Q2	4 032.2	2 878.9	150.3	2 728.5	2 728.5	2 620.3	56.6	41.6	-	1 153.4	
Q3	4 124.9	2 963.7	142.3	2 821.5	2 821.5	2 709.5	58.6	43.6	-	1 161.2	
Q4	4 348.6	3 151.2	174.0	2 977.2	2 977.2	2 862.8	65.3	40.0	-	1 197.5	
08 Q1	4 321.2	3 172.8	138.4	3 034.3	2 995.9	2 883.7	64.7	43.1	38.4	1 148.5	
Q2	4 474.3	3 297.8	150.2	3 147.6	3 112.8	2 997.6	67.3	45.2	34.8	1 176.4	
Q3	4 527.2	3 361.0	174.6	3 186.4	3 155.4	3 035.9	67.4	49.0	31.1	1 166.2	

5. FINANCIAL INSTITUTIONS
B) Aggregated balance sheet

5.1 (cont.) Financial assets = Liabilities plus net financial assets
Absolute values

EUR billions

	Non-mo- netary FI =15+27 14=13=	Non-monetary financial institutions except insurance corporations and pension funds												Insur- ance cor- poration and pension funds 27	
		Total 15=16+23	Other financial intermediaries								Financial auxiliarees				
			Total 16=17a22	Portfo- lio in- vest.ins titut exc. MMF 17	Securi- ties dealer company 18	Asset securi- tation funds 19	Real es- tate in vest- ment insti- tut. 20	Prefere- share issuing special porpose vehicle 21	Rest 22	Total 23=24a26	Deposit guaran- tee fund 24	Securi- ties agen- cies 25	Rest 26		
03	524.9	284.8	274.3	174.6	10.3	85.8	0.8	1.6	1.2	10.5	4.8	0.5	5.2	240.1	
04	646.6	376.7	365.2	202.5	9.7	131.3	1.6	18.4	1.7	11.5	5.5	0.6	5.4	269.9	
05	819.2	515.1	503.2	237.1	12.2	183.9	2.5	65.7	1.8	11.9	5.6	0.8	5.6	304.2	
06	1 040.0	715.8	701.6	302.6	16.2	254.4	2.8	123.5	2.0	14.3	6.1	0.9	7.3	324.1	
07	1 197.5	871.8	849.8	289.8	21.8	368.9	1.7	166.6	6.5	16.4	7.1	1.2	8.1	331.2	
04 Q4	646.6	376.7	365.2	202.5	9.7	131.3	1.6	18.4	1.7	11.5	5.5	0.6	5.4	269.9	
05 Q1	684.6	406.9	395.6	213.4	12.4	139.3	2.1	26.8	1.7	11.3	5.3	0.6	5.3	277.7	
Q2	741.6	460.1	448.7	222.7	15.0	160.1	2.2	46.9	1.8	11.4	5.3	0.7	5.4	281.5	
Q3	772.7	480.1	468.6	233.3	13.0	160.0	2.5	58.0	1.8	11.6	5.4	0.8	5.4	292.5	
Q4	819.2	515.1	503.2	237.1	12.2	183.9	2.5	65.7	1.8	11.9	5.6	0.8	5.6	304.2	
06 Q1	888.0	580.0	567.5	267.3	12.9	192.7	2.6	90.0	1.9	12.5	5.8	1.0	5.7	308.0	
Q2	921.2	610.5	598.1	263.8	12.0	211.2	2.4	106.7	1.9	12.5	5.8	0.9	5.7	310.7	
Q3	964.3	643.9	631.2	274.7	16.1	218.5	2.6	117.4	1.9	12.7	6.0	1.0	5.8	320.4	
Q4	1 040.0	715.8	701.6	302.6	16.2	254.4	2.8	123.5	2.0	14.3	6.1	0.9	7.3	324.1	
07 Q1	1 105.8	773.0	758.1	305.4	14.8	285.3	2.8	143.8	5.6	15.3	6.5	1.1	7.7	332.4	
Q2	1 153.4	819.1	802.0	312.3	18.0	314.6	2.5	149.7	5.6	16.2	6.6	1.2	8.5	335.1	
Q3	1 161.2	824.8	804.3	305.5	19.5	323.4	2.3	151.1	6.4	16.7	6.8	1.2	8.7	340.2	
Q4	1 197.5	871.8	849.8	289.8	21.8	368.9	1.7	166.6	6.5	16.4	7.1	1.2	8.1	331.2	
08 Q1	1 148.5	819.0	802.0	232.7	20.2	384.1	1.3	158.8	6.5	16.8	7.2	0.3	8.1	329.7	
Q2	1 176.4	846.9	825.4	214.3	20.5	414.1	1.1	173.4	6.5	18.1	7.2	0.3	9.5	333.0	
Q3	1 166.2	839.8	814.7	195.9	16.8	420.3	0.9	181.8	6.6	18.5	7.5	0.3	9.6	333.1	

5. FINANCIAL INSTITUTIONS
B) Aggregated balance sheet

5.1 (cont.) Financial assets = Liabilities plus net financial assets
Absolute values

EUR billions

	Insurance corporations and pension funds +30+33+34 28=27=29+	Private insurance corporations 29	Non-profit insurance entities			Insurance Compensation Consortium 33	External pension funds (Law 8/87) 34
			Total 30=31+32	DGSFP supervision 31	Reg. Gvt. supervision 32		
03	240.1	157.9	18.9	6.7	12.2	4.6	58.7
04	269.9	176.9	21.3	7.3	14.0	5.4	67.8
05	304.2	196.4	24.5	8.5	16.0	6.1	80.9
06	324.1	208.9	26.9	9.3	17.6	6.7	88.5
07	331.2	210.1	28.3	9.7	18.6	7.2	91.5
04 Q4	269.9	176.9	21.3	7.3	14.0	5.4	67.8
05 Q1	277.7
05 Q2	281.5
05 Q3	292.5
05 Q4	304.2	196.4	24.5	8.5	16.0	6.1	80.9
06 Q1	308.0
06 Q2	310.7
06 Q3	320.4
06 Q4	324.1	208.9	26.9	9.3	17.6	6.7	88.5
07 Q1	332.4
07 Q2	335.1
07 Q3	340.2
07 Q4	331.2	210.1	28.3	9.7	18.6	7.2	91.5
08 Q1	329.7
08 Q2	333.0
08 Q3	333.1

5. FINANCIAL INSTITUTIONS
B) Aggregated balance sheet

5.2 Financial assets = Liabilities plus net financial assets
Structures

Percentage

	Financial Institutions 1=2+10	M F I s								Non-monetary financial institutions 10
		Total 2=3+4	BE 3	O M F I s						
				Total 4=5+9	Credit institutions				Money Market Funds (MMF) 9	
					Total 5=6+7+8	Total deposit-taking institutions 6	SCI 7	OCI 8		
03	100.00	75.95	4.84	71.11	68.45	65.37	1.67	1.24	2.67	24.05
04	100.00	74.37	4.33	70.04	67.74	64.66	1.67	1.02	2.30	25.63
05	100.00	73.73	3.96	69.77	68.02	65.19	1.66	0.88	1.75	26.27
06	100.00	71.66	3.71	67.95	67.95	65.11	1.64	0.90	0.00	28.34
07	100.00	72.31	3.99	68.33	68.33	65.57	1.50	0.92	-	27.69
04 Q4	100.00	74.37	4.33	70.04	67.74	64.66	1.67	1.02	2.30	25.63
05 Q1	100.00	74.13	4.48	69.65	67.61	64.62	1.61	0.99	2.04	25.87
05 Q2	100.00	74.06	4.28	69.78	67.87	64.92	1.64	0.95	1.91	25.94
05 Q3	100.00	73.59	4.00	69.59	67.71	64.84	1.64	0.91	1.88	26.41
05 Q4	100.00	73.73	3.96	69.77	68.02	65.19	1.66	0.88	1.75	26.27
06 Q1	100.00	72.62	3.87	68.74	67.69	64.84	1.60	0.94	1.06	27.38
06 Q2	100.00	72.57	3.92	68.65	67.61	64.71	1.63	0.96	1.04	27.43
06 Q3	100.00	72.38	3.57	68.81	68.05	65.15	1.63	0.96	0.76	27.62
06 Q4	100.00	71.66	3.71	67.95	67.95	65.11	1.64	0.90	0.00	28.34
07 Q1	100.00	71.13	3.53	67.60	67.60	64.78	1.58	0.92	-	28.87
07 Q2	100.00	71.29	3.72	67.57	67.57	64.82	1.40	1.03	-	28.71
07 Q3	100.00	71.68	3.44	68.24	68.24	65.45	1.41	1.05	-	28.32
07 Q4	100.00	72.31	3.99	68.33	68.33	65.57	1.50	0.92	-	27.69
08 Q1	100.00	73.26	3.19	70.07	69.19	66.43	1.49	0.99	0.88	26.74
08 Q2	100.00	73.52	3.34	70.18	69.41	66.63	1.49	1.00	0.77	26.48
08 Q3	100.00	74.05	3.83	70.21	69.53	66.68	1.48	1.08	0.68	25.95

5. FINANCIAL INSTITUTIONS
B) Aggregated balance sheet

5.2 (cont.) Financial assets = Liabilities plus net financial assets
Structures

Percentage

	Non-monet-ary FI =15+27 14=13=	Non-monetary financial institutions except insurance corporations and pension funds												Insur- ance cor- poration and pension funds
		Total	Other financial intermediaries							Financial auxiliarees				
			Total	Portfo- lio in- vest.ins titut exc. MMF	Securi- ties dealer company	Asset securi- tisation funds	Real es- tate in vest- ment instit.	Prefer- e share issuing special porpose vehicle	Rest	Total	Deposit guaran- tee fund	Securi- ties agen- cies	Rest	
15=16+23	16=17a22	17	18	19	20	21	22	23=24a26	24	25	26	27		
03	24.05	13.05	12.57	8.00	0.47	3.93	0.04	0.07	0.06	0.48	0.22	0.02	0.24	11.00
04	25.63	14.90	14.44	8.01	0.38	5.19	0.06	0.73	0.07	0.46	0.22	0.03	0.21	10.73
05	26.27	16.44	16.06	7.57	0.39	5.87	0.08	2.10	0.06	0.38	0.18	0.03	0.18	9.83
06	28.34	19.38	18.99	8.19	0.44	6.89	0.08	3.35	0.05	0.39	0.16	0.03	0.20	8.96
07	27.69	19.97	19.59	6.64	0.50	8.45	0.04	3.82	0.15	0.38	0.16	0.03	0.19	7.72
04 Q4	25.63	14.90	14.44	8.01	0.38	5.19	0.06	0.73	0.07	0.46	0.22	0.03	0.21	10.73
05 Q1	25.87	15.33	14.90	8.04	0.47	5.25	0.08	1.01	0.06	0.42	0.20	0.02	0.20	10.54
Q2	25.94	16.04	15.64	7.76	0.52	5.58	0.08	1.64	0.06	0.40	0.19	0.02	0.19	9.91
Q3	26.41	16.34	15.94	7.94	0.44	5.44	0.08	1.97	0.06	0.39	0.18	0.03	0.18	10.08
Q4	26.27	16.44	16.06	7.57	0.39	5.87	0.08	2.10	0.06	0.38	0.18	0.03	0.18	9.83
06 Q1	27.38	17.80	17.42	8.21	0.40	5.92	0.08	2.76	0.06	0.38	0.18	0.03	0.18	9.58
Q2	27.43	18.08	17.71	7.81	0.36	6.25	0.07	3.16	0.06	0.37	0.17	0.03	0.17	9.36
Q3	27.62	18.33	17.97	7.82	0.46	6.22	0.07	3.34	0.05	0.36	0.17	0.03	0.16	9.29
Q4	28.34	19.38	18.99	8.19	0.44	6.89	0.08	3.35	0.05	0.39	0.16	0.03	0.20	8.96
07 Q1	28.87	20.09	19.69	7.94	0.38	7.41	0.07	3.74	0.14	0.40	0.17	0.03	0.20	8.79
Q2	28.71	20.26	19.86	7.72	0.45	7.78	0.06	3.70	0.14	0.40	0.16	0.03	0.21	8.45
Q3	28.32	19.92	19.52	7.38	0.47	7.81	0.05	3.65	0.15	0.40	0.16	0.03	0.21	8.40
Q4	27.69	19.97	19.59	6.64	0.50	8.45	0.04	3.82	0.15	0.38	0.16	0.03	0.19	7.72
08 Q1	26.74	18.86	18.51	5.36	0.46	8.85	0.03	3.66	0.15	0.36	0.17	0.01	0.19	7.87
Q2	26.48	18.82	18.45	4.76	0.46	9.20	0.03	3.85	0.15	0.38	0.16	0.01	0.21	7.66
Q3	25.95	18.45	18.06	4.30	0.37	9.23	0.02	3.99	0.14	0.38	0.17	0.01	0.21	7.51

5. FINANCIAL INSTITUTIONS
B) Aggregated balance sheet

5.2 (cont.) Financial assets = Liabilities plus net financial assets
Structures

Percentage

	Insurance corporations and pension funds +30+33+34 28=27=28+	Private insurance corporations	Non-profit insurance entities			Insurance Compensation Consortium	External pension funds (Law 8/87)
			Total	DGSFP supervision	Reg. Gvt. supervision		
	29		30=31+32	31	32	33	34
03	11.00	7.23	0.86	0.31	0.56	0.21	2.69
04	10.73	7.00	0.84	0.29	0.55	0.21	2.68
05	9.83	6.27	0.78	0.27	0.51	0.20	2.58
06	8.96	5.66	0.73	0.25	0.48	0.18	2.40
07	7.72	4.81	0.65	0.22	0.43	0.17	2.10
04 Q4	10.73	7.00	0.84	0.29	0.55	0.21	2.68
05 Q1	10.54
Q2	9.91
Q3	10.08
Q4	9.83	6.27	0.78	0.27	0.51	0.20	2.58
06 Q1	9.58
Q2	9.36
Q3	9.29
Q4	8.96	5.66	0.73	0.25	0.48	0.18	2.40
07 Q1	8.79
Q2	8.45
Q3	8.40
Q4	7.72	4.81	0.65	0.22	0.43	0.17	2.10
08 Q1	7.87
Q2	7.66
Q3	7.51

CHAPTER 6 MONETARY FINANCIAL INSTITUTIONS

6. INSTITUCIONES FINANCIERAS MONETARIAS

6A. Activo

A) Conciliación entre el balance financiero de las CFEE y el balance de los estados UEM

Datos referidos a Marzo de 2014

Millones de euros

	Instituciones financieras monetarias/ <i>Monetary financial institutions</i> A=B+C	Banco de España/ <i>National Central Bank</i> B (Cuadro 7.A)	Otras instituciones financieras monetarias/ <i>Other monetary financial institutions</i> C (Cuadro 8.A)	
I. TOTAL ACTIVO BALANCE UEM	3 508 919	381 323	3 127 596	I. TOTAL ASSETS EMU's BALANCE SHEET
I.1 ACTIVOS no incluidos en CFEE	55 975	3 984	51 991	I.1 ASSETS not included in FASE
Activo fijo	52 249	258	51 991	Fixed assets
Moneda en circulación (a)	3 726	3 726	-	Coins in circulation (a)
I.2 AJUSTES (b)	-3 452 943	-377 339	-3 075 605	I.2 ADJUSTMENTS (b)
II. ACTIVOS FINANCIEROS incluidos en CFEE (=I-1.1+I.2)	I. OUTSTANDING FINANCIAL ASSETS included in FASE (=I-1.1+I.2)
AF. 1 ORO MONETARIO Y D.E.G.	-	AF.1 MONETARY GOLD AND SDRs
Por instrumentos				By instrument
Oro monetario	-	Monetary gold
Derechos Especiales de Giro	-	Special Drawings Rights
Por sectores de contrapartida (c)				By counterpart sector (c)
AF. 2 EFECTIVO Y DEPÓSITOS	AF.2 CURRENCY AND DEPOSITS
Por instrumentos				By instrument
Efectivo	Currency
Otros depósitos	Other deposits
Por sectores de contrapartida				By counterpart sector
<i>Instituciones financieras</i>	<i>Financial institutions</i>
<i>Instituciones financieras monetarias</i>	<i>Monetary financial institutions</i>
<i>Instituciones financieras no monetarias</i>	...	-	...	<i>Non-monetary financial institutions</i>
<i>Resto del mundo</i>	<i>Rest of the world</i>
AF.3 VALORES DISTINTOS DE ACCIONES	AF.3 SECURITIES OTHER THAN SHARES
Por instrumentos				By instrument
Valores a corto plazo	Short-term securities
Valores a largo plazo	Long-term securities
Derivados	Financial derivatives
Por sectores de contrapartida				By counterpart sector
<i>Sociedades no financieras</i>	<i>Non-financial corporations</i>
<i>Instituciones financieras</i>	<i>Financial institutions</i>
<i>Instituciones financieras monetarias</i>	<i>Monetary financial institutions</i>
<i>Instituciones financieras no monetarias</i>	<i>Non-monetary financial institutions</i>
<i>Administraciones Públicas</i>	<i>General government</i>
<i>Resto del mundo</i>	<i>Rest of the world</i>

March 2014 data

EUR millions

6A. Assets

6. MONETARY FINANCIAL INSTITUTIONS

A) Reconciliation between FASE's financial balance sheet and EMU's balance sheet

Véanse notas al final del capítulo./ See notes at the end of the chapter.

6. INSTITUCIONES FINANCIERAS MONETARIAS

6A. Activo (continuación)

A) Conciliación entre el balance financiero de las CFEE y el balance de los estados UEM

Datos referidos a Marzo de 2014

Millones de euros

	Instituciones financieras monetarias/ <i>Monetary financial institutions</i> A=B+C	Banco de España/ <i>National Central Bank</i> B (Cuadro 7.A)	Otras instituciones financieras monetarias/ <i>Other monetary financial institutions</i> C (Cuadro 8.A)	
I. ACTIVOS FINANCIEROS incluidos en CFEE (continuación)				I. OUTSTANDING FINANCIAL ASSETS included in FASE (cont.)
AF.4 PRÉSTAMOS	AF.4 LOANS
Por instrumentos				By instrument
Préstamos a corto plazo.	-	...	Short-term loans
Préstamos a largo plazo.	Long-term loans
Por sectores de contrapartida				By counterpart sector
<i>Sociedades no financieras</i>	<i>Non-financial corporations</i>
<i>Instituciones financieras.</i>	...	-	...	<i>Financial institutions</i>
<i>Instituciones financieras monetarias</i>	...	-	...	<i>Monetary financial institutions</i>
<i>Instituciones financieras no monetarias</i>	...	-	...	<i>Non-monetary financial institutions</i>
<i>Administraciones Públicas.</i>	<i>General government</i>
<i>Hogares e instituciones sin fines de lucro</i>	<i>Households and non-profit institutions</i>
<i>Resto del mundo</i>	...	-	...	<i>Rest of the world</i>
AF.5 ACCIONES Y PARTICIPACIONES.	AF.5 SHARES AND OTHER EQUITY
Por instrumentos				By instrument
Acciones cotizadas	-	...	Quoted shares
Acciones no cotizadas	-	...	Unquoted shares
Otras participaciones	Other equity
Participaciones en fondos de inversión	-	...	Mutual funds shares
Por sectores de contrapartida				By counterpart sector
<i>Sociedades no financieras</i>	...	-	...	<i>Non-financial corporations</i>
<i>Instituciones financieras.</i>	...	-	...	<i>Financial institutions</i>
<i>Instituciones financieras monetarias</i>	...	-	...	<i>Monetary financial institutions</i>
<i>Instituciones financieras no monetarias</i>	...	-	...	<i>Non-monetary financial institutions</i>
<i>Resto del mundo</i>	<i>Rest of the world</i>
AF.7 OTRAS CUENTAS PENDIENTES DE COBRO	AF.7 OTHER ACCOUNTS RECEIVABLE
AF.71 Crédito comercial.	-	-	-	AF.71 Trade credit
AF.79 Otras ctas ptes de cobro excl. el cdto comercial	AF.79 Other accounts receivable excluding trade credits

March 2014 data

EUR millions

6A. Assets (cont.)

6. MONETARY FINANCIAL INSTITUTIONS
A) Reconciliation between FASE's financial balance sheet and EMU's balance sheet

Véanse notas al final del capítulo./ See notes at the end of the chapter.

6. MONETARY FINANCIAL INSTITUTIONS
A) Balance sheet according to euro area returns

6.1 Assets: summary

EUR billions

	Total	By residence				By instrument							By currency		
		Domes- tic (a)	Other euro area coun- tries (b)	Rest of the world (c)	Not alloca- ted issuers	Loans	Debt secur- ities	Invest- ment fund shares/ units (d)	Equity (e)	Cash (all curren- cies)	Fixed assets	Remain- ing assets	Euro	Non euro curren- cies	Un- clas- sified
		2	3	4	5=10a12	6	7	8	9	10	11	12	13	14	15
	=13 a 15 =6 a 12 1=2 a 5														
11	3 979.3	3 074.4	222.0	244.9	438.0	2 555.3	756.2	0.0	254.0	7.5	57.4	373.1	3 353.5	212.3	413.5
12	4 133.2	3 169.2	220.4	256.1	487.5	2 616.8	788.6	0.0	258.6	7.4	53.3	426.8	3 482.0	188.7	462.5
13	3 535.3	2 732.2	202.8	204.6	395.7	2 138.0	734.4	0.0	281.5	7.3	52.1	336.3	2 981.8	178.8	374.7
14	R 3 335.0	2 480.8	208.6	209.6	436.0	1 966.4	729.9	3.2	199.4	7.6	47.2	381.2	2 808.9	140.8	385.3
15	3 276.3	2 389.5	211.9	249.0	425.9	1 920.6	731.2	3.5	195.1	8.0	48.2	369.7	2 718.7	163.3	394.3
16	3 308.2	2 393.8	211.3	274.6	428.5	1 883.2	803.1	1.8	191.5	7.5	44.0	377.1	2 724.9	175.8	407.5
15 Dec	3 276.3	2 389.5	211.9	249.0	425.9	1 920.6	731.2	3.5	195.1	8.0	48.2	369.7	2 718.7	163.3	394.3
16 Jan	3 288.1	2 393.0	204.0	249.2	441.9	1 906.2	742.3	3.7	194.0	6.6	47.2	388.1	2 722.2	162.4	403.6
Feb	3 310.8	2 400.6	207.0	253.5	449.8	1 897.1	767.0	3.7	193.3	6.4	47.2	396.2	2 738.7	164.4	407.7
Mar	3 283.7	2 381.6	212.6	253.0	436.5	1 878.8	771.9	3.4	193.2	7.1	47.2	382.2	2 723.0	159.7	401.1
Apr	3 288.3	2 396.0	199.8	256.6	435.9	1 876.2	778.4	3.5	194.2	6.8	47.1	382.0	2 719.9	162.1	406.3
May	3 289.5	2 385.5	210.7	258.8	434.4	1 870.8	785.1	3.6	195.6	7.0	47.1	380.4	2 720.9	165.1	403.5
Jun	3 352.8	2 417.6	218.7	260.8	455.7	1 903.4	796.2	3.5	194.0	7.1	46.2	402.3	2 764.6	168.4	419.8
Jul	3 325.9	2 395.1	209.3	261.9	459.6	1 873.8	793.6	3.6	195.3	7.1	46.1	406.4	2 735.0	166.6	424.3
Aug	3 305.2	2 392.1	202.2	262.7	448.2	1 862.2	796.0	3.5	195.4	7.1	45.9	395.2	2 723.8	166.9	414.5
Sep	3 316.8	2 385.1	210.0	267.7	454.0	1 864.5	801.1	3.4	193.8	6.8	45.6	401.6	2 723.8	172.6	420.3
Oct	3 288.2	2 372.8	199.0	266.9	449.4	1 847.5	794.0	3.5	193.8	6.9	45.4	397.1	2 697.6	170.8	419.9
Nov	3 298.2	2 373.1	203.6	274.1	447.3	1 854.6	805.4	4.0	186.9	6.8	45.6	395.0	2 702.9	174.7	420.6
Dec	3 308.2	2 393.8	211.3	274.6	428.5	1 883.2	803.1	1.8	191.5	7.5	44.0	377.1	2 724.9	175.8	407.5
17 Jan	3 282.2	2 374.7	213.9	271.2	422.4	1 857.3	809.2	2.0	191.2	6.8	43.8	371.8	2 705.5	170.5	406.2
Feb	3 291.9	2 372.3	217.4	275.5	426.8	1 849.8	820.4	2.2	192.6	6.7	43.6	376.5	2 708.4	174.3	409.2
Mar	3 340.8	2 414.2	227.3	280.3	419.1	1 897.4	827.4	2.1	194.8	6.6	43.4	369.1	2 755.9	177.8	407.1
Apr	3 328.2	2 405.7	226.5	271.3	424.7	1 882.8	824.2	2.3	194.2	7.2	43.3	374.2	2 745.8	172.0	410.4
May	P 3 330.3	2 419.1	219.5	270.8	420.9	1 890.0	826.8	2.2	190.4	7.0	43.1	370.8	2 754.7	167.4	408.3

See notes at the end of the chapter

6. MONETARY FINANCIAL INSTITUTIONS
A) Balance sheet according to euro area returns

6.2 Liabilities: summary

EUR billions

	Total	By residence				By instrument						By currency		
		Domes- tic (a)	Other euro area coun- tries (b)	Rest of the world (a)	Not alloca- ted holders (a)	Notes and coins	Deposits	Money market fund Shares/ units	Debt securi- ties issued	Capital and reserves	Remain- ing liabili- ties	Euro	Non- euro curren- cies	Un- clas- sified
		2	3	4	5=6+9to12	6	7	8	9	10	11	12	13	14
	1=12to14 =6to11 =2to5													
11	3 979.3	2 088.6	419.9	249.1	1 221.7	100.7	2 749.5	8.0	434.5	388.6	297.9	3 195.8	100.3	683.1
12	4 133.2	2 199.4	497.7	180.7	1 255.4	103.3	2 870.8	7.0	394.3	427.3	330.4	3 303.1	75.6	754.4
13	3 535.3	1 919.3	383.5	138.7	1 093.8	108.1	2 433.0	8.4	297.4	450.0	238.4	2 792.3	57.8	685.2
14	R 3 335.0	1 819.6	397.3	115.9	1 002.2	122.0	2 325.5	7.3	260.1	363.8	256.2	2 701.1	107.3	526.5
15	3 276.3	1 792.3	442.5	111.8	929.7	129.2	2 338.3	8.3	232.5	342.6	225.4	2 669.7	114.5	492.2
16	3 308.2	1 799.4	498.6	114.2	896.0	134.4	2 402.5	9.7	207.6	334.5	219.5	2 711.9	110.6	485.7
15 Dec	3 276.3	1 792.3	442.5	111.8	929.7	129.2	2 338.3	8.3	232.5	342.6	225.4	2 669.7	114.5	492.2
16 Jan	3 288.1	1 800.8	438.4	110.2	938.7	126.9	2 340.9	8.6	223.7	343.2	245.0	2 670.7	110.4	507.0
Feb	3 310.8	1 792.2	467.9	110.6	940.0	126.9	2 361.7	9.1	221.9	343.0	248.2	2 688.5	113.7	508.6
Mar	3 283.7	1 782.2	470.6	110.0	920.9	127.8	2 353.6	9.2	217.8	337.9	237.4	2 676.1	111.3	496.3
Apr	3 288.3	1 801.1	457.9	110.5	918.7	128.1	2 360.5	9.1	220.3	338.0	232.3	2 681.1	112.8	494.4
May	3 289.5	1 776.6	485.3	108.7	918.9	128.6	2 361.5	9.1	220.9	337.1	232.4	2 684.0	113.4	492.1
Jun	3 352.8	1 800.2	500.6	111.6	940.5	129.7	2 403.1	9.3	219.6	340.3	250.9	2 730.0	112.5	510.2
Jul	3 325.9	1 801.1	482.9	110.9	931.0	130.9	2 385.7	9.2	212.2	341.8	246.0	2 706.0	114.1	505.8
Aug	3 305.2	1 789.2	490.1	108.7	917.1	130.5	2 378.9	9.2	211.9	342.0	232.7	2 699.9	111.4	493.9
Sep	3 316.8	1 783.6	498.8	112.7	921.7	130.9	2 385.9	9.2	212.6	339.4	238.7	2 704.1	114.8	498.0
Oct	3 288.2	1 781.1	489.7	108.1	909.2	131.5	2 369.7	9.3	207.2	339.0	231.4	2 685.2	109.2	493.8
Nov	3 298.2	1 778.3	502.2	110.4	907.3	131.7	2 381.4	9.5	204.7	337.5	233.4	2 690.8	110.1	497.3
Dec	3 308.2	1 799.4	498.6	114.2	896.0	134.4	2 402.5	9.7	207.6	334.5	219.5	2 711.9	110.6	485.7
17 Jan	3 282.2	1 765.6	521.4	107.8	887.4	132.4	2 384.9	9.9	196.8	334.6	223.6	2 679.9	108.5	493.8
Feb	3 291.9	1 765.7	534.6	109.6	882.0	132.6	2 400.0	9.9	197.7	336.9	214.8	2 695.5	110.4	485.9
Mar	3 340.8	1 816.2	545.3	111.6	867.7	133.0	2 464.0	9.1	192.9	334.3	207.5	2 748.0	113.6	479.2
Apr	3 328.1	1 815.0	537.5	105.5	870.1	134.3	2 448.9	9.2	196.9	332.8	206.1	2 740.1	110.9	477.2
May	P 3 330.2	1 817.8	542.0	104.3	866.1	134.4	2 455.2	9.0	197.7	331.8	202.1	2 751.8	105.6	472.8

See notes at the end of the chapter

6. MONETARY FINANCIAL INSTITUTIONS
A) Balance sheet according to euro area returns

6.3 Assets. Domestic

EUR billions

	Total	Loans								Debt securities		Investment fund shares/units (b)	Equity (c)
		of which:		of which:		of which:		of which:		of which:			
		Total	Euro	MFIs	Euro	General government	Euro	Other resident sectors	Euro	Total (a)	Euro		
		1=2+10+12+13	2=4+6+8	3=5+7+9	4	5	6	7	8	9	10		
11	3 074.4	2 316.3	2 288.8	426.1	418.3	92.8	92.8	1 797.4	1 777.7	595.2	590.6	0.0	162.8
12	3 169.2	2 380.8	2 359.8	644.9	640.0	117.1	117.1	1 618.8	1 602.7	621.1	616.3	0.0	167.3
13	2 732.2	1 953.2	1 936.1	410.6	406.2	89.0	89.0	1 453.6	1 440.9	590.0	584.9	0.0	189.0
14	2 480.8	1 790.3	1 769.4	328.9	322.1	102.3	102.3	1 359.1	1 345.0	589.5	585.3	2.5	98.5
15	2 389.5	1 727.3	1 704.5	334.8	486.1	90.0	90.0	1 302.4	1 288.0	573.8	569.9	2.5	86.0
16	2 393.8	1 685.0	1 659.6	347.0	503.4	88.5	88.5	1 249.6	1 234.3	626.4	623.3	0.7	81.6
15 Dec	2 389.5	1 727.3	1 704.5	334.8	486.1	90.0	90.0	1 302.4	1 288.0	573.8	569.9	2.5	86.0
16 Jan	2 393.0	1 722.2	1 700.5	334.6	490.1	92.8	92.8	1 294.8	1 280.7	582.6	578.7	2.6	85.6
Feb	2 400.6	1 711.9	1 689.6	330.7	485.1	92.4	92.4	1 288.7	1 274.1	601.2	597.2	2.6	85.0
Mar	2 381.6	1 687.3	1 666.3	321.1	467.8	95.4	95.4	1 270.9	1 257.0	606.7	602.9	2.4	85.2
Apr	2 396.0	1 692.5	1 669.7	328.1	480.4	99.0	99.0	1 265.4	1 251.2	614.7	610.9	2.5	86.3
May	2 385.5	1 678.8	1 656.2	321.4	468.1	97.7	97.7	1 259.7	1 245.6	618.0	614.1	2.5	86.2
Jun	2 417.6	1 701.9	1 678.2	327.9	471.3	99.6	99.6	1 274.4	1 259.7	627.5	623.7	2.3	85.9
Jul	2 395.1	1 680.9	1 658.5	320.8	461.0	94.9	94.9	1 265.2	1 250.8	625.3	621.6	2.4	86.5
Aug	2 392.1	1 676.9	1 653.9	329.1	478.8	92.2	92.2	1 255.5	1 241.3	626.4	622.7	2.4	86.5
Sep	2 385.1	1 670.2	1 646.8	323.4	467.5	92.6	92.6	1 254.1	1 239.5	627.3	623.7	2.3	85.3
Oct	2 372.8	1 663.0	1 639.3	324.4	468.7	91.8	91.8	1 246.8	1 232.0	621.9	618.9	2.3	85.6
Nov	2 373.1	1 663.4	1 639.2	317.5	453.1	89.0	89.0	1 256.9	1 241.8	629.0	626.0	2.8	78.0
Dec	2 393.8	1 685.0	1 659.6	347.0	503.4	88.5	88.5	1 249.6	1 234.3	626.4	623.3	0.7	81.6
17 Jan	2 374.7	1 665.2	1 642.3	331.4	480.1	95.7	95.7	1 238.1	1 223.3	626.9	623.9	0.8	81.7
Feb	2 372.3	1 651.7	1 627.5	329.1	471.0	87.8	87.8	1 234.9	1 219.5	637.8	634.8	0.8	81.9
Mar	2 414.2	1 689.2	1 664.2	360.7	509.1	87.8	87.8	1 240.6	1 224.9	642.2	639.2	0.8	82.0
Apr	2 405.7	1 679.4	1 657.0	354.9	500.4	88.7	88.7	1 235.8	1 220.6	642.2	639.3	0.8	83.3
May	2 419.1	1 693.1	1 671.1	373.6	537.5	85.3	85.3	1 234.2	1 219.5	645.1	642.2	0.8	80.1

See notes at the end of the chapter

6. MONETARY FINANCIAL INSTITUTIONS
A) Balance sheet according to euro area returns

6.4 Assets. Domestic: Debt securities

EUR billions

	Total	of which:		MFIs			General government		Other resident sectors		
		Euro	Total	of which:		of which:		Total	Euro	of which:	
				Euro	Up to 2 years	Total	Euro			Total	Euro
1=3+6+8	2=4+7+9	3	4	5	6	7	8	9			
11	595.2	590.6	85.5	85.1	18.3	221.1	221.0	288.6	284.5		
12	621.1	616.3	95.2	94.8	18.5	274.3	274.2	251.7	247.3		
13	590.0	584.9	70.9	70.5	12.9	293.2	293.1	225.9	221.3		
14	589.5	585.3	54.0	53.6	6.5	318.2	317.9	217.3	213.8		
15	573.8	569.9	47.4	47.3	7.3	327.5	327.3	198.9	195.2		
16	626.4	623.3	36.7	36.6	4.0	383.5	383.3	206.3	203.4		
15 Dec	573.8	569.9	47.4	47.3	7.3	327.5	327.3	198.9	195.2		
16 Jan	582.6	578.7	43.8	43.8	5.0	339.7	339.5	199.1	195.4		
Feb	601.2	597.2	42.9	42.9	4.6	345.7	345.4	212.6	208.9		
Mar	606.7	602.9	41.2	41.2	3.9	356.8	356.6	208.6	205.1		
Apr	614.7	610.9	41.3	41.3	5.1	365.9	365.6	207.5	204.0		
May	618.0	614.1	40.6	40.5	5.5	369.2	368.9	208.3	204.6		
Jun	627.5	623.7	39.8	39.7	5.7	383.3	383.1	204.4	200.9		
Jul	625.3	621.6	37.2	37.2	5.0	383.3	383.1	204.8	201.4		
Aug	626.4	622.7	37.5	37.5	4.8	383.3	383.1	205.6	202.1		
Sep	627.3	623.7	37.3	37.3	4.4	386.2	386.0	203.8	200.4		
Oct	621.9	618.9	35.7	35.7	3.6	383.5	383.2	202.7	200.0		
Nov	629.0	626.0	35.8	35.7	3.5	388.2	388.0	205.1	202.3		
Dec	626.4	623.3	36.7	36.6	4.0	383.5	383.3	206.3	203.4		
17 Jan	626.9	623.9	33.9	33.9	3.2	386.8	386.6	206.2	203.4		
Feb	637.8	634.8	34.0	34.0	3.2	399.6	399.4	204.2	201.3		
Mar	642.2	639.2	31.8	31.8	2.5	403.6	403.4	206.8	204.0		
Apr	642.2	639.3	31.2	31.2	2.4	405.3	405.1	205.8	203.1		
May	645.1	642.2	31.6	31.6	2.7	407.6	407.4	205.9	203.2		

6. MONETARY FINANCIAL INSTITUTIONS
A) Balance sheet according to euro area returns

6.5 Assets. Other euro area countries

EUR billions

	Total	Loans								Debt securities		Investment fund shares/units (b)	Equity (c)
		of which:		of which:		of which:		of which:		of which:			
		Total	Euro	MFIs	Euro	General government	Euro	Other resident sectors	Euro	Total (a)	Euro		
12+13 1=2+10+	2=4+6+8	3=5+7+9	4	5	6	7	8	9	10	11	12	13	
11	222.0	106.2	95.1	78.0	71.1	0.1	0.1	28.1	23.9	92.5	90.1	0.0	23.3
12	220.4	87.3	79.6	60.6	56.8	0.0	0.0	26.6	22.7	109.2	107.5	-	23.8
13	202.8	79.6	73.3	56.3	53.3	0.0	0.0	23.3	19.9	95.4	94.1	-	27.8
14	208.6	88.4	81.1	67.5	64.1	0.0	0.0	20.9	16.9	89.7	88.1	0.4	30.1
15	211.9	101.6	93.0	76.9	72.6	0.0	0.0	24.7	20.4	76.3	74.8	0.4	33.7
16	211.3	106.8	97.3	76.1	71.0	0.0	0.0	30.7	26.3	70.3	69.0	0.4	33.7
15 Dec	211.9	101.6	93.0	76.9	72.6	0.0	0.0	24.7	20.4	76.3	74.8	0.4	33.7
16 Jan	204.0	92.6	83.4	69.7	64.8	0.0	0.0	22.8	18.5	77.4	75.4	0.4	33.6
Feb	207.0	95.5	86.4	71.4	66.4	0.0	0.0	24.1	19.9	77.9	76.2	0.5	33.1
Mar	212.6	103.2	93.8	79.5	74.1	0.0	0.0	23.7	19.7	76.2	74.6	0.5	32.7
Apr	199.8	94.1	84.7	70.2	64.8	0.0	0.0	23.9	20.0	73.5	71.9	0.5	31.7
May	210.7	102.4	93.4	74.9	69.9	0.0	0.0	27.5	23.4	74.3	72.7	0.5	33.4
Jun	218.7	112.5	103.4	85.0	79.7	0.0	0.0	27.5	23.6	73.4	71.7	0.5	32.3
Jul	209.3	104.2	94.9	77.7	72.6	0.0	0.0	26.4	22.3	71.9	70.4	0.5	32.7
Aug	202.2	98.1	88.9	72.8	67.6	0.0	0.0	25.3	21.3	70.8	69.2	0.4	32.9
Sep	210.0	104.6	94.3	76.5	70.5	0.0	0.0	28.1	23.8	72.1	70.7	0.4	32.9
Oct	199.0	96.2	86.0	69.3	63.4	0.0	0.0	26.8	22.6	69.8	68.6	0.5	32.5
Nov	203.6	99.1	89.5	71.3	65.9	0.0	0.0	27.8	23.6	71.4	70.1	0.5	32.6
Dec	211.3	106.8	97.3	76.1	71.0	0.0	0.0	30.7	26.3	70.3	69.0	0.4	33.7
17 Jan	213.9	101.3	91.8	74.2	68.7	0.0	0.0	27.0	23.0	78.4	77.2	0.5	33.8
Feb	217.4	105.8	95.5	77.2	71.4	0.1	0.1	28.2	23.9	76.6	75.3	0.6	34.7
Mar	227.3	113.0	101.0	80.6	73.3	0.1	0.1	32.4	27.6	78.2	76.8	0.5	35.6
Apr	226.5	113.0	101.9	81.5	75.2	0.1	0.1	31.4	26.6	77.3	76.0	0.6	35.6
May	219.5	106.6	95.7	74.7	68.3	0.1	0.1	31.9	27.3	78.5	77.3	0.6	33.7

See notes at the end of the chapter

6. MONETARY FINANCIAL INSTITUTIONS
A) Balance sheet according to euro area returns

6.6 Assets. Other euro area countries
Debt securities

EUR billions

	Total	of which:		MFIs			General government		Other resident sectors		
		Euro	Total	of which:		Total	of which:		Total	of which:	
				Euro	Up to 2 years		Euro	Euro		Euro	
1=3+6+8	2=4+7+9	3	4	5	6	7	8	9			
11	92.5	90.1	9.2	8.5	0.3	66.1	65.9	17.2	15.7		
12	109.2	107.5	5.6	5.5	0.9	54.5	54.3	49.2	47.7		
13	95.4	94.1	7.6	7.5	3.3	45.0	44.9	42.8	41.8		
14	89.7	88.1	6.9	6.7	2.4	58.4	58.1	24.4	23.2		
15	76.3	74.8	4.2	3.9	0.3	60.2	59.9	12.0	10.9		
16	70.3	69.0	4.5	4.2	0.4	53.7	53.4	12.1	11.4		
15 Dec	76.3	74.8	4.2	3.9	0.3	60.2	59.9	12.0	10.9		
16 Jan	77.4	75.4	4.1	3.8	0.3	60.8	60.5	12.5	11.0		
Feb	77.9	76.2	4.0	3.7	0.3	62.1	61.8	11.9	10.7		
Mar	76.2	74.6	4.3	4.0	0.3	59.6	59.3	12.4	11.3		
Apr	73.5	71.9	4.2	3.9	0.4	57.2	57.0	12.1	11.0		
May	74.3	72.7	4.3	4.1	0.4	57.9	57.6	12.2	11.0		
Jun	73.4	71.7	4.4	4.1	0.5	56.8	56.5	12.2	11.1		
Jul	71.9	70.4	4.2	3.9	0.4	55.4	55.1	12.3	11.3		
Aug	70.8	69.2	4.2	3.9	0.4	54.1	53.8	12.5	11.6		
Sep	72.1	70.7	4.1	3.8	0.4	55.3	55.0	12.6	11.8		
Oct	69.8	68.6	4.3	4.1	0.3	53.0	52.7	12.5	11.8		
Nov	71.4	70.1	4.4	4.1	0.4	54.9	54.6	12.2	11.4		
Dec	70.3	69.0	4.5	4.2	0.4	53.7	53.4	12.1	11.4		
17 Jan	78.4	77.2	4.4	4.2	0.5	61.3	61.0	12.6	12.0		
Feb	76.6	75.3	5.0	4.8	0.4	58.7	58.4	12.9	12.1		
Mar	78.2	76.8	5.6	5.4	0.7	59.7	59.4	12.9	12.0		
Apr	77.3	76.0	5.4	5.1	0.7	59.2	59.0	12.7	12.0		
May	78.5	77.3	4.6	4.4	0.6	64.0	63.8	9.8	9.1		

6. MONETARY FINANCIAL INSTITUTIONS
B) Balance sheet according to euro area returns

6.7 Assets. Rest of the world

EUR billions

	Total 1=3+5+7	of which		Loans		Debt securities		Investment fund shares/units (a) 7	Equity (b) 8		
		Euro 2	Total 3	Euro 4	Total 5	Euro 6	Total 7				
										of which	
										Total	Euro
11	244.9	95.3	132.8	86.0	68.5	9.2	-	67.8			
12	256.1	120.1	148.7	110.9	58.3	9.3	-	67.5			
13	204.6	69.3	105.2	63.4	49.1	5.9	-	64.6			
14	209.6	49.5	87.7	44.6	50.7	4.9	0.4	70.8			
15	249.0	63.9	91.7	36.1	81.1	27.8	0.7	75.5			
16	274.6	80.6	91.3	32.7	106.4	47.9	0.7	76.1			
15 Dec	249.0	63.9	91.7	36.1	81.1	27.8	0.7	75.5			
16 Jan	249.2	66.6	91.4	36.2	82.3	30.4	0.7	74.8			
Feb	253.5	69.8	89.7	36.7	87.9	33.1	0.7	75.2			
Mar	253.0	72.3	88.2	36.7	89.0	35.6	0.5	75.4			
Apr	256.6	74.3	89.7	37.3	90.2	37.0	0.5	76.2			
May	258.8	74.4	89.6	35.9	92.8	38.5	0.5	76.0			
Jun	260.8	74.1	89.1	34.1	95.3	40.0	0.7	75.8			
Jul	261.9	75.4	88.7	34.3	96.4	41.1	0.7	76.0			
Aug	262.7	76.3	87.2	34.3	98.9	41.9	0.7	76.0			
Sep	267.7	77.5	89.7	33.3	101.7	44.2	0.7	75.6			
Oct	266.9	78.1	88.3	32.5	102.2	45.5	0.7	75.7			
Nov	274.1	80.2	92.1	33.2	105.0	47.0	0.7	76.4			
Dec	274.6	80.6	91.3	32.7	106.4	47.9	0.7	76.1			
17 Jan	271.2	80.3	90.9	32.7	103.9	47.6	0.7	75.7			
Feb	275.5	83.3	92.6	34.5	106.0	48.8	0.8	76.0			
Mar	280.3	85.9	95.2	35.5	107.0	50.4	0.8	77.3			
Apr	271.3	81.2	90.4	32.8	104.6	48.4	0.9	75.4			
May	270.8	82.8	90.2	34.0	103.2	48.8	0.8	76.6			

6. MONETARY FINANCIAL INSTITUTIONS
B) Balance sheet according to euro area returns

6.8 Liabilities. Domestic. Deposits by sector, with deposits of other General government by instruments

EUR millions

	By sector							Deposits of other general government: by instrument							
	Total 1=3+5to7	of which:		MFIs 3	General government 5		Other resident sectors 7	Total 8=10+11+13+14	of which:		Over-night 10	of which:		Redeemable at notice 13	Repos 14
		Euro 2	Euro 4		Central government 5	Other general government 6=8			Euro 9	With agreed maturity 11		Up 2 years 12			
				Total			Euro								
11	2 080.7	2 069.7	424.8	418.0	47.8	27.3	1 580.8	27.3	51.3	22.6	4.0	3.9	-	0.7	
12	2 192.5	2 184.7	646.5	642.4	48.9	29.3	1 467.8	29.3	55.9	24.2	4.7	4.4	-	0.4	
13	1 910.9	1 906.0	413.1	409.6	34.8	30.8	1 432.2	30.8	59.9	23.3	7.1	6.5	-	0.5	
14	1 812.4	1 778.2	332.1	325.5	42.7	33.5	1 404.1	33.5	33.5	26.2	6.8	6.0	-	0.5	
15	1 784.1	1 746.8	334.4	326.1	40.9	36.3	1 372.5	36.3	36.2	29.7	6.4	5.5	-	0.2	
16	1 789.8	1 751.6	346.6	336.4	30.9	41.3	1 371.0	41.3	41.3	35.4	5.8	4.9	-	0.1	
15 Dec	1 784.1	1 746.8	334.4	326.1	40.9	36.3	1 372.5	36.3	36.2	29.7	6.4	5.5	-	0.2	
16 Jan	1 792.4	1 757.0	333.6	326.2	53.3	36.1	1 369.4	36.1	36.1	29.0	6.9	6.0	-	0.2	
Feb	1 783.2	1 746.4	330.3	322.6	41.5	36.1	1 375.3	36.1	36.1	27.4	6.9	6.0	-	1.7	
Mar	1 773.2	1 738.0	321.5	314.4	50.2	35.7	1 365.8	35.7	35.6	27.8	7.0	6.1	-	0.8	
Apr	1 792.1	1 755.1	326.8	318.2	66.5	37.4	1 361.3	37.4	37.4	28.4	6.6	5.7	-	2.4	
May	1 767.6	1 730.6	321.1	312.8	38.4	41.6	1 366.4	41.6	41.6	31.3	6.6	5.7	-	3.6	
Jun	1 791.0	1 753.1	328.8	320.0	39.6	44.1	1 378.4	44.1	44.1	36.5	6.7	5.8	-	0.9	
Jul	1 792.0	1 755.4	320.9	313.0	59.2	41.8	1 370.0	41.8	41.8	35.6	6.2	5.3	-	0.1	
Aug	1 780.2	1 742.5	331.4	322.8	37.8	41.1	1 369.9	41.1	41.1	34.6	6.3	5.4	-	0.1	
Sep	1 774.5	1 736.8	325.7	316.7	39.2	43.2	1 366.4	43.2	43.2	36.8	6.3	5.4	-	0.1	
Oct	1 771.9	1 735.6	325.1	316.4	42.7	50.5	1 353.7	50.5	50.5	44.0	6.4	5.5	-	0.1	
Nov	1 768.9	1 731.8	318.4	309.6	38.4	52.0	1 360.2	52.0	52.0	45.7	6.1	5.2	-	0.1	
Dec	1 789.8	1 751.6	346.6	336.4	30.9	41.3	1 371.0	41.3	41.3	35.4	5.8	4.9	-	0.1	
17 Jan	1 755.9	1 720.2	331.7	323.8	24.8	42.3	1 357.1	42.3	42.3	36.2	5.9	5.1	-	0.1	
Feb	1 755.9	1 719.4	329.4	320.5	35.4	41.8	1 349.5	41.8	41.8	35.8	5.8	4.9	-	0.2	
Mar	1 807.2	1 769.1	361.2	351.9	41.7	40.9	1 363.4	40.9	40.8	34.7	6.0	5.2	-	0.2	
Apr	1 806.0	1 771.7	353.9	346.7	63.0	42.7	1 346.4	42.7	42.7	37.0	5.6	4.7	-	0.2	
May	1 808.9	1 775.6	374.1	366.8	41.2	44.4	1 349.2	44.4	44.4	38.9	5.4	4.5	-	0.2	

6. MONETARY FINANCIAL INSTITUTIONS
A) Balance sheet according to euro area returns

6.9 Liabilities. Domestic deposits:
other resident sector

EUR billions

	Deposits in euro								Deposits in non-euro				
	Total 1=2+8	Over- night 2=3+4+6+7	of which:		Rede- emable at notice 6	Repos 7	Total 8=9+10+ +12+13	Over- night 9	of which:		Rede- emable at notice 12	Repos 13	
			With agreed maturity 4	Up to 2 years 5					With agreed maturity 10	up to 2 years 11			
11	1 580.8	1 552.7	472.6	1 019.8	442.7	0.0	60.2	28.1	5.5	22.6	6.4	-	-
12	1 467.8	1 437.6	465.9	911.9	457.7	0.0	59.8	30.2	5.9	24.3	7.1	-	-
13	1 432.2	1 401.8	490.1	847.7	410.8	0.1	63.9	30.4	8.5	21.9	5.3	-	-
14	1 404.1	1 376.6	550.0	767.3	372.6	0.1	59.2	27.5	8.7	18.7	4.8	-	0.0
15	1 372.5	1 343.6	637.3	664.7	352.0	0.1	41.6	28.9	11.6	17.3	4.5	-	-
16	1 371.0	1 343.1	743.1	567.7	305.0	0.1	32.2	27.9	11.2	16.7	8.2	-	-
15 Dec	1 372.5	1 343.6	637.3	664.7	352.0	0.1	41.6	28.9	11.6	17.3	4.5	-	-
16 Jan	1 369.4	1 341.5	644.1	660.0	352.9	0.1	37.3	27.9	10.6	17.3	4.8	-	-
Feb	1 375.3	1 346.2	642.0	672.0	356.7	0.1	32.1	29.1	11.1	18.0	5.5	-	-
Mar	1 365.8	1 337.8	651.5	648.7	346.6	0.1	37.5	28.0	10.9	17.1	5.4	-	-
Apr	1 361.3	1 333.0	659.4	642.1	346.2	0.1	31.5	28.3	11.1	17.2	5.5	-	-
May	1 366.4	1 337.8	671.9	634.3	342.1	0.1	31.6	28.6	11.4	17.2	7.1	-	-
Jun	1 378.4	1 349.4	690.1	622.9	344.6	0.1	36.3	29.0	11.4	17.7	10.4	-	-
Jul	1 370.0	1 341.4	694.9	615.6	339.1	0.1	30.8	28.6	11.0	17.6	10.4	-	-
Aug	1 369.9	1 340.8	699.1	608.1	335.2	0.1	33.6	29.0	11.2	17.8	10.6	-	-
Sep	1 366.4	1 337.8	706.3	598.1	327.8	0.1	33.3	28.6	11.1	17.5	10.2	-	-
Oct	1 353.7	1 326.1	712.1	585.7	318.9	0.1	28.3	27.6	10.7	16.9	9.1	-	-
Nov	1 360.2	1 331.9	723.6	577.6	310.5	0.1	30.6	28.3	11.0	17.3	9.0	-	-
Dec	1 371.0	1 343.1	743.1	567.7	305.0	0.1	32.2	27.9	11.2	16.7	8.2	-	-
17 Jan	1 357.1	1 329.4	748.6	553.3	292.9	0.1	27.5	27.6	11.4	16.3	7.9	-	-
Feb	1 349.5	1 321.8	753.9	540.5	283.7	0.1	27.4	27.6	10.9	16.7	8.2	-	-
Mar	1 363.4	1 334.7	772.9	530.5	274.0	0.1	31.2	28.7	12.3	16.4	7.9	-	-
Apr	1 346.4	1 319.4	773.8	518.3	264.5	0.1	27.3	27.0	11.8	15.3	7.6	-	-
May	P 1 349.2	1 323.2	789.1	506.0	255.8	0.1	28.1	26.0	10.8	15.2	7.8	-	-

6. MONETARY FINANCIAL INSTITUTIONS
A) Balance sheet according to euro area returns

6.10 Liabilities. Deposits of other euro area countries by sector:
with deposits of other general government by instrument

EUR billions

	By sector							Deposits of other general government: by instrument						
	Total 1=3+5to7	of which:		MFIs 3	General government		Other resi- dent sectors (a) 7	Total 8=10+11+ +13+14	Over- night 10	of which:		Rede- emable at notice 13	Repos 14	
		Euro 2	Total 3		Central government 5	Other general government 6=8				With agreed maturity 11	Up to 2 years 12			
														Euro 4
11	419.8	406.0	344.8	334.0	0.2	0.0	74.8	0.0	0.0	0.0	-	-	-	
12	497.7	486.4	463.9	455.2	4.3	0.0	29.5	0.0	0.0	0.0	-	-	-	
13	383.4	372.4	345.9	337.6	0.2	0.0	37.3	0.0	0.0	0.0	-	-	-	
14	397.2	379.0	352.4	338.3	3.9	0.0	41.0	0.0	0.0	0.0	-	-	-	
15	442.4	424.3	397.1	382.8	2.0	0.0	43.4	0.0	0.0	0.0	-	-	-	
16	498.5	483.5	457.6	447.4	0.0	0.0	40.9	0.0	0.0	0.0	-	-	-	
15 Dec	442.4	424.3	397.1	382.8	2.0	0.0	43.4	0.0	0.0	0.0	-	-	-	
16 Jan	438.3	419.9	389.5	374.5	3.0	0.0	45.8	0.0	0.0	0.0	-	-	-	
Feb	467.9	448.6	408.0	392.6	2.2	0.0	57.6	0.0	0.0	0.0	-	-	-	
Mar	470.5	451.7	415.5	400.6	4.0	0.0	51.0	0.0	0.0	0.0	-	-	-	
Apr	457.9	438.2	406.5	390.9	1.0	0.0	50.4	0.0	0.0	0.0	-	-	-	
May	485.3	466.0	438.8	423.9	1.0	0.0	45.4	0.0	0.0	0.0	-	-	-	
Jun	500.5	482.8	453.2	439.2	0.0	0.0	47.3	0.0	0.0	0.0	-	-	-	
Jul	482.8	463.6	439.3	423.8	0.0	0.0	43.5	0.0	0.0	0.0	-	-	-	
Aug	490.1	471.7	447.3	432.6	0.0	0.0	42.8	0.0	0.0	0.0	-	-	-	
Sep	498.7	480.3	463.3	449.1	0.0	0.0	35.4	0.0	0.0	0.0	-	-	-	
Oct	489.7	472.1	456.1	443.1	0.0	0.0	33.5	0.0	0.0	0.0	-	-	-	
Nov	502.2	485.5	462.1	450.4	0.0	0.0	40.0	0.0	0.0	0.0	-	-	-	
Dec	498.5	483.5	457.6	447.4	0.0	0.0	40.9	0.0	0.0	0.0	-	-	-	
17 Jan	521.3	503.6	477.8	466.3	0.0	0.0	43.5	0.0	0.0	0.0	-	-	-	
Feb	534.5	517.5	494.5	483.4	0.0	0.0	40.0	0.0	0.0	0.0	-	-	-	
Mar	545.3	526.8	508.3	496.2	0.0	0.0	37.0	0.0	0.0	0.0	-	-	-	
Apr	537.5	519.1	499.5	488.3	0.0	0.0	38.0	0.0	0.0	0.0	-	-	-	
May	P 541.9	523.6	505.3	493.3	0.0	0.0	36.6	0.0	0.0	0.0	-	-	-	

See notes at the end of the chapter

6. MONETARY FINANCIAL INSTITUTIONS
A) Balance sheet according to euro area returns

**6.11 Liabilities. Deposits of other euro area countries:
other resident sectors**

EUR billions

	Total 1=2+8	Deposits in euro						Deposits in non-euro currencies					
		Total +6+7 2=3+4+	Over- night 3	of which:		Redeem- able at notice 6	Repos 7	Total +12+13 8=9+10+	Over- night 9	of which:		Redeem- able at notice 12	Repos 13
				With agreed maturity 4	Up to 2 years 5					With agreed maturity 10	Up to 2 years 11		
11	74.8	71.8	4.9	26.1	16.6	0.3	40.6	3.0	0.3	2.7	1.7	-	-
12	29.5	26.9	3.6	18.1	9.1	0.3	4.8	2.6	0.2	2.4	0.9	-	-
13	37.3	34.6	4.8	19.5	12.3	0.3	10.0	2.7	0.3	2.4	0.8	0.0	-
14	41.0	36.8	5.3	19.9	12.2	0.2	11.3	4.2	0.3	3.9	1.9	0.0	-
15	43.4	39.4	5.6	18.3	11.5	0.2	15.4	3.9	0.3	3.6	1.9	0.0	-
16	40.9	36.1	9.6	15.6	9.8	0.2	10.7	4.8	0.6	3.9	1.9	0.0	0.3
15 Dec	43.4	39.4	5.6	18.3	11.5	0.2	15.4	3.9	0.3	3.6	1.9	0.0	-
16 Jan	45.8	42.4	6.1	17.4	10.7	0.2	18.8	3.5	0.4	3.1	1.4	0.0	-
<i>Feb</i>	57.6	53.8	6.6	17.8	11.4	0.2	29.2	3.9	0.4	3.3	1.6	0.0	0.1
<i>Mar</i>	51.0	47.1	6.6	17.0	10.4	0.1	23.4	3.9	0.3	3.5	1.9	0.0	0.1
<i>Apr</i>	50.4	46.3	6.6	17.2	10.6	0.2	22.3	4.1	0.3	3.6	1.9	0.0	0.2
<i>May</i>	45.4	41.2	6.9	16.7	10.4	0.2	17.4	4.3	0.3	3.9	2.2	0.0	0.1
<i>Jun</i>	47.3	43.6	6.8	16.2	10.1	0.2	20.4	3.7	0.4	3.3	1.7	0.0	-
<i>Jul</i>	43.5	39.8	6.8	15.7	9.6	0.2	17.1	3.7	0.4	3.3	1.7	0.0	-
<i>Aug</i>	42.8	39.1	7.0	14.8	8.7	0.2	17.1	3.7	0.4	3.2	1.5	0.0	-
<i>Sep</i>	35.4	31.2	8.2	14.7	8.7	0.2	8.2	4.1	0.4	3.3	1.4	0.0	0.5
<i>Oct</i>	33.5	29.0	7.4	15.6	9.6	0.2	5.9	4.5	0.4	3.5	1.6	0.0	0.5
<i>Nov</i>	40.0	35.1	7.5	17.3	11.7	0.2	10.1	4.9	0.5	3.9	1.9	0.0	0.5
<i>Dec</i>	40.9	36.1	9.6	15.6	9.8	0.2	10.7	4.8	0.6	3.9	1.9	0.0	0.3
17 Jan	43.5	37.3	9.9	15.9	10.1	0.2	11.3	6.2	0.5	5.4	2.7	0.0	0.4
<i>Feb</i>	40.0	34.1	10.7	15.0	9.7	0.2	8.2	5.9	0.5	5.1	2.4	0.0	0.3
<i>Mar</i>	37.0	30.5	11.1	14.1	8.9	0.2	5.2	6.4	0.4	5.9	3.1	0.0	0.1
<i>Apr</i>	38.0	30.7	10.5	14.3	9.2	0.2	5.7	7.2	0.4	6.7	3.9	0.0	0.1
<i>May</i>	P 36.6	30.2	9.8	14.5	9.4	0.2	5.7	6.4	0.4	5.8	3.1	0.0	0.1

6. MONETARY FINANCIAL INSTITUTIONS
B) Balance sheet according to euro area returns

**6.12 Liabilities. Rest of the
world and not allocated**

EUR billions

	Rest of the world: deposits					Not allocated (liabilities other than deposits and money market fund shares)						
	Total 1	of which:		Overnight with agreed maturity and redeem- able at notice 3	Repos 5	Total 6	Total 7	of which:			Capital & Reserves 10	Other liabilities 11
		Euro 2	Up to 2 years 4					Debt securities issued 8	Up to 2 Years 9			
										Total of which:		
11	249.1	198.2	171.9	111.0	77.2	1 221.7	434.5	413.1	53.7	388.6	297.9	
12	180.7	141.1	160.8	93.0	19.8	1 255.4	394.3	380.6	67.5	427.3	330.4	
13	138.6	108.6	101.9	62.1	36.7	1 093.8	297.4	288.8	21.0	450.0	238.4	
14	R 115.9	78.3	89.6	64.6	26.3	1 002.2	260.1	249.7	30.5	363.8	256.2	
15	111.8	71.8	92.4	68.3	19.4	929.7	232.5	220.5	30.8	342.6	225.4	
16	114.2	75.0	92.5	67.8	21.7	896.0	207.6	196.8	28.4	334.5	219.5	
15 Dec	111.8	71.8	92.4	68.3	19.4	929.7	232.5	220.5	30.8	342.6	225.4	
16 Jan	110.1	72.6	92.0	67.2	18.1	938.7	223.7	212.2	29.1	343.2	245.0	
<i>Feb</i>	110.6	72.7	92.6	67.2	18.0	940.0	221.9	209.9	28.9	343.0	248.2	
<i>Mar</i>	109.9	71.5	90.8	65.3	19.1	920.9	217.8	206.3	28.4	337.9	237.4	
<i>Apr</i>	110.5	72.6	91.9	66.7	18.6	918.7	220.3	209.1	29.5	338.0	232.3	
<i>May</i>	108.7	69.3	93.0	67.1	15.7	918.9	220.9	210.1	30.4	337.1	232.4	
<i>Jun</i>	111.6	72.9	92.7	66.9	18.8	940.5	219.6	208.8	31.2	340.3	250.9	
<i>Jul</i>	110.9	70.7	94.7	68.5	16.2	931.0	212.2	201.6	31.5	341.8	246.0	
<i>Aug</i>	108.7	71.3	92.0	66.3	16.6	917.1	211.9	201.5	30.9	342.0	232.7	
<i>Sep</i>	112.7	73.3	94.9	69.1	17.8	921.7	212.6	200.9	31.8	339.4	238.7	
<i>Oct</i>	108.1	71.8	91.6	66.0	16.5	909.2	207.2	195.5	29.4	339.0	231.4	
<i>Nov</i>	110.4	72.6	91.9	66.5	18.5	907.3	204.7	194.0	27.6	337.5	233.4	
<i>Dec</i>	114.2	75.0	92.5	67.8	21.7	896.0	207.6	196.8	28.4	334.5	219.5	
17 Jan	107.8	70.5	89.7	64.8	18.1	887.4	196.8	186.5	27.9	334.6	223.6	
<i>Feb</i>	109.5	70.7	89.1	64.4	20.4	882.0	197.7	187.2	27.5	336.9	214.8	
<i>Mar</i>	111.5	72.9	89.0	62.7	22.6	867.7	192.9	181.9	27.1	334.3	207.5	
<i>Apr</i>	105.4	66.8	88.8	63.4	16.6	870.1	196.9	184.7	27.1	332.8	206.1	
<i>May</i>	P 104.3	69.2	87.8	62.4	16.5	866.1	197.7	186.4	25.7	331.8	202.1	

NOTES TO THE TABLES OF CHAPTER 6. MONETARY FINANCIAL INSTITUTIONS

Certain headings of the balance sheets of monetary financial institutions according to the euro area returns, published in Chapters 6 and 8 of the Boletín Estadístico, were changed in December 2014 as a result of the entry into force of new accounting rules. These changes only affect the way in which part of the information is presented; they have no impact on the lending and deposits headings and they entail no change in equity in the institutions balance sheets.

Specifically, the entry into force of Banco de España Circular 5/2014 of 28 November 2014, which amends Circular 4/2004 of 22 December 2004 on credit institutions public and confidential financial reporting rules and formats and incorporates the statistical reporting requirements laid down by the European Central Bank¹, triggers a change in the way in which certain headings of the balance sheets according to the euro area returns are presented. This change means that, with the exception of data on loans and deposits which will continue to be reported at their principal amount, as from the December 2014 data, which are those now published, all the other headings will be reported at their carrying amount, in a further step towards harmonisation with the information reported for supervisory purposes. Accordingly, from December 2014, headings such as "Shares and other equity" on the asset side are reported net of their impairment allowances, and in turn these allowances are no longer carried over to the "Capital and reserves" heading as was the case previously (see Tables 6.2 and 6.3). This change explains the bulk of the variation seen in December 2014 in the size of the total balance sheet and of some of its components, such as "Shares and other equity" or "Capital and reserves".

Table 6.1

- a. See breakdown in tables 6.3 and 6.4.
- b. See breakdown in tables 6.5 and 6.6.
- c. See breakdown in table 6.7.
- d. Until November 2014 only MMF shares are included; investment fund shares are included from December 2014.
- e. Until November 2014 equity and non-MMF investment fund shares are included; equity is included from December 2014.

Table 6.2

- a. A breakdown of this column can be found in table 6.12.
- b. A breakdown of this column can be found in table 6.10.

Table 6.3

- a. A breakdown of this column can be found in table 6.4.
- b. Until November 2014 only MMF shares are included; investment fund shares are included from December 2014.
- c. Until November 2014 equity and non-MMF investment fund shares are included; equity is included from December 2014.

Table 6.5

- a. A breakdown of this column can be found in table 6.6.
- b. Until November 2014 only MMF shares are included; investment fund shares are included from December 2014.
- c. Until November 2014 equity and non-MMF investment fund shares are included; equity is included from December 2014.

Table 6.7

- a. Until November 2014 only MMF shares are included; investment fund shares are included from December 2014.
- b. Until November 2014 equity and non-MMF investment fund shares are included; equity is included from December 2014.

Table 6.10

- a. A breakdown of this column can be found in table 6.11.

¹ Regulation (EU) No 1071/2013 of the European Central Bank of 24 September 2013 concerning the balance sheet of the monetary financial institutions sector.

CHAPTER 7 BANCO DE ESPAÑA

7. BANCO DE ESPAÑA

A) Conciliación entre el balance financiero de las CFEE y el balance de los estados UEM

Datos referidos a Marzo de 2014

CUENTAS FINANCIERAS	RESIDENTES EN ESPAÑA/ DOMESTIC (RESIDENTS IN SPAIN)								RESIDENTES EN OTROS PAISES DE LA UEM/ RESIDENTS IN OTHER MUMS							
	Préstamos/ Loans			Valores distintos de acciones/ Securities other than shares			Instrumentos mercado monetario/ Money market instruments	Acciones y otras participaciones/ Shares and other equity	Préstamos/ Loans			Valores distintos de acciones/ Securities other than shares			Instrumentos mercado monetario/ Money market instruments	Acciones y otras participaciones/ Shares and other equity
	IFM/ MFIs	AAPP/ GG	OSR/ ORS	IFM/ MFIs	AAPP/ GG	OSR/ ORS			IFM/ MFIs	AAPP/ GG	OSR/ ORS	IFM/ MFIs	AAPP/ GG	OSR/ ORS		
1	2	3	4	5	6	7	8	9	10	11	12	13	14	15	16	
TOTAL ACTIVO BALANCE UEM (=I+II)	184 911	1 943	...	16 623	...	6 749		0	5 125			283	31 758		1 313	
I. ACTIVOS no incluidos en CFEE																
Activos fijos																
Moneda en circulación (b)																
II. ACTIVOS FINANCIEROS incluidos en CFEE	184 911	1 943	...	16 623	...	6 749		0	5 125			283	31 758		1 313	
AF.1 ORO MONETARIO Y D.E.G.																
Por instrumentos																
Oro monetario																
Derechos Especiales de Giro																
Por sectores de contrapartida (a)																
AF.2 EFECTIVO Y DEPÓSITOS	184 911								5 125							
Por instrumentos																
Efectivo																
Otros depósitos	184 911								5 125							
Por sectores de contrapartida																
Instituciones financieras	184 911															
Instituciones financieras monetarias	184 911															
Resto del mundo									5 125							
AF.3 VALORES DISTINTOS DE ACCIONES				16 623	...	6 749						283	31 758			
Por instrumentos																
Valores a corto plazo																
Valores a largo plazo				16 623	...	6 749						283	31 758			
Derivados																
Por sectores de contrapartida																
Instituciones financieras				16 623		6 749										
Instituciones financieras monetarias				16 623		6 749										
Instituciones financieras no monetarias						6 749										
Sociedades no financieras																
Administraciones Públicas					33 107											
Resto del mundo												283	31 758			
AF.4 PRÉSTAMOS		1 943	...													
Por instrumentos																
Préstamos a largo plazo		1 943	...													
Por sectores de contrapartida																
Sociedades no financieras																
Administraciones Públicas		1 943	...													
Hogares e instituciones sin fines de lucro																
AF.5 ACCIONES Y OTRAS PARTICIPACIONES								0							1 313	
Por instrumentos																
Acciones								0							1 313	
Otras participaciones																
Por sectores de contrapartida																
Instituciones financieras								0								
Instituciones financieras no monetarias								0								
Resto del mundo															1 313	
AF.7 OTRAS CUENTAS PENDIENTES DE COBRO																
AF.79 Otras cuentas ptes. de cobro excl. cdtos comerc.																

March 2014 data

7A. Assets

7A. Activos

Millones de euros

RESIDENTES EN EL RESTO DEL MUNDO/ RESIDENTS IN THE REST OF THE WORLD			RESTO DE ACTIVOS/ REMAINING ASSETS				SUB TOTAL	AJUSTES CFEE/ FASE's ADJUSTMENTS			TOTAL CFEE/ TOTAL FASE	EMU's BALANCE SHEET	FINANCIAL ACCOUNTS
Prés- tamos/ Loans	Valores dis- tintos de acciones/ Securities other than shares	Acciones y otras partici- paciones/ Shares and other equity	Oro/ Gold (a)	Tenencias de DEG/ SDRs holdings (a)	FMI/ IMF	Resto/ Rest		Total	Jerarqui- zación de fuentes y otros/ Hierar- chy ad- justments and others	Valo- ra- ción/ Va- lua- tion			
17	18	19	20	21	22	23	24=1a23/ 24=1to23	25=26+27	26	27	28=24+25		
85	20 482	25	8 497	3 028	2 406	64 792	348 019					TOTAL ASSETS EMU's BALANCE SHEET (=I+II)	
...						3 984	3 984					I. ASSETS not included in FASE	
						258	258					Fixed assets	
						3 726	3 726					Coins in circulation (b)	
85	20 482	25	8 497	3 028	2 406	60 808	344 035	-60 808	-1 338	-60 807	...	II. OUTSTANDING FINANCIAL ASSETS included in FASE	
			8 497	3 028			11 525				...	AF.1 MONETARY GOLD AND SDRs	
			8 497	3 028			8 497				...	By instrument	
							3 028				...	Monetary gold	
											...	Special Drawing Rights	
											...	By counterpart sector (a)	
85					2 406	0	192 527				...	AF.2 CURRENCY AND DEPOSITS	
						0	0				...	By instrument	
85					2 406		192 526				...	Currency	
											...	Other deposits	
							184 911				...	By counterpart sector	
							184 911				...	Financial institutions	
							7 616				...	Monetary financial institutions	
85					2 406	0					...	Rest of the world	
	20 482					...	75 895	AF.3 SECURITIES OTHER THAN SHARES	
	20 482						By instrument	
							Short-term securities	
							Long-term securities	
							Derivatives	
							23 373	-23 373	-23 373		...	By counterpart sector	
							16 623	-16 623	-16 623		...	Financial institutions	
							6 749	-6 749	-6 749		...	Monetary financial institutions	
							Non-monetary financial institutions	
							Non-financial corporations	
							33 107				...	General government	
	20 482						52 522	-52 522		-52 522	...	Rest of the world	
						...	1 943				...	AF.4 LOANS	
							By instrument	
							1 943				...	Long-term loans	
							By counterpart sector	
							Non-financial corporations	
							1 943				...	General government	
							Households and non-profit institutions	
		25					1 338	-0	-1 338		...	AF.5 SHARES AND OTHER EQUITY	
		25					0	-0	-0		...	By instrument	
			25				1 338				...	Shares	
							0	-0	-0		...	Other equity	
							0	-0	-0		...	By counterpart sector	
							0	-0	-0		...	Financial institutions	
			25				1 338				...	Non-monetary financial institutions	
							Rest of the world	
						60 807	60 807	-60 807		-60 807	...	AF.7 OTHER ACCOUNTS RECEIVABLE	
						60 807	60 807	-60 807		-60 807	...	AF.79 Other accounts receivable excluding trade credits	

EUR millions

7. BANCO DE ESPAÑA

A) Reconciliation between FASE's financial balance sheet and EMU's balance sheet

7. BANCO DE ESPAÑA

7.1 Assets: summary

EUR billions

	Total	By residence				By instrument							By currency		
		Domes- tic (a)	Other euro area coun- tries (b)	Rest of the world (c)	Not classi- fied issuers	Loans	Debt securi- ties	Invest- ment fund share/ units	Equity	Cash (all curren- cies)	Fixed assets	Remain- ing assets	Euro	Curren- cies other than the euro	Un- clas- sified
	=13 a 15 =6 a 12 1=2a5														
11	358.1	227.6	60.6	20.1	49.8	181.0	126.3	-	1.0	0.0	0.3	49.5	285.1	40.3	32.7
12	552.1	422.1	47.5	21.5	61.0	371.7	118.3	-	1.1	0.0	0.3	60.8	468.1	40.6	43.4
13	383.6	255.5	38.1	20.4	69.6	204.4	108.5	-	1.1	0.0	0.3	69.3	292.0	35.7	55.9
14	361.9	208.8	35.7	27.3	90.2	153.5	116.9	-	1.3	0.0	0.3	89.9	242.2	44.2	75.5
15	447.9	258.2	30.5	57.0	102.2	146.3	198.0	-	1.4	0.0	0.3	102.0	307.5	52.4	87.9
16	580.3	354.1	23.8	84.3	118.1	158.1	302.6	-	1.4	0.0	0.3	117.9	415.0	62.8	102.5
15 Dec	447.9	258.2	30.5	57.0	102.2	146.3	198.0	-	1.4	0.0	0.3	102.0	307.5	52.4	87.9
16 Jan	452.8	260.5	29.7	59.1	103.5	142.9	205.0	-	1.4	0.0	0.3	103.2	311.8	52.2	88.8
<i>Feb</i>	459.6	263.2	29.5	61.6	105.2	141.6	211.4	-	1.4	0.0	0.3	105.0	316.6	53.4	89.6
<i>Mar</i>	465.1	268.1	29.5	62.2	105.3	140.8	217.6	-	1.4	0.0	0.3	105.0	323.8	51.1	90.2
<i>Apr</i>	474.1	276.1	27.5	63.6	107.0	139.8	226.0	-	1.4	0.0	0.3	106.7	330.0	52.5	91.5
<i>May</i>	486.7	284.5	27.3	66.8	108.1	139.4	237.8	-	1.4	0.0	0.3	107.8	340.3	53.5	92.9
<i>Jun</i>	511.1	303.2	27.5	70.7	109.6	149.1	251.0	-	1.4	0.0	0.3	109.4	361.0	56.6	93.5
<i>Jul</i>	519.6	309.1	25.5	73.5	111.5	147.8	258.9	-	1.4	0.0	0.3	111.2	366.6	57.7	95.3
<i>Aug</i>	526.4	312.6	24.3	76.1	113.5	146.4	265.2	-	1.4	0.0	0.3	113.2	369.7	59.2	97.5
<i>Sep</i>	540.3	322.1	23.6	78.8	115.8	146.8	276.3	-	1.4	0.0	0.3	115.6	379.8	61.0	99.5
<i>Oct</i>	549.0	327.4	23.5	80.8	117.4	147.6	282.7	-	1.4	0.0	0.3	117.1	386.3	61.6	101.1
<i>Nov</i>	564.3	339.6	23.6	83.3	117.7	150.3	294.9	-	1.4	0.0	0.3	117.4	400.0	62.4	101.9
<i>Dec</i>	580.3	354.1	23.8	84.3	118.1	158.1	302.6	-	1.4	0.0	0.3	117.9	415.0	62.8	102.5
17 Jan	585.0	356.5	24.1	84.7	119.7	155.2	308.7	-	1.4	0.0	0.3	119.4	419.9	61.2	103.9
<i>Feb</i>	600.2	368.6	24.2	86.1	121.2	158.5	319.0	-	1.4	0.0	0.3	120.9	432.1	63.2	104.9
<i>Mar</i>	634.8	402.5	24.3	86.3	121.7	184.7	327.0	-	1.4	0.0	0.3	121.4	466.5	62.7	105.6
<i>Apr</i>	641.1	408.1	24.4	85.4	123.1	183.6	333.0	-	1.4	0.0	0.3	122.9	473.5	60.5	107.2
<i>May</i>	647.2	413.5	24.5	84.9	124.4	183.7	337.7	-	1.4	0.0	0.3	124.1	479.4	59.0	108.8

See notes at the end of the chapter

7. BANCO DE ESPAÑA

7.2 Liabilities: summary

EUR millions

	Total	By residence				By instrument							By currency			Memo item: cash put into circula- tion by the Ban- co de España (g)
		Domes- tic (a)	Other euro area coun- tries (b)	Rest of the world (c)	Not - classi- fied holders	Notes and coins			Depo- sits	Debt securi- ties and shares	Capital and reserves	Remain- ing liabi- lities (c)	Euro	Curren- cies other than the euro	Un- clas- sified	
						Total	Notes	Coins								
		2	3	4	5=10a12	6	7	8	9	10	11	12	13	14	15	
	=13a 15 6+9a12= 1=2a5=				6+											
11	358.1	56.5	175.0	0.4	126.2	100.7	97.0	3.7	231.9	-	21.4	4.1	332.6	3.4	22.2	74.3
12	552.1	83.1	337.3	0.1	131.6	103.3	99.6	3.7	420.6	-	24.4	3.8	523.9	3.3	25.0	69.1
13	383.6	34.9	213.7	0.1	134.8	108.1	104.4	3.7	248.8	-	21.7	5.0	356.9	3.2	23.6	60.8
14	361.9	18.3	189.9	0.5	153.2	122.0	118.2	3.8	208.7	-	27.7	3.5	330.7	3.4	27.9	51.6
15	447.9	28.5	254.1	0.1	165.2	129.2	125.2	4.1	282.7	-	32.1	3.8	412.0	3.6	32.3	45.5
16	580.3	75.2	328.1	2.2	174.8	134.4	130.1	4.2	405.5	-	36.2	4.2	538.3	5.3	36.8	36.4
15 Dec	447.9	28.5	254.1	0.1	165.2	129.2	125.2	4.1	282.7	-	32.1	3.8	412.0	3.6	32.3	45.5
16 Jan	452.8	40.2	248.3	0.8	163.5	126.9	122.8	4.1	289.2	-	32.9	3.8	416.1	3.6	33.1	42.4
<i>Feb</i>	459.6	30.3	263.2	1.0	165.1	126.9	122.9	4.1	294.5	-	34.3	3.9	421.4	3.6	34.6	41.6
<i>Mar</i>	465.1	34.4	266.5	1.0	163.1	127.8	123.8	4.1	301.9	-	31.4	3.8	429.0	4.3	31.8	41.9
<i>Apr</i>	474.1	53.1	254.9	2.0	164.1	128.1	124.1	4.1	310.0	-	32.0	3.9	437.4	4.3	32.4	41.0
<i>May</i>	486.7	25.1	294.7	1.2	165.6	128.6	124.5	4.1	321.0	-	32.9	4.1	448.9	4.3	33.5	40.0
<i>Jun</i>	511.1	34.0	307.1	1.8	168.3	129.7	125.6	4.1	342.8	-	34.4	4.1	470.9	5.2	35.0	40.3
<i>Jul</i>	519.6	54.6	293.1	1.9	170.0	130.9	126.8	4.2	349.6	-	34.6	4.4	478.9	5.2	35.5	39.8
<i>Aug</i>	526.4	41.8	313.6	1.8	169.3	130.5	126.3	4.2	357.2	-	34.6	4.1	486.0	5.2	35.2	37.3
<i>Sep</i>	540.3	49.1	319.7	1.7	169.9	130.9	126.7	4.2	370.4	-	34.9	4.1	499.7	5.2	35.5	35.6
<i>Oct</i>	549.0	61.7	313.8	2.1	171.4	131.5	127.3	4.2	377.7	-	35.7	4.1	507.5	5.2	36.3	34.7
<i>Nov</i>	564.3	59.1	330.4	2.3	172.4	131.7	127.5	4.2	391.9	-	36.6	4.1	521.9	5.3	37.1	34.2
<i>Dec</i>	580.3	75.2	328.1	2.2	174.8	134.4	130.1	4.2	405.5	-	36.2	4.2	538.3	5.3	36.8	36.4
17 Jan	585.0	59.1	350.2	2.3	173.4	132.4	128.2	4.2	411.6	-	36.3	4.6	542.4	5.2	37.4	32.9
<i>Feb</i>	600.2	61.5	361.7	2.2	174.8	132.6	128.4	4.3	425.4	-	38.0	4.1	556.1	5.5	38.5	32.1
<i>Mar</i>	634.8	83.7	374.6	2.3	174.3	133.0	128.8	4.3	460.5	-	37.1	4.2	591.9	5.2	37.7	31.8
<i>Apr</i>	641.1	97.6	366.5	1.9	175.0	134.3	130.0	4.3	466.1	-	36.2	4.5	598.8	5.2	37.2	31.6
<i>May</i>	647.2	95.7	375.6	2.0	173.9	134.4	130.1	4.3	473.3	-	35.1	4.4	606.1	5.1	36.0	30.0

See notes at the end of the chapter

7. BANCO DE ESPAÑA

7.3 Assets. Domestic

EUR billions

	Total	Loans								Debt securities		Investment fund shares units	Equity
		of which:		of which:		of which:		of which:		of which:			
		Total	Euro	MFIs	Euro	General government	Euro	Other resident sectors	Euro	Total (a)	Euro		
12+13 1=2+10+	2=4+6+8	3=5+7+9	4	5	6	7	8	9	10	11	12	13	
11	227.6	176.1	171.9	172.4	168.2	3.5	3.5	0.2	0.2	51.5	51.5	-	0.0
12	422.1	366.8	364.2	363.7	361.1	2.9	2.9	0.2	0.2	55.3	55.3	-	0.0
13	255.5	199.5	197.3	197.3	195.2	1.9	1.9	0.2	0.2	56.0	56.0	-	0.0
14	208.8	147.8	145.0	146.7	143.9	1.0	1.0	0.2	0.2	60.9	60.9	-	0.0
15	258.2	139.4	135.5	139.2	135.4	-	-	0.2	0.2	118.7	118.7	-	0.0
16	354.1	151.1	146.2	150.9	146.0	-	-	0.2	0.2	202.9	202.9	-	0.1
15 Dec	258.2	139.4	135.5	139.2	135.4	-	-	0.2	0.2	118.7	118.7	-	0.0
16 Jan	260.5	136.0	132.7	135.8	132.5	-	-	0.2	0.2	124.4	124.4	-	0.0
Feb	263.2	134.5	131.2	134.3	131.0	-	-	0.2	0.2	128.7	128.7	-	0.0
Mar	268.1	133.9	130.7	133.7	130.5	-	-	0.2	0.2	134.2	134.2	-	0.0
Apr	276.1	132.8	128.5	132.6	128.4	-	-	0.2	0.2	143.3	143.3	-	0.0
May	284.5	132.4	128.4	132.2	128.3	-	-	0.2	0.2	152.1	152.1	-	0.0
Jun	303.2	142.0	138.1	141.8	137.9	-	-	0.2	0.2	161.2	161.2	-	0.0
Jul	309.1	140.6	136.9	140.4	136.7	-	-	0.2	0.2	168.5	168.5	-	0.0
Aug	312.6	139.2	135.4	139.1	135.2	-	-	0.2	0.2	173.3	173.3	-	0.0
Sep	322.1	139.7	135.7	139.5	135.5	-	-	0.2	0.2	182.3	182.3	-	0.1
Oct	327.4	139.7	135.7	139.5	135.5	-	-	0.2	0.2	187.6	187.6	-	0.1
Nov	339.6	143.1	138.7	142.9	138.6	-	-	0.2	0.2	196.5	196.5	-	0.1
Dec	354.1	151.1	146.2	150.9	146.0	-	-	0.2	0.2	202.9	202.9	-	0.1
17 Jan	356.5	147.9	144.6	147.7	144.4	-	-	0.2	0.2	208.5	208.5	-	0.1
Feb	368.6	151.4	147.2	151.3	147.1	-	-	0.2	0.2	217.1	217.1	-	0.1
Mar	402.5	177.6	173.2	177.4	173.0	-	-	0.2	0.2	224.9	224.9	-	0.1
Apr	408.1	176.5	173.3	176.4	173.1	-	-	0.2	0.2	231.5	231.5	-	0.1
May	413.5	176.5	173.3	176.3	173.1	-	-	0.2	0.2	236.9	236.9	-	0.1

See notes at the end of the chapter

7. BANCO DE ESPAÑA

7.4 Assets. Domestic: Debt securities

EUR billions

	Total	of which:		MFIs			General government		Other resident sectors		
		Euro	Total	of which:		of which:		of which:		of which:	
				Euro	Up to 2 years	Total	Euro	Total	Euro		
1=3+6+8	2=4+7+9	3	4	5	6	7	8	9			
11	51.5	51.5	18.3	18.3	0.2	28.1	28.1	5.0	5.0	5.0	
12	55.3	55.3	18.4	18.4	0.5	31.0	31.0	5.9	5.9	5.9	
13	56.0	56.0	17.0	17.0	0.2	32.2	32.2	6.8	6.8	6.8	
14	60.9	60.9	16.9	16.9	0.2	35.5	35.5	8.6	8.6	8.6	
15	118.7	118.7	20.1	20.1	0.1	84.9	84.9	13.8	13.8	13.8	
16	202.9	202.9	20.8	20.8	-	164.9	164.9	17.3	17.3	17.3	
15 Dec	118.7	118.7	20.1	20.1	0.1	84.9	84.9	13.8	13.8	13.8	
16 Jan	124.4	124.4	19.7	19.7	0.1	90.7	90.7	14.0	14.0	14.0	
Feb	128.7	128.7	19.9	19.9	0.1	94.3	94.3	14.4	14.4	14.4	
Mar	134.2	134.2	19.9	19.9	0.1	100.7	100.7	13.6	13.6	13.6	
Apr	143.3	143.3	19.8	19.8	0.1	109.7	109.7	13.7	13.7	13.7	
May	152.1	152.1	19.8	19.8	0.1	118.1	118.1	14.1	14.1	14.1	
Jun	161.2	161.2	20.0	20.0	0.1	127.2	127.2	13.9	13.9	13.9	
Jul	168.5	168.5	19.3	19.3	0.1	134.7	134.7	14.5	14.5	14.5	
Aug	173.3	173.3	19.8	19.8	0.1	138.5	138.5	15.0	15.0	15.0	
Sep	182.3	182.3	20.3	20.3	0.1	146.1	146.1	15.9	15.9	15.9	
Oct	187.6	187.6	19.8	19.8	-	151.0	151.0	16.8	16.8	16.8	
Nov	196.5	196.5	20.4	20.4	-	158.6	158.6	17.5	17.5	17.5	
Dec	202.9	202.9	20.8	20.8	-	164.9	164.9	17.3	17.3	17.3	
17 Jan	208.5	208.5	20.5	20.5	-	169.9	169.9	18.2	18.2	18.2	
Feb	217.1	217.1	20.8	20.8	-	177.6	177.6	18.7	18.7	18.7	
Mar	224.9	224.9	20.8	20.8	-	185.3	185.3	18.8	18.8	18.8	
Apr	231.5	231.5	20.9	20.9	-	191.4	191.4	19.3	19.3	19.3	
May	236.9	236.9	21.2	21.2	-	195.9	195.9	19.8	19.8	19.8	

7. BANCO DE ESPAÑA

7.5 Assets. Other euro area countries

EUR billions

	Total 2+10+ 1=12+13	Loans								Debt securities		Investment fund shares units 12	Equity 13	Memo item: Claims denominated in currencies other than the euro 14
		of which:		of which:		of which:		of which:		of which:				
		Total 2=4+6+8	Euro 3=5+7+9	MFIs 4	Euro 5	General government 6	Euro 7	Other resident sectors 8	Euro 9	Total (a) 10	Euro 11			
11	60.6	4.8	4.8	4.8	4.8	-	-	-	-	54.9	54.9	-	0.9	0.0
12	47.5	4.8	4.8	4.8	4.8	-	-	-	-	41.6	41.6	-	1.1	0.0
13	38.1	4.8	4.8	4.8	4.8	-	-	-	-	32.2	32.2	-	1.1	0.0
14	35.7	5.1	5.1	5.1	5.1	-	-	-	-	29.2	29.2	-	1.3	0.0
15	30.5	5.1	5.1	5.1	5.1	-	-	-	-	24.1	24.1	-	1.3	0.0
16	23.8	5.1	5.1	5.1	5.1	-	-	-	-	17.3	17.3	-	1.3	0.0
15 Dec	30.5	5.1	5.1	5.1	5.1	-	-	-	-	24.1	24.1	-	1.3	0.0
16 Jan	29.7	5.1	5.1	5.1	5.1	-	-	-	-	23.2	23.2	-	1.3	0.0
<i>Feb</i>	29.5	5.1	5.1	5.1	5.1	-	-	-	-	23.1	23.1	-	1.3	0.0
<i>Mar</i>	29.5	5.1	5.1	5.1	5.1	-	-	-	-	23.0	23.0	-	1.3	0.0
<i>Apr</i>	27.5	5.1	5.1	5.1	5.1	-	-	-	-	21.0	21.0	-	1.3	0.0
<i>May</i>	27.3	5.1	5.1	5.1	5.1	-	-	-	-	20.8	20.8	-	1.3	0.0
<i>Jun</i>	27.5	5.1	5.1	5.1	5.1	-	-	-	-	21.1	21.1	-	1.3	0.0
<i>Jul</i>	25.5	5.1	5.1	5.1	5.1	-	-	-	-	19.0	19.0	-	1.3	0.0
<i>Aug</i>	24.3	5.1	5.1	5.1	5.1	-	-	-	-	17.9	17.9	-	1.3	0.0
<i>Sep</i>	23.6	5.1	5.1	5.1	5.1	-	-	-	-	17.2	17.2	-	1.3	0.0
<i>Oct</i>	23.5	5.1	5.1	5.1	5.1	-	-	-	-	17.1	17.1	-	1.3	0.0
<i>Nov</i>	23.6	5.1	5.1	5.1	5.1	-	-	-	-	17.2	17.2	-	1.3	0.0
<i>Dec</i>	23.8	5.1	5.1	5.1	5.1	-	-	-	-	17.3	17.3	-	1.3	0.0
17 Jan	24.1	5.1	5.1	5.1	5.1	-	-	-	-	17.6	17.6	-	1.3	0.0
<i>Feb</i>	24.2	5.1	5.1	5.1	5.1	-	-	-	-	17.8	17.8	-	1.3	0.0
<i>Mar</i>	24.3	5.1	5.1	5.1	5.1	-	-	-	-	17.9	17.9	-	1.3	0.0
<i>Apr</i>	24.4	5.1	5.1	5.1	5.1	-	-	-	-	18.0	18.0	-	1.3	0.0
<i>May</i> P	24.5	5.1	5.1	5.1	5.1	-	-	-	-	18.0	18.0	-	1.3	0.0

See notes at the end of the chapter

7. BANCO DE ESPAÑA

7.6 Assets. Other euro area countries: Debt securities

EUR billions

	Total 1=3+6+8	of which:		MFIs			General government		Other resident sectors	
		Euro 2=4+7+9	3	of which:		of which:		of which:		
				Total 4	Euro 5	Up to 2 years 5	Total 6	Euro 7	Total 8	Euro 9
11	54.9	54.9	1.0	1.0	-	53.9	53.9	-	-	
12	41.6	41.6	0.8	0.8	-	40.8	40.8	-	-	
13	32.2	32.2	0.4	0.4	-	31.8	31.8	-	-	
14	29.2	29.2	0.2	0.2	-	29.0	29.0	-	-	
15	24.1	24.1	0.2	0.2	-	23.9	23.9	-	-	
16	17.3	17.3	0.1	0.1	-	15.6	15.6	1.6	1.6	
15 Dec	24.1	24.1	0.2	0.2	-	23.9	23.9	-	-	
16 Jan	23.2	23.2	0.2	0.2	-	23.1	23.1	-	-	
<i>Feb</i>	23.1	23.1	0.2	0.2	-	22.9	22.9	-	-	
<i>Mar</i>	23.0	23.0	0.2	0.2	-	22.9	22.9	-	-	
<i>Apr</i>	21.0	21.0	0.2	0.2	-	20.9	20.9	-	-	
<i>May</i>	20.8	20.8	0.1	0.1	-	20.7	20.7	-	-	
<i>Jun</i>	21.1	21.1	0.1	0.1	-	20.7	20.7	0.2	0.2	
<i>Jul</i>	19.0	19.0	0.1	0.1	-	18.3	18.3	0.6	0.6	
<i>Aug</i>	17.9	17.9	0.1	0.1	-	16.9	16.9	0.9	0.9	
<i>Sep</i>	17.2	17.2	0.1	0.1	-	15.7	15.7	1.3	1.3	
<i>Oct</i>	17.1	17.1	0.1	0.1	-	15.5	15.5	1.4	1.4	
<i>Nov</i>	17.2	17.2	0.1	0.1	-	15.5	15.5	1.5	1.5	
<i>Dec</i>	17.3	17.3	0.1	0.1	-	15.6	15.6	1.6	1.6	
17 Jan	17.6	17.6	0.1	0.1	-	15.6	15.6	1.9	1.9	
<i>Feb</i>	17.8	17.8	0.1	0.1	-	15.5	15.5	2.2	2.2	
<i>Mar</i>	17.9	17.9	0.1	0.1	-	15.4	15.4	2.4	2.4	
<i>Apr</i>	18.0	18.0	0.1	0.1	-	15.3	15.3	2.6	2.6	
<i>May</i> P	18.0	18.0	0.1	0.1	-	15.1	15.1	2.9	2.9	

7. BANCO DE ESPAÑA

7.7 Assets. Rest of the world and remaining assets

EUR billions

	Rest of the world							Remaining assets				
	of which:		of which:		of which:		Shares and other equity	Total	Gold and gold receivables	SDR holdings	Reserve position in and other claims on the IMF	Other assets
	Total	Euro	Loans Total	Euro	Debt securities	Euro						
	1=3+5+7	2	3	4	5	6	7	8=9+10+11+12	9	10	11	12
11	20.1	0.8	0.1	-	20.0	0.8	0.0	49.5	11.0	3.2	2.6	32.7
12	21.5	0.8	0.1	-	21.4	0.8	0.0	60.8	11.4	3.1	2.8	43.4
13	20.4	0.4	0.2	-	20.3	0.4	0.0	69.3	7.9	3.1	2.5	55.9
14	27.3	0.3	0.5	-	26.8	0.3	0.0	89.9	8.9	3.2	2.2	75.5
15	57.0	22.4	1.8	-	55.2	22.4	0.0	102.0	8.8	3.5	1.7	87.9
16	84.3	41.8	1.9	-	82.4	41.8	0.0	117.9	9.9	3.6	1.9	102.5
15 Dec	57.0	22.4	1.8	-	55.2	22.4	0.0	102.0	8.8	3.5	1.7	87.9
16 Jan	59.1	24.6	1.8	-	57.3	24.6	0.0	103.2	9.3	3.5	1.7	88.8
<i>Feb</i>	61.6	26.9	1.9	-	59.6	26.9	0.0	105.0	10.3	3.5	1.6	89.6
<i>Mar</i>	62.2	29.1	1.8	-	60.4	29.1	0.0	105.0	9.8	3.4	1.6	90.2
<i>Apr</i>	63.6	30.5	1.9	-	61.7	30.5	0.0	106.7	10.2	3.4	1.6	91.5
<i>May</i>	66.8	32.2	1.9	-	64.9	32.2	0.0	107.8	9.8	3.5	1.6	92.9
<i>Jun</i>	70.7	33.9	2.0	-	68.7	33.9	0.0	109.4	10.7	3.5	1.6	93.5
<i>Jul</i>	73.5	35.4	2.0	-	71.4	35.4	0.0	111.2	10.9	3.5	1.6	95.3
<i>Aug</i>	76.1	36.4	2.0	-	74.1	36.4	0.0	113.2	10.6	3.5	1.6	97.5
<i>Sep</i>	78.8	37.8	2.0	-	76.8	37.8	0.0	115.6	10.7	3.5	1.8	99.5
<i>Oct</i>	80.8	39.2	2.8	-	78.0	39.2	0.0	117.1	10.5	3.5	2.0	101.1
<i>Nov</i>	83.3	40.8	2.2	-	81.2	40.8	0.0	117.4	10.1	3.5	1.9	101.9
<i>Dec</i>	84.3	41.8	1.9	-	82.4	41.8	0.0	117.9	9.9	3.6	1.9	102.5
17 Jan	84.7	42.4	2.2	-	82.5	42.4	0.0	119.4	10.2	3.5	1.8	103.9
<i>Feb</i>	86.1	43.2	1.9	-	84.2	43.2	0.0	120.9	10.7	3.6	1.8	104.9
<i>Mar</i>	86.3	43.8	2.0	-	84.3	43.8	0.0	121.4	10.5	3.6	1.7	105.6
<i>Apr</i>	85.4	44.0	1.9	-	83.5	44.0	0.0	122.9	10.5	3.5	1.7	107.2
<i>May</i> P	84.9	44.4	2.1	-	82.7	44.4	0.0	124.1	10.2	3.4	1.7	108.8

7. BANCO DE ESPAÑA

7.8 Liabilities. Domestic deposits by sector, with deposits of other general government by instrument

EUR billions

	By sector							Other general government: deposits by instrument						
	of which:		MFIs		General government		Other residents (a)	of which:		Over-night	of which:		Redeemable at notice	Repos
	Total	Euro	Total	Euro	Central government	Other general government		Total	Euro		With agreed maturity	Up to 2 years		
	1=3+5a+7	2	3	4	5	6=8	7	8=10+11+	9	10	11	12	13	14
11	56.5	56.5	50.9	50.9	2.1	3.3	0.1	3.3	3.3	3.3	-	-	-	-
12	83.1	83.1	72.1	72.1	6.3	2.7	1.9	2.7	2.7	2.7	-	-	-	-
13	34.9	34.9	30.8	30.8	0.4	1.7	2.0	1.7	1.7	1.7	-	-	-	-
14	18.3	18.3	17.9	17.9	0.0	0.0	0.4	0.0	0.0	0.0	-	-	-	-
15	28.5	28.5	28.0	28.0	0.1	0.0	0.3	0.0	0.0	0.0	-	-	-	-
16	75.2	75.2	55.2	55.2	17.3	0.5	2.2	0.5	0.5	0.5	-	-	-	-
15 Dec	28.5	28.5	28.0	28.0	0.1	0.0	0.3	0.0	0.0	0.0	-	-	-	-
16 Jan	40.2	40.2	27.3	27.3	12.5	0.1	0.4	0.1	0.1	0.1	-	-	-	-
<i>Feb</i>	30.3	30.3	22.8	22.8	7.1	0.0	0.3	0.0	0.0	0.0	-	-	-	-
<i>Mar</i>	34.4	34.4	17.8	17.8	15.4	1.0	0.3	1.0	1.0	1.0	-	-	-	-
<i>Apr</i>	53.1	53.1	22.5	22.5	29.1	0.9	0.6	0.9	0.9	0.9	-	-	-	-
<i>May</i>	25.1	25.1	19.7	19.7	1.0	4.0	0.4	4.0	4.0	4.0	-	-	-	-
<i>Jun</i>	34.0	34.0	23.3	23.3	1.3	8.7	0.6	8.7	8.7	8.7	-	-	-	-
<i>Jul</i>	54.6	54.6	16.7	16.7	37.6	0.0	0.3	0.0	0.0	0.0	-	-	-	-
<i>Aug</i>	41.8	41.8	23.6	23.6	17.9	0.0	0.3	0.0	0.0	0.0	-	-	-	-
<i>Sep</i>	49.1	49.1	25.2	25.2	21.5	1.9	0.5	1.9	1.9	1.9	-	-	-	-
<i>Oct</i>	61.7	61.7	29.2	29.2	24.1	7.5	1.0	7.5	7.5	7.5	-	-	-	-
<i>Nov</i>	59.1	59.1	27.2	27.2	21.3	9.9	0.8	9.9	9.9	9.9	-	-	-	-
<i>Dec</i>	75.2	75.2	55.2	55.2	17.3	0.5	2.2	0.5	0.5	0.5	-	-	-	-
17 Jan	59.1	59.1	43.9	43.9	10.6	2.8	1.8	2.8	2.8	2.8	-	-	-	-
<i>Feb</i>	61.5	61.5	35.0	35.0	21.9	2.7	1.9	2.7	2.7	2.7	-	-	-	-
<i>Mar</i>	83.7	83.7	47.7	47.7	29.7	3.3	3.0	3.3	3.3	3.3	-	-	-	-
<i>Apr</i>	97.6	97.6	41.6	41.6	50.4	2.8	2.8	2.8	2.8	2.8	-	-	-	-
<i>May</i> P	95.7	95.7	61.7	61.7	27.7	3.8	2.5	3.8	3.8	3.8	-	-	-	-

See notes at the end of the chapter

7. BANCO DE ESPAÑA

7.9 Liabilities. Deposit of other euro area countries:
other resident sectors

EUR billions

	Deposits in euro											Deposits in other currencies				
	Total	Over-night	of which:			Redeem-able at notice	Repos	Total	Over-night	of which:		Redeem-able at notice	Repos			
			With agreed maturity	Up to 2 years	With agreed maturity					Up to 2 years						
											12+13			8=9+10+		
1=2+8	2=3+4+6+7	3	4	5	6	7	8	9	10	11	12	13				
11	0.1	0.1	0.1	-	-	-	-	0.0	0.0	-	-	-	-			
12	1.9	1.9	1.9	-	-	-	-	0.0	0.0	-	-	-	-			
13	2.0	2.0	2.0	-	-	-	-	0.0	0.0	-	-	-	-			
14	0.4	0.4	0.4	-	-	-	-	0.0	0.0	-	-	-	-			
15	0.3	0.3	0.3	-	-	-	-	0.0	0.0	-	-	-	-			
16	2.2	2.2	2.2	-	-	-	-	0.0	0.0	-	-	-	-			
15 Dec	0.3	0.3	0.3	-	-	-	-	0.0	0.0	-	-	-	-			
16 Jan	0.4	0.4	0.4	-	-	-	-	0.0	0.0	-	-	-	-			
Feb	0.3	0.3	0.3	-	-	-	-	0.0	0.0	-	-	-	-			
Mar	0.3	0.3	0.3	-	-	-	-	0.0	0.0	-	-	-	-			
Apr	0.6	0.6	0.6	-	-	-	-	0.0	0.0	-	-	-	-			
May	0.4	0.4	0.4	-	-	-	-	0.0	0.0	-	-	-	-			
Jun	0.6	0.6	0.6	-	-	-	-	0.0	0.0	-	-	-	-			
Jul	0.3	0.3	0.3	-	-	-	-	0.0	0.0	-	-	-	-			
Aug	0.3	0.3	0.3	-	-	-	-	0.0	0.0	-	-	-	-			
Sep	0.5	0.5	0.5	-	-	-	-	0.0	0.0	-	-	-	-			
Oct	1.0	1.0	1.0	-	-	-	-	0.0	0.0	-	-	-	-			
Nov	0.8	0.8	0.8	-	-	-	-	0.0	0.0	-	-	-	-			
Dec	2.2	2.2	2.2	-	-	-	-	0.0	0.0	-	-	-	-			
17 Jan	1.8	1.8	1.8	-	-	-	-	0.0	0.0	-	-	-	-			
Feb	1.9	1.9	1.9	-	-	-	-	0.0	0.0	-	-	-	-			
Mar	3.0	3.0	3.0	-	-	-	-	0.0	0.0	-	-	-	-			
Apr	2.8	2.8	2.8	-	-	-	-	0.0	0.0	-	-	-	-			
May	2.5	2.5	2.5	-	-	-	-	0.0	0.0	-	-	-	-			

7. BANCO DE ESPAÑA

7.10 Liabilities. Deposits of other euro area countries by sector,
with deposits of other general government by instrument

EUR millions

	By sector							Other general government: deposits by instrument								
	Total	of which:		MFIs		General government		Other residents	Total	of which:		Over-night	of which:		Redeem-able at notice	Repos
		Euro	Total	Euro	Central government	Other general government	Euro			With agreed maturity	Up to 2 years					
													13+14	8=10+11+		
1=3+5a7	2	3	4	5	6=8	7	8	9	10	11	12	13	14			
11	175.0	175.0	175.0	175.0	-	-	-	-	-	-	-	-	-	-	-	
12	337.3	337.3	337.3	337.3	-	-	-	-	-	-	-	-	-	-	-	
13	213.7	213.7	213.7	213.7	-	-	-	-	-	-	-	-	-	-	-	
14	189.9	189.9	189.9	189.9	-	-	-	-	-	-	-	-	-	-	-	
15	254.1	254.1	254.1	254.1	-	-	-	-	-	-	-	-	-	-	-	
16	328.1	328.1	328.1	328.1	-	-	-	-	-	-	-	-	-	-	-	
15 Dec	254.1	254.1	254.1	254.1	-	-	-	-	-	-	-	-	-	-	-	
16 Jan	248.3	248.3	248.3	248.3	-	-	-	-	-	-	-	-	-	-	-	
Feb	263.2	263.2	263.2	263.2	-	-	-	-	-	-	-	-	-	-	-	
Mar	266.5	266.5	266.5	266.5	-	-	-	-	-	-	-	-	-	-	-	
Apr	254.9	254.9	254.9	254.9	-	-	-	-	-	-	-	-	-	-	-	
May	294.7	294.7	294.7	294.7	-	-	-	-	-	-	-	-	-	-	-	
Jun	307.1	307.1	307.1	307.1	-	-	-	-	-	-	-	-	-	-	-	
Jul	293.1	293.1	293.1	293.1	-	-	-	-	-	-	-	-	-	-	-	
Aug	313.6	313.6	313.6	313.6	-	-	-	-	-	-	-	-	-	-	-	
Sep	319.7	319.7	319.7	319.7	-	-	-	-	-	-	-	-	-	-	-	
Oct	313.8	313.8	313.8	313.8	-	-	-	-	-	-	-	-	-	-	-	
Nov	330.4	330.4	330.4	330.4	-	-	-	-	-	-	-	-	-	-	-	
Dec	328.1	328.1	328.1	328.1	-	-	-	-	-	-	-	-	-	-	-	
17 Jan	350.2	350.2	350.2	350.2	-	-	-	-	-	-	-	-	-	-	-	
Feb	361.7	361.7	361.7	361.7	-	-	-	-	-	-	-	-	-	-	-	
Mar	374.6	374.6	374.6	374.6	-	-	-	-	-	-	-	-	-	-	-	
Apr	366.5	366.5	366.5	366.5	-	-	-	-	-	-	-	-	-	-	-	
May	375.6	375.6	375.6	375.6	-	-	-	-	-	-	-	-	-	-	-	

See notes at the end of the chapter

7. BANCO DE ESPAÑA

7.11 Liabilities. Rest of the world and not classified by residence of holder

EUR billions

	Rest of the world: deposits					Not classified holder			
	Total 1=3+5	of which:		Overnight, with agreed maturity and redee- mable at notice (a) 3	Repos 5	Total 6	of which:		
		Euro 2					Euro 4	Euro 7	Allocated SDR 8
11	0.4	0.4		0.4	0.4	-	4.1	-	3.4
12	0.1	0.1		0.1	0.1	-	3.8	-	3.3
13	0.1	0.1		0.1	0.1	-	5.0	-	3.2
14	0.5	0.5		0.5	0.5	-	3.5	-	3.4
15	0.1	0.1		0.1	0.1	-	3.8	-	3.6
16	2.2	0.6		2.2	0.6	-	4.2	-	3.6
15 Dec	0.1	0.1		0.1	0.1	-	3.8	-	3.6
16 Jan	0.8	0.8		0.8	0.8	-	3.8	-	3.6
<i>Feb</i>	1.0	1.0		1.0	1.0	-	3.9	-	3.6
<i>Mar</i>	1.0	0.2		1.0	0.2	-	3.8	-	3.5
<i>Apr</i>	2.0	1.2		2.0	1.2	-	3.9	-	3.5
<i>May</i>	1.2	0.4		1.2	0.4	-	4.1	-	3.6
<i>Jun</i>	1.8	0.1		1.8	0.1	-	4.1	-	3.6
<i>Jul</i>	1.9	0.2		1.9	0.2	-	4.4	-	3.5
<i>Aug</i>	1.8	0.1		1.8	0.1	-	4.1	-	3.5
<i>Sep</i>	1.7	0.0		1.7	0.0	-	4.1	-	3.5
<i>Oct</i>	2.1	0.4		2.1	0.4	-	4.1	-	3.5
<i>Nov</i>	2.3	0.7		2.3	0.7	-	4.1	-	3.6
<i>Dec</i>	2.2	0.6		2.2	0.6	-	4.2	-	3.6
17 Jan	2.3	0.7		2.3	0.7	-	4.6	-	3.6
<i>Feb</i>	2.2	0.3		2.2	0.3	-	4.1	-	3.6
<i>Mar</i>	2.3	0.7		2.3	0.7	-	4.2	-	3.6
<i>Apr</i>	1.9	0.3		1.9	0.3	-	4.5	-	3.5
<i>May</i> P	2.0	0.3		2.0	0.3	-	4.4	-	3.5

See notes at the end of the chapter

7. BANCO DE ESPAÑA

7.12 Balance sheet
Summary by sectors

NEDD/SDDS(a)

EUR billions

	Total assets= Total liabi- lities 1	Assets					Liabilities					Memo item:
		Euro area residents			Rest of the world 5	Not classi- fied by residence of issuer 6	Euro area residents			Rest of the world 10	Not classi- fied by residence of issuer 11	Currency in circulation and Eurodep- osits of MFIs residen- ts in Spain 12
		Total 2	General govern- ment 3	Other residents 4			Total 7	General govern- ment 8	Other residents 9			
11	358.1	288.3	85.5	202.7	20.1	49.8	231.5	5.4	226.1	0.4	126.2	151.6
12	552.1	469.6	74.8	394.8	21.5	61.0	420.4	9.0	411.4	0.1	131.6	175.4
13	383.6	293.5	66.0	227.6	20.4	69.6	248.6	2.1	246.5	0.1	134.8	138.9
14	361.9	244.4	65.4	179.0	27.3	90.2	208.2	0.1	208.1	0.5	153.2	139.9
15	447.9	288.7	108.8	179.9	57.0	102.2	282.6	0.1	282.5	0.1	165.2	157.3
16	580.3	377.9	180.5	197.4	84.3	118.1	403.3	17.8	385.5	2.2	174.8	189.6
15 Dic	447.9	288.7	108.8	179.9	57.0	102.2	282.6	0.1	282.5	0.1	165.2	157.3
16 Ene	452.8	290.2	113.8	176.4	59.1	103.5	288.4	12.6	275.9	0.8	163.5	154.1
<i>Feb</i>	459.6	292.7	117.3	175.5	61.6	105.2	293.5	7.2	286.3	1.0	165.1	149.7
<i>Mar</i>	465.1	297.5	123.6	174.0	62.2	105.3	301.0	16.3	284.6	1.0	163.1	145.6
<i>Abr</i>	474.1	303.5	130.6	172.9	63.6	107.0	308.0	30.0	278.0	2.0	164.1	150.6
<i>May</i>	486.7	311.8	138.8	173.0	66.8	108.1	319.9	5.0	314.8	1.2	165.6	148.3
<i>Jun</i>	511.1	330.7	147.9	182.8	70.7	109.6	341.1	10.0	331.0	1.8	168.3	153.0
<i>Jul</i>	519.6	334.6	153.0	181.6	73.5	111.5	347.7	37.6	310.1	1.9	170.0	147.6
<i>Ago</i>	526.4	336.9	155.4	181.5	76.1	113.5	355.4	17.9	337.5	1.8	169.3	154.1
<i>Sep</i>	540.3	345.7	161.9	183.8	78.8	115.8	368.7	23.4	345.3	1.7	169.9	156.1
<i>Oct</i>	549.0	350.9	166.5	184.3	80.8	117.4	375.6	31.5	344.0	2.1	171.4	160.7
<i>Nov</i>	564.3	363.3	174.1	189.1	83.3	117.7	389.5	31.1	358.4	2.3	172.4	158.9
<i>Dic</i>	580.3	377.9	180.5	197.4	84.3	118.1	403.3	17.8	385.5	2.2	174.8	189.6
17 Ene	585.0	380.6	185.5	195.1	84.7	119.7	409.3	13.4	395.9	2.3	173.4	176.3
<i>Feb</i>	600.2	392.8	193.1	199.7	86.1	121.2	423.2	24.5	398.6	2.2	174.8	167.6
<i>Mar</i>	634.8	426.8	200.7	226.1	86.3	121.7	458.2	33.0	425.2	2.3	174.3	180.7
<i>Abr</i>	641.1	432.6	206.6	225.9	85.4	123.1	464.2	53.2	411.0	1.9	175.0	175.9
<i>May</i> P	647.2	437.9	211.0	226.9	84.9	124.4	471.3	31.5	439.9	2.0	173.9	196.1

See notes at the end of the chapter

7. BANCO DE ESPAÑA

7.16 Banknotes distributed less banknotes withdrawn by the Banco de España and unreturned peseta banknotes. Breakdown of euro banknotes by denomination (a)

Amount (EUR millions) and number (millions)

	Euro banknotes								Memo item unreturned peseta banknotes Amount
	Total Amount (b)	Breakdown of euro banknotes by denomination							
		EUR 500	EUR 200	EUR 100	EUR 50	EUR 20	EUR 10	EUR 5	
	2	3	4	5	6	7	8	9	
11	70 571	101	17	47	720	-866	-631	-48	895
12	65 425	93	15	38	798	-1 002	-732	-66	881
13	57 133	81	13	24	862	-1 132	-840	-79	869
14	47 902	73	11	3	880	-1 269	-939	-97	860
15	41 473	68	10	-13	921	-1 415	-1 053	-114	851
16	32 164	50	11	-17	1 009	-1 570	-1 167	-136	843
15 Dec	41 473	68	10	-13	921	-1 415	-1 053	-114	851
16 Jan	38 305	68	10	-15	888	-1 453	-1 072	-121	850
Feb	37 533	67	10	-15	888	-1 466	-1 080	-124	850
Mar	37 796	65	10	-16	913	-1 462	-1 082	-122	849
Apr	36 861	63	10	-16	917	-1 476	-1 091	-123	848
May	35 872	61	10	-16	929	-1 487	-1 099	-124	847
Jun	36 200	58	10	-16	960	-1 490	-1 107	-125	847
Jul	35 669	57	10	-16	979	-1 505	-1 121	-127	846
Aug	33 064	55	10	-19	966	-1 534	-1 141	-131	845
Sep	31 421	53	10	-20	962	-1 556	-1 157	-135	845
Oct	30 448	52	10	-20	963	-1 573	-1 168	-139	844
Nov	29 940	51	11	-19	967	-1 584	-1 174	-140	843
Dec	32 164	50	11	-17	1 009	-1 570	-1 167	-136	843
17 Jan	28 678	48	11	-19	980	-1 607	-1 187	-142	842
Feb	27 888	47	11	-21	983	-1 615	-1 192	-145	841
Mar	27 503	46	11	-22	993	-1 622	-1 197	-146	840
Apr	27 309	45	10	-24	1 003	-1 622	-1 199	-144	840
May	25 731	44	10	-26	997	-1 639	-1 212	-147	839

See notes at the end of the chapter

7. BANCO DE ESPAÑA

7.17 Euro coins placed in circulation by the Banco de España and unreturned peseta coins. Breakdown of euro coins by denomination.

Amount (EUR millions) and number (millions)

	Euro Coins								Memo item unreturned peseta coins Amount	
	Total Amount (a)	Breakdown of euro banknotes by denomination								
		EUR 2	EUR 1	50 CENT	20 CENT	10 CENT	5 CENT	2 CENT		1 CENT
	2	3	4	5	6	7	8	9	10	
11	3 685	482	1 637	714	1 273	2 225	2 979	2 966	4 189	811
12	3 681	479	1 633	702	1 270	2 252	3 073	3 077	4 447	809
13	3 696	470	1 660	693	1 272	2 273	3 150	3 173	4 698	806
14	3 847	476	1 750	719	1 332	2 367	3 312	3 337	4 979	804
15	4 056	501	1 848	753	1 411	2 477	3 494	3 498	5 424	801
16	4 247	518	1 950	771	1 481	2 594	3 749	3 725	5 829	799
15 Dec	4 056	501	1 848	753	1 411	2 477	3 494	3 498	5 424	801
16 Jan	4 068	504	1 852	755	1 413	2 486	3 509	3 506	5 440	801
Feb	4 081	505	1 861	754	1 418	2 490	3 524	3 520	5 462	801
Mar	4 089	505	1 866	753	1 419	2 497	3 553	3 544	5 497	801
Apr	4 093	504	1 870	753	1 420	2 503	3 564	3 556	5 514	800
May	4 114	508	1 877	756	1 423	2 515	3 588	3 580	5 566	800
Jun	4 133	508	1 890	758	1 436	2 525	3 619	3 599	5 597	800
Jul	4 166	513	1 904	765	1 446	2 546	3 630	3 617	5 640	800
Aug	4 191	516	1 914	773	1 454	2 558	3 639	3 641	5 689	799
Sep	4 203	517	1 921	773	1 458	2 561	3 650	3 651	5 708	799
Oct	4 211	516	1 927	775	1 464	2 569	3 676	3 673	5 747	799
Nov	4 231	517	1 940	770	1 475	2 584	3 715	3 705	5 812	799
Dec	4 247	518	1 950	771	1 481	2 594	3 749	3 725	5 829	799
17 Jan	4 249	514	1 960	769	1 481	2 593	3 759	3 754	5 850	799
Feb	4 255	513	1 964	766	1 488	2 599	3 782	3 779	5 892	799
Mar	4 255	511	1 969	763	1 487	2 599	3 800	3 802	5 932	799
Apr	4 267	512	1 976	763	1 495	2 604	3 808	3 814	5 953	799
May	4 298	515	1 989	776	1 516	2 611	3 826	3 832	5 975	799

See notes at the end of the chapter

NOTES TO THE TABLES OF CHAPTER 7. BANCO DE ESPAÑA

Table 7.A

a. See notes to table 7.2, columns 6 to 8.

Table 7.1

- a. See breakdown in tables 7.3 and 7.4.
- b. See breakdown in table 7.5.
- c. See breakdown in table 7.7.

Table 7.2

- a. See breakdown in tables 7.8 and 7.9.
- b. See breakdown in table 7.10.
- c. See breakdown in table 7.11.
- d. Including, since January 2002, the percentage of all euro banknotes in circulation allocated to the Banco de España under the accounting system established for the Eurosystem (see note to the summary balance sheet at the end of this bulletin), as well as unreturned peseta banknotes.
- e. From January 2003, only the amount of banknotes allocated by the Eurosystem is included here.
- f. From January 2003, only the amount of euro coins is included here.
- g. Comprising the notes and coins actually put into circulation by the Banco de España (see tables 7.16 to 7.17).

Table 7.3

a. See breakdown in table 7.4.

Table 7.5

a. See breakdown in table 7.6.

Table 7.8

a. See breakdown in table 7.9.

Table 7.11

a. Until December 1998 repos are included in column 3 as separate data were not available.

Table 7.12

a. The design of this table follows the IMF's Special Data Dissemination Standard (SDDS) and is, thus, an alternative to that of tables 7.1 and 7.2.

Table 7.16

- a. The euro banknotes distributed by the Banco de España do not coincide with the percentage of the total value of euro banknotes in circulation that corresponds to the Banco de España under the rules for allocation of banknotes in the Eurosystem (see table 7.2 and the note to the summary balance sheet included at the end of this publication).
- b. Since January 2003, this total for euro banknotes, plus the total for euro coins placed in circulation by the Banco de España (table 7.17, column 1), make up the cash placed in circulation by the Banco de España (table 7.2, column 16). Until December 2002, the cash placed in circulation by the Banco de España is made up of the total for euro banknotes, plus the total for euro coins placed in circulation, plus unreturned peseta banknotes and coins (table 7.16, column 16 and table 7.17, column 17).

Table 7.17

a. Since January 2003, this total for euro coins, plus the total for banknotes placed in circulation by the Banco de España (table 7.16, column 1) make up the cash placed in circulation by the Banco de España (table 7.2, column 16). Until December 2002, the cash placed in circulation by the Banco de España is made up of the total for euro banknotes, plus the total for euro coins placed in circulation, plus unreturned peseta banknotes and coins (table 7.16, column 16 and table 7.17, column 17).

CHAPTER 8 OTHER MONETARY FINANCIAL INSTITUTIONS

NOTICE RELATED TO THE CHAPTER 8

Changes made to the series from June 2005

This chapter includes credit institutions (along with money market funds), although with an alternative presentation to that of Chapter 4. Its tables are based on Rule seventy-one and Annex VII of CBE 4/4004 (to apply IFRS to credit institutions), approved on 22 December 2004, which refer to the EMU statistical requirements. Although the returns have not been changed significantly, they have been affected by the new accounting rules. Accordingly, although these tables continue to be updated, there have been some changes as a consequence of the entry into force of the new Circular. The most relevant are: a) savings accounts, classified until May 2005 as deposits redeemable at notice up to three months (column 12 of Table 8.44 and columns 6 and 12 of Table 8.9, among others), are now included within overnight deposits (column 9 of Table 8.44 and columns 3 and 9 of Table 8.9, among others). This change is reflected in the tables of the interest rates of these instruments (Tables 9 and 15 of Chapter 19 relating to the interest rates of credit institutions); and b) the return to the balance sheet of some of the securitised assets that had been removed from the balance sheet in application of the rules in force until the approval and entry into force of CBE 4/2004. This change has led to an exceptional increase in the amount of credit (column 6 of Table 8.41 and column 6 of Table 8.2, among others) and in time deposits (column 6 of Table 8.42 and column 6 of Table 8.3, among others).

General note: Many columns are broken down in subsequent tables, as indicated at the foot of each table.

8. OTRAS INSTITUCIONES FINANCIERAS MONETARIAS

A) Balance agregado de las OIFM según los estados de la zona del euro

8.A Balance. Detalle por instituciones

Datos referidos a Mayo de 2017

Millones de euros

	Serie en cuadro y columna/ Time series in table and column	Otras instituciones financieras monetarias/ Other monetary financial institutions	Entidades de crédito y EFC (Cuadro 8.B)/ Credit institutions and CFI (Table 8.B)	FMM (a) y EDE / MMF (a) & ELMIs	
ACTIVO		A=B+C	B	C	ASSETS
1 A. RESIDENTES EN ESPAÑA	8.2/2	2 005 595	2 001 041	4 554	1 A. DOMESTIC
2 2. Préstamos y créditos	8.4/2	1 516 624	1 514 614	2 010	2 2. Loans
3 2e. Del cual: euros	8.4/3	1 497 877	1 495 867	2 010	3 2e. Of which: euro
4 IFM	8.4/4	197 295	195 285	2 010	4 MFIs
5 2e. Del cual: euros	8.4/5	364 546	191 281	2 010	5 2e. Of which: euro
6 Administraciones Públicas	8.4/6	85 270	85 270	-	6 General government
7 2e. Del cual: euros	8.4/7	85 270	85 270	-	7 2e. Of which: euro
8 Otros sectores residentes	8.4/8	1 234 059	1 234 059	0	8 Other resident sectors
9 2e. Del cual: euros	8.4/9	1 219 316	1 219 316	0	9 2e. Of which: euro
10 3. Valores representativos de deuda	8.4/10	408 143	405 600	2 544	10 3. Debt securities
11 3e. Del cual: euros	8.4/11	405 277	402 734	2 543	11 3e. Of which: euro
12 IFM	8.5/3	10 375	9 640	734	12 MFIs
13 3e. Euros	8.5/4	10 345	9 611	734	13 3e. euro
14 Del cual: hasta dos años	-	2 723	2 485	238	14 Of which: up to 2 years
15 3x. Monedas distintas del euro	-	29	29	-	15 3x. Non-MU currencies
16 Del cual: hasta dos años	-	1	1	-	16 Of which: up to 2 years
17 Administraciones Públicas	8.5/6	211 665	210 209	1 456	17 General government
18 3e. Del cual: euros	8.5/7	211 470	210 015	1 456	18 3e. Of which: euro
19 Otros sectores residentes	8.5/8	186 104	185 751	353	19 Other resident sectors
20 3e. Del cual: euros	8.5/9	183 461	183 108	353	20 3e. Of which: euro
21 4. Participaciones en Fondos de Inversión	8.4/12	811	811	-	21 4. Investment fund shares/units
22 Instituciones Financieras	-	811	811	-	22 Financial Institutions
23 4e. Del cual: euros	-	811	811	-	23 4e. Of which euro
24 5. Participaciones en el capital	8.4/13	80 017	80 017	-	24 5. Equity
25 IFM	-	14 145	14 145	-	25 MFIs
26 Otros sectores residentes	-	65 872	65 872	-	26 Other resident sectors
27 B. RESIDENTES EN OTROS PAISES DE LA ZONA DEL EURO	8.2/3	195 031	191 659	3 372	27 B. OTHER EURO AREA COUNTRIES
28 2. Préstamos y créditos	8.6/2	101 525	101 525	-	28 2. Loans
29 2e. Del cual: euros	8.6/3	90 590	90 590	-	29 2e. Of which: euro
30 IFM	8.6/4	69 565	69 565	-	30 MFIs
31 2e. Del cual: euros	8.6/5	63 194	63 194	-	31 2e. Of which: euro
32 Administraciones Públicas	8.6/6	66	66	-	32 General government
33 2e. Del cual: euros	8.6/7	66	66	-	33 2e. Of which: euro
34 Otros sectores residentes	8.6/8	31 894	31 894	-	34 Other resident sectors
35 2e. Del cual: euros	8.6/9	27 330	27 330	-	35 2e. Of which: euro
36 3. Valores representativos de deuda	8.6/10	60 483	57 168	3 314	36 3. Debt securities
37 3e. Del cual: euros	8.6/11	59 305	55 991	3 314	37 3e. Of which: euro
38 IFM	8.7/3	4 557	3 125	1 432	38 MFIs
39 3e. Euros	8.7/4	4 322	2 890	1 432	39 3e. euro
40 Del cual: hasta dos años	-	510	457	53	40 Of which: up to 2 years
41 3x. Monedas distintas del euro	-	235	235	-	41 3x. Non-MU currencies
42 Del cual: hasta dos años	-	52	52	-	42 Of which: up to 2 years
43 Administraciones Públicas	8.7/6	48 982	48 129	852	43 General government
44 3e. Del cual: euros	8.7/7	48 744	47 892	852	44 3e. Of which: euro
45 Otros sectores residentes	8.7/8	6 944	5 914	1 030	45 Other resident sectors
46 3e. Del cual: euros	8.7/9	6 239	5 210	1 030	46 3e. Of which: euro

May 2017 data

8.A Balance sheet by institutional grouping

EUR millions

8. OTHER MONETARY FINANCIAL INSTITUTIONS
A) Aggregated balance sheet according to the euro area returns

Véanse notas al final del capítulo./ See notes at the end of the chapter.

8. OTRAS INSTITUCIONES FINANCIERAS MONETARIAS

A) Balance agregado de las OIFM según los estados de la zona del euro

8.A Balance. Detalle por instituciones

Datos referidos a Mayo de 2017

Millones de euros

	Serie en cuadro y columna/ Time series in table and column	Otras instituciones financieras monetarias/ Other monetary financial institutions A=B+C	Entidades de crédito y EFC (Cuadro 8.B)/ Credit institutions and CFI's (Table 8.B) B	FMM (a) y EDE / MMF (a) & ELMIs C			
ACTIVO (continuación)					ASSETS (continued)		
B. RESIDENTES EN OTROS PAÍSES DE LA ZONA DEL EURO (continuación)					B. OTHER MUMS (continued)		
47	4. Participaciones en Fondos de Inversión . . .	8.6/12	631	631	57	47	4. Investment fund shares/units
48	Instituciones Financieras	-	631	631	57	48	Financial Institutions
49	5. Participaciones en el capital	8.6/13	32 392	32 392	-	49	5. Equity
50	IFM.	-	7 241	7 241	-	50	MFIs
51	Otros sectores residentes	-	25 151	25 151	-	51	Other resident sectors
52	C. RESTO DEL MUNDO	8.2/4	185 971	184 768	1 203	52	C. REST OF THE WORLD
53	2. Préstamos y créditos	8.8/3	88 070	88 070	-	53	2. Loans
54	2e. Del cual: euros	8.8/4	33 997	33 997	-	54	2e. Of which: euro
55	3. Valores representativos de deuda	8.8/8	20 528	19 324	1 203	55	3. Debt securities
56	3e. Del cual: euros	8.8/9	5 509	5 509	-	56	3e. Of which: euro
57	4. Participaciones en Fondos de Inversión . . .	8.8/10	807	807	-	57	4. Investment fund shares/units
58	4e. Del cual: euros	-	-	-	-	58	3e. Of which: euro
59	5. Participaciones en el capital	8.8/11	76 567	76 567	-	59	5. Equity
60	5e. Del cual: euros	-	-	-	-	60	5e. Of which: euro
61	D. SIN CLASIFICAR	8.2/5	296 458	295 974	485	61	D. UNCLASSIFIED
62	1. Efectivo (todas las monedas)	8.2/10	6 977	6 957	20	62	1. Cash (all currencies)
63	1e. Del cual: euros	-	6 766	6 766	20	63	1e. Of which: euro
64	6. Activo fijo	8.2/11	42 858	42 815	43	64	6. Fixed assets
65	7. Otros activos	8.2/12	246 623	246 202	421	65	7. Remaining assets
66	7e. Del cual: euros	-	63 986	63 986	-	66	7e. Of which: euro
67	TOTAL ACTIVOS	8.2/1	2 683 056	2 673 443	9 614	67	TOTAL ASSETS
68	e Euros	8.2/13	2 276 986	2 267 937	9 048	68	e Euro
69	e Monedas distintas del euro	8.2/14	106 630	106 529	101	69	x Other currencies
70	s/c Sin clasificar por monedas.	8.2/15	299 441	298 976	464	70	n/a Not classified by currencies

May 2017 data

8.A Balance sheet by institutional grouping

EUR millions

8. OTHER MONETARY FINANCIAL INSTITUTIONS
A) Aggregated balance sheet according to the euro area returns

Véanse notas al final del capítulo./ See notes at the end of the chapter.

8. OTRAS INSTITUCIONES FINANCIERAS MONETARIAS
A) Balance agregado de las OIFM según
los estados de la zona del euro

8.A Balance. Detalle por instituciones

Datos referidos a Mayo de 2017

Millones de euros

	Serie en cuadro y columna/ Time series in table and column	Otras instituciones financieras monetarias/ Other monetary financial institutions	Entidades de crédito y EFC (Cuadro 8.B)/ Credit institutions and CFI's (Table 8.B)	FMM (a) y EDE / MMF (a) & ELMs		
		A=B+C	B	C		
PASIVO					LIABILITIES	
1 A. RESIDENTES EN ESPAÑA	8.3/2	1 722 154	1 713 229	8 924	1 A. DOMESTIC	
2 9. Depósitos	8.9/1	1 713 320	1 713 229	89	2 9. Deposits	
3 9e. Del cual: euros	8.9/2	1 679 978	1 679 799	89	3 9e. Of which: euro	
4 IFM	8.9/3	312 439	312 436	1	4 MFIs	
5 Entidades de crédito y BE	8.9/5	309 510	309 509	1	5 Credit institutions and BE	
6 9e. Del cual: euros	-	302 190	302 189	1	6 9e. Of which: euro	
7 Fondos del mercado monetario	8.9/7	2 928	2 927	-	7 Money market funds	
8 9e. En euros	-	2 881	2 879	-	8 9e. Of which: euro	
9 A la vista, a plazo hasta dos años y disponible con preaviso	-	2 547	2 545	-	9 Overnight, up to two years and redeemable at notice	
10 A plazo a más de dos años	-	56	56	-	10 With agreed maturity over two years	
11 Cesiones temporales	-	278	278	-	11 Repos	
12 9x. En monedas distintas del euro	-	48	48	-	12 9x. Of which: other currencies	
13 A la vista, a plazo hasta dos años y disponible con preaviso	-	48	48	-	13 Overnight, up to two years and redeemable at notice	
14 A plazo a más de dos años	-	-	-	-	14 With agreed maturity over two years	
15 Cesiones temporales	-	-	-	-	15 Repos	
16 Administración Central	8.9/8	13 532	13 532	-	16 Central government	
17 9e. Depósitos en euros	-	13 478	13 478	-	17 9e. Deposits in euro	
18 A la vista, a plazo hasta dos años y disponible con preaviso	-	13 235	13 235	-	18 Overnight, up to two years and redeemable at notice	
19 A plazo a más de dos años	-	243	243	-	19 With agreed maturity over two years	
20 Cesiones temporales	-	-	-	-	20 Repos	
21 9x. Depósitos en monedas distintas del euro	-	55	55	-	21 9x. Deposits in other currencies	
22 A la vista, a plazo hasta dos años y disponible con preaviso	-	55	55	-	22 Overnight, up to two years and redeemable at notice	
23 A plazo a más de dos años	-	-	-	-	23 With agreed maturity over two years	
24 Cesiones temporales	-	-	-	-	24 Repos	
25 Otras Administraciones Públicas	8.9/9	40 646	40 646	-	25 Other general government	
26 9e. Depósitos en euros	8.9/10	40 641	40 641	-	26 9e. Deposits in euro	
27 9.1e. A la vista	-	35 115	35 115	-	27 9.1e. Overnight	
28 9.2e. A plazo	-	5 365	5 365	-	28 9.2e. With agreed maturity	
29 Del cual: hasta dos años	-	4 527	4 527	-	29 Of which: up to two years	
30 9.3e. Con preaviso	-	-	-	-	30 9.3e. Redeemable at notice	
31 9.4e. Cesiones temporales	-	160	160	-	31 9.4e. Repos	
32 9x. Depósitos en monedas distintas del euro	-	5	5	-	32 9x. Deposits in other currencies	
33 9.1x. A la vista	-	5	5	-	33 9.1x. Overnight	
34 9.2x. A plazo	-	-	-	-	34 9.2x. With agreed maturity	
35 Del cual: hasta dos años	-	-	-	-	35 Of which: up to two years	
36 9.3x. Con preaviso	-	-	-	-	36 9.3x. Redeemable at notice	
37 9.4x. Cesiones temporales	-	-	-	-	37 9.4x. Repos	
38 Otras sectores residentes	8.10/1	1 346 702	1 346 614	88	38 Other resident sectors	
39 9e. Depósitos en euros	8.10/2	1 320 789	1 320 612	88	39 9e. Deposits in euro	
40 9.1e. A la vista	8.10/3	786 648	786 472	88	40 9.1e. Overnight	
41 9.2e. A plazo	8.10/4	505 982	505 982	0	41 9.2e. With agreed maturity	
42 Del cual: hasta dos años	8.10/5	255 764	255 764	-	42 Of which: up to two years	
43 9.3e. Con preaviso	8.10/6	54	54	-	43 9.3e. Redeemable at notice	
44 9.4e. Cesiones temporales	8.10/7	28 104	28 104	-	44 9.4e. Repos	
45 9x. Depósitos en monedas distintas del euro	8.10/8	26 002	26 002	-	45 9x. Deposits in other currencies	
46 9.1x. A la vista	8.10/9	10 770	10 770	-	46 9.1x. Overnight	
47 9.2x. A plazo	8.10/10	15 232	15 232	-	47 9.2x. With agreed maturity	
48 Del cual: hasta dos años	8.10/11	7 816	7 816	-	48 Of which: up to two years	
49 9.3x. Con preaviso	8.10/12	-	-	-	49 9.3x. Redeemable at notice	
50 9.4x. Cesiones temporales	8.10/13	-	-	-	50 9.4x. Repos	
51 10. Participaciones de los fondos del mercado monetario	8.91/11	8 834	-	8 834	51 10. Money market fund shares/units	

May 2017 data

8.A Balance sheet by institutional grouping

EUR millions

8. OTHER MONETARY FINANCIAL INSTITUTIONS
A) Aggregated balance sheet according to the euro area returns

Véanse notas al final del capítulo./ See notes at the end of the chapter.

8. OTRAS INSTITUCIONES FINANCIERAS MONETARIAS

A) Balance agregado de las OIFM según los estados de la zona del euro

8.A Balance. Detalle por instituciones

Datos referidos a Mayo de 2017

Millones de euros

	Serie en cuadro y columna/ Time series in table and column	Otras instituciones financieras monetarias/ Other monetary financial institutions	Entidades de crédito y EFC (Cuadro 8.B)/ Credit institutions and CFI's (Table 8.B)	FMM (a) y EDE / MMF (a) & ELMs		
		A=B+C	B	C		
PASIVO (continuación)						
52 B. RESIDENTES EN OTROS PAÍSES DE LA ZONA DEL EURO	8.3/3	166 378	166 310	67	52 B. RESIDENTS IN OTHER EURO AREA COUNTRIES	
53 9. Depósitos	8.11/1	166 312	166 310	1	53 9. Deposits	
54 9e. Del cual: euros	8.11/2	147 937	147 935	1	54 9e. Of which: euro	
55 IFM	8.11/3	129 707	129 706	1	55 MFIs	
56 Entidades de crédito, BCE y otros bancos centrales nacionales.	8.11/5	129 492	129 490	1	56 Credit institutions, ECB and others NCBs	
57 9e. Del cual: euros	-	117 498	117 497	1	57 9e. Of which: euro	
58 Fondos del mercado monetario	8.11/7	216	216	58	58 Money market funds	
59 9e. En euros	-	216	216	-	59 9e. Of which: euro	
60 A la vista, a plazo hasta dos años y disponible con preaviso	-	216	216	-	60 Overnight, up to two years and redeemable at notice	
61 A plazo a más de dos años	-	0	0	-	61 With agreed maturity over two years	
62 9.4e. Cesiones temporales	-	-	-	-	62 9.4e. Repos	
63 9x. En monedas distintas del euro	-	-1	-	-	63 9x. Of which: other currencies	
64 A la vista, a plazo hasta dos años y disponible con preaviso	-	-1	-	-	64 Overnight, up to two years and redeemable at notice	
65 A plazo a más de dos años	-	-	-	-	65 With agreed maturity over two years	
66 9.4x. Cesiones temporales	-	-	-	-	66 9.4x. Repos	
67 Administración Central	8.11/8	23	23	-	67 Central government	
68 9e. Depósitos en euros	-	23	23	-	68 9e. Deposits in euro	
69 A la vista, a plazo hasta dos años y disponible con preaviso	-	23	23	-	69 Overnight, up to two years and redeemable at notice	
70 A plazo a más de dos años	-	-	-	-	70 With agreed maturity over two years	
71 9.4e. Cesiones temporales	-	-	-	-	71 9.4e. Repos	
72 9x. Del cual: monedas distintas del euro	-	-	-	-	72 9x. Of which: other currencies	
73 A la vista, a plazo hasta dos años y disponible con preaviso	-	-	-	-	73 Overnight, up to two years and redeemable at notice	
74 A plazo a más de dos años	-	-	-	-	74 With agreed maturity over two years	
75 9.4x. Cesiones temporales	-	-	-	-	75 9.4x. Repos	
76 Otras Administraciones Públicas	8.11/9	8	8	-	76 Other general government	
77 9e. Depósitos en euros	8.11/10	8	8	-	77 9e. Deposits in euro	
78 9.1e. A la vista	-	8	8	-	78 9.1e. Overnight	
79 9.2e. A plazo	-	-	-	-	79 9.2e. With agreed maturity	
80 Del cual: hasta dos años	-	-	-	-	80 Of which: up to two years	
81 9.3e. Con preaviso	-	-	-	-	81 9.3e. Redeemable at notice	
82 9.4e. Cesiones temporales	-	-	-	-	82 9.4e. Repos	
83 9x. Depósitos en monedas distintas del euro	-	-	-	-	83 9x. Deposits in other currencies	
84 9.1x. A la vista	-	-	-	-	84 9.1x. Overnight	
85 9.2x. A plazo	-	-	-	-	85 9.2x. With agreed maturity	
86 Del cual: hasta dos años	-	-	-	-	86 Of which: up to two years	
87 9.3x. Con preaviso	-	-	-	-	87 9.3x. Redeemable at notice	
88 9.4x. Cesiones temporales	-	-	-	-	88 9.4x. Repos	
89 Otros sectores residentes	8.12/1	36 573	36 573	-	89 Other resident sectors	
90 9e. Depósitos en euros	8.12/2	30 192	30 192	-	90 9e. Deposits in euro	
91 9.1e. A la vista	8.12/3	9 756	9 756	-	91 9.1e. Overnight	
92 9.2e. A plazo	8.12/4	14 540	14 540	-	92 9.2e. With agreed maturity	
93 Del cual: hasta dos años	8.12/5	9 416	9 416	-	93 Of which: up to two years	
94 9.3e. Con preaviso	8.12/6	158	158	-	94 9.3e. Redeemable at notice	
95 9.4e. Cesiones temporales	8.12/7	5 738	5 738	-	95 9.4e. Repos	
96 9x. Depósitos en monedas distintas del euro	8.12/8	6 382	6 382	-	96 9x. Deposits in other currencies	
97 9.1x. A la vista	8.12/9	421	421	-	97 9.1x. Overnight	
98 9.2x. A plazo	8.12/10	5 822	5 822	-	98 9.2x. With agreed maturity	
99 Del cual: hasta dos años	8.12/11	3 098	3 098	-	99 Of which: up to two years	
100 9.3x. Con preaviso	8.12/12	1	1	-	100 9.3x. Redeemable at notice	
101 9.4x. Cesiones temporales	8.13/13	138	138	-	101 9.4x. Repos	
102 10. Participaciones en los fondos del mercado monetario	8.91/12	67	-	67	102 10. Money market fund shares/units	

May 2017 data

8.A Balance sheet by institutional grouping

EUR millions

8. OTHER MONETARY FINANCIAL INSTITUTIONS
A) Aggregated balance sheet according to the area euro returns

Véanse notas al final del capítulo./ See notes at the end of the chapter.

8. OTHER MONETARY FINANCIAL INSTITUTIONS
A) Aggregated balance sheet according to the euro area returns

8.1 Assets=Liabilities of other MFIs by institutions

EUR billions

	OMFIs Total (a)	Credit institut. and CFIs (b)	Deposit-taking institutions (c)	Official Credit Institute	CFI (d)	MMF & ELMIs (e)
	1=2+6	2=3+4+5	3	4	5	6
11	3 621.2	3 613.1	3 444.6	112.6	55.9	8.1
12	3 581.1	3 574.0	3 394.3	129.0	50.8	7.0
13	3 151.7	3 143.3	2 988.9	104.4	49.9	8.5
14	2 973.1	2 965.7	2 829.8	86.4	49.6	7.4
15	2 828.4	2 820.0	2 703.5	64.4	52.1	8.4
16	2 727.9	2 718.0	2 610.0	50.6	57.5	9.8
15 Dec	2 828.4	2 820.0	2 703.5	64.4	52.1	8.4
16 Jan	2 835.4	2 826.7	2 714.6	61.1	51.0	8.6
<i>Feb</i>	2 851.2	2 840.1	2 729.4	60.6	50.1	11.1
<i>Mar</i>	2 818.7	2 809.4	2 700.0	58.9	50.5	9.2
<i>Apr</i>	2 814.2	2 805.0	2 694.6	59.2	51.1	9.2
<i>May</i>	2 802.9	2 793.6	2 683.9	59.0	50.8	9.2
<i>Jun</i>	2 841.7	2 832.3	2 721.4	58.1	52.8	9.4
<i>Jul</i>	2 806.3	2 797.0	2 688.1	55.8	53.1	9.3
<i>Aug</i>	2 778.8	2 769.5	2 661.7	55.7	52.1	9.3
<i>Sep</i>	2 776.4	2 767.1	2 659.6	54.6	53.0	9.3
<i>Oct</i>	2 739.2	2 729.8	2 622.0	54.4	53.3	9.4
<i>Nov</i>	2 733.9	2 724.3	2 618.4	52.3	53.6	9.6
<i>Dec</i>	2 727.9	2 718.0	2 610.0	50.6	57.5	9.8
17 Jan	2 697.2	2 687.0	2 584.6	47.5	54.9	10.2
<i>Feb</i>	2 691.7	2 681.3	2 578.2	48.9	54.3	10.4
<i>Mar</i>	2 706.0	2 696.2	2 593.8	46.8	55.6	9.8
<i>Apr</i>	2 687.1	2 677.2	2 575.6	46.1	55.5	9.8
<i>May</i>	2 683.1	2 673.4	2 573.0	45.3	55.2	9.6

See notes at the end of the chapter

8. OTHER MONETARY FINANCIAL INSTITUTIONS
A) Aggregated balance sheet according to the euro area returns

8.2 Assets: summary

EUR billions

	Total	By residence				By instrument						By currencies			
		Domes- tic (a)	Other euro area coun- tries (b)	Rest of the world (c)	Not classi- fied by reside nce of issuer	Loans	Debt secu- rities	Invest- ment fund share units (d)	Equity (e)	Cash	Fixed assets	Remain- ing assets	Euro	Other curren- cies	Unclas- sified
	=13 a 15 =6 a 12 1=2 a 5	2	3	4	5=10a12	6	7	8	9	10	11	12	13	14	15=11+12
11	3 621.2	2 846.8	161.3	224.8	388.3	2 374.2	629.8	0.0	253.0	7.5	57.2	323.6	3 068.4	172.0	380.8
12	3 581.1	2 747.1	172.9	234.6	426.5	2 245.1	670.3	0.0	257.5	7.4	53.0	366.0	3 013.9	148.1	419.0
13	3 151.7	2 476.7	164.8	184.1	326.1	1 933.6	626.0	0.0	280.4	7.3	51.9	267.0	2 689.8	143.1	318.9
14	2 973.1	2 272.0	173.0	182.3	345.8	1 813.0	613.0	3.2	198.1	7.6	46.9	291.3	2 566.7	96.6	309.7
15	2 828.4	2 131.3	181.4	192.1	323.7	1 774.3	533.2	3.5	193.7	8.0	48.0	267.7	2 411.2	110.9	306.4
16	2 727.9	2 039.7	187.5	190.3	310.4	1 725.1	500.5	1.8	190.1	7.5	43.7	259.2	2 309.9	113.0	305.0
15 Dec	2 828.4	2 131.3	181.4	192.1	323.7	1 774.3	533.2	3.5	193.7	8.0	48.0	267.7	2 411.2	110.9	306.4
16 Jan	2 835.4	2 132.5	174.3	190.1	338.4	1 763.3	537.3	3.7	192.6	6.6	47.0	284.9	2 410.4	110.2	314.8
<i>Feb</i>	2 851.2	2 137.4	177.4	191.9	344.6	1 755.5	555.6	3.7	191.9	6.4	46.9	291.2	2 422.1	111.0	318.2
<i>Mar</i>	2 818.7	2 113.5	183.2	190.8	331.1	1 738.0	554.3	3.4	191.8	7.1	46.9	277.2	2 399.2	108.6	310.9
<i>Apr</i>	2 814.2	2 119.9	172.4	193.0	328.9	1 736.5	552.5	3.5	192.8	6.8	46.9	275.3	2 389.9	109.5	314.8
<i>May</i>	2 802.9	2 101.0	183.4	192.0	326.4	1 731.4	547.3	3.6	194.2	7.0	46.8	272.6	2 380.6	111.6	310.6
<i>Jun</i>	2 841.7	2 114.5	191.1	190.1	346.0	1 754.3	545.2	3.5	192.7	7.1	46.0	293.0	2 403.6	111.8	326.3
<i>Jul</i>	2 806.3	2 086.0	183.8	188.4	348.1	1 726.1	534.7	3.6	193.9	7.1	45.8	295.2	2 368.4	108.9	329.0
<i>Aug</i>	2 778.8	2 079.6	177.9	186.6	334.7	1 715.8	530.8	3.5	194.0	7.0	45.6	282.1	2 354.1	107.7	317.0
<i>Sep</i>	2 776.4	2 063.0	186.4	188.9	338.1	1 717.7	524.8	3.4	192.4	6.8	45.3	286.0	2 344.0	111.6	320.8
<i>Oct</i>	2 739.2	2 045.5	175.5	186.1	332.1	1 699.9	511.3	3.5	192.4	6.9	45.1	280.0	2 311.2	109.2	318.7
<i>Nov</i>	2 733.9	2 033.5	180.0	190.8	329.7	1 704.2	510.5	4.0	185.5	6.8	45.3	277.6	2 302.9	112.3	318.6
<i>Dec</i>	2 727.9	2 039.7	187.5	190.3	310.4	1 725.1	500.5	1.8	190.1	7.5	43.7	259.2	2 309.9	113.0	305.0
17 Jan	2 697.2	2 018.2	189.8	186.5	302.7	1 702.1	500.5	2.0	189.8	6.8	43.5	252.4	2 285.6	109.3	302.3
<i>Feb</i>	2 691.7	2 003.7	193.1	189.3	305.6	1 691.3	501.4	2.2	191.2	6.7	43.3	255.5	2 276.3	111.1	304.4
<i>Mar</i>	2 706.0	2 011.7	203.0	194.0	297.4	1 712.7	500.4	2.1	193.4	6.6	43.1	247.6	2 289.4	115.2	301.5
<i>Apr</i>	2 687.1	1 997.6	202.1	185.9	301.6	1 699.2	491.2	2.3	192.8	7.2	43.1	251.3	2 272.3	111.6	303.2
<i>May</i>	2 683.1	2 005.6	195.0	186.0	296.5	1 706.2	489.2	2.2	189.0	7.0	42.9	246.6	2 275.3	108.4	299.4

See notes at the end of the chapter

8. OTHER MONETARY FINANCIAL INSTITUTIONS
A) Aggregated balance sheet according to the euro area returns

8.3 Liabilities: summary

EUR billions

	Total	By residence				By instrument					By currencies		
		Domes- tic (a)	Other euro area coun- tries (b)	Rest of the world (c)	Not - classi- fied by residen- ce of holder (d)	Deposits (e)	Money market fund shares/ units (f)	Debt securi- ties issued	Capital and reserves	Remain- ing liabili- ties	Euro	Other curren- cies	Unclas- sified
		2	3	4	5=8 a 10	6	7	8	9	10	11	12	13=9+10
	11 a 13 6 a 10 = 1=2 a 5=												
11	3 621.2	2 032.1	244.9	248.7	1 095.5	2 517.7	8.0	434.5	367.1	293.8	2 863.3	97.0	660.9
12	3 581.0	2 116.3	160.4	180.5	1 123.8	2 450.3	7.0	394.3	402.9	326.6	2 779.3	72.3	729.5
13	3 151.7	1 884.3	169.8	138.5	959.0	2 184.3	8.4	297.4	428.2	233.4	2 435.4	54.6	661.6
14	2 973.1	1 801.3	207.4	115.4	848.9	2 116.8	7.3	260.1	336.1	252.7	2 370.5	104.0	498.6
15	2 828.4	1 763.8	188.4	111.7	764.5	2 055.6	8.3	232.5	310.4	221.6	2 257.8	110.9	459.8
16	2 727.9	1 724.1	170.5	112.0	721.2	1 996.9	9.7	207.6	298.3	215.4	2 173.6	105.4	448.9
15 Dec	2 828.4	1 763.8	188.4	111.7	764.5	2 055.6	8.3	232.5	310.4	221.6	2 257.8	110.9	459.8
16 Jan	2 835.4	1 760.7	190.1	109.4	775.2	2 051.6	8.6	223.7	310.3	241.2	2 254.6	106.8	473.9
<i>Feb</i>	2 851.2	1 762.0	204.8	109.6	774.9	2 067.2	9.1	221.9	308.7	244.3	2 267.1	110.1	474.0
<i>Mar</i>	2 818.7	1 747.8	204.0	109.0	757.8	2 051.7	9.2	217.8	306.4	233.6	2 247.1	107.0	464.5
<i>Apr</i>	2 814.2	1 748.0	203.0	108.5	754.6	2 050.5	9.1	220.3	306.0	228.4	2 243.7	108.6	462.0
<i>May</i>	2 802.9	1 751.4	190.6	107.5	753.3	2 040.5	9.1	220.9	304.2	228.3	2 235.1	109.1	458.7
<i>Jun</i>	2 841.7	1 766.2	193.5	109.8	772.2	2 060.2	9.3	219.6	305.8	246.8	2 259.2	107.3	475.2
<i>Jul</i>	2 806.3	1 746.4	189.8	109.0	761.0	2 036.1	9.2	212.2	307.2	241.6	2 227.1	108.9	470.3
<i>Aug</i>	2 778.8	1 747.4	176.6	107.0	747.9	2 021.8	9.2	211.9	307.4	228.6	2 213.8	106.2	458.7
<i>Sep</i>	2 776.5	1 734.5	179.1	111.0	751.8	2 015.4	9.2	212.6	304.5	234.7	2 204.4	109.6	462.5
<i>Oct</i>	2 739.2	1 719.4	175.9	106.1	737.8	1 992.1	9.3	207.2	303.3	227.3	2 177.7	104.0	457.5
<i>Nov</i>	2 733.9	1 719.1	171.8	108.1	734.8	1 989.6	9.5	204.7	300.9	229.2	2 168.9	104.8	460.2
<i>Dec</i>	2 727.9	1 724.1	170.5	112.0	721.2	1 996.9	9.7	207.6	298.3	215.4	2 173.6	105.4	448.9
17 Jan	2 697.2	1 706.5	171.2	105.5	714.0	1 973.3	9.9	196.8	298.3	218.9	2 137.5	103.2	456.4
<i>Feb</i>	2 691.7	1 704.3	172.9	107.3	707.2	1 974.6	9.9	197.7	298.9	210.7	2 139.4	104.9	447.4
<i>Mar</i>	2 706.0	1 732.6	170.7	109.2	693.4	2 003.4	9.1	192.9	297.2	203.3	2 156.0	108.4	441.6
<i>Apr</i>	2 687.0	1 717.4	171.0	103.5	695.1	1 982.7	9.2	196.9	296.6	201.6	2 141.3	105.7	440.0
<i>May</i>	2 683.0	1 722.1	166.4	102.4	692.2	1 981.9	9.0	197.7	296.7	197.7	2 145.7	100.4	436.8

See notes at the end of the chapter

8. OTHER MONETARY FINANCIAL INSTITUTIONS
A) Aggregated balance sheet according to the euro area returns

8.4 Assets: Domestic

EUR billions

	Total	Loans								Debt securities		Invest- ment fund shares/ units (c)	Equity (d)
		of which:		of which:		of which:		of which:		of which:			
		Total	Euro	MFIs total	Euro	General govern- ment (a)	Euro	Other resid- ent sectors (b)	Euro	Total	Euro		
	12+13 1=2+10+	2=4+6+8	3=5+7+9	4	5	6	7	8	9	10	11	12	13
11	2 846.8	2 140.2	2 116.9	253.6	250.1	89.3	89.3	1 797.2	1 777.6	543.8	539.1	0.0	162.8
12	2 747.1	2 014.0	1 995.7	281.2	278.9	114.2	114.2	1 618.6	1 602.5	565.8	560.9	0.0	167.3
13	2 476.7	1 753.7	1 738.8	213.3	211.0	87.0	87.0	1 453.4	1 440.7	534.0	528.9	0.0	189.0
14	2 272.0	1 642.5	1 624.4	182.3	178.2	101.3	101.3	1 358.9	1 344.8	528.6	524.4	2.5	98.5
15	2 131.3	1 587.9	1 568.9	195.6	350.7	90.0	90.0	1 302.3	1 287.8	455.0	451.1	2.5	85.9
16	2 039.7	1 533.9	1 513.4	196.0	357.4	88.5	88.5	1 249.4	1 234.1	423.5	420.4	0.7	81.6
15 Dec	2 131.3	1 587.9	1 568.9	195.6	350.7	90.0	90.0	1 302.3	1 287.8	455.0	451.1	2.5	85.9
16 Jan	2 132.5	1 586.2	1 567.8	198.8	357.6	92.8	92.8	1 294.6	1 280.5	458.2	454.3	2.6	85.6
<i>Feb</i>	2 137.4	1 577.4	1 558.4	196.4	354.1	92.4	92.4	1 288.5	1 273.9	472.5	468.6	2.6	84.9
<i>Mar</i>	2 113.5	1 553.5	1 535.6	187.4	337.3	95.4	95.4	1 270.8	1 256.8	472.5	468.7	2.4	85.1
<i>Apr</i>	2 119.9	1 559.7	1 541.1	195.5	352.0	99.0	99.0	1 265.2	1 251.0	471.4	467.6	2.5	86.3
<i>May</i>	2 101.0	1 546.4	1 527.8	189.2	339.9	97.7	97.7	1 259.5	1 245.4	465.9	462.0	2.5	86.2
<i>Jun</i>	2 114.5	1 559.9	1 540.1	186.1	333.5	99.6	99.6	1 274.2	1 259.5	466.4	462.6	2.3	85.9
<i>Jul</i>	2 086.0	1 540.3	1 521.6	180.4	324.2	94.9	94.9	1 265.0	1 250.6	456.8	453.2	2.4	86.5
<i>Aug</i>	2 079.6	1 537.6	1 518.6	190.0	343.6	92.2	92.2	1 255.4	1 241.1	453.1	449.4	2.4	86.5
<i>Sep</i>	2 063.0	1 530.5	1 511.1	183.9	331.9	92.6	92.6	1 253.9	1 239.3	445.0	441.4	2.3	85.3
<i>Oct</i>	2 045.5	1 523.3	1 503.6	184.9	333.2	91.8	91.8	1 246.6	1 231.8	434.3	431.3	2.3	85.5
<i>Nov</i>	2 033.5	1 520.3	1 500.5	174.6	314.5	89.0	89.0	1 256.8	1 241.7	432.5	429.5	2.8	77.9
<i>Dec</i>	2 039.7	1 533.9	1 513.4	196.0	357.4	88.5	88.5	1 249.4	1 234.1	423.5	420.4	0.7	81.6
17 Jan	2 018.2	1 517.3	1 497.8	183.7	335.7	95.7	95.7	1 238.0	1 223.1	418.4	415.4	0.8	81.7
<i>Feb</i>	2 003.7	1 500.3	1 480.2	177.8	323.9	87.8	87.8	1 234.7	1 219.3	420.7	417.7	0.8	81.8
<i>Mar</i>	2 011.7	1 511.6	1 491.0	183.3	336.1	87.8	87.8	1 240.4	1 224.7	417.4	414.3	0.8	82.0
<i>Apr</i>	1 997.6	1 502.8	1 483.7	178.5	327.3	88.7	88.7	1 235.6	1 220.4	410.7	407.8	0.8	83.2
<i>May</i>	2 005.6	1 516.6	1 497.9	197.3	364.4	85.3	85.3	1 234.1	1 219.3	408.1	405.3	0.8	80.0

See notes at the end of the chapter

8. OTHER MONETARY FINANCIAL INSTITUTIONS
A) Aggregated balance sheet according to the euro area returns

8.5 Assets. Domestic Debt securities

EUR billions

	Total	of which:		MFIs			General government		Other resident sectors		
		Euro	Total	of which:		Total	of which:		Total	of which:	
				Euro	Up to 2 years		Euro	Euro		Total	Euro
11	543.8	539.1	67.2	66.8	18.1	193.0	192.9	283.6	279.5		
12	565.8	560.9	76.7	76.3	18.0	243.3	243.2	245.8	241.4		
13	534.0	528.9	53.9	53.5	12.7	261.0	260.9	219.1	214.5		
14	528.6	524.4	37.1	36.7	6.3	282.7	282.4	208.7	205.3		
15	455.0	451.1	27.3	27.2	7.2	242.6	242.5	185.1	181.4		
16	423.5	420.4	15.9	15.9	4.0	218.6	218.4	189.0	186.1		
15 Dec	455.0	451.1	27.3	27.2	7.2	242.6	242.5	185.1	181.4		
16 Jan	458.2	454.3	24.1	24.0	5.0	249.0	248.9	185.1	181.4		
<i>Feb</i>	472.5	468.6	23.0	22.9	4.5	251.3	251.1	198.2	194.6		
<i>Mar</i>	472.5	468.7	21.3	21.3	3.8	256.1	255.9	195.1	191.5		
<i>Apr</i>	471.4	467.6	21.5	21.5	5.1	256.1	255.9	193.8	190.3		
<i>May</i>	465.9	462.0	20.7	20.7	5.5	251.0	250.8	194.2	190.5		
<i>Jun</i>	466.4	462.6	19.7	19.7	5.6	256.1	255.8	190.6	187.1		
<i>Jul</i>	456.8	453.2	17.9	17.9	5.0	248.6	248.4	190.3	186.9		
<i>Aug</i>	453.1	449.4	17.7	17.7	4.7	244.8	244.6	190.6	187.2		
<i>Sep</i>	445.0	441.4	17.0	17.0	4.4	240.1	239.9	187.8	184.5		
<i>Oct</i>	434.3	431.3	15.9	15.8	3.6	232.5	232.3	185.9	183.2		
<i>Nov</i>	432.5	429.5	15.4	15.3	3.5	229.6	229.4	187.6	184.8		
<i>Dec</i>	423.5	420.4	15.9	15.9	4.0	218.6	218.4	189.0	186.1		
17 Jan	418.4	415.4	13.4	13.4	3.2	216.9	216.7	188.0	185.2		
<i>Feb</i>	420.7	417.7	13.2	13.2	3.2	222.0	221.8	185.5	182.6		
<i>Mar</i>	417.4	414.3	11.0	11.0	2.5	218.3	218.1	188.0	185.2		
<i>Apr</i>	410.7	407.8	10.3	10.3	2.4	213.9	213.7	186.5	183.8		
<i>May</i>	408.1	405.3	10.4	10.3	2.7	211.7	211.5	186.1	183.5		

8. OTHER MONETARY FINANCIAL INSTITUTIONS
A) Aggregated balance sheet according to the euro area returns

8.6 Assets. Other euro area countries

EUR billions

	Total	Loans								Debt securities		Investment fund shares/units (b)	Equity (c)
		of which:		of which:		of which:		of which:		of which:			
		Total	Euro	MFIs total	Euro	General government	Euro	Other resident sectors	Euro	Total (a)	Euro		
+12+13	1=2+10+	2=4+6+8	3=5+7+9	4	5	6	7	8	9	10	11	12	13
11	161.3	101.4	90.3	73.2	66.4	0.1	0.1	28.1	23.9	37.5	35.2	0.0	22.4
12	172.9	82.5	74.8	55.9	52.1	0.0	0.0	26.6	22.7	67.6	65.9	-	22.8
13	164.8	74.8	68.5	51.5	48.5	0.0	0.0	23.3	19.9	63.2	61.9	-	26.8
14	173.0	83.3	76.0	62.4	59.0	0.0	0.0	20.9	16.9	60.5	58.8	0.4	28.8
15	181.4	96.4	87.9	71.8	67.5	0.0	0.0	24.7	20.4	52.2	50.7	0.4	32.3
16	187.5	101.7	92.2	71.0	65.8	0.0	0.0	30.7	26.3	52.9	51.7	0.4	32.4
15 Dec	181.4	96.4	87.9	71.8	67.5	0.0	0.0	24.7	20.4	52.2	50.7	0.4	32.3
16 Jan	174.3	87.5	78.3	64.6	59.7	0.0	0.0	22.8	18.5	54.1	52.1	0.4	32.3
<i>Feb</i>	177.4	90.4	81.2	66.2	61.3	0.0	0.0	24.1	19.9	54.8	53.1	0.5	31.8
<i>Mar</i>	183.2	98.1	88.7	74.4	69.0	0.0	0.0	23.7	19.7	53.2	51.6	0.5	31.3
<i>Apr</i>	172.4	89.0	79.6	65.1	59.6	0.0	0.0	23.9	20.0	52.5	50.9	0.5	30.4
<i>May</i>	183.4	97.3	88.2	69.8	64.8	0.0	0.0	27.5	23.4	53.5	51.9	0.5	32.1
<i>Jun</i>	191.1	107.4	98.3	79.8	74.6	0.0	0.0	27.5	23.6	52.2	50.5	0.5	31.0
<i>Jul</i>	183.8	99.1	89.8	72.6	67.5	0.0	0.0	26.4	22.3	52.8	51.3	0.5	31.4
<i>Aug</i>	177.9	93.0	83.7	67.7	62.4	0.0	0.0	25.3	21.3	52.8	51.3	0.4	31.6
<i>Sep</i>	186.4	99.5	89.2	71.4	65.3	0.0	0.0	28.1	23.8	54.9	53.6	0.4	31.6
<i>Oct</i>	175.5	91.1	80.9	64.2	58.3	0.0	0.0	26.8	22.6	52.8	51.5	0.5	31.2
<i>Nov</i>	180.0	94.0	84.4	66.2	60.8	0.0	0.0	27.8	23.6	54.2	52.9	0.5	31.3
<i>Dec</i>	187.5	101.7	92.2	71.0	65.8	0.0	0.0	30.7	26.3	52.9	51.7	0.4	32.4
17 Jan	189.8	96.1	86.6	69.0	63.6	0.0	0.0	27.0	23.0	60.7	59.6	0.5	32.5
<i>Feb</i>	193.1	100.4	90.3	72.1	66.3	0.1	0.1	28.2	23.9	58.8	57.6	0.6	33.4
<i>Mar</i>	203.0	107.9	95.8	75.4	68.1	0.1	0.1	32.4	27.6	60.3	59.0	0.5	34.2
<i>Apr</i>	202.1	107.9	96.8	76.4	70.0	0.1	0.1	31.4	26.6	59.3	58.0	0.6	34.3
<i>May</i>	195.0	101.5	90.6	69.6	63.2	0.1	0.1	31.9	27.3	60.5	59.3	0.6	32.4

See notes at the end of the chapter

8. OTHER MONETARY FINANCIAL INSTITUTIONS
A) Aggregated balance sheet according to the euro area returns

8.7 Assets. Other euro area countries
Debt securities

EUR billions

	Total	of which:		MFIs			General government		Other resident sectors	
		Euro	Total	of which:		Total	of which:		Total	of which:
				Euro	Up to 2 years		Euro	Euro		
										Euro
1=3+6+8	2=4+7+9	3	4	5	6	7	8	9		
11	37.5	35.2	8.2	7.5	0.3	12.2	12.0	17.2	15.7	
12	67.6	65.9	4.9	4.7	0.9	13.6	13.5	49.2	47.7	
13	63.2	61.9	7.2	7.1	3.3	13.2	13.0	42.8	41.8	
14	60.5	58.8	6.7	6.5	2.4	29.4	29.1	24.4	23.2	
15	52.2	50.7	4.0	3.8	0.3	36.2	36.0	12.0	10.9	
16	52.9	51.7	4.3	4.0	0.4	38.1	37.9	10.5	9.8	
15 Dec	52.2	50.7	4.0	3.8	0.3	36.2	36.0	12.0	10.9	
16 Jan	54.1	52.1	3.9	3.7	0.3	37.7	37.4	12.5	11.0	
<i>Feb</i>	54.8	53.1	3.8	3.6	0.3	39.1	38.9	11.9	10.7	
<i>Mar</i>	53.2	51.6	4.1	3.9	0.3	36.7	36.4	12.4	11.3	
<i>Apr</i>	52.5	50.9	4.0	3.8	0.4	36.3	36.1	12.1	11.0	
<i>May</i>	53.5	51.9	4.2	3.9	0.4	37.2	36.9	12.2	11.0	
<i>Jun</i>	52.2	50.5	4.2	4.0	0.5	36.1	35.8	11.9	10.8	
<i>Jul</i>	52.8	51.3	4.1	3.8	0.4	37.1	36.8	11.7	10.7	
<i>Aug</i>	52.8	51.3	4.0	3.7	0.4	37.2	36.9	11.6	10.7	
<i>Sep</i>	54.9	53.6	4.0	3.7	0.4	39.6	39.3	11.4	10.6	
<i>Oct</i>	52.8	51.5	4.2	3.9	0.3	37.4	37.2	11.2	10.4	
<i>Nov</i>	54.2	52.9	4.2	4.0	0.4	39.3	39.1	10.6	9.9	
<i>Dec</i>	52.9	51.7	4.3	4.0	0.4	38.1	37.9	10.5	9.8	
17 Jan	60.7	59.6	4.3	4.1	0.5	45.6	45.4	10.8	10.1	
<i>Feb</i>	58.8	57.6	4.9	4.7	0.4	43.2	42.9	10.7	9.9	
<i>Mar</i>	60.3	59.0	5.5	5.3	0.7	44.3	44.0	10.5	9.7	
<i>Apr</i>	59.3	58.0	5.3	5.0	0.7	43.9	43.7	10.1	9.4	
<i>May</i>	60.5	59.3	4.6	4.3	0.6	49.0	48.7	6.9	6.2	

8. OTHER MONETARY FINANCIAL INSTITUTIONS
A) Aggregated balance sheet according to the euro area returns

8.8 Assets. Rest of the world

EUR billions

	Total	of which		Loans				Debt securities		Investment fund shares/units (a)	Equity (b)
		Euro	Total	of which		General Government	Other resident sectors	Total	of which		
				Euro	CI and CFIs				Euro		
1=3+8+10	2	3	4	5	6	7	8	9	10	11	
11	224.8	94.4	132.7	86.0	91.0	1.9	39.8	48.5	8.4	-	67.8
12	234.6	119.3	148.6	110.9	110.2	1.9	36.5	36.9	8.5	-	67.5
13	184.1	68.9	105.0	63.4	69.8	1.6	33.6	28.9	5.5	-	64.6
14	182.3	49.2	87.2	44.6	51.2	1.6	34.4	23.9	4.6	0.4	70.8
15	192.1	41.5	90.0	36.1	51.8	1.8	36.4	25.9	5.4	0.7	75.5
16	190.3	38.8	89.4	32.7	48.0	2.2	39.3	24.0	6.2	0.7	76.1
15 Dec	192.1	41.5	90.0	36.1	51.8	1.8	36.4	25.9	5.4	0.7	75.5
16 Jan	190.1	41.9	89.7	36.2	52.4	1.8	35.4	25.0	5.8	0.7	74.7
<i>Feb</i>	191.9	42.9	87.8	36.7	50.0	1.9	35.8	28.2	6.2	0.7	75.2
<i>Mar</i>	190.8	43.1	86.4	36.7	48.9	1.9	35.6	28.6	6.5	0.5	75.3
<i>Apr</i>	193.0	43.8	87.8	37.3	50.6	1.9	35.4	28.5	6.5	0.5	76.2
<i>May</i>	192.0	42.3	87.7	35.9	50.5	1.9	35.3	27.9	6.3	0.5	76.0
<i>Jun</i>	190.1	40.1	87.0	34.1	48.8	1.9	36.3	26.6	6.1	0.7	75.8
<i>Jul</i>	188.4	40.0	86.7	34.3	48.9	2.0	35.8	25.0	5.7	0.7	76.0
<i>Aug</i>	186.6	39.8	85.2	34.3	47.3	2.0	35.9	24.8	5.5	0.7	76.0
<i>Sep</i>	188.9	39.7	87.7	33.3	49.8	2.0	36.0	24.9	6.4	0.7	75.6
<i>Oct</i>	186.1	38.8	85.6	32.5	47.7	2.0	35.9	24.2	6.3	0.7	75.7
<i>Nov</i>	190.8	39.4	89.9	33.2	50.4	2.1	37.4	23.9	6.2	0.7	76.4
<i>Dec</i>	190.3	38.8	89.4	32.7	48.0	2.2	39.3	24.0	6.2	0.7	76.1
17 Jan	186.5	37.9	88.7	32.7	48.6	2.1	38.1	21.4	5.2	0.7	75.7
<i>Feb</i>	189.3	40.0	90.7	34.5	50.9	2.2	37.5	21.8	5.6	0.8	76.0
<i>Mar</i>	194.0	42.1	93.2	35.5	50.9	2.3	39.9	22.7	6.6	0.8	77.2
<i>Apr</i>	185.9	37.2	88.4	32.8	49.0	2.3	37.1	21.2	4.5	0.9	75.4
<i>May</i>	186.0	38.4	88.1	34.0	48.6	2.3	37.2	20.5	4.4	0.8	76.6

See notes at the end of the chapter

8. OTHER MONETARY FINANCIAL INSTITUTIONS
A) Aggregated balance sheet according to the euro area returns

8.9 Liabilities. Domestic deposits by sectors, with deposits of other general government by instrument

EUR billions

	By sector														Other general government By instruments deposits		
	Total 11 1=3+8+9+	Euro 2	MFIs					General government (a)				Other resident sectors (b) 11	Over-night 12	of which		Other 15	
			Total 3=5+7	Euro 4	Credit institutions subject to reserve requirements and BE 5	of which with agreed maturity up to 2 years 6	Money market funds 7	Central government 8	Other general government		With agreed maturity 13			Up to 2 years 14			
									+15 +12+13=9	Euro 10							
11	2 024.2	2 013.2	373.9	367.0	372.5	168.4	1.4	45.7	24.0	47.9	1 580.6	19.3	4.0	3.9	0.7		
12	2 109.4	2 101.7	574.4	570.2	572.9	123.9	1.5	42.6	26.6	53.2	1 465.9	21.5	4.7	4.4	0.4		
13	1 876.0	1 871.1	382.3	378.8	381.3	112.1	1.1	34.4	29.1	58.2	1 430.2	21.5	7.1	6.5	0.5		
14	1 794.1	1 759.9	314.3	307.6	310.2	67.4	4.0	42.7	33.4	33.4	1 403.7	26.1	6.8	6.0	0.5		
15	1 755.6	1 718.3	306.4	298.1	302.8	59.7	3.6	40.8	36.2	36.2	1 372.1	29.7	6.4	5.5	0.2		
16	1 714.5	1 676.4	291.3	281.2	288.2	40.7	3.2	13.6	40.8	40.8	1 368.8	34.9	5.8	4.9	0.1		
15 Dec	1 755.6	1 718.3	306.4	298.1	302.8	59.7	3.6	40.8	36.2	36.2	1 372.1	29.7	6.4	5.5	0.2		
16 Jan	1 752.2	1 716.8	306.4	298.9	302.8	59.8	3.6	40.8	36.0	36.0	1 369.0	28.9	6.9	6.0	0.2		
Feb	1 752.9	1 716.1	307.5	299.8	304.3	59.1	3.2	34.4	36.1	36.1	1 375.0	27.4	6.9	6.0	1.7		
Mar	1 738.8	1 703.6	303.8	296.6	300.3	50.2	3.5	34.9	34.7	34.7	1 365.5	26.9	7.0	6.1	0.8		
Apr	1 739.0	1 702.0	304.4	295.7	300.6	52.7	3.7	37.4	36.5	36.5	1 360.7	27.5	6.6	5.7	2.4		
May	1 742.4	1 705.4	301.4	293.0	297.6	50.7	3.8	37.4	37.6	37.6	1 366.1	27.3	6.6	5.7	3.6		
Jun	1 757.0	1 719.1	305.5	296.7	302.0	50.2	3.6	38.3	35.4	35.4	1 377.8	27.8	6.7	5.8	0.9		
Jul	1 737.3	1 700.8	304.2	296.3	300.7	48.2	3.5	21.6	41.8	41.8	1 369.7	35.5	6.2	5.3	0.1		
Aug	1 738.3	1 700.7	307.8	299.3	304.4	45.6	3.4	19.9	41.0	41.0	1 369.5	34.6	6.3	5.4	0.1		
Sep	1 725.4	1 687.7	300.5	291.5	297.2	44.4	3.3	17.7	41.3	41.3	1 365.9	34.9	6.3	5.4	0.1		
Oct	1 710.2	1 673.9	295.9	287.2	292.5	39.3	3.4	18.6	43.0	43.0	1 352.7	36.5	6.4	5.5	0.1		
Nov	1 709.7	1 672.6	291.1	282.4	287.9	43.2	3.2	17.1	42.1	42.1	1 359.4	35.9	6.1	5.2	0.1		
Dec	1 714.5	1 676.4	291.3	281.2	288.2	40.7	3.2	13.6	40.8	40.8	1 368.8	34.9	5.8	4.9	0.1		
17 Jan	1 696.7	1 661.1	287.8	279.8	284.6	41.3	3.1	14.2	39.5	39.5	1 355.3	33.4	5.9	5.1	0.1		
Feb	1 694.5	1 658.0	294.3	285.5	291.4	45.3	2.9	13.5	39.1	39.1	1 347.6	33.1	5.8	4.9	0.2		
Mar	1 723.5	1 685.5	313.6	304.2	311.0	41.5	2.5	12.1	37.5	37.5	1 360.4	31.3	6.0	5.2	0.2		
Apr	1 708.3	1 674.1	312.3	305.0	309.4	41.0	2.9	12.6	39.9	39.9	1 343.6	34.2	5.6	4.7	0.2		
May	1 713.2	1 679.9	312.4	305.1	309.5	42.4	2.9	13.5	40.6	40.6	1 346.7	35.1	5.4	4.5	0.2		

See notes at the end of the chapter

8. OTHER MONETARY FINANCIAL INSTITUTIONS
A) Aggregated balance sheet according to the euro area returns

8.10 Liabilities. Domestic deposits: other resident sectors

EUR billions

	Total 1=2+8	Deposits in euro						Deposits in other currencies					
		Total 2=3+4+6+7	Over-night 3	of which:		Redeemable at notice 6	Repos 7	Total 8=9+10+	Over-night 9	of which:		Redeemable at notice 12	Repos 13
				With agreed maturity 4	Up to 2 years 5					With agreed maturity 10	up to 2 years 11		
11	1 580.6	1 552.5	472.5	1 019.8	442.7	0.0	60.2	28.1	5.5	22.6	6.4	-	-
12	1 465.9	1 435.7	464.0	911.9	457.7	0.0	59.8	30.2	5.9	24.3	7.1	-	-
13	1 430.2	1 399.8	488.1	847.7	410.8	0.1	63.9	30.4	8.5	21.9	5.3	-	-
14	1 403.7	1 376.2	549.6	767.3	372.6	0.1	59.2	27.5	8.7	18.7	4.8	-	0.0
15	1 372.1	1 343.2	636.9	664.7	352.0	0.1	41.6	28.9	11.6	17.3	4.5	-	-
16	1 368.8	1 340.9	740.9	567.7	305.0	0.1	32.2	27.9	11.2	16.7	8.2	-	-
15 Dec	1 372.1	1 343.2	636.9	664.7	352.0	0.1	41.6	28.9	11.6	17.3	4.5	-	-
16 Jan	1 369.0	1 341.1	643.8	660.0	352.9	0.1	37.3	27.9	10.6	17.3	4.8	-	-
Feb	1 375.0	1 345.9	641.7	672.0	356.7	0.1	32.1	29.1	11.1	18.0	5.5	-	-
Mar	1 365.5	1 337.5	651.2	648.7	346.6	0.1	37.5	28.0	10.9	17.1	5.4	-	-
Apr	1 360.7	1 332.4	658.8	642.1	346.2	0.1	31.5	28.3	11.1	17.2	5.5	-	-
May	1 366.1	1 337.5	671.5	634.3	342.1	0.1	31.6	28.6	11.4	17.2	7.1	-	-
Jun	1 377.8	1 348.8	689.5	622.9	344.6	0.1	36.3	29.0	11.4	17.7	10.4	-	-
Jul	1 369.7	1 341.1	694.6	615.6	339.1	0.1	30.8	28.6	11.0	17.6	10.4	-	-
Aug	1 369.5	1 340.5	698.7	608.1	335.2	0.1	33.6	29.0	11.2	17.8	10.6	-	-
Sep	1 365.9	1 337.3	705.8	598.1	327.8	0.1	33.3	28.6	11.1	17.5	10.2	-	-
Oct	1 352.7	1 325.1	711.1	585.7	318.9	0.1	28.3	27.6	10.7	16.9	9.1	-	-
Nov	1 359.4	1 331.1	722.8	577.6	310.5	0.1	30.6	28.3	11.0	17.3	9.0	-	-
Dec	1 368.8	1 340.9	740.9	567.7	305.0	0.1	32.2	27.9	11.2	16.7	8.2	-	-
17 Jan	1 355.3	1 327.6	746.8	553.3	292.9	0.1	27.5	27.6	11.3	16.3	7.9	-	-
Feb	1 347.6	1 319.9	752.0	540.5	283.7	0.1	27.4	27.6	10.9	16.7	8.2	-	-
Mar	1 360.4	1 331.7	769.9	530.5	274.0	0.1	31.2	28.7	12.3	16.4	7.9	-	-
Apr	1 343.6	1 316.5	771.0	518.3	264.5	0.1	27.3	27.0	11.8	15.3	7.6	-	-
May	1 346.7	1 320.7	786.6	506.0	255.8	0.1	28.1	26.0	10.8	15.2	7.8	-	-

8. OTHER MONETARY FINANCIAL INSTITUTIONS
A) Aggregated balance sheet according to the euro area returns

8.11 Liabilities. Deposits of other euro area countries by sector, with deposits of other general government by instrument

EUR billions

	of which		By sector								Other general government By instruments deposits					
	Total	Euro	MFIs					General government			Other resident sectors (a)	Over-night	of which		Redeemable at notice	Repos
			of which		Credit institutions subject to reserve requirements and NCB	of which	Money market funds	Central government	of which							
			Total	Euro					Up to 2 years	Other general government			Euro			
+11 1=3+8+9	2	3=5+6	4	5	6	7	8	+15+16 13+12=9	10	11	12	13	14	15	16	
11	244.8	231.1	169.8	159.0	169.8	85.8	0.0	0.2	0.0	0.0	74.8	0.0	-	-	-	-
12	160.3	149.0	126.6	117.9	126.6	63.6	0.0	4.3	0.0	0.0	29.5	0.0	-	-	-	-
13	169.8	158.7	132.3	123.9	132.3	55.0	0.0	0.2	0.0	0.0	37.3	0.0	-	-	-	-
14	207.4	189.1	162.5	148.5	162.4	52.8	0.1	3.9	0.0	0.0	41.0	0.0	-	-	-	-
15	188.3	170.2	142.9	128.7	142.8	44.7	0.2	2.0	0.0	0.0	43.4	0.0	-	-	-	-
16	170.5	155.5	129.5	119.4	129.3	42.1	0.2	0.0	0.0	0.0	40.9	0.0	-	-	-	-
15 Dec	188.3	170.2	142.9	128.7	142.8	44.7	0.2	2.0	0.0	0.0	43.4	0.0	-	-	-	-
16 Jan	190.1	171.6	141.2	126.2	141.0	48.9	0.2	3.0	0.0	0.0	45.8	0.0	-	-	-	-
<i>Feb</i>	204.7	185.4	144.9	129.4	144.7	49.5	0.2	2.2	0.0	0.0	57.6	0.0	-	-	-	-
<i>Mar</i>	204.0	185.2	148.9	134.1	148.8	52.4	0.2	4.0	0.0	0.0	51.0	0.0	-	-	-	-
<i>Apr</i>	203.0	183.3	151.6	136.0	151.2	53.7	0.3	1.0	0.0	0.0	50.4	0.0	-	-	-	-
<i>May</i>	190.5	171.3	144.1	129.1	143.6	53.1	0.5	1.0	0.0	0.0	45.4	0.0	-	-	-	-
<i>Jun</i>	193.4	175.7	146.0	132.1	145.5	46.4	0.6	0.0	0.0	0.0	47.3	0.0	-	-	-	-
<i>Jul</i>	189.7	170.5	146.2	130.7	145.8	48.1	0.5	0.0	0.0	0.0	43.5	0.0	-	-	-	-
<i>Aug</i>	176.5	158.1	133.7	119.0	133.5	45.3	0.2	0.0	0.0	0.0	42.8	0.0	-	-	-	-
<i>Sep</i>	179.1	160.7	143.7	129.4	143.5	43.6	0.2	0.0	0.0	0.0	35.4	0.0	-	-	-	-
<i>Oct</i>	175.8	158.3	142.3	129.3	142.1	43.2	0.2	0.0	0.0	0.0	33.5	0.0	-	-	-	-
<i>Nov</i>	171.8	155.1	131.7	120.0	131.5	42.2	0.2	0.0	0.0	0.0	40.0	0.0	-	-	-	-
<i>Dec</i>	170.5	155.5	129.5	119.4	129.3	42.1	0.2	0.0	0.0	0.0	40.9	0.0	-	-	-	-
17 Jan	171.1	153.4	127.6	116.1	127.4	41.7	0.2	0.0	0.0	0.0	43.5	0.0	-	-	-	-
<i>Feb</i>	172.8	155.8	132.8	121.7	132.6	47.0	0.2	0.0	0.0	0.0	40.0	0.0	-	-	-	-
<i>Mar</i>	170.7	152.2	133.7	121.7	133.5	46.5	0.2	0.0	0.0	0.0	37.0	0.0	-	-	-	-
<i>Apr</i>	170.9	152.5	133.0	121.8	132.7	46.1	0.2	0.0	0.0	0.0	38.0	0.0	-	-	-	-
<i>May</i>	P 166.3	147.9	129.7	117.7	129.5	45.8	0.2	0.0	0.0	0.0	36.6	0.0	-	-	-	-

See notes at the end of the chapter

8. OTHER MONETARY FINANCIAL INSTITUTIONS
A) Aggregated balance sheet according to the euro area returns

8.12 Liabilities. Deposit of other euro area countries: other resident sectors

EUR billions

	Deposits in euro							Deposits in other currencies					
	Total	Over-night	of which:			Redeemable at notice	Repos	Total	Over-night	of which:		Redeemable at notice	Repos
			With agreed maturity	Up to 2 years	With agreed maturity					Up to 2 years			
											10		
+6+7 1=2+8	2=3+4+	3	4	5	6	7	+12+13 8=9+10+	9	10	11	12	13	
11	74.8	71.8	4.9	26.1	16.6	0.3	40.6	3.0	0.3	2.7	1.7	-	-
12	29.5	26.9	3.6	18.1	9.1	0.3	4.8	2.6	0.2	2.4	0.9	-	-
13	37.3	34.6	4.8	19.5	12.3	0.3	10.0	2.7	0.3	2.4	0.8	0.0	-
14	R 41.0	36.8	5.3	19.9	12.2	0.2	11.3	4.2	0.3	3.9	1.9	0.0	-
15	43.4	39.4	5.6	18.3	11.5	0.2	15.4	3.9	0.3	3.6	1.9	0.0	-
16	40.9	36.1	9.6	15.6	9.8	0.2	10.7	4.8	0.6	3.9	1.9	0.0	0.3
15 Dec	43.4	39.4	5.6	18.3	11.5	0.2	15.4	3.9	0.3	3.6	1.9	0.0	-
16 Jan	45.8	42.4	6.1	17.4	10.7	0.2	18.8	3.5	0.4	3.1	1.4	0.0	-
<i>Feb</i>	57.6	53.8	6.6	17.8	11.4	0.2	29.2	3.9	0.4	3.3	1.6	0.0	0.1
<i>Mar</i>	51.0	47.1	6.6	17.0	10.4	0.1	23.4	3.9	0.3	3.5	1.9	0.0	0.1
<i>Apr</i>	50.4	46.3	6.6	17.2	10.6	0.2	22.3	4.1	0.3	3.6	1.9	0.0	0.2
<i>May</i>	45.4	41.2	6.9	16.7	10.4	0.2	17.4	4.3	0.3	3.9	2.2	0.0	0.1
<i>Jun</i>	47.3	43.6	6.8	16.2	10.1	0.2	20.4	3.7	0.4	3.3	1.7	0.0	-
<i>Jul</i>	43.5	39.8	6.8	15.7	9.6	0.2	17.1	3.7	0.4	3.3	1.7	0.0	-
<i>Aug</i>	42.8	39.1	7.0	14.8	8.7	0.2	17.1	3.7	0.4	3.2	1.5	0.0	-
<i>Sep</i>	35.4	31.2	8.2	14.7	8.7	0.2	8.2	4.1	0.4	3.3	1.4	0.0	0.5
<i>Oct</i>	33.5	29.0	7.4	15.6	9.6	0.2	5.9	4.5	0.4	3.5	1.6	0.0	0.5
<i>Nov</i>	40.0	35.1	7.5	17.3	11.7	0.2	10.1	4.9	0.5	3.9	1.9	0.0	0.5
<i>Dec</i>	40.9	36.1	9.6	15.6	9.8	0.2	10.7	4.8	0.6	3.9	1.9	0.0	0.3
17 Jan	43.5	37.3	9.9	15.9	10.1	0.2	11.3	6.2	0.5	5.4	2.7	0.0	0.4
<i>Feb</i>	40.0	34.1	10.7	15.0	9.7	0.2	8.2	5.9	0.5	5.1	2.4	0.0	0.3
<i>Mar</i>	37.0	30.5	11.1	14.1	8.9	0.2	5.2	6.4	0.4	5.9	3.1	0.0	0.1
<i>Apr</i>	38.0	30.7	10.5	14.3	9.2	0.2	5.7	7.2	0.4	6.7	3.9	0.0	0.1
<i>May</i>	P 36.6	30.2	9.8	14.5	9.4	0.2	5.7	6.4	0.4	5.8	3.1	0.0	0.1

8. OTHER MONETARY FINANCIAL INSTITUTIONS
A) Aggregated balance sheet according to the euro area returns

8.13 Liabilities. Rest of the world and not allocated

EUR billions

	Rest of the world. Deposits										Not allocated (liabilities excluding deposits and money market fund shares/units) (b)					
	of which		Credit Institutions					General Government	Other resident sectors	Total	Debt securities issued		Capital & Reserves	Other liabilities		
	Total	Euro	Total	Over-night	With agreed maturity	Over 2 years	Repos (a)				Total	Euros			Up to 2 Years	
	1=3+5	2	3	4	5	6	7	8	9	+15	10=11+14	11	12	13	14	15
11	248.7	197.8	143.0	10.9	67.9	42.6	21.6	0.8	104.9	1	095.5	434.5	413.1	53.7	367.1	293.8
12	180.5	141.0	130.6	7.6	59.5	50.3	13.1	0.1	49.8	1	123.8	394.3	380.6	67.5	402.9	326.6
13	138.5	108.5	95.7	6.9	33.7	22.7	32.3	0.1	42.7		959.0	297.4	288.8	21.0	428.2	233.4
14	115.4	77.7	68.5	7.8	36.8	6.1	17.8	0.3	46.6		848.9	260.1	249.7	30.5	336.1	252.7
15	111.7	71.7	65.9	8.4	38.8	5.0	13.7	0.8	45.0		764.5	232.5	220.5	30.8	310.4	221.6
16	112.0	74.4	58.6	8.1	34.0	4.3	12.1	0.7	52.7		721.2	207.6	196.8	28.4	298.3	215.4
15 Dec	111.7	71.7	65.9	8.4	38.8	5.0	13.7	0.8	45.0		764.5	232.5	220.5	30.8	310.4	221.6
16 Jan	109.3	71.8	64.5	8.8	36.8	5.4	13.5	0.7	44.1		775.2	223.7	212.2	29.1	310.3	241.2
<i>Feb</i>	109.6	71.7	63.8	9.1	35.9	5.4	13.4	0.7	45.0		774.9	221.9	209.9	28.9	308.7	244.3
<i>Mar</i>	108.9	71.3	63.0	8.7	35.4	4.8	14.0	0.5	45.5		757.8	217.8	206.3	28.4	306.4	233.6
<i>Apr</i>	108.5	71.4	64.0	9.4	34.7	4.7	15.2	0.5	44.0		754.6	220.3	209.1	29.5	306.0	228.4
<i>May</i>	107.5	69.0	62.2	9.9	35.1	4.9	12.4	0.5	44.8		753.3	220.9	210.1	30.4	304.2	228.3
<i>Jun</i>	109.8	72.8	63.4	10.0	34.2	5.0	14.2	0.4	46.0		772.2	219.6	208.8	31.2	305.8	246.8
<i>Jul</i>	109.0	70.5	61.3	10.3	33.7	5.2	12.1	0.5	47.2		761.0	212.2	201.6	31.5	307.2	241.6
<i>Aug</i>	106.9	71.2	59.5	8.4	33.8	4.8	12.4	0.4	47.0		747.9	211.9	201.5	30.9	307.4	228.6
<i>Sep</i>	111.0	73.2	62.6	9.0	36.0	4.9	12.8	0.4	47.9		751.8	212.6	200.9	31.8	304.5	234.7
<i>Oct</i>	106.0	71.3	57.0	7.8	31.7	4.7	12.8	0.4	48.6		737.8	207.2	195.5	29.4	303.3	227.3
<i>Nov</i>	108.1	71.9	59.7	9.4	32.1	4.7	13.6	0.5	47.9		734.8	204.7	194.0	27.6	300.9	229.2
<i>Dec</i>	112.0	74.4	58.6	8.1	34.0	4.3	12.1	0.7	52.7		721.2	207.6	196.8	28.4	298.3	215.4
17 Jan	105.4	69.8	56.8	8.1	32.1	4.1	12.4	0.6	48.0		714.0	196.8	186.5	27.9	298.3	218.9
<i>Feb</i>	107.3	70.3	58.3	9.0	31.2	4.0	14.0	0.6	48.4		707.2	197.7	187.2	27.5	298.9	210.7
<i>Mar</i>	109.2	72.2	57.5	6.2	32.4	5.5	13.5	0.6	51.1		693.4	192.9	181.9	27.1	297.2	203.3
<i>Apr</i>	103.5	66.5	56.6	6.9	32.7	5.3	11.8	0.5	46.3		695.1	196.9	184.7	27.1	296.6	201.6
<i>May</i>	102.3	68.9	56.0	7.5	31.0	5.4	12.2	0.5	45.8		692.2	197.7	186.4	25.7	296.7	197.7

See notes at the end of the chapter

8. OTHER MONETARY FINANCIAL INSTITUTIONS
B) Breakdown of assets and liabilities

8.14 Loans to/deposits held by general government from/with other MFIs, by sub-sector

EUR billions

	Loans						Deposits					
	OMFIs Total (a)	Credit institutions and CFI	Deposit-taking institutions	OCI	CFI	MMF & ELMs	OMFIs Total (a)	Credit institutions and CFI	Deposit-taking institutions	OCI	CFI	MMF & ELMs
	1=2+6	2=3+4+5	3	4	5	6	7=8+12	8=9+10+11	9	10	11	12
11	89.3	89.3	82.6	4.8	1.9	-	69.7	69.7	66.5	3.2	0.0	0.0
12	114.2	114.2	96.8	16.1	1.3	-	69.2	69.2	67.3	1.8	0.0	0.0
13	87.0	87.0	76.5	9.1	1.4	-	63.5	63.5	61.8	1.7	0.0	0.0
14	101.3	101.3	94.7	5.7	0.9	-	76.2	76.1	73.4	2.7	0.0	0.0
15	90.0	90.0	85.7	3.6	0.7	-	77.1	77.1	76.1	0.9	0.0	0.1
16	88.5	88.5	83.9	3.8	0.8	-	54.4	54.4	53.4	0.9	0.0	0.1
15 Dec	90.0	90.0	85.7	3.6	0.7	-	77.1	77.1	76.1	0.9	0.0	0.1
16 Jan	92.8	92.8	88.5	3.6	0.6	-	76.8	76.8	76.1	0.7	0.0	0.1
<i>Feb</i>	92.4	92.4	87.5	4.3	0.6	-	70.5	70.5	69.6	0.9	0.0	0.1
<i>Mar</i>	95.4	95.4	90.5	4.2	0.6	-	69.5	69.5	68.7	0.9	0.0	0.1
<i>Apr</i>	99.0	99.0	94.3	4.1	0.6	-	73.9	73.9	73.0	0.9	0.0	0.1
<i>May</i>	97.7	97.7	93.0	4.1	0.6	-	75.0	75.0	72.6	2.4	0.0	0.1
<i>Jun</i>	99.6	99.6	94.9	4.1	0.6	-	73.7	73.7	71.0	2.6	0.0	0.1
<i>Jul</i>	94.9	94.9	90.2	4.0	0.6	-	63.4	63.4	60.3	3.1	0.0	0.1
<i>Aug</i>	92.2	92.2	87.5	4.0	0.6	-	61.0	61.0	57.7	3.3	0.0	0.1
<i>Sep</i>	92.6	92.6	88.0	4.0	0.7	-	58.9	58.9	58.0	0.9	0.0	0.1
<i>Oct</i>	91.8	91.8	87.2	3.9	0.7	-	61.6	61.6	59.2	2.4	0.0	0.1
<i>Nov</i>	89.0	89.0	84.4	3.9	0.7	-	59.2	59.2	56.8	2.4	0.0	0.1
<i>Dec</i>	88.5	88.5	83.9	3.8	0.8	-	54.4	54.4	53.4	0.9	0.0	0.1
17 Jan	95.7	95.7	91.4	3.7	0.6	-	53.7	53.7	53.0	0.7	0.0	0.1
<i>Feb</i>	87.8	87.8	83.5	3.7	0.5	-	52.6	52.6	50.4	2.2	0.0	0.1
<i>Mar</i>	87.8	87.8	83.6	3.7	0.5	-	49.6	49.6	49.1	0.5	0.0	0.1
<i>Apr</i>	88.7	88.7	84.6	3.6	0.5	-	52.6	52.6	51.8	0.7	0.0	0.1
<i>May</i>	85.3	85.3	81.2	3.6	0.5	-	54.2	54.2	53.1	1.1	0.0	0.1

See notes at the end of the chapter

8. OTHER MONETARY FINANCIAL INSTITUTIONS
B) Breakdown of assets and liabilities

8.15 Loans to/deposits held by other resident sectors from/with other MFIs, by sub-sector

EUR billions

	Loans						Deposits					
	OMFIs Total (a)	Credit institutions and CFI	Deposit-taking institutions	OCI	CFI	MMF & ELMs	OMFIs Total (a)	Credit institutions and CFI	Deposit-taking institutions	OCI	CFI	MMF & ELMs
	1=2+6	2=3+4+5	3	4	5	6	7=8+12	8=9+10+11	9	10	11	12
11	1 797.2	1 797.2	1 721.9	32.5	42.9	0.0	1 580.6	1 580.6	1 547.4	25.1	8.2	-
12	1 618.6	1 618.6	1 543.1	36.4	39.0	0.0	1 465.9	1 465.8	1 440.1	18.4	7.9	-
13	1 453.4	1 453.4	1 397.6	19.1	36.7	0.0	1 430.2	1 430.2	1 421.4	0.2	8.6	-
14	1 358.9	1 358.9	1 307.0	15.3	36.6	0.0	1 403.7	1 403.7	1 396.0	0.2	7.5	-
15	1 302.3	1 302.3	1 249.8	12.6	39.9	0.0	1 372.1	1 372.1	1 363.9	0.1	8.0	-
16	1 249.4	1 249.4	1 195.8	10.4	43.2	0.0	1 368.8	1 368.7	1 358.2	0.1	10.5	-
15 Dec	1 302.3	1 302.3	1 249.8	12.6	39.9	0.0	1 372.1	1 372.1	1 363.9	0.1	8.0	-
16 Jan	1 294.6	1 294.6	1 243.3	12.5	38.8	0.0	1 369.0	1 369.0	1 361.0	0.1	7.9	-
<i>Feb</i>	1 288.5	1 288.5	1 238.3	12.0	38.3	0.0	1 375.0	1 374.9	1 366.0	0.1	8.8	-
<i>Mar</i>	1 270.8	1 270.8	1 220.5	11.3	38.9	0.0	1 365.5	1 365.4	1 355.4	0.1	9.9	-
<i>Apr</i>	1 265.2	1 265.2	1 215.0	11.3	38.9	0.0	1 360.7	1 360.6	1 350.7	0.1	9.8	-
<i>May</i>	1 259.5	1 259.5	1 209.1	11.2	39.2	0.0	1 366.1	1 366.0	1 356.2	0.1	9.6	-
<i>Jun</i>	1 274.2	1 274.2	1 222.7	10.9	40.6	0.0	1 377.8	1 377.7	1 368.1	0.1	9.5	-
<i>Jul</i>	1 265.0	1 265.0	1 213.6	10.6	40.8	0.0	1 369.7	1 369.6	1 360.1	0.1	9.4	-
<i>Aug</i>	1 255.4	1 255.3	1 204.5	10.6	40.3	0.0	1 369.5	1 369.4	1 360.0	0.1	9.3	-
<i>Sep</i>	1 253.9	1 253.9	1 202.4	10.5	41.0	0.0	1 365.9	1 365.8	1 356.6	0.1	9.1	-
<i>Oct</i>	1 246.6	1 246.6	1 195.0	10.5	41.1	0.0	1 352.7	1 352.6	1 342.3	0.1	10.1	-
<i>Nov</i>	1 256.8	1 256.8	1 205.0	10.4	41.3	0.0	1 359.4	1 359.3	1 349.2	0.1	10.0	-
<i>Dec</i>	1 249.4	1 249.4	1 195.8	10.4	43.2	0.0	1 368.8	1 368.7	1 358.2	0.1	10.5	-
17 Jan	1 238.0	1 238.0	1 185.7	10.1	42.2	0.0	1 355.3	1 355.2	1 344.7	0.1	10.4	-
<i>Feb</i>	1 234.7	1 234.7	1 182.8	10.0	41.8	0.0	1 347.6	1 347.5	1 337.1	0.1	10.3	-
<i>Mar</i>	1 240.4	1 240.4	1 187.9	9.6	43.0	0.0	1 360.4	1 360.3	1 350.0	0.1	10.1	-
<i>Apr</i>	1 235.6	1 235.6	1 183.7	9.3	42.6	0.0	1 343.6	1 343.5	1 332.3	0.1	11.0	-
<i>May</i>	P 1 234.1	1 234.1	1 182.3	9.0	42.7	0.0	1 346.7	1 346.6	1 335.7	0.1	10.8	-

See notes at the end of the chapter

8. OTHER MONETARY FINANCIAL INSTITUTIONS
B) Breakdown of assets and liabilities

8.16 Loans to/deposits held by general government from/with other MFIs, by sub-sector

EUR billions

	Loans						Deposits							
	Total	Del cual		Central Government	Regional (autonomous government)	Local government	Social security funds	Total	of which		Central Government	Regional (autonomous government)	Local government	Social security funds
		Up to 1 year							Up to 2 years					
	1=2a5	2	3	4	5	6	7=9a10	8	9	10	11	12		
11	89.3	...	3.8	52.1	33.1	0.2	69.7	61.4	45.7	9.1	10.7	4.2		
12	114.2	...	30.8	54.4	28.8	0.2	69.2	67.5	42.6	10.6	11.7	4.3		
13	87.0	...	7.3	53.9	25.6	0.2	63.5	59.1	34.4	11.6	13.5	4.1		
14	101.3	19.7	16.7	57.8	26.6	0.2	76.2	74.5	42.7	12.5	14.7	6.2		
15	90.0	16.4	14.1	51.9	23.8	0.2	77.1	75.3	40.8	13.5	16.2	6.5		
16	88.5	19.0	19.8	47.2	21.2	0.2	54.4	53.2	13.6	14.7	19.7	6.3		
13 Q4	87.0	...	7.3	53.9	25.6	0.2	63.5	59.1	34.4	11.6	13.5	4.1		
14 Q1	95.9	...	16.3	53.5	25.9	0.2	74.7	71.6	42.8	14.5	12.4	5.0		
<i>Q2</i>	96.8	18.7	16.5	53.5	26.4	0.4	77.9	74.3	43.9	12.4	13.5	8.1		
<i>Q3</i>	96.4	18.6	15.9	54.7	25.5	0.3	78.6	75.3	42.3	14.3	14.7	7.3		
<i>Q4</i>	101.3	19.7	16.7	57.8	26.6	0.2	76.2	74.5	42.7	12.5	14.7	6.2		
15 Q1	100.8	19.8	15.1	58.4	27.1	0.2	86.2	84.6	53.6	12.1	13.5	7.0		
<i>Q2</i>	97.7	19.8	15.1	55.4	26.8	0.4	75.7	73.9	38.7	12.1	14.5	10.4		
<i>Q3</i>	95.2	21.0	14.7	54.7	25.6	0.2	70.6	68.9	31.7	13.5	15.5	9.9		
<i>Q4</i>	90.0	16.4	14.1	51.9	23.8	0.2	77.1	75.3	40.8	13.5	16.2	6.5		
16 Q1	95.4	18.4	17.3	53.9	24.0	0.2	69.5	67.8	34.9	12.7	15.3	6.6		
<i>Q2</i>	99.6	24.9	20.8	54.5	23.9	0.4	73.7	72.1	38.3	11.4	17.4	6.5		
<i>Q3</i>	92.6	19.3	19.2	50.2	23.0	0.2	58.9	57.4	17.7	15.5	19.3	6.5		
<i>Q4</i>	88.5	19.0	19.8	47.2	21.2	0.2	54.4	53.2	13.6	14.7	19.7	6.3		
17 Q1	P 87.8	19.0	17.5	48.9	21.2	0.3	49.6	48.5	12.1	11.5	18.9	7.1		

8. OTHER MONETARY FINANCIAL INSTITUTIONS
B) Breakdown of assets and liabilities

8.17 Other MFI loans and credits to other resident sectors and other general government in the euro area, by sub-sector

EUR billion

	Total 1=2+10	Residents in Spain								Residents in Other MUM		
		Total 2=3a5+7a9	Other General Government 3	Portfolio investment except MMF 4	Other non monetary financial institutions 5	of which 6		Insurance corporation and pension funds 7	Non-financial corporation 8	NPISH & Households 9	Total 10	of which
						Central counterparties (a) 11						
10	1 956.7	1 930.9	73.5	1.4	73.6	27.8	10.1	895.9	876.4	25.8	-	
11	1 910.8	1 882.7	85.5	1.0	81.4	26.4	17.4	840.4	857.0	28.1	0.7	
12	1 728.7	1 702.0	83.4	0.6	73.2	30.1	15.7	707.9	821.3	26.7	0.1	
13	1 556.5	1 533.2	79.8	0.6	52.4	30.8	15.4	608.9	776.1	23.3	2.0	
14	1 464.4	1 443.5	84.6	0.3	54.1	24.7	17.4	544.7	742.4	20.9	0.9	
15	1 402.8	1 378.1	75.8	0.5	53.6	21.9	16.1	517.7	714.3	24.7	2.9	
15 Dec	1 402.8	1 378.1	75.8	0.5	53.6	21.9	16.1	517.7	714.3	24.7	2.9	
16 Jan	1 394.9	1 372.1	77.5	0.5	51.5	18.4	16.5	514.3	711.8	22.8	0.6	
Feb	1 390.4	1 366.3	77.8	0.4	48.3	13.8	16.2	514.1	709.6	24.1	1.7	
Mar	1 372.6	1 348.9	78.1	0.4	50.0	14.8	4.0	507.4	708.9	23.7	1.1	
Apr	1 368.0	1 344.1	78.9	0.4	44.8	10.9	4.8	506.1	709.1	23.9	1.4	
May	1 364.4	1 336.9	77.4	0.4	44.3	11.9	4.7	501.8	708.3	27.5	5.1	
Jun	1 380.5	1 353.0	78.8	0.5	50.5	17.3	4.2	502.9	716.1	27.5	4.2	
Jul	1 367.0	1 340.5	75.5	0.4	47.9	13.0	4.7	502.8	709.2	26.4	2.6	
Aug	1 353.9	1 328.6	73.2	0.4	48.6	15.4	4.9	494.9	706.7	25.3	0.7	
Sep	1 355.4	1 327.3	73.4	0.4	50.2	17.7	3.9	493.9	705.5	28.1	1.1	
Oct	1 346.3	1 319.5	72.9	0.4	43.5	10.7	4.4	494.1	704.2	26.8	0.2	
Nov	1 354.6	1 326.8	70.1	0.4	46.5	12.8	4.8	494.3	710.6	27.8	0.2	
Dec	1 348.7	1 318.0	68.6	0.4	49.3	15.0	3.8	493.1	702.8	30.7	0.6	
17 Jan	1 334.3	1 307.2	69.5	0.5	43.5	9.5	4.4	489.1	700.4	27.0	0.8	
Feb	1 332.7	1 304.4	70.1	0.5	41.9	9.6	4.6	488.9	698.8	28.2	0.6	
Mar	1 343.2	1 310.8	70.4	0.7	45.6	12.7	4.2	490.9	699.1	32.4	0.6	
Apr	1 336.3	1 304.9	69.3	0.6	39.9	8.3	4.1	492.3	698.7	31.4	0.1	
May	1 333.8	1 301.9	67.8	0.7	42.0	10.0	4.2	489.6	697.7	31.9	0.1	

See notes at the end of the chapter

8. OTHER MONETARY FINANCIAL INSTITUTIONS
B) Breakdown of assets and liabilities

8.18 Other MFI loans and credits to non-financial corporations households and NPISH resident in Spain

EUR billion

	Non financial corporations						Households					NPISH
	Up to 1 year 1	Between 1 and 5 years 2	More than 5 years 3	Up to 1 year 4	Between 1 and 5 years 5	More than 5 years 6	By purpose					
							House purchase and renovation 7	Consumer credit 8	Other (a) 9	of which		
	Sole proprietors 10											
10	165.3	234.9	495.7	32.9	37.2	800.3	662.8	82.1	125.4	56.3	6.1	
11	149.0	206.5	484.9	30.6	32.0	787.4	656.5	70.5	123.0	53.2	7.0	
12	138.5	172.2	397.2	30.6	27.5	756.2	633.1	67.3	113.9	55.5	7.0	
13	112.0	148.3	348.6	27.6	25.8	716.4	604.4	61.9	103.5	52.4	6.3	
14	103.5	133.2	307.9	25.6	27.4	683.5	579.8	57.9	98.8	46.6	6.0	
15	99.3	127.1	291.3	27.2	30.8	650.4	552.1	61.4	95.0	45.3	5.8	
15 Dec	99.3	127.1	291.3	27.2	30.8	650.4	552.1	61.4	95.0	45.3	5.8	
16 Jan	98.2	127.5	288.6	26.5	31.0	648.6	550.7	60.6	94.7	45.1	5.8	
Feb	96.2	129.7	288.2	24.8	31.3	648.0	549.3	60.5	94.3	44.8	5.5	
Mar	91.7	130.4	285.3	24.8	31.8	646.8	546.8	61.4	95.3	45.3	5.4	
Apr	93.1	131.0	282.0	25.2	32.0	646.5	546.2	62.1	95.4	45.1	5.4	
May	90.8	129.3	281.7	25.9	32.3	644.8	544.6	62.9	95.5	45.4	5.3	
Jun	93.8	129.5	279.6	33.4	32.7	644.8	543.9	64.8	102.0	45.8	5.3	
Jul	93.6	130.2	279.0	26.7	33.2	644.0	543.2	65.0	95.8	45.8	5.2	
Aug	90.0	128.6	276.2	26.3	33.7	641.5	541.0	65.3	95.2	45.5	5.2	
Sep	91.0	126.4	276.5	26.0	33.9	640.3	540.3	66.2	93.8	45.5	5.2	
Oct	91.4	127.8	274.9	26.1	34.6	638.4	538.7	66.9	93.4	45.6	5.2	
Nov	91.9	128.1	274.3	32.7	35.7	637.2	537.4	68.7	99.5	44.9	5.1	
Dec	95.4	125.9	271.8	26.5	36.0	635.1	535.6	69.1	92.9	45.4	5.2	
17 Jan	94.4	125.2	269.5	26.4	36.0	633.0	533.5	69.2	92.7	45.2	5.1	
Feb	95.0	125.8	268.0	25.8	36.2	631.8	532.4	69.2	92.2	44.9	5.0	
Mar	96.1	126.8	268.1	26.0	36.8	631.4	531.6	70.4	92.2	46.3	4.9	
Apr	94.9	128.7	268.7	25.7	37.3	630.7	530.8	71.9	91.0	45.6	4.9	
May	93.2	126.7	269.6	24.2	37.7	630.9	529.3	72.6	90.8	45.6	4.9	

See notes at the end of the chapter

8. OTHER MONETARY FINANCIAL INSTITUTIONS
B) Breakdown of assets and liabilities.

8.19 Other MFI loans and credits to households

EUR billions

	Total (a)	House purchase			Other purposes										Memo- randum item: House purcha- se and renova- tion (h)
		Total (b)	Resi- dential mort- gage loans (b)	Other (b)	Total	Finan- cing of produc- tive acti- vities (c)	Other								
							Total	Secured loans		By purpose			Other		
		by real estate colla- ral (d)	Other	House renova- tion (e)	Consumer credit										
					13 (f) 11=12+	Consum- e durable (g)	Other								
1=2+5	2=3+4	3	4	5=6+7	6	7=8+9	8	9	10	11	12	13	14	15=2+10	
10	870.3	632.4	620.4	12.0	237.9	57.6	180.3	51.5	128.8	30.3	82.1	42.1	40.0	67.9	662.8
11	850.0	626.6	612.7	13.9	223.4	56.6	166.8	48.4	118.4	29.9	70.5	37.7	32.8	66.4	656.5
12	814.3	605.1	594.4	10.7	209.2	58.6	150.6	49.2	101.5	28.1	67.3	32.9	34.4	55.3	633.1
13	769.8	580.8	569.7	11.1	189.0	54.8	134.2	46.7	87.5	23.6	61.9	25.9	35.8	48.7	604.4
14	R 736.5	558.0	552.6	5.4	178.5	46.5	132.0	58.2	73.8	21.8	57.9	29.0	28.9	52.3	579.8
15	708.5	531.3	526.1	5.2	177.2	45.2	132.1	54.4	77.7	20.8	61.4	32.5	28.9	49.9	552.1
13 Q3	780.0	586.3	574.9	11.4	193.7	55.7	138.0	46.7	91.3	24.2	60.9	27.2	33.6	53.0	610.5
Q4	769.8	580.8	569.7	11.1	189.0	54.8	134.2	46.7	87.5	23.6	61.9	25.9	35.8	48.7	604.4
14 Q1	R 758.9	576.5	570.2	6.3	185.1	45.2	139.9	60.2	79.7	22.7	60.2	22.7	37.5	57.0	596.4
Q2	757.9	573.4	568.1	5.3	187.8	44.2	143.6	56.5	87.1	22.2	60.7	25.3	35.4	60.7	592.3
Q3	743.5	564.3	558.7	5.6	179.5	45.7	133.7	60.0	73.8	21.8	59.7	24.5	35.3	52.2	585.8
Q4	736.5	558.0	552.6	5.4	178.5	46.5	132.0	58.2	73.8	21.8	57.9	29.0	28.9	52.3	579.8
15 Q1	728.4	552.1	546.6	5.5	176.3	46.4	129.9	57.5	72.3	21.9	56.4	28.2	28.1	51.6	574.0
Q2	725.2	542.5	537.1	5.4	182.7	45.2	137.5	55.7	81.8	21.5	58.9	31.4	27.6	57.1	564.0
Q3	712.6	536.5	531.2	5.3	176.0	45.2	130.9	55.0	75.9	21.1	59.2	31.2	28.0	50.5	557.7
Q4	708.5	531.3	526.1	5.2	177.2	45.2	132.1	54.4	77.7	20.8	61.4	32.5	28.9	49.9	552.1
16 Q1	703.5	526.4	521.6	4.8	177.1	44.9	132.2	53.4	78.7	20.4	61.4	33.1	28.3	50.4	546.8
Q2	710.8	523.6	518.6	5.0	187.2	45.4	141.8	52.9	88.8	20.3	64.8	37.3	27.5	56.6	543.9
Q3	700.3	521.2	516.1	5.1	179.0	45.2	133.9	51.7	82.2	19.0	66.2	36.8	29.3	48.7	540.3
Q4	P 697.6	516.6	511.3	5.4	180.8	45.0	135.8	50.9	85.0	18.8	69.1	36.3	32.9	47.9	535.6

(d) As from the June 2014 edition, the central counterparties are reclassified and the related amounts are included in the historical series. See notes at the end of chapter.

8. OTHER MONETARY FINANCIAL INSTITUTIONS
B) Breakdown of asset and liabilities

8.20 Deposits held by other residents and other general government in the euro area with other MFIs, by sub-sector

EUR billion

	Total	Residents in Spain								Residents in Other MUM		
		Total	Other General Government	Portfolio invest- ment except MMF	Other non			Insu- rance corpo- ration and pension funds	Non- finan- cial corpo- ration	House- holds and NPISH	Total	of which
					monetary financial institu- tions	Asset Securiti- zation funds	Central counter- parties (a)					
		1=2+11	2=3a5+7a10	3	4	5	6	7	8	9	10	11
11	1 679.4	1 604.6	24.0	28.4	575.3	418.0	28.3	52.7	197.5	726.7	74.8	40.0
12	1 522.0	1 492.5	26.6	21.5	469.2	328.2	32.7	52.6	191.0	731.7	29.5	4.2
13	1 496.6	1 459.3	29.1	35.0	379.1	256.1	34.8	52.8	204.9	758.5	37.3	8.9
14	1 478.2	1 437.1	33.4	38.8	357.4	241.4	29.9	50.8	202.7	754.0	41.0	10.9
15	1 451.7	1 408.4	36.2	43.6	318.0	205.6	24.6	52.1	204.2	754.3	43.4	15.1
16	1 450.5	1 409.6	40.8	40.8	301.5	206.4	18.5	37.8	217.6	771.1	40.9	10.1
15 Dec	1 451.7	1 408.4	36.2	43.6	318.0	205.6	24.6	52.1	204.2	754.3	43.4	15.1
16 Jan	1 450.9	1 405.0	36.0	44.6	315.3	204.2	21.0	53.3	201.7	754.1	45.8	18.2
Feb	1 468.6	1 411.0	36.1	45.0	324.7	217.1	16.6	53.4	198.5	753.3	57.6	28.8
Mar	1 451.2	1 400.2	34.7	44.9	319.5	212.1	19.9	42.7	201.8	756.6	51.0	22.9
Apr	1 447.6	1 397.2	36.5	44.4	313.2	209.2	15.9	42.4	201.8	758.9	50.4	22.1
May	1 449.1	1 403.6	37.6	43.3	315.4	210.5	16.5	42.8	204.6	760.0	45.4	16.9
Jun	1 460.5	1 413.2	35.4	42.4	315.4	206.5	20.5	39.0	210.5	770.5	47.3	19.8
Jul	1 455.0	1 411.5	41.8	44.0	311.9	207.8	17.4	40.7	204.4	768.7	43.5	16.5
Aug	1 453.3	1 410.5	41.0	42.6	314.1	206.5	20.0	40.9	207.9	764.0	42.8	16.4
Sep	1 442.6	1 407.2	41.3	40.3	312.1	204.6	19.8	38.5	213.5	761.5	35.4	7.3
Oct	1 429.2	1 395.7	43.0	42.2	305.4	204.0	15.1	39.6	207.4	758.0	33.6	5.0
Nov	1 441.5	1 401.5	42.1	43.3	306.4	207.0	17.7	38.8	209.6	761.3	40.0	9.2
Dec	1 450.5	1 409.6	40.8	40.8	301.5	206.4	18.5	37.8	217.6	771.1	40.9	10.1
17 Jan	1 438.3	1 394.8	39.5	42.4	292.3	205.3	13.5	40.3	214.2	766.1	43.5	10.9
Feb	1 426.6	1 386.6	39.1	41.9	286.8	202.9	13.3	39.1	213.9	765.7	40.0	7.8
Mar	1 434.9	1 397.9	37.5	41.8	287.8	203.0	15.6	35.8	227.7	767.1	37.0	4.7
Apr	1 421.4	1 383.5	39.9	38.6	281.5	201.8	12.0	36.0	219.6	767.9	38.0	5.2
May	P 1 423.9	1 387.3	40.6	38.6	278.3	200.2	12.3	35.8	227.8	766.3	36.6	5.4

See notes at the end of the chapter

8. OTHER MONETARY FINANCIAL INSTITUTIONS
B) Breakdown of asset and liabilities

8.21 Deposits with other MFIs held by Non-monetary financial institutions resident in Spain, by type

EUR billions

	Non-monetary financial institutions except insurance corporations and pension funds						Insurance corporations and pension funds							
	Total	Over-night deposits	Redeemable at notice (a)	With agreed maturity	Of which:		Repos	Total	Over-night deposits	Redeemable at notice (a)	With agreed maturity	Of which:		Repos
					More than 2 years							More than 2 years		
+6 1=2a4	2	3	4	5	6	+12 7=8a10	8	9	10	11	12			
11	603.8	53.4	-	507.7	475.2	42.7	52.7	10.7	-	31.2	10.9	10.7		
12	490.7	45.2	-	399.3	362.9	46.1	52.6	11.2	-	34.4	10.1	7.0		
13	414.1	35.1	-	328.7	294.0	50.3	52.8	11.5	-	34.9	9.0	6.4		
14	396.2	48.8	-	305.3	269.6	42.2	50.8	13.1	-	30.5	7.9	7.2		
15	361.7	47.3	-	281.1	239.3	33.2	52.1	16.5	-	28.9	5.8	6.7		
16	342.3	50.6	-	268.0	226.9	23.8	37.8	17.7	-	13.9	4.0	6.2		
15 Dec	361.7	47.3	-	281.1	239.3	33.2	52.1	16.5	-	28.9	5.8	6.7		
16 Jan	359.9	50.3	-	280.4	238.5	29.2	53.3	18.0	-	28.8	5.8	6.4		
<i>Feb</i>	369.7	50.9	-	293.9	251.7	24.9	53.4	18.7	-	29.1	5.7	5.6		
<i>Mar</i>	364.4	50.8	-	284.2	242.3	29.5	42.7	18.5	-	17.5	5.5	6.6		
<i>Apr</i>	357.6	50.6	-	282.4	240.0	24.6	42.4	19.1	-	17.8	5.4	5.5		
<i>May</i>	358.7	52.1	-	282.3	239.2	24.3	42.8	20.3	-	16.6	5.2	5.8		
<i>Jun</i>	357.7	50.9	-	278.0	225.8	28.9	39.0	16.9	-	16.2	4.9	5.9		
<i>Jul</i>	356.0	53.3	-	278.6	227.7	24.1	40.7	18.8	-	16.4	4.5	5.5		
<i>Aug</i>	356.7	54.0	-	276.0	226.2	26.7	40.9	19.2	-	16.4	4.3	5.4		
<i>Sep</i>	352.4	52.7	-	273.2	225.2	26.5	38.5	17.1	-	16.0	4.2	5.5		
<i>Oct</i>	347.6	56.2	-	269.8	224.7	21.6	39.6	19.4	-	14.9	4.1	5.3		
<i>Nov</i>	349.7	55.1	-	270.2	227.6	24.4	38.8	19.3	-	14.9	4.2	4.6		
<i>Dec</i>	342.3	50.6	-	268.0	226.9	23.8	37.8	17.7	-	13.9	4.0	6.2		
17 Jan	334.7	50.4	-	264.0	226.1	20.3	40.3	22.0	-	13.1	3.9	5.2		
<i>Feb</i>	328.8	49.6	-	259.4	223.9	19.8	39.1	21.5	-	12.2	3.8	5.5		
<i>Mar</i>	329.6	50.8	-	255.8	224.8	23.0	35.8	18.4	-	11.5	3.7	6.0		
<i>Apr</i>	320.1	50.4	-	249.9	222.0	19.8	36.0	19.6	-	11.0	3.6	5.4		
<i>May</i>	316.9	49.9	-	246.1	219.6	20.8	35.8	20.6	-	9.9	3.3	5.3		

See notes at the end of the chapter

8. OTHER MONETARY FINANCIAL INSTITUTIONS
B) Breakdown of asset and liabilities

8.22 Breakdown of deposits held by non-financial corporations, households and NPISH residents in Spain, by type

EUR billions

	Non-financial corporations					Households					NPISH				
	Total	Over-night deposits	Redeemable at notice (a)	With agreed maturity	Repos	Total	Over-night deposits	Redeemable at notice (a)	With agreed maturity	Repos	Total	Over-night deposits	Redeemable at notice (a)	With agreed maturity	Repos
11	197.5	106.2	0.0	86.0	5.3	710.5	298.9	-	410.4	1.2	16.2	8.8	-	7.1	0.3
12	191.0	105.9	0.0	79.9	5.1	717.0	299.6	-	416.0	1.3	14.7	7.9	-	6.6	0.2
13	204.9	115.3	0.1	82.8	6.8	742.6	326.8	-	415.5	0.3	15.9	7.9	-	7.8	0.1
14	202.7	127.6	0.1	65.5	9.6	738.2	360.2	-	377.8	0.2	15.8	8.8	-	6.9	0.1
15	204.2	149.5	0.1	53.7	0.9	737.2	424.7	-	311.9	0.6	17.1	10.6	-	6.3	0.1
16	217.6	171.8	0.1	44.3	1.4	754.4	500.1	-	253.5	0.8	16.7	12.0	-	4.7	0.0
15 Dec	204.2	149.5	0.1	53.7	0.9	737.2	424.7	-	311.9	0.6	17.1	10.6	-	6.3	0.1
16 Jan	201.7	147.9	0.1	52.8	0.9	737.1	427.4	-	309.0	0.6	17.1	10.8	-	6.2	0.1
<i>Feb</i>	198.5	144.4	0.1	53.2	0.8	736.3	428.1	-	307.6	0.7	17.0	10.6	-	6.3	0.1
<i>Mar</i>	201.8	148.0	0.1	52.8	1.0	739.7	434.1	-	305.1	0.5	16.9	10.7	-	6.2	0.0
<i>Apr</i>	201.8	149.3	0.1	51.7	0.8	741.9	440.1	-	301.3	0.5	17.0	10.8	-	6.1	0.0
<i>May</i>	204.6	153.0	0.1	50.7	0.8	742.9	446.5	-	295.8	0.6	17.1	11.0	-	6.1	0.0
<i>Jun</i>	210.5	159.6	0.1	49.9	1.0	753.2	462.3	-	290.4	0.5	17.3	11.2	-	6.0	0.0
<i>Jul</i>	204.4	155.3	0.1	48.4	0.7	751.7	466.9	-	284.2	0.6	17.0	11.4	-	5.6	0.0
<i>Aug</i>	207.9	158.4	0.1	48.5	0.9	747.2	467.1	-	279.5	0.6	16.7	11.2	-	5.5	0.0
<i>Sep</i>	213.5	165.2	0.1	47.4	0.9	744.9	470.6	-	273.8	0.5	16.6	11.3	-	5.3	0.0
<i>Oct</i>	207.4	160.3	0.1	46.3	0.8	741.3	474.3	-	266.3	0.6	16.7	11.5	-	5.2	0.0
<i>Nov</i>	209.6	163.7	0.1	44.9	1.0	744.4	483.8	-	260.1	0.6	16.8	11.9	-	4.9	0.0
<i>Dec</i>	217.6	171.8	0.1	44.3	1.4	754.4	500.1	-	253.5	0.8	16.7	12.0	-	4.7	0.0
17 Jan	214.2	170.5	0.1	42.5	1.2	749.5	503.1	-	245.5	0.8	16.6	12.1	-	4.5	0.0
<i>Feb</i>	213.9	171.0	0.1	41.7	1.2	749.2	508.7	-	239.6	0.9	16.5	12.1	-	4.4	0.0
<i>Mar</i>	227.7	184.3	0.1	42.0	1.4	750.8	516.8	-	233.3	0.8	16.3	12.0	-	4.3	0.0
<i>Apr</i>	219.6	178.0	0.1	40.3	1.2	751.7	522.7	-	228.2	0.8	16.2	12.1	-	4.1	0.0
<i>May</i>	227.8	187.5	0.1	39.1	1.2	749.9	526.8	-	222.2	0.8	16.4	12.4	-	4.0	0.0

See notes at the end of the chapter

8. OTHER MONETARY FINANCIAL INSTITUTIONS
B) Breakdown of asset and liabilities

8.23 Loans to/deposits held by residents in Spain, by type.
Other breakdown

EUR billion

	Syndicated loans				Revolving loans and Over-drafts (a)	Credit cards				Transferable deposits: non MFIs sectors (d)				
	MFIs	Gral. Govt.	ORS of which			Con-venience debt (b)	of which House-holds	Exten-ded debt (c)	of which House-holds	Total	Gral. Govt.	ORS of which		
			NFC	Households & NPISH								NFC	Households & NPISH	
	1	2				3	4	5	6	7	8			9
11	0.4	7.3	98.6	95.5	141.6	5.4	4.8	9.6	9.5	471.2	22.8	448.4
12	0.4	34.1	95.7	93.5	143.3	5.3	4.8	9.3	9.3	466.0	25.9	440.1
13	0.5	6.8	88.8	87.4	119.3	5.3	4.7	9.3	9.2	493.4	27.8	465.6
14	5.7	13.1	86.3	84.2	113.2	5.4	4.6	9.6	9.5	562.4	43.3	519.1	123.8	337.3
15	0.2	12.2	85.0	81.7	114.8	5.7	4.9	9.8	9.7	660.4	57.7	602.7	145.8	398.4
16	0.2	10.3	82.8	76.8	99.2	6.0	5.3	10.9	10.8	747.3	45.1	702.2	166.4	473.3
15 Dec	0.2	12.2	85.0	81.7	114.8	5.7	4.9	9.8	9.7	660.4	57.7	602.7	145.8	398.4
16 Jan	0.2	12.3	85.2	81.5	114.0	5.1	4.3	9.9	9.8	662.1	57.0	605.1	143.5	399.7
<i>Feb</i>	0.3	12.5	87.5	83.3	115.7	4.6	3.8	9.8	9.8	661.2	56.8	604.4	140.7	401.0
<i>Mar</i>	0.2	12.2	85.8	81.5	101.1	5.0	4.2	9.8	9.7	669.7	56.6	613.1	144.5	406.8
<i>Apr</i>	0.2	12.1	86.0	81.4	101.9	4.8	4.0	10.0	10.0	680.9	58.9	622.0	145.5	413.6
<i>May</i>	0.2	12.0	86.2	81.4	100.4	5.2	4.3	10.0	9.9	697.8	61.8	636.1	149.6	420.3
<i>Jun</i>	0.2	12.0	85.5	79.5	100.5	5.2	4.5	10.1	10.0	714.4	63.1	651.3	155.7	434.2
<i>Jul</i>	0.2	11.7	85.8	79.7	99.9	5.4	4.7	10.2	10.1	709.0	53.4	655.6	151.4	438.7
<i>Aug</i>	0.2	11.9	85.8	79.7	99.3	5.1	4.5	10.3	10.2	713.2	51.3	661.9	154.9	440.3
<i>Sep</i>	0.2	11.5	84.8	78.6	99.5	5.1	4.3	10.3	10.2	717.5	49.4	668.1	161.3	443.1
<i>Oct</i>	0.2	11.0	84.9	78.4	101.0	5.1	4.4	10.5	10.4	724.9	51.6	673.2	156.5	447.6
<i>Nov</i>	0.1	10.9	84.4	77.9	101.9	5.7	4.9	10.4	10.3	733.4	49.5	683.9	159.7	457.1
<i>Dec</i>	0.2	10.3	82.8	76.8	99.2	6.0	5.3	10.9	10.8	747.3	45.1	702.2	166.4	473.3
17 Jan	0.1	10.0	82.7	76.8	101.1	5.5	4.8	11.0	10.9	753.8	45.0	708.9	166.6	475.8
<i>Feb</i>	0.1	10.0	82.5	77.0	100.6	4.8	4.1	11.0	10.9	758.2	44.1	714.1	167.1	482.1
<i>Mar</i>	0.1	10.0	82.2	76.8	98.6	5.2	4.5	11.1	11.0	773.9	41.0	732.8	180.2	489.6
<i>Apr</i>	0.1	9.9	80.5	76.2	91.7	5.3	4.6	11.3	11.2	778.0	44.7	733.3	174.3	495.4
<i>May</i>	P 0.1	9.7	80.4	76.3	91.6	5.5	4.8	11.5	11.3	794.8	46.4	748.4	183.5	501.2

ORS: Other resident sectors; NFC: Non-financial corporations; MFIs: Monetary financial institutions

8. OTRAS INSTITUCIONES FINANCIERAS MONETARIAS
B) Detalles del activo y del pasivo obtenidos de
los estados estadístico-contables de la zona del euro

8.24 Detalle por países de los
principales activos y pasivos

Datos referidos a Marzo de 2017

Millones de euros

	Activos/Assets						Pasivos/Liabilities		
	Préstamos y créditos a IFMs/ Loans to MFIs	Préstamos y créditos a otros sectores/ Loans to other sectors	Valores representativos de deuda de IFMs/ MFIs' Debt securities	Valores representativos de deuda de otros sectores/ Other sectors' Debt securities	Participaciones en Fondos de Inversión/ Investment fund shares/ units (a)	Participaciones en el capital/ Equity (b)	Depósitos de IFMs/ MFIs' deposits	Depósitos de otros sectores/ Other sectors' deposits	
	1	2	3	4	5	6	7	8	
ESPAÑA	183 313	1 328 278	11 008	406 353	771	81 960	313 554	1 409 972	SPAIN
OTROS PAÍSES DE LA UEM	75 447	32 458	5 528	54 766	537	34 248	133 690	36 997	OTHER EURO AREA COUNTRIES
Alemania	10 074	3 919	490	1 477	9	7 820	23 984	8 361	Germany
Austria	228	443	87	15	-	1 608	1 087	66	Austria
Bélgica	2 234	443	177	40	0	2 188	3 432	1 464	Belgium
Finlandia	911	159	34	32	-	105	4	94	Finland
Francia	30 495	11 195	924	-1 440	94	2 661	85 460	6 389	France
Grecia	330	102	-	8	-	-	23	333	Greece
Holanda	13 373	4 028	243	2 485	2	14 041	2 559	8 981	Netherlands
Irlanda	42	2 748	113	2 238	108	668	88	4 696	Ireland
Italia	9 601	1 454	3 108	37 057	-	928	5 409	1 314	Italy
Luxemburgo	522	3 136	15	541	313	425	1 739	3 365	Luxembourg
Portugal	7 637	4 615	338	12 221	11	3 779	9 801	1 659	Portugal
Eslovenia	0	22	-	17	-	-	43	5	Slovenia
Chipre	-	72	-	-	-	-	6	30	Cyprus
Malta	-	42	-	-	-	28	53	164	Malta
Eslovaquia	0	43	-	-	-	-	-	35	Slovakia
Estonia	-	18	-	-	-	-	-	11	Estonia
Letonia	-	11	-	-	-	-	-	12	Latvia
Lituania	0	10	-	-	-	-	-	17	Lithuania
OTROS PAÍSES DE LA UE	16 683	12 167	2 515	3 496	-	-	29 828	12 742	OTHER EU COUNTRIES
Dinamarca	38	64	100	136	-	12	47	73	Denmark
Reino Unido	15 948	11 189	2 335	3 134	86	18 072	28 203	12 047	United Kingdom
Suecia	84	243	64	210	-	24	13	252	Sweden
RESTO	613	670	17	17	-	-	1 565	370	REST
RESTO DEL MUNDO EX- CLUÍDA LA UE	34 197	30 096	5 634	11 102	793	77 229	27 695	38 931	REST OF THE WORLD, EXCLUDING EU
TOTAL	309 641	1 402 998	24 685	475 717	1 308	193 438	504 766	1 498 642	TOTAL

March 2017 Data

8.24 Main assets and liabilities
of other MFIS, by country

EUR millions

8. OTHER MONETARY FINANCIAL INSTITUTIONS
B) Assets and liabilities figures obtained
from the euro area statistical returns

8. OTRAS INSTITUCIONES FINANCIERAS MONETARIAS
B) Detalles del activo y del pasivo obtenidos de
los estados estadístico-contables de la zona del euro

8.25 Detalle por monedas de los
principales activos y pasivos

Datos referidos a Marzo de 2017

Millones de euros

	Total/ Total	Euros/ Euros	Resto de monedas/Other currencies					
			Resto de monedas UE (no UME)/ Other UE currencies	\$ USA/ USD	Yenes/ JPY	Franco suizos/ CHF	Otras monedas/ Remaining currencies	
	1= 2 a 7	2	3	4	5	6	7	
POSICION FRENTE A RESIDENTES EN ESPAÑA								POSITION VIS-A-VIS RESIDENTS IN SPAIN
ACTIVO								ASSETS
Préstamos y créditos a otros sectores	1 328 278	1 312 544	719	9 473	4 015	1 382	144	Loans to other sectors
Valores representativos de deuda de IFM	11 008	10 977	4	27	-	-	-	MFIs' holdings of Debt securities
Valores representativos de deuda. de otros sectores	406 353	403 324	282	2 748	-	-	-	Other sectors' holdings of Debt securities
PASIVO								LIABILITIES
Depósitos de IFM.	313 554	304 233	656	8 465	52	26	123	MFIs' deposits
Depósitos de otros sectores	1 409 972	1 381 148	2 863	23 894	695	304	980	Other sectors' deposits
POSICION FRENTE A RESIDENTES EN PAISES UEM (SIN INCLUIR ESPAÑA)								POSITION VIS-A-VIS OTHER EURO AREA COUNTRIES (EXCLUDING SPAIN)
ACTIVO								ASSETS
Préstamos y créditos a otros sectores	32 458	27 688	245	4 474	6	5	40	Loans to other sectors
Valores representativos de deuda de IFM	5 528	5 276	14	239	-	-	-	MFIs' holdings of Debt securities
Valores representativos de deuda. de otros sectores	54 766	53 682	262	820	-	-	1	Other sectors' holdings of Debt securities
PASIVO								LIABILITIES
Depósitos de IFM.	133 690	121 656	1 680	9 973	164	88	129	MFIs' deposits
Depósitos de otros sectores	36 997	30 551	204	6 090	8	56	89	Other sectors' deposits
POSICION FRENTE A RESIDENTES EN EL RESTO DEL MUNDO								POSITION VIS-A-VIS REST OF THE WORLD
ACTIVO								ASSETS
Préstamos y créditos a IFM	50 918	16 143	4 349	26 201	229	771	3 225	Loans to MFIs
Préstamos y créditos a otros sectores	42 263	19 396	1 574	19 824	57	78	1 334	Loans to other sectors
Valores representativos de deuda de IFM	7 666	1 971	1 372	4 049	-	7	266	MFIs' holdings of Debt securities
Valores representativos de deuda. de otros sectores	15 082	4 623	1 538	6 624	-	-	2 296	Other sectors' holdings of Debt securities
PASIVO								LIABILITIES
Depósitos de IFM.	57 523	30 889	2 570	23 120	246	340	358	MFIs' deposits
Depósitos de otros sectores	51 673	41 360	968	9 110	24	45	166	Other sectors' deposits
POSICION FRENTE A UNIDADES NO CLASIFICADAS POR RESIDENCIA								POSITION VIS-A-VIS UNITS NOT CLASSIFIED BY RESIDENCE
PASIVO								LIABILITIES
Valores representativos de deuda emitidos.	192 861	181 897	379	9 050	117	989	429	Debt securities issued

March 2017 Data

8.25 Main assets and liabilities of other MFIs, by currency

Euro millions

8. OTHER MONETARY FINANCIAL INSTITUTIONS
B) Assets and liabilities figures obtained from the euro area statistical returns

8. OTRAS INSTITUCIONES FINANCIERAS MONETARIAS
C) Balances de los componentes de OIFM

8.B Balance de las entidades de crédito y EFC. Detalle por entidades

Datos referidos a Mayo de 2017

Millones de euros

	Entidades de crédito y EFC/ Credit institutions and CFIs (8.31 a/ to 8.34)	Entidades de depósito/ Deposit institutions (8.41 a/ to 8.44)	Instituto de Crédito Oficial/ Official Credit Institute	EFC/ CFI (8.51 a/ to 8.54)	
	B=C+D+E	C	D	E	
ACTIVO					ASSETS
1 A. RESIDENTES EN ESPAÑA	1 992 901	1 901 699	43 195	48 007	1 A. DOMESTIC
2 2. Préstamos y créditos	1 500 642	1 425 184	30 033	45 425	2 2. Loans
3 2e. Del cual: euros	1 481 525	1 406 955	29 404	45 166	3 2e. Of which: euro
4 IFM	176 295	156 858	17 130	2 308	4 MFIs
5 2e. Del cual: euros	172 331	152 969	17 058	2 304	5 2e. Of which: euro
6 Administraciones Públicas	88 748	84 597	3 624	528	6 General government
7 2e. Del cual: euros	88 748	84 597	3 624	528	7 2e. Of which: euro
8 Otros sectores residentes	1 235 598	1 183 729	9 279	42 590	8 Other resident sectors
9 2e. Del cual: euros	1 220 446	1 169 390	8 722	42 334	9 2e. Of which: euro
10 3. Valores representativos de deuda	408 232	393 170	12 712	2 350	10 3. Debt securities
11 3e. Del cual: euros	405 288	390 226	12 712	2 350	11 3e. Of which: euro
12 IFM	9 559	9 034	525	-	12 MFIs
13 3e. Del cual: euros	9 524	8 999	525	-	13 3e. Of which: euro
14 Administraciones Públicas	212 502	200 319	12 183	-	14 General government
15 3e. Del cual: euros	212 306	200 123	12 183	-	15 3e. Of which: euro
16 Otros sectores residentes	186 171	183 817	4	2 350	16 Other resident sectors
17 3e. Del cual: euros	183 458	181 104	4	2 350	17 3e. Of which: euro
18 4. Participaciones en Fondos de Inversión	844	844	-	-	18 4. Investment fund shares/units
19 Instituciones Financieras	844	844	-	-	19 Financial Institutions
20 4e. Del cual: euros	843	843	-	-	20 4e. Of which: euro
21 5. Participaciones en el capital	83 183	82 502	450	231	21 5. Equity
22 IFM	14 308	14 258	-	51	22 MFIs
23 Otros sectores residentes	68 875	68 244	450	181	23 Other resident sectors
24 B. RESIDENTES EN OTROS PAISES DE LA ZONA DEL EURO	198 605	195 427	260	2 918	24 B. OTHER EURO AREA COUNTRIES
25 2. Préstamos y créditos	107 901	104 877	208	2 816	25 2. Loans
26 2e. Del cual: euros	96 785	93 905	208	2 673	26 2e. Of which: euro
27 IFM	76 425	74 764	-	1 660	27 MFIs
28 2e. Del cual: euros	70 042	68 381	-	1 660	28 2e. Of which: euro
29 Administraciones Públicas	111	111	-	-	29 General government
30 2e. Del cual: euros	111	111	-	-	30 2e. Of which: euro
31 Otros sectores residentes	31 365	30 001	208	1 156	31 Other resident sectors
32 3. Valores representativos de deuda	55 887	55 785	-	102	32 3. Debt securities
33 3e. Del cual: euros	54 619	54 518	-	102	33 3e. Of which: euro
34 IFM	3 739	3 739	-	-	34 MFIs
35 3e. Del cual: euros	3 469	3 469	-	-	35 3e. Of which: euro
36 Administraciones Públicas	43 063	43 063	-	-	36 General government
37 3e. Del cual: euros	42 818	42 818	-	-	37 3e. Of which: euro
38 Otros sectores residentes	9 084	8 982	-	102	38 Other resident sectors
39 3e. Del cual: euros	8 333	8 231	-	102	39 3e. Of which: euro
40 4. Participaciones en Fondos de Inversión	561	561	-	-	40 4. Investment fund shares/units
41 IFM	561	561	-	-	41 MFIs
42 4e. Del cual: euros	552	552	-	-	42 4e. Of which: euro
43 5. Participaciones en el capital	34 257	34 205	52	0	43 5. Equity
44 IFM	7 786	7 733	52	-	44 MFIs
45 Otros sectores residentes	26 472	26 472	0	0	45 Other resident sectors

May 2017 data

EUR millions

8.B Balance sheet of credit institutions and CFIs
by institutional grouping

8. OTHER MONETARY FINANCIAL INSTITUTIONS
C) Balance sheet of the institutional groupings of other MFIs

Véanse notas al final del capítulo./ See notes at the end of the chapter.

8. OTRAS INSTITUCIONES FINANCIERAS MONETARIAS
C) Balances de los componentes de OIFM

8.B Balance de las entidades de crédito y EFC. Detalle por entidades

Datos referidos a Mayo de 2017

Millones de euros

	Entidades de crédito y EFC/ Credit institutions and CFIs (8.31 a/ to 8.34)	Entidades de depósito/ Deposit institutions (8.41 a/ to 8.44)	Instituto de Crédito Oficial/ Official Credit Institute D	EFC/ CFI (8.51 a/ to 8.54)	
	B=C+D+E	C	D	E	
ACTIVO (continuación)					ASSETS (continued)
46 C. RESTO DEL MUNDO	184 666	181 792	890	1 984	46 C. REST OF THE WORLD
47 2. Préstamos y créditos	88 435	85 631	877	1 927	47 2. Loans
48 2e. Del cual: euros	32 773	31 605	242	1 129	48 2e. Of which: euro
49 3. Valores representativos de deuda	19 985	19 985	-	-	49 3. Debt securities
50 3e. Del cual: euros	4 453	5 388	-	-	50 3e. Of which: euro
51 4. Participaciones en Fondos de Inversión	858	858	-	-	51 4. Investment fund shares/units
52 5e. Del cual: euros	-	-	-	-	52 5e. Of which: euro
53 5. Participaciones en el capital	75 387	75 318	13	57	53 5. Equity
54 5e. Del cual: euros	-	-	-	-	54 5e. Of which: euro
55 D. SIN CLASIFICAR	301 065	296 718	90	2 612	55 D. UNCLASSIFIED
56 1. Efectivo (todas las monedas)	7 158	7 158	0	0	56 1. Cash (all currencies)
57 1e. Del cual: euros	6 967	6 967	0	0	57 1e. Of which: euro
58 6. Activo fijo	43 014	42 176	90	748	58 6. Fixed assets
59 7. Otros activos	250 894	247 383	1 646	1 864	59 7. Remaining assets
60 7e. Del cual: euros	63 903	63 220	503	180	60 7e. Of which: euro
61 TOTAL ACTIVO	2 677 238	2 575 636	46 081	55 520	61 TOTAL ASSETS
62 e Euros	2 264 694	2 169 495	43 369	51 830	62 e Euro
63 x Monedas distintas del euro	109 779	107 103	1 475	1 201	63 x Other currencies
64 s/c Sin clasificar por monedas	302 765	299 039	1 237	2 489	64 n/c Not classified by currency

May 2017 data

8.B Balance sheet of credit institutions and CFIs by institutional grouping

EUR millions

8. OTHER MONETARY FINANCIAL INSTITUTIONS C) Balance sheet of the institutional groupings of other MFIs

Véanse notas al final del capítulo./ See notes at the end of the chapter.

8. OTRAS INSTITUCIONES FINANCIERAS MONETARIAS
C) Balances de los componentes de OIFM

8.B Balance de las entidades de crédito y EFC. Detalle por entidades

Datos referidos a Mayo de 2017

Millones de euros

	Entidades de crédito y EFC/ Credit institutions and CFIs (8.31 a/ to 8.34)	Entidades de depósito/ Deposit institutions (8.41 a/ to 8.44)	Instituto de Crédito Oficial/ Official Credit Institute	EFC/ CFI (8.51 a/ to 8.54)	
	B=C+D+E	C	D	E	
PASIVO					LIABILITIES
1 A. RESIDENTES EN ESPAÑA	1 708 332	1 667 011	1 164	40 156	1 A. DOMESTIC
2 9. Depósitos	1 708 332	1 667 011	1 164	40 156	2 9. Deposits
3 9e. Del cual: euros	1 673 998	1 633 976	1 123	38 899	3 9e. Of which: euro
4 IFM	312 305	282 873	289	29 143	4 MFIs
5 9e. Del cual: euros	305 044	276 910	247	27 886	5 9e. Of which: euro
6 Administración Central	12 625	11 896	729	-	6 Central government
7 9e. Del cual: euros	12 573	11 844	729	-	7 9e. Of which: euro
8 Otras Administraciones Públicas	39 935	39 929	-	6	8 Other general government
9 9e. Del cual: euros	39 931	39 925	-	6	9 9e. Of which: euro
10 Otros sectores residentes	1 343 467	1 332 313	146	11 007	10 Other resident sectors
11 9e. Del cual: euros	1 316 450	1 305 296	146	11 007	11 9e. Of which: euro
12 10. Participaciones de los fondos del mercado monetario	-	-	-	-	12 10. Money market fund shares/units
13 B. RESIDENTES EN OTROS PAÍSES DE LA ZONA DEL EURO	170 936	164 133	1 215	5 589	13 B. OTHER EURO AREA COUNTRIES
14 9. Depósitos	170 936	164 133	1 215	5 589	14 9. Deposits
15 9e. Del cual: euros	152 512	145 747	1 215	5 550	15 9e. Of which: euro
16 IFM	132 953	129 764	1 215	1 974	16 MFIs
17 9e. Del cual: euros	121 768	118 578	1 215	1 974	17 9e. Of which: euro
18 Administración Central	23	23	-	-	18 Central government
19 9e. Del cual: euros	23	23	-	-	19 9e. Of which: euro
20 Otras Administraciones Públicas	8	8	-	-	20 Other general government
21 9e. Del cual: euros	8	8	-	-	21 9e. Of which: euro
22 Otros sectores residentes	37 952	34 338	-	3 614	22 Other resident sectors
23 9e. Del cual: euros	30 713	27 137	-	3 576	23 9e. Of which: euro
24 10. Participaciones de los fondos del mercado monetario	-	-	-	-	24 10. Money market fund shares/units
25 C. RESTO DEL MUNDO	103 458	91 925	11 459	75	25 C. REST OF THE WORLD
26 9. Depósitos (total)	103 458	91 925	11 459	75	26 9. Deposits (total)
27 9e. Del cual: euros	66 794	56 051	10 668	75	27 9e. Of which: euro
28 10. Participaciones de los fondos del mercado monetario	-	-	-	-	28 10. Money market fund shares/units
29 D. SIN CLASIFICAR	694 512	652 568	23 521	9 701	29 D. UNCLASSIFIED
30 11. Valores representativos de deuda emitidos	196 871	173 317	23 521	32	30 11. Debt securities issued
31 11e. Del cual: euros	184 708	165 837	18 839	32	31 11e. In euro
32 Del cual: hasta dos años	23 533	22 720	781	32	32 Of which: up to two years
33 11x. Monedas distintas del euro	12 163	7 480	4 683	-	33 11x. In other currencies
34 Del cual: hasta dos años	3 537	216	3 321	-	34 Of which: up to two years
35 13. Capital y reservas	296 367	281 949	6 984	7 435	35 13. Capital and Reserves
36 14. Otros pasivos	201 274	197 302	1 738	2 234	36 14. Remaining liabilities
37 14e. Del cual: euros	63 507	53 982	240	100	37 14e. Of which: euro
38 TOTAL PASIVO	2 677 238	2 575 636	46 081	55 520	38 TOTAL LIABILITIES
39 e Euros	2 132 006	2 055 325	32 025	44 656	39 e Euro
40 x Monedas distintas del euro	105 786	98 912	5 579	1 295	40 x Other currencies
41 s/c Sin clasificar por monedas	439 446	421 400	8 477	9 569	41 n/c Not classified by currency

May 2017 data

8.B Balance sheet of credit institutions and CFIs
by institutional grouping

EUR millions

8. OTHER MONETARY FINANCIAL INSTITUTIONS
C) Balance sheet of the institutional groupings of other MFIs

Véanse notas al final del capítulo./ See notes at the end of the chapter.

8. OTHER MONETARY FINANCIAL INSTITUTIONS

(data from euro area returns)

C) Balance sheet of the institutional groupings of other MFIs

8.31 Credit institutions and credit financial intermediaries.

Assets. Summary

EUR billions

	Total	By residence				By instrument						By currencies			
		Domestic (a)	Other MUMS	Rest of the world	Not allocated	Loans	Debt securities	Investment fund shares/units (b)	Equity (c)	Cash (all currencies)	Fixed assets	Remaining assets	Euro	Other currencies	Not classified
	=13a15= =6a12= 1=2a5=	2	3	4	5=10a12	6	7	8	9	10	11	12	13	14	15
11	3 613.1	2 839.7	160.6	224.6	388.2	2 371.4	600.6	0.0	253.0	7.5	57.2	323.5	3 060.4	172.0	380.7
12	3 574.0	2 741.3	172.0	234.4	426.4	2 243.3	646.9	0.0	257.5	7.4	53.0	365.9	3 007.0	148.1	418.9
13	3 143.3	2 469.4	163.9	184.0	326.1	1 930.9	606.0	0.0	280.4	7.3	51.9	266.9	2 681.4	143.0	318.8
14	2 965.7	2 266.5	171.5	182.0	345.8	1 810.4	608.3	3.2	198.1	7.6	46.9	291.3	2 559.8	96.2	309.7
15	2 820.0	2 125.4	179.7	191.3	323.6	1 770.7	528.5	3.5	193.7	8.0	48.0	267.7	2 403.3	110.5	306.3
16	2 718.0	2 034.1	184.5	189.0	310.3	1 722.3	493.5	0.0	190.1	7.5	43.7	259.2	2 300.5	112.6	305.0
15 Dec	2 820.0	2 125.4	179.7	191.3	323.6	1 770.7	528.5	3.5	193.7	8.0	48.0	267.7	2 403.3	110.5	306.3
16 Jan	2 826.7	2 126.4	172.6	189.4	338.4	1 759.7	532.4	0.0	192.6	6.6	47.0	284.8	2 402.2	109.8	314.8
<i>Feb</i>	2 840.1	2 131.1	175.4	191.0	342.6	1 752.1	549.9	0.0	191.9	6.4	46.9	289.3	2 413.4	110.5	316.2
<i>Mar</i>	2 809.4	2 107.6	180.9	189.8	331.1	1 734.6	548.5	0.0	191.8	7.1	46.9	277.1	2 390.6	108.0	310.8
<i>Apr</i>	2 805.0	2 114.3	169.9	191.9	328.9	1 733.1	546.7	0.0	192.8	6.7	46.8	275.3	2 381.2	109.0	314.8
<i>May</i>	2 793.6	2 095.6	180.9	190.9	326.3	1 728.2	541.4	0.0	194.2	6.9	46.8	272.6	2 372.0	111.1	310.6
<i>Jun</i>	2 832.3	2 108.9	188.5	188.9	346.0	1 751.2	539.0	0.0	192.7	7.1	45.9	292.9	2 394.8	111.3	326.2
<i>Jul</i>	2 797.0	2 080.6	181.2	187.1	348.0	1 722.9	528.6	0.0	193.9	7.1	45.8	295.1	2 359.6	108.4	328.9
<i>Aug</i>	2 769.5	2 074.4	175.0	185.4	334.6	1 713.0	524.4	0.0	194.0	7.0	45.6	282.0	2 345.3	107.3	316.9
<i>Sep</i>	2 767.1	2 057.8	183.5	187.7	338.1	1 714.9	518.4	0.0	192.4	6.8	45.3	286.0	2 335.2	111.2	320.8
<i>Oct</i>	2 729.8	2 040.1	172.7	184.9	332.0	1 696.9	504.9	0.0	192.4	6.9	45.1	280.0	2 302.3	108.8	318.7
<i>Nov</i>	2 724.3	2 028.1	177.0	189.6	329.6	1 701.5	503.8	0.0	185.5	6.8	45.3	277.5	2 293.8	111.9	318.6
<i>Dec</i>	2 718.0	2 034.1	184.5	189.0	310.3	1 722.3	493.5	0.0	190.1	7.5	43.7	259.2	2 300.5	112.6	305.0
17 Jan	2 687.0	2 012.5	186.7	185.3	302.5	1 699.3	493.4	0.0	189.9	6.8	43.5	252.2	2 276.1	108.8	302.1
<i>Feb</i>	2 681.3	1 998.2	189.8	188.1	305.2	1 688.8	493.9	0.0	191.2	6.7	43.3	255.2	2 266.8	110.5	304.0
<i>Mar</i>	2 696.2	2 007.0	199.5	192.8	296.9	1 710.7	493.1	0.0	193.4	6.6	43.1	247.2	2 280.6	114.6	301.0
<i>Apr</i>	2 677.2	1 992.9	198.6	184.7	301.1	1 697.0	484.1	0.0	192.8	7.2	43.0	250.9	2 264.7	109.8	302.8
<i>May</i>	2 673.4	2 001.0	191.7	184.8	296.0	1 704.2	482.1	0.0	189.0	7.0	42.8	246.2	2 267.9	106.5	299.0

See notes at the end of the chapter

8. OTHER MONETARY FINANCIAL INSTITUTIONS
(data from euro area returns)
C) Balance sheet of the institutional groupings of other MFIs

8.32 Credit institutions and credit financial intermediaries.
Liabilities. Summary

EUR billions

	Total	By residence				By instrument					By currencies		
		Domes- tic (a)	Other MUMS	Rest of the world	Not alloca- ted	Depo- sits	Money market fund shares/ units	Debt secu- rities	Capital and reserves	Remain- ing liabili- ties	Euro	Other curren- cies	Not clas- sified
		2	3	4	5=8a10	6	7	8	9	10	11	12	13=9+10
	=11a13 =6a10= 1=2a5=												
11	3 613.1	2 024.2	244.8	248.7	1 095.4	2 517.7	8.0	434.5	367.1	293.8	2 633.4	318.7	660.9
12	3 574.0	2 109.4	160.3	180.5	1 123.8	2 450.3	7.0	394.3	402.9	326.6	2 604.7	239.9	729.5
13	3 143.3	1 876.0	169.8	138.5	959.0	2 184.3	8.4	297.4	428.2	233.3	2 289.5	192.2	661.6
14	2 965.7	1 794.1	207.4	115.4	848.9	2 116.8	7.3	260.1	336.1	252.7	2 363.1	104.0	498.6
15	2 820.0	1 755.5	188.3	111.7	764.5	2 055.5	8.3	232.5	310.4	221.6	2 249.4	110.9	459.8
16	2 718.0	1 714.4	170.5	112.0	721.2	1 996.9	9.7	207.6	298.3	215.3	2 163.8	105.4	448.9
15 Dec	2 820.0	1 755.5	188.3	111.7	764.5	2 055.5	8.3	232.5	310.4	221.6	2 249.4	110.9	459.8
16 Jan	2 826.7	1 752.2	190.1	109.3	775.2	2 051.6	8.6	223.7	310.3	241.2	2 246.0	106.8	473.9
Feb	2 840.1	1 752.9	204.7	109.6	773.0	2 067.1	9.1	221.9	308.7	242.4	2 257.9	110.1	472.1
Mar	2 809.4	1 738.7	204.0	108.9	757.8	2 051.6	9.2	217.8	306.4	233.6	2 237.9	107.0	464.5
Apr	2 805.0	1 738.9	203.0	108.5	754.6	2 050.4	9.1	220.3	306.0	228.4	2 234.5	108.6	462.0
May	2 793.6	1 742.3	190.5	107.5	753.3	2 040.4	9.1	220.9	304.2	228.2	2 226.0	109.1	458.6
Jun	2 832.3	1 756.9	193.4	109.8	772.2	2 060.1	9.3	219.6	305.8	246.7	2 249.8	107.3	475.2
Jul	2 797.0	1 737.3	189.7	109.0	761.0	2 036.0	9.2	212.2	307.2	241.6	2 217.8	108.9	470.2
Aug	2 769.5	1 738.2	176.5	106.9	747.8	2 021.7	9.2	211.9	307.4	228.6	2 204.6	106.2	458.7
Sep	2 767.1	1 725.3	179.1	111.0	751.8	2 015.3	9.2	212.6	304.5	234.7	2 195.1	109.6	462.4
Oct	2 729.8	1 710.1	175.8	106.0	737.8	1 992.0	9.3	207.2	303.3	227.3	2 168.3	104.0	457.4
Nov	2 724.3	1 709.6	171.8	108.1	734.8	1 989.5	9.5	204.7	300.9	229.2	2 159.3	104.8	460.2
Dec	2 718.0	1 714.4	170.5	112.0	721.2	1 996.9	9.7	207.6	298.3	215.3	2 163.8	105.4	448.9
17 Jan	2 687.0	1 696.7	171.1	105.4	713.8	1 973.2	9.9	196.8	298.2	218.8	2 127.6	103.2	456.2
Feb	2 681.3	1 694.4	172.8	107.3	706.9	1 974.5	9.9	197.7	298.7	210.5	2 129.4	104.9	447.0
Mar	2 696.2	1 723.4	170.7	109.2	692.9	1 981.3	9.1	192.9	297.0	203.1	2 146.8	108.4	441.0
Apr	2 677.2	1 708.3	170.9	103.5	694.5	1 982.7	9.2	196.9	296.4	201.3	2 132.0	105.8	439.4
May	2 673.4	1 713.2	166.3	102.3	691.6	1 981.9	9.0	197.7	296.4	197.4	2 136.7	100.5	436.2

See notes at the end of the chapter

8. OTHER MONETARY FINANCIAL INSTITUTIONS
(data from euro area returns)
C) Balance sheet of the institutional groupings of other MFIs

8.33 Credit institutions and credit financial intermediaries.
Assets. Domestic

EUR billions

	Total	Loans								Debt securities		Invest- ment fund shares/ units (a)	Equity (b)
		of which		of which		of which		of which		of which			
		Total	Euro	MFIs total	Euro	General govern- ment	Euro	Other resi- dents	Euro	Total	Euro		
	12+13 1=2+10+	2=4+6+8	3=5+7+9	4	5	6	7	8	9	10	11	12	13
11	2 839.7	2 137.3	2 114.1	250.8	247.2	89.3	89.3	1 797.2	1 777.5	539.6	534.9	-	162.8
12	2 741.3	2 012.1	1 993.8	279.3	277.1	114.2	114.2	1 618.6	1 602.5	561.9	557.0	0.0	167.3
13	2 469.4	1 751.0	1 736.0	210.6	208.3	87.0	87.0	1 453.4	1 440.7	529.3	524.2	0.0	189.0
14	2 266.5	1 639.9	1 621.8	179.6	175.7	101.3	101.3	1 358.9	1 344.8	525.6	521.4	2.5	98.5
15	2 125.4	1 584.4	1 565.4	192.1	187.7	90.0	90.0	1 302.3	1 287.8	452.7	448.8	2.5	85.9
16	2 034.1	1 531.1	1 510.6	193.3	188.0	88.5	88.5	1 249.4	1 234.1	420.7	417.7	0.7	81.6
15 Dec	2 125.4	1 584.4	1 565.4	192.1	187.7	90.0	90.0	1 302.3	1 287.8	452.7	448.8	2.5	85.9
16 Jan	2 126.4	1 582.6	1 564.2	195.2	190.9	92.8	92.8	1 294.6	1 280.5	455.7	451.8	2.6	85.6
Feb	2 131.1	1 573.9	1 555.0	193.0	188.7	92.4	92.4	1 288.5	1 273.9	469.7	465.7	2.6	84.9
Mar	2 107.6	1 550.1	1 532.2	184.0	180.0	95.4	95.4	1 270.8	1 256.8	469.9	466.1	2.4	85.1
Apr	2 114.3	1 556.3	1 537.8	182.1	187.7	99.0	99.0	1 265.2	1 251.0	469.2	465.3	2.5	86.3
May	2 095.6	1 543.3	1 524.6	186.0	181.5	97.7	97.7	1 259.5	1 245.4	463.6	459.7	2.5	86.2
Jun	2 108.9	1 556.8	1 537.1	183.1	178.0	99.6	99.6	1 274.2	1 259.5	463.9	460.1	2.3	85.9
Jul	2 080.6	1 537.2	1 518.5	177.3	173.0	94.9	94.9	1 265.0	1 250.6	454.6	450.9	2.4	86.5
Aug	2 074.4	1 534.9	1 515.8	187.3	182.5	92.2	92.2	1 255.3	1 241.1	450.7	447.0	2.4	86.5
Sep	2 057.8	1 527.6	1 508.3	181.1	176.4	92.6	92.6	1 253.9	1 239.3	442.6	439.0	2.3	85.3
Oct	2 040.1	1 520.3	1 500.6	181.9	177.0	91.8	91.8	1 246.6	1 231.8	431.9	428.9	2.3	85.5
Nov	2 028.1	1 517.6	1 497.7	171.8	167.1	89.0	89.0	1 256.8	1 241.7	429.9	426.9	2.8	77.9
Dec	2 034.1	1 531.1	1 510.6	193.3	188.0	88.5	88.5	1 249.4	1 234.1	420.7	417.7	0.7	81.6
17 Jan	2 012.5	1 514.5	1 495.0	180.8	176.1	95.7	95.7	1 238.0	1 223.1	415.5	412.5	0.8	81.7
Feb	1 998.2	1 497.7	1 477.7	175.3	170.6	87.8	87.8	1 234.7	1 219.3	417.8	414.7	0.9	81.8
Mar	2 007.0	1 509.7	1 489.1	181.4	176.5	87.8	87.8	1 240.4	1 224.7	414.6	411.5	0.8	82.0
Apr	1 992.9	1 500.6	1 481.5	176.3	172.3	88.7	88.7	1 235.6	1 220.4	408.2	405.3	0.8	83.2
May	2 001.0	1 514.6	1 495.9	195.3	191.3	85.3	85.3	1 234.1	1 219.3	405.6	402.7	0.8	80.0

See notes at the end of the chapter

8. OTHER MONETARY FINANCIAL INSTITUTIONS
(data from euro area returns)
C) Balance sheet of the institutional groupings of other MFIs

8.34 Credit institutions and credit financial intermediaries.
Liabilities. Domestic deposits by sector and
deposits of other resident sectors by instrument

EUR billions

	By sectors														
	Total	MFIs			General Govt.		Other resident sectors								Not clas- sified
		Total	Cl. ELMI, CFIs and B.E.	Money market funds	Central govern- ment	Other general govern- ment	Total	In euros							
								Total	Over- night	With agreed maturi- ty	of which Up to 2 years	Redee- mable at no- tice	Repos		
1=2+5+6+7	2=3+4	3	4	5	6	7=8+14	8=9+10+	9	10	11	12	13	14		
11	2 024.2	373.9	372.5	1.4	45.7	24.0	1 580.6	1 552.5	472.5	1 019.8	442.7	0.0	60.2	28.1	
12	2 109.4	574.4	572.9	1.5	42.6	26.6	1 465.8	1 435.6	463.9	911.9	457.7	0.0	59.8	30.2	
13	1 876.0	382.3	381.3	1.1	34.4	29.1	1 430.2	1 399.7	488.1	847.7	410.8	0.1	63.9	30.4	
14	1 794.1	314.3	310.2	4.0	42.7	33.4	1 403.7	1 376.2	549.6	767.3	372.6	0.1	59.2	27.5	
15	1 755.5	306.4	302.8	3.6	40.8	36.2	1 372.1	1 343.2	636.9	664.7	352.0	0.1	41.6	28.9	
16	1 714.4	291.3	288.2	3.2	13.6	40.8	1 368.7	1 340.8	740.8	567.7	305.0	0.1	32.2	27.9	
15 Dec	1 755.5	306.4	302.8	3.6	40.8	36.2	1 372.1	1 343.2	636.9	664.7	352.0	0.1	41.6	28.9	
16 Jan	1 752.2	306.4	302.8	3.6	40.8	36.0	1 369.0	1 341.0	643.7	660.0	352.9	0.1	37.3	27.9	
<i>Feb</i>	1 752.9	307.5	304.3	3.2	34.4	36.1	1 374.9	1 345.8	641.7	672.0	356.7	0.1	32.1	29.1	
<i>Mar</i>	1 738.7	303.8	300.3	3.5	34.9	34.7	1 365.4	1 337.4	651.1	648.7	346.6	0.1	37.5	28.0	
<i>Apr</i>	1 738.9	304.4	300.6	3.7	37.4	36.5	1 360.6	1 332.3	658.7	642.1	346.2	0.1	31.5	28.3	
<i>May</i>	1 742.3	301.4	297.6	3.8	37.4	37.6	1 366.0	1 337.4	671.5	634.3	342.1	0.1	31.6	28.6	
<i>Jun</i>	1 756.9	305.5	302.0	3.6	38.3	35.4	1 377.7	1 348.7	689.4	622.9	344.6	0.1	36.3	29.0	
<i>Jul</i>	1 737.3	304.2	300.7	3.5	21.6	41.8	1 369.6	1 341.0	694.5	615.6	339.1	0.1	30.8	28.6	
<i>Aug</i>	1 738.2	307.8	304.4	3.4	19.9	41.0	1 369.4	1 340.4	698.6	608.1	335.2	0.1	33.6	29.0	
<i>Sep</i>	1 725.3	300.5	297.2	3.3	17.7	41.3	1 365.8	1 337.2	705.7	598.1	327.8	0.1	33.3	28.6	
<i>Oct</i>	1 710.1	295.9	292.5	3.4	18.6	43.0	1 352.6	1 325.0	711.0	585.7	318.9	0.1	28.3	27.6	
<i>Nov</i>	1 709.6	291.1	287.9	3.2	17.1	42.1	1 359.3	1 331.0	722.7	577.6	310.5	0.1	30.6	28.3	
<i>Dec</i>	1 714.4	291.3	288.2	3.2	13.6	40.8	1 368.7	1 340.8	740.8	567.7	305.0	0.1	32.2	27.9	
17 Jan	1 696.7	287.8	284.6	3.1	14.2	39.5	1 355.2	1 327.6	746.7	553.3	292.9	0.1	27.5	27.6	
<i>Feb</i>	1 694.4	294.3	291.4	2.9	13.5	39.1	1 347.5	1 319.9	751.9	540.5	283.7	0.1	27.4	27.6	
<i>Mar</i>	1 723.4	313.6	311.0	2.5	12.1	37.5	1 360.3	1 331.6	769.8	530.5	274.0	0.1	31.2	28.7	
<i>Apr</i>	1 708.3	312.3	309.4	2.9	12.6	39.9	1 343.5	1 316.4	770.9	518.3	264.5	0.1	27.3	27.0	
<i>May</i>	1 713.2	312.4	309.5	2.9	13.5	40.6	1 346.6	1 320.6	786.5	506.0	255.8	0.1	28.1	26.0	

8. ENTIDADES DE CRÉDITO
C) Balances de los componentes de OIFM

8.C Apéndice al balance. Determinación de los pasivos
de las entidades de crédito sujetas a reservas mínimas (a),(b)

Datos referidos a Abril de 2017

Millones de euros

	Serie en cuadro y columna/ Time series in table and column	Entidades de crédito/ Credit institutions	
CONCEPTOS	1	2	CONCEPTS
I. DEPÓSITOS EN LAS ENTIDADES DE CRÉDITO RESIDENTES, EXCEPTO LOS DE LAS ENTIDADES RESIDENTES EN LA ZONA EURO, BCNS Y BCE			I. DEPOSITS IN CREDIT INSTITUTIONS, EXCEPT OF EMU RESIDENTS CREDIT INSTITUTIONS, NCBs AND ECB
A. Sujetos a coeficiente de caja del 1 %	8.35/2	1 192 595	A. Subject to reserve ratio of 1 %
A.1. A la vista, a plazo hasta dos años y disponible con preaviso hasta dos años	8.35/2	1 192 595	A.1. Overnight, with agreed maturity up to two years and redeemable at notice up to two years
B. Sujetos a coeficiente de caja cero	-	333 297	B. Subject to zero reserve ratio
B.1. A plazo a más de dos años	8.35/5	283 251	B.1. With agreed maturity over two years
B.2. Disponible con preaviso a más de dos años (inexistente para las IFMs residentes)	-	-	B.2. Redeemable at notice over two years (it doesn't exist in residents MFIs)
B.3. Cesiones temporales	8.35/7	50 046	B.3. Repos
II. INSTRUMENTOS NEGOCIABLES EMITIDOS POR ENTIDADES DE CRÉDITO			II. NEGOTIABLE INSTRUMENTS ISSUED BY CREDIT INSTITUTIONS
A. Sujetos a coeficiente de caja del 1 %	8.35/3	22 963	A. Subject to reserve ratio of 1 %
A.1. Valores representativos de deuda emitidos hasta dos años (neto)	8.35/3	22 963	A.1. Debt securities issued up to two year (net)
B. Sujetos a coeficiente de caja cero	8.35/6	169 791	B. Subject to zero reserve ratio
B.1. Valores representativos de deuda emitidos a más de dos años (neto)	8.35/6	169 791	B.1. Debt securities issued over two year (net)

April 2017 data

8.C Appendix to Balance sheet. Determination of credit institutions' liabilities subject to minimum reserves (reserve base).

EUR millions

8.CREDIT INSTITUTIONS
C) Balance sheet of the institutional groupings of other MFIs

Véanse notas al final del capítulo./ See notes at the end of the chapter.

8. OTRAS INSTITUCIONES FINANCIERAS MONETARIAS
B) Balance agregado de las OIFM según los estados de la zona del euro

8.C Balance. Detalle por instituciones

Datos referidos a Abril de 2016

Millones de euros

	Serie en cuadro y columna/ Time series in table and column	Otras instituciones financieras monetarias/ Other monetary financial institutions	Entidades de crédito y EFC (Cuadro 8.D)/ Credit institutions and CFI (Table 8.D)	FMM (a) y EDE / MMF (a) & ELMs	
		A=B+C	B	C	
ACTIVO					ASSETS
1 A. RESIDENTES EN ESPAÑA	8.2/2	2 119 797	2 114 136	5 661	1 A. DOMESTIC
2 2. Préstamos y créditos	8.4/2	1 559 600	1 556 230	3 370	2 2. Loans
3 2e. Del cual: euros	8.4/3	1 541 074	1 537 704	3 370	3 2e. Of which: euro
4 IFM	8.4/4	195 605	192 235	3 370	4 MFIs
5 2e. Del cual: euros	8.4/5	191 252	187 882	3 370	5 2e. Of which: euro
6 Administraciones Públicas	8.4/6	95 818	95 818	-	6 General government
7 2e. Del cual: euros	8.4/7	95 818	95 818	-	7 2e. Of which: euro
8 Otros residentes	8.4/8	1 268 177	1 268 177	0	8 Other resident sectors
9 2e. Del cual: euros	8.4/9	1 254 004	1 254 004	0	9 2e. Of which: euro
10 3. Valores distintos de acciones y participaciones	8.4/10	471 386	469 100	2 286	10 3. Securities other than shares
11 3e. Del cual: euros	8.4/11	467 585	465 299	2 286	11 3e. Of which: euro
12 IFM	8.5/3	21 549	20 507	1 042	12 MFIs
13 3e. Euros	8.5/4	21 526	20 484	1 042	13 3e. euro
14 Del cual: hasta dos años	-	5 071	4 648	422	14 Of which: up to 2 years
15 3x. Monedas distintas del euro	-	23	23	-	15 3x. Non-MU currencies
16 Del cual: hasta dos años	-	3	3	-	16 Of which: up to 2 years
17 Administraciones Públicas	8.5/6	256 033	255 089	944	17 General government
18 3e. Del cual: euros	8.5/7	255 799	254 856	944	18 3e. Of which: euro
19 Otros residentes	8.5/8	193 804	193 504	301	19 Other residents
20 3e. Del cual: euros	8.5/9	190 260	189 959	301	20 3e. Of which: euro
21 4. Participaciones en FMM	8.4/12	6	0	5	21 4. Money market fund shares/units
22 IFM	-	6	0	5	22 MFIs
23 4e. Del cual: euros	-	0	0	-	23 4e. Of which euro
24 5. Acciones y participaciones	8.4/13	88 806	88 806	-	24 5. Shares and other equity
25 IFM	-	14 807	14 807	-	25 MFIs
26 Otros residentes	-	73 998	73 998	-	26 Other resident sectors
27 B. RESIDENTES EN OTROS PAISES DE LA ZONA DEL EURO	8.2/3	172 483	170 058	2 424	27 B. OTHER EURO AREA COUNTRIES
28 2. Préstamos y créditos	8.6/2	89 124	89 124	-	28 2. Loans
29 2e. Del cual: euros	8.6/3	79 800	79 800	-	29 2e. Of which: euro
30 IFM	8.6/4	65 256	65 256	-	30 MFIs
31 2e. Del cual: euros	8.6/5	59 848	59 848	-	31 2e. Of which: euro
32 Administraciones Públicas	8.6/6	23	23	-	32 General government
33 2e. Del cual: euros	8.6/7	23	23	-	33 2e. Of which: euro
34 Otros residentes	8.6/8	23 845	23 845	-	34 Other resident sectors
35 2e. Del cual: euros	8.6/9	19 929	19 929	-	35 2e. Of which: euro
36 3. Valores distintos de acciones y participaciones	8.6/10	52 466	50 046	2 420	36 3. Securities other than shares
37 3e. Del cual: euros	8.6/11	50 879	48 459	2 420	37 3e. Of which: euro
38 IFM	8.7/3	4 001	2 665	1 335	38 MFIs
39 3e. Euros	8.7/4	3 741	2 406	1 335	39 3e. euro
40 Del cual: hasta dos años	-	327	322	4	40 Of which: up to 2 years
41 3x. Monedas distintas del euro	-	260	260	-	41 3x. Non-MU currencies
42 Del cual: hasta dos años	-	10	10	-	42 Of which: up to 2 years
43 Administraciones Públicas	8.7/6	36 341	35 875	465	43 General government
44 3e. Del cual: euros	8.7/7	36 111	35 645	465	44 3e. Of which: euro
45 Otros residentes	8.7/8	12 125	11 505	620	45 Other resident sectors
46 3e. Del cual: euros	8.7/9	11 028	10 408	620	46 3e. Of which: euro

April 2016 data

8.C Balance sheet by institutional grouping

EUR millions

8. OTHER MONETARY FINANCIAL INSTITUTIONS
B) Aggregated balance sheet according to the euro area returns

Véanse notas al final del capítulo./ See notes at the end of the chapter.

8. OTRAS INSTITUCIONES FINANCIERAS MONETARIAS

B) Balance agregado de las OIFM según los estados de la zona del euro

8.C Balance. Detalle por instituciones

Datos referidos a Abril de 2016

Millones de euros

	Serie en cuadro y columna/ Time series in table and column	Otras instituciones financieras monetarias/ Other monetary financial institutions	Entidades de crédito y EFC (Cuadro 8.D)/ Credit institutions and CFI's (Table 8.D)	FMM (a) y EDE / MMF (a) & ELMs	
		A=B+C	B	C	
ACTIVO (continuación)					ASSETS (continued)
B. RESIDENTES EN OTROS PAÍSES DE LA ZONA DEL EURO (continuación)					B. OTHER MUMS (continued)
47 4. Participaciones en FMM	8.6/12	-	-	-	47 4. Money market fund shares/units
48 IFM.	-	-	-	-	48 MFIs
49 5. Acciones y participaciones	8.6/13	30 893	30 889	4	49 5. Shares and other equity
50 IFM.	-	5 889	5 889	-	50 MFIs
51 Otros residentes	-	25 003	24 999	4	51 Other residents
52 C. RESTO DEL MUNDO	8.2/4	193 013	191 928	1 085	52 C. REST OF THE WORLD
53 2. Préstamos y créditos	8.12/3	87 812	87 770	42	53 2. Loans
54 2e. Del cual: euros	8.12/4	36 881	36 881	-	54 2e. Of which: euro
55 3. Valores distintos de acciones y participaciones	8.12/5	28 515	27 472	1 043	55 3. Securities other than shares
56 3e. Del cual: euros	8.12/6	6 430	5 483	948	56 3e. Of which: euro
57 5. Acciones y participaciones	8.12/7	76 686	76 686	-	57 5. Shares and other equity
58 5e. Del cual: euros	-	-	-	-	58 5e. Of which: euro
59 D. SIN CLASIFICAR	8.2/5	329 301	329 258	42	59 D. UNCLASSIFIED
60 1. Efectivo (todas las monedas)	8.2/10	6 757	6 745	11	60 1. Cash (all currencies)
61 1e. Del cual: euros	-	6 567	6 555	11	61 1e. Of which: euro
62 6. Activo fijo	8.2/11	46 848	46 839	10	62 6. Fixed assets
63 7. Otros activos	8.2/12	275 696	275 674	22	63 7. Remaining assets
64 7e. Del cual: euros	-	-	-	-	64 7e. Of which: euro
65 TOTAL ACTIVOS	8.2/1	2 814 594	2 805 381	9 213	65 TOTAL ASSETS
66 e Euros	8.2/13	2 308 791	2 299 800	9 035	66 e Euro
67 e Monedas distintas del euro	8.2/14	183 198	183 068	147	67 x Other currencies
68 s/c Sin clasificar por monedas.	8.2/15	322 544	322 513	31	68 n/a Not classified by currencies

April 2016 data

8.C Balance sheet by institutional grouping

EUR millions

8. OTHER MONETARY FINANCIAL INSTITUTIONS
B) Aggregated balance sheet according to the euro area returns

Véanse notas al final del capítulo./ See notes at the end of the chapter.

8. OTRAS INSTITUCIONES FINANCIERAS MONETARIAS
B) Balance agregado de las OIFM según
los estados de la zona del euro

8.C Balance. Detalle por instituciones

Datos referidos a Abril de 2016

Millones de euros

	Serie en cuadro y columna/ Time series in table and column	Otras instituciones financieras monetarias/ Other monetary financial institutions	Entidades de crédito y EFC (Cuadro 8.D)/ Credit institutions and CFIs (Table 8.D)	FMM (a) y EDE / MMF (a) & ELMIs		
		A=B+C	B	C		
PASIVO					LIABILITIES	
1 A. RESIDENTES EN ESPAÑA	8.3/2	1 748 000	1 738 910	9 090	1 A. DOMESTIC	
2 9. Depósitos	8.8/1	1 738 971	1 738 910	60	2 9. Deposits	
3 9e. Del cual: euros	8.8/2	1 701 998	1 701 938	60	3 9e. Of which: euro	
4 IFM	8.8/3	304 612	304 610	2	4 MFIs	
5 Entidades de crédito y BE	8.8/5	300 876	300 874	2	5 Credit institutions and BE	
6 9e. Del cual: euros	-	292 242	292 240	2	6 9e. Of which: euro	
7 Fondos del mercado monetario	8.8/7	3 736	3 736	-	7 Money market funds	
8 9e. En euros	-	3 723	3 723	-	8 9e. Of which: euro	
9 A la vista, a plazo hasta dos años y disponible con preaviso	-	3 582	3 582	-	9 Overnight, up to two years and redeemable at notice	
10 A plazo a más de dos años	-	112	112	-	10 With agreed maturity over two years	
11 Cesiones temporales	-	29	29	-	11 Repos	
12 9x. En monedas distintas del euro	-	13	13	-	12 9x. Of which: other currencies	
13 A la vista, a plazo hasta dos años y disponible con preaviso	-	13	13	-	13 Overnight, up to two years and redeemable at notice	
14 A plazo a más de dos años	-	-	-	-	14 With agreed maturity over two years	
15 Cesiones temporales	-	-	-	-	15 Repos	
16 Administración Central	8.8/8	37 416	37 416	-	16 Central government	
17 9e. Depósitos en euros	-	37 348	37 348	-	17 9e. Deposits in euro	
18 A la vista, a plazo hasta dos años y disponible con preaviso	-	33 760	33 760	-	18 Overnight, up to two years and redeemable at notice	
19 A plazo a más de dos años	-	833	833	-	19 With agreed maturity over two years	
20 Cesiones temporales	-	2 754	2 754	-	20 Repos	
21 9x. Depósitos en monedas distintas del euro	-	68	68	-	21 9x. Deposits in other currencies	
22 A la vista, a plazo hasta dos años y disponible con preaviso	-	68	68	-	22 Overnight, up to two years and redeemable at notice	
23 A plazo a más de dos años	-	-	-	-	23 With agreed maturity over two years	
24 Cesiones temporales	-	-	-	-	24 Repos	
25 Otras Administraciones Públicas	8.8/9	36 499	36 499	-	25 Other general government	
26 9e. Depósitos en euros	8.8/10	36 494	36 494	-	26 9e. Deposits in euro	
27 9.1e. A la vista	-	27 516	27 516	-	27 9.1e. Overnight	
28 9.2e. A plazo	-	6 555	6 555	-	28 9.2e. With agreed maturity	
29 Del cual: hasta dos años	-	5 689	5 689	-	29 Of which: up to two years	
30 9.3e. Con preaviso	-	-	-	-	30 9.3e. Redeemable at notice	
31 9.4e. Cesiones temporales	-	2 423	2 423	-	31 9.4e. Repos	
32 9x. Depósitos en monedas distintas del euro	-	5	5	-	32 9x. Deposits in other currencies	
33 9.1x. A la vista	-	3	3	-	33 9.1x. Overnight	
34 9.2x. A plazo	-	2	2	-	34 9.2x. With agreed maturity	
35 Del cual: hasta dos años	-	2	2	-	35 Of which: up to two years	
36 9.3x. Con preaviso	-	-	-	-	36 9.3x. Redeemable at notice	
37 9.4x. Cesiones temporales	-	-	-	-	37 9.4x. Repos	
38 Otras residentes	8.9/1	1 360 444	1 360 385	58	38 Other resident sectors	
39 9e. Depósitos en euros	8.9/2	1 332 192	1 332 134	58	39 9e. Deposits in euro	
40 9.1e. A la vista	8.9/3	658 531	658 473	58	40 9.1e. Overnight	
41 9.2e. A plazo	8.9/4	642 169	642 169	0	41 9.2e. With agreed maturity	
42 Del cual: hasta dos años	8.9/5	346 215	346 215	-	42 Of which: up to two years	
43 9.3e. Con preaviso	8.9/6	57	57	-	43 9.3e. Redeemable at notice	
44 9.4e. Cesiones temporales	8.9/7	31 436	31 436	-	44 9.4e. Repos	
45 9x. Depósitos en monedas distintas del euro	8.9/8	28 252	28 252	-	45 9x. Deposits in other currencies	
46 9.1x. A la vista	8.9/9	11 081	11 081	-	46 9.1x. Overnight	
47 9.2x. A plazo	8.9/10	17 171	17 171	-	47 9.2x. With agreed maturity	
48 Del cual: hasta dos años	8.9/11	5 468	5 468	-	48 Of which: up to two years	
49 9.3x. Con preaviso	8.9/12	-	-	-	49 9.3x. Redeemable at notice	
50 9.4x. Cesiones temporales	8.9/13	-	-	-	50 9.4x. Repos	
51 10. Participaciones de los fondos del mercado monetario	8.91/11	9 030	-	9 030	51 10. Money market fund shares/units	

April 2016 data

8.C Balance sheet by institutional grouping

EUR millions

8. OTHER MONETARY FINANCIAL INSTITUTIONS
B) Aggregated balance sheet according
to the euro area returns

Véanse notas al final del capítulo./ See notes at the end of the chapter.

8. OTRAS INSTITUCIONES FINANCIERAS MONETARIAS

B) Balance agregado de las OIFM según los estados de la zona del euro

8.C Balance. Detalle por instituciones

Datos referidos a Abril de 2016

Millones de euros

	Serie en cuadro y columna/ Time series in table and column	Otras instituciones financieras monetarias/ Other monetary financial institutions	Entidades de crédito y EFC (Cuadro 8.D)/ Credit institutions and CFI (Table 8.D)	FMM (a) y EDE / MMF (a) & ELMs		
		A=B+C	B	C		
PASIVO (continuación)						LIABILITIES (continued)
52 B. RESIDENTES EN OTROS PAÍSES DE LA ZONA DEL EURO	8.3/3	203 145	203 090	55	52 B. RESIDENTS IN OTHER EURO AREA COUNTRIES	
53 9. Depósitos	8.10/1	203 091	203 090	1	53 9. Deposits	
54 9e. Del cual: euros	8.10/2	183 388	183 388	1	54 9e. Of which: euro	
55 IFM	8.10/3	151 696	151 695	1	55 MFI's	
56 Entidades de crédito, BCE y otros bancos centrales nacionales.	8.10/5	151 497	151 496	1	56 Credit institutions, ECB and others NCBs	
57 9e. Del cual: euros	-	135 936	135 936	1	57 9e. Of which: euro	
58 Fondos del mercado monetario	8.10/7	199	199	58	58 Money market funds	
59 9e. En euros	-	199	199	-	59 9e. Of which: euro	
60 A la vista, a plazo hasta dos años y disponible con preaviso	-	199	199	-	60 Overnight, up to two years and redeemable at notice	
61 A plazo a más de dos años	-	-	-	-	61 With agreed maturity over two years	
62 9.4e. Cesiones temporales	-	-	-	-	62 9.4e. Repos	
63 9x. En monedas distintas del euro	-	-	-	-	63 9x. Of which: other currencies	
64 A la vista, a plazo hasta dos años y disponible con preaviso	-	-	-	-	64 Overnight, up to two years and redeemable at notice	
65 A plazo a más de dos años	-	-	-	-	65 With agreed maturity over two years	
66 9.4x. Cesiones temporales	-	-	-	-	66 9.4x. Repos	
67 Administración Central	8.10/8	1 034	1 034	-	67 Central government	
68 9e. Depósitos en euros	-	1 034	1 034	-	68 9e. Deposits in euro	
69 A la vista, a plazo hasta dos años y disponible con preaviso	-	1 034	1 034	-	69 Overnight, up to two years and redeemable at notice	
70 A plazo a más de dos años	-	-	-	-	70 With agreed maturity over two years	
71 9.4e. Cesiones temporales	-	-	-	-	71 9.4e. Repos	
72 9x. Del cual: monedas distintas del euro	-	-	-	-	72 9x. Of which: other currencies	
73 A la vista, a plazo hasta dos años y disponible con preaviso	-	-	-	-	73 Overnight, up to two years and redeemable at notice	
74 A plazo a más de dos años	-	-	-	-	74 With agreed maturity over two years	
75 9.4x. Cesiones temporales	-	-	-	-	75 9.4x. Repos	
76 Otras Administraciones Públicas	8.10/9	0	0	-	76 Other general government	
77 9e. Depósitos en euros	8.10/10	0	0	-	77 9e. Deposits in euro	
78 9.1e. A la vista	-	0	0	-	78 9.1e. Overnight	
79 9.2e. A plazo	-	-	-	-	79 9.2e. With agreed maturity	
80 Del cual: hasta dos años	-	-	-	-	80 Of which: up to two years	
81 9.3e. Con preaviso	-	-	-	-	81 9.3e. Redeemable at notice	
82 9.4e. Cesiones temporales	-	-	-	-	82 9.4e. Repos	
83 9x. Depósitos en monedas distintas del euro	-	-	-	-	83 9x. Deposits in other currencies	
84 9.1x. A la vista	-	-	-	-	84 9.1x. Overnight	
85 9.2x. A plazo	-	-	-	-	85 9.2x. With agreed maturity	
86 Del cual: hasta dos años	-	-	-	-	86 Of which: up to two years	
87 9.3x. Con preaviso	-	-	-	-	87 9.3x. Redeemable at notice	
88 9.4x. Cesiones temporales	-	-	-	-	88 9.4x. Repos	
89 Otros residentes	8.11/1	50 360	50 360	-	89 Other resident sectors	
90 9e. Depósitos en euros	8.11/2	46 218	46 218	-	90 9e. Deposits in euro	
91 9.1e. A la vista	8.11/3	6 627	6 627	-	91 9.1e. Overnight	
92 9.2e. A plazo	8.11/4	17 131	17 131	-	92 9.2e. With agreed maturity	
93 Del cual: hasta dos años	8.11/5	10 576	10 576	-	93 Of which: up to two years	
94 9.3e. Con preaviso	8.11/6	146	146	-	94 9.3e. Redeemable at notice	
95 9.4e. Cesiones temporales	8.11/7	22 314	22 314	-	95 9.4e. Repos	
96 9x. Depósitos en monedas distintas del euro	8.11/8	4 142	4 142	-	96 9x. Deposits in other currencies	
97 9.1x. A la vista	8.11/9	314	314	-	97 9.1x. Overnight	
98 9.2x. A plazo	8.11/10	3 603	3 603	-	98 9.2x. With agreed maturity	
99 Del cual: hasta dos años	8.11/11	1 935	1 935	-	99 Of which: up to two years	
100 9.3x. Con preaviso	8.11/12	6	6	-	100 9.3x. Redeemable at notice	
101 9.4x. Cesiones temporales	8.11/13	219	219	-	101 9.4x. Repos	
102 10. Participaciones de los fondos del mercado monetario	8.91/12	54	-	54	102 10. Money market fund shares/units	

Abril 2016 data

8.C Balance sheet by institutional grouping

EUR millions

8. OTHER MONETARY FINANCIAL INSTITUTIONS
B) Aggregated balance sheet according to the area euro returns

Véanse notas al final del capítulo./ See notes at the end of the chapter.

8. OTHER MONETARY FINANCIAL INSTITUTIONS
C) Balance sheet of the institutional groupings of other MFIs

8.35 Reserve base for the ESCB's minimum reserve system (a)

EUR billions

	Necessary information to compute reserve requirements						
	Liabilities to which a positive reserve coefficient is applied			Liabilities to which a 0% reserve coefficient is applied			
	Total	Deposits up to 2 years	Securities up to 2 years	Total	With agreed maturity over 2 years deposits	Securities over 2 years	Repos
1	2	3	4	5	6	7	
11	1 131.5	1 095.9	35.6	1 257.8	668.1	380.8	209.0
12	1 128.0	1 081.2	46.9	995.3	550.7	326.8	117.8
13	1 048.1	1 034.3	13.8	911.3	503.7	276.4	131.2
14	-
15	-
16	-
15 Nov	1 176.4	1 155.2	21.2	646.9	350.7	204.3	92.0
Dec	-
16 Jan	1 187.8	1 167.5	20.3	623.2	344.5	194.7	84.0
Feb	1 190.3	1 170.1	20.2	629.0	352.5	193.1	83.4
Mar	-
Apr	1 196.5	1 175.8	20.6	599.7	331.3	190.7	77.7
May	1 211.2	1 190.0	21.2	585.5	326.6	190.5	68.3
Jun	-
Jul	1 225.0	1 203.0	22.0	553.7	308.4	180.7	64.5
Aug	1 219.8	1 198.2	21.6	553.0	304.6	180.9	67.5
Sep	-
Oct	1 218.8	1 194.0	24.8	527.0	297.7	177.9	51.4
Nov	1 220.7	1 197.4	23.4	535.4	298.5	177.1	59.8
Dec	-
17 Jan P	1 221.7	1 198.0	23.7	521.7	291.4	168.9	61.5
Feb P	-
Mar P	1 219.7	1 196.7	23.0	513.8	288.6	165.7	59.5
Apr P	1 215.6	1 192.6	23.0	503.1	283.3	169.8	50.0

See notes at the end of the chapter.

8. OTHER MONETARY FINANCIAL INSTITUTIONS
(data from euro area returns)
C) Balance sheet of the institutional groupings of other MFIs

8.41 Deposit-taking institutions
Assets. Summary

Eur billions

	Total	By residence				By instrument							By currencies		
		Domestic (a)	Other MUMS	Rest of the world	Not allocated	Loans	Debt securities	Investment fund shares/units (b)	Equity (c)	Cash (all currencies)	Fixed assets	Remaining assets	Euro	Other currencies	Not classified
		2	3	4	5=10a12	6	7	8	9	10	11	12	13	14	15
11	3 444.6	2 687.1	155.7	222.4	379.5	2 230.6	581.8	...	252.7	7.5	56.1	315.9	2 903.3	169.3	372.0
12	3 394.3	2 573.9	169.0	232.0	419.3	2 095.8	622.0	...	257.1	7.4	51.9	360.0	2 836.8	145.6	411.9
13	2 988.9	2 326.5	160.1	181.4	321.0	1 813.2	574.7	...	280.0	7.3	50.9	262.9	2 534.4	140.8	313.8
14	R 2 829.8	2 142.7	168.1	178.3	340.7	1 705.0	583.3	3.2	197.6	7.6	46.1	287.0	2 430.6	92.3	306.9
15	2 703.5	2 020.5	176.2	187.9	318.8	1 679.0	509.2	3.5	193.0	8.0	47.2	263.7	2 293.2	106.9	303.5
16	2 610.0	1 937.9	180.8	185.6	305.6	1 635.7	477.5	1.8	189.3	7.5	42.8	255.3	2 199.3	109.0	301.6
15 Dec	2 703.5	2 020.5	176.2	187.9	318.8	1 679.0	509.2	3.5	193.0	8.0	47.2	263.7	2 293.2	106.9	303.5
16 Jan	2 714.6	2 025.6	169.3	186.5	333.2	1 670.5	515.3	3.6	191.9	6.6	46.1	280.5	2 295.9	107.1	311.6
Feb	2 729.4	2 031.4	172.3	188.2	337.5	1 664.1	533.0	3.7	191.1	6.4	46.1	285.0	2 308.8	107.5	313.1
Mar	2 700.0	2 009.0	177.8	187.0	326.3	1 647.7	531.7	3.4	191.0	7.1	46.1	273.1	2 286.8	105.5	307.8
Apr	2 694.6	2 014.5	167.0	189.1	324.0	1 645.4	529.7	3.5	192.0	6.7	46.0	271.2	2 277.1	106.0	311.6
May	2 683.9	1 996.7	177.9	187.8	321.6	1 640.5	524.8	3.6	193.4	6.9	45.9	268.7	2 268.4	107.9	307.5
Jun	2 721.4	2 009.4	185.1	185.8	341.0	1 663.0	522.0	3.5	191.8	7.1	45.1	288.9	2 290.3	108.1	323.0
Jul	2 688.1	1 983.1	178.1	184.4	342.5	1 636.5	512.5	3.6	193.0	7.1	44.9	290.4	2 257.0	106.0	325.1
Aug	2 661.7	1 977.5	172.0	182.3	329.9	1 627.0	508.2	3.5	193.1	7.0	44.7	278.1	2 243.4	104.5	313.8
Sep	2 659.6	1 961.3	180.3	184.8	333.2	1 629.0	502.5	3.4	191.5	6.8	44.5	282.0	2 233.8	108.2	317.5
Oct	2 622.0	1 943.6	169.4	182.0	326.9	1 610.8	489.2	3.5	191.6	6.9	44.3	275.8	2 201.1	105.7	315.2
Nov	2 618.4	1 933.5	173.7	186.4	324.8	1 616.4	488.6	3.9	184.7	6.8	44.5	273.5	2 194.1	108.9	315.3
Dec	2 610.0	1 937.9	180.8	185.6	305.6	1 635.7	477.5	1.8	189.3	7.5	42.8	255.3	2 199.3	109.0	301.6
17 Jan	2 584.6	1 921.1	183.2	182.4	297.9	1 617.0	478.7	2.0	189.1	6.8	42.6	248.5	2 180.2	105.7	298.7
Feb	2 578.2	1 906.1	186.5	184.8	300.7	1 606.3	478.6	2.2	190.4	6.7	42.5	251.5	2 170.6	107.2	300.3
Mar	2 593.8	1 915.8	195.7	189.6	292.7	1 627.9	478.5	2.1	192.6	6.6	42.2	243.9	2 185.5	110.6	297.7
Apr	2 575.6	1 901.7	195.4	181.8	296.7	1 615.7	468.9	2.3	192.0	7.2	42.2	247.4	2 169.5	107.1	299.0
May	P 2 573.0	1 910.9	188.4	182.0	291.7	1 622.4	468.5	2.2	188.2	7.0	42.0	242.8	2 173.7	103.9	295.3

See notes at the end of the chapter

8. OTHER MONETARY FINANCIAL INSTITUTIONS
(data from euro area returns)
C) Balance sheet of the institutional groupings of other MFIs

8.42 Deposit-taking institutions
Liabilities. Summary

EUR billions

	Total	By residence				By instrument					By currencies		
		Domes- tic (a)	Other MUMS	Rest of the world	Not alloca- ted	Depo- sits	Money market fund shares/ units	Debt secu- rities	Capital and reserves	Remain- ing liabili- ties	Euro	Other curren- cies	Not clas- sified
		2	3	4	5=8a10	6	7	8	9	10	11	12	13=9+10
	=11a13 =6a10+ 1=2a5=												
11	3 444.6	1 955.0	237.0	245.3	1 007.3	2 437.3	...	368.6	353.9	284.8	2 507.8	298.1	638.7
12	3 394.3	2 032.4	154.6	176.3	1 031.0	2 363.3	...	324.4	389.2	317.3	2 462.4	225.3	706.6
13	2 988.9	1 817.7	163.9	133.2	874.1	2 114.8	...	235.0	413.9	225.2	2 169.3	180.5	639.1
14	2 829.8	1 749.8	200.1	105.7	774.2	2 055.7	...	204.9	322.1	247.2	2 255.6	94.5	479.8
15	2 703.5	1 717.7	181.0	101.6	703.2	2 000.3	...	190.6	295.8	216.8	2 161.1	101.6	440.8
16	2 610.0	1 671.3	163.3	100.1	675.2	1 934.7	...	180.6	283.5	211.1	2 082.7	96.8	430.4
15 Dec	2 703.5	1 717.7	181.0	101.6	703.2	2 000.3	...	190.6	295.8	216.8	2 161.1	101.6	440.8
16 Jan	2 714.6	1 715.0	182.8	98.8	718.0	1 996.6	...	185.9	295.6	236.5	2 161.3	98.3	455.0
Feb	2 729.4	1 716.2	198.3	99.0	715.9	2 013.5	...	184.1	294.1	237.7	2 174.9	101.2	453.4
Mar	2 700.0	1 701.5	197.7	97.7	703.0	1 997.0	...	182.2	291.8	229.1	2 155.5	98.6	445.9
Apr	2 694.6	1 701.1	196.8	97.0	699.8	1 994.9	...	184.6	291.4	223.7	2 150.9	100.5	443.3
May	2 683.9	1 703.7	184.3	95.3	700.6	1 983.2	...	187.5	289.5	223.7	2 142.9	101.1	439.9
Jun	2 721.4	1 716.4	186.8	97.6	720.5	2 000.9	...	187.3	291.2	242.1	2 166.0	99.0	456.4
Jul	2 688.1	1 696.0	182.9	96.7	712.4	1 975.7	...	182.9	292.4	237.1	2 135.8	100.7	451.5
Aug	2 661.7	1 697.9	169.7	94.8	699.3	1 962.4	...	182.5	292.5	224.2	2 123.4	98.2	440.0
Sep	2 659.6	1 686.5	172.3	98.8	701.9	1 957.6	...	182.1	289.6	230.2	2 115.4	100.6	443.6
Oct	2 622.0	1 669.7	169.1	93.8	689.4	1 932.6	...	178.4	288.6	222.5	2 088.4	95.2	438.4
Nov	2 618.4	1 668.7	164.9	96.0	688.8	1 929.6	...	177.7	286.1	224.9	2 079.7	97.0	441.6
Dec	2 610.0	1 671.3	163.3	100.1	675.2	1 934.7	...	180.6	283.5	211.1	2 082.7	96.8	430.4
17 Jan	2 584.6	1 656.5	164.0	93.3	670.9	1 913.7	...	172.8	283.4	214.7	2 051.0	95.7	437.9
Feb	2 578.2	1 653.3	165.8	95.2	663.9	1 914.2	...	173.7	283.9	206.3	2 052.3	97.4	428.5
Mar	2 593.8	1 682.4	163.6	97.1	650.7	1 943.1	...	168.8	282.5	199.4	2 070.5	100.1	423.3
Apr	2 575.6	1 667.0	164.1	91.9	652.6	1 923.1	...	173.3	281.9	197.3	2 055.3	98.9	421.4
May	2 573.0	1 672.5	159.3	90.8	650.4	1 922.6	...	174.9	282.1	193.4	2 060.3	94.4	418.3

See notes at the end of the chapter

8. OTHER MONETARY FINANCIAL INSTITUTIONS
(data from euro area returns)
C) Balance sheet of the institutional groupings of other MFIs

8.43 Deposit-taking institutions
Assets. Domestic

EUR billions

	Total	Loans								Debt securities		Invest- ment fund shares/ units (a)	Equity (b)
		of which		of which		of which		of which		of which			
		Total	Euro	MFI total	Euro	General govern- ment	Euro	Other resi- dents	Euro	Total	Euro		
		12+13 1=2+10+	2=4+6+8	3=5+7+9	4	5	6	7	8	9	10		
11	2 687.1	2 003.7	1 981.7	199.2	195.8	82.6	82.6	1 721.9	1 703.3	520.9	516.2	...	162.6
12	2 573.9	1 870.0	1 852.7	230.0	228.0	96.8	96.8	1 543.1	1 527.8	537.0	532.2	...	167.0
13	2 326.5	1 639.2	1 625.1	165.1	162.9	76.5	76.5	1 397.6	1 385.6	498.5	493.5	...	188.7
14	2 142.7	1 541.1	1 524.1	139.4	135.7	94.7	94.7	1 307.0	1 293.8	501.0	496.8	2.5	98.1
15	2 020.5	1 499.0	1 481.4	163.5	159.6	85.7	85.7	1 249.8	1 236.1	433.7	429.8	2.4	85.3
16	1 937.9	1 451.2	1 431.8	171.6	166.6	83.9	83.9	1 195.8	1 181.3	405.1	402.0	0.7	80.9
15 Dec	2 020.5	1 499.0	1 481.4	163.5	159.6	85.7	85.7	1 249.8	1 236.1	433.7	429.8	2.4	85.3
16 Jan	2 025.6	1 499.2	1 481.5	167.3	163.1	88.5	88.5	1 243.3	1 229.9	438.9	435.0	2.6	85.0
Feb	2 031.4	1 491.6	1 473.9	165.8	162.0	87.5	87.5	1 238.3	1 224.3	453.0	449.0	2.6	84.3
Mar	2 009.0	1 468.9	1 451.7	157.8	153.9	90.5	90.5	1 220.5	1 207.2	453.2	449.4	2.4	84.5
Apr	2 014.5	1 474.2	1 456.8	164.8	160.9	94.3	94.3	1 215.0	1 201.6	452.2	448.4	2.5	85.6
May	1 996.7	1 461.4	1 444.0	159.3	155.3	93.0	93.0	1 209.1	1 195.7	447.2	443.3	2.5	85.5
Jun	2 009.4	1 474.8	1 456.0	157.2	152.5	94.9	94.9	1 222.7	1 208.7	447.1	443.3	2.3	85.2
Jul	1 983.1	1 456.2	1 438.3	152.4	148.2	90.2	90.2	1 213.6	1 199.9	438.7	435.0	2.4	85.8
Aug	1 977.5	1 454.7	1 436.7	162.7	158.4	87.5	87.5	1 204.5	1 190.8	434.7	431.0	2.4	85.8
Sep	1 961.3	1 447.7	1 429.2	157.3	152.8	88.0	88.0	1 202.4	1 188.4	426.8	423.2	2.3	84.5
Oct	1 943.6	1 440.1	1 421.4	157.9	153.3	87.2	87.2	1 195.0	1 181.0	416.4	413.4	2.3	84.8
Nov	1 933.5	1 438.6	1 419.8	149.2	144.7	84.4	84.4	1 205.0	1 190.7	414.9	411.8	2.8	77.2
Dec	1 937.9	1 451.2	1 431.8	171.6	166.6	83.9	83.9	1 195.8	1 181.3	405.1	402.0	0.7	80.9
17 Jan	1 921.1	1 438.2	1 419.8	161.1	156.8	91.4	91.4	1 185.7	1 171.6	401.1	398.0	0.8	81.0
Feb	1 906.1	1 421.4	1 402.7	155.0	150.9	83.5	83.5	1 182.8	1 168.3	402.7	399.6	0.9	81.1
Mar	1 915.8	1 433.6	1 414.6	162.1	157.8	83.6	83.6	1 187.9	1 173.2	400.2	397.1	0.8	81.3
Apr	1 901.7	1 425.2	1 407.0	156.9	153.0	84.6	84.6	1 183.7	1 169.4	393.2	390.2	0.8	82.5
May	1 910.9	1 438.5	1 420.7	175.1	171.3	81.2	81.2	1 182.3	1 168.3	392.2	389.3	0.8	79.4

See notes at the end of the chapter

8. OTHER MONETARY FINANCIAL INSTITUTIONS
(data from euro area returns)
C) Balance sheet of the institutional groupings of other MFIs

8.44 Deposit-taking institutions
Liabilities. Domestic deposits by sector and deposits of other resident sectors by instrument

EUR billions

	By sectors														
	Total	MFIs			General govern.		Other residents								Not classified
		Total	Cl. ELMI, CFIs and B.E.	Money market funds	Central government	Other general government	Total	In euros					Repos	14	
								Total	Over-night	With agreed maturity	of which	Redeemable at notice			
1=2+5+6+7	2=3+4	3	4	5	6	7=8+14	8=9+10+	9	10	11	12	13	14		
11	1 955.0	341.2	339.9	1.3	42.5	24.0	1 547.4	1 519.3	464.9	994.4	442.2	-	59.9	28.1	
12	2 032.4	525.5	524.1	1.5	40.7	26.6	1 440.1	1 409.3	457.9	891.6	457.3	-	59.8	30.2	
13	1 817.7	334.5	333.4	1.1	32.7	29.1	1 421.4	1 391.0	488.0	839.0	410.6	-	63.9	30.4	
14	1 749.8	280.4	276.4	4.0	40.1	33.4	1 396.0	1 368.5	549.5	759.7	372.5	-	59.2	27.5	
15	1 717.7	277.7	274.1	3.6	39.9	36.2	1 363.9	1 335.0	636.7	656.8	351.9	-	41.6	28.9	
16	1 671.3	259.7	256.6	3.2	12.7	40.8	1 358.2	1 330.2	740.7	557.2	305.0	-	32.2	27.9	
15 Dec	1 717.7	277.7	274.1	3.6	39.9	36.2	1 363.9	1 335.0	636.7	656.8	351.9	-	41.6	28.9	
16 Jan	1 715.0	277.9	274.3	3.6	40.1	36.0	1 361.0	1 333.0	643.6	652.1	352.9	-	37.3	27.9	
Feb	1 716.2	280.7	277.4	3.2	33.5	36.0	1 366.0	1 336.9	641.5	663.3	356.6	-	32.1	29.1	
Mar	1 701.5	277.5	274.0	3.5	34.0	34.7	1 355.4	1 327.4	651.0	638.8	346.5	-	37.5	28.0	
Apr	1 701.1	277.4	273.7	3.7	36.5	36.5	1 350.7	1 322.4	658.6	632.4	346.1	-	31.5	28.3	
May	1 703.7	274.9	271.1	3.8	35.0	37.6	1 356.2	1 327.6	671.3	624.7	342.0	-	31.6	28.6	
Jun	1 716.4	277.3	273.7	3.6	35.7	35.4	1 368.1	1 339.1	689.3	613.4	344.5	-	36.3	29.0	
Jul	1 696.0	275.6	272.0	3.5	18.6	41.8	1 360.1	1 331.5	694.4	606.2	339.0	-	30.8	28.6	
Aug	1 697.9	280.2	276.8	3.4	16.7	41.0	1 360.0	1 331.0	698.5	598.9	335.1	-	33.6	29.0	
Sep	1 686.5	271.8	268.6	3.3	16.8	41.3	1 356.6	1 328.0	705.6	589.1	327.8	-	33.3	28.6	
Oct	1 669.7	268.2	264.8	3.4	16.2	43.0	1 342.3	1 314.8	710.9	575.7	318.9	-	28.3	27.6	
Nov	1 668.7	262.7	259.5	3.2	14.8	42.1	1 349.2	1 320.9	722.6	567.7	310.5	-	30.6	28.3	
Dec	1 671.3	259.7	256.6	3.2	12.7	40.8	1 358.2	1 330.2	740.7	557.2	305.0	-	32.2	27.9	
17 Jan	1 656.5	258.7	255.6	3.1	13.6	39.5	1 344.7	1 317.1	746.6	543.0	292.8	-	27.5	27.6	
Feb	1 653.3	265.8	262.9	2.9	11.3	39.1	1 337.1	1 309.5	751.8	530.3	283.6	-	27.4	27.6	
Mar	1 682.4	283.3	280.8	2.5	11.6	37.5	1 350.0	1 321.3	769.7	520.4	274.0	-	31.2	28.7	
Apr	1 667.0	282.9	280.0	2.9	11.9	39.9	1 332.3	1 305.3	770.7	507.3	264.5	-	27.3	27.0	
May	1 672.5	283.7	280.7	2.9	12.4	40.6	1 335.7	1 309.7	786.4	495.3	255.7	-	28.1	26.0	

8. OTHER MONETARY FINANCIAL INSTITUTIONS
(data from euro area returns)
C) Balance sheet of the institutional groupings of other MFIs

8.51. Specialised credit institutions
Assets. Summary

EUR billions

	Total	By residence				By instrument							By currencies		
		Domestic (a)	Other MUMS	Rest of the world	Not allocated	Loans	Debt securities	Investment fund shares/units (b)	Equity (c)	Cash (all currencies)	Fixed assets	Remaining assets	Euro	Other currencies	Not classified
11	55.9	48.4	4.1	0.9	2.4	51.9	1.5	...	0.1	0.0	0.9	1.5	53.5	0.0	2.4
12	50.8	44.7	2.6	1.2	2.3	46.8	1.5	...	0.1	0.0	1.0	1.4	48.2	0.2	2.3
13	49.9	42.7	3.4	1.6	2.3	44.8	2.8	...	0.1	0.0	0.8	1.4	47.3	0.4	2.3
14	49.6	41.3	3.0	3.0	2.2	44.7	2.5	-	0.1	0.0	0.7	1.5	45.2	2.3	2.0
15	52.1	44.3	3.0	2.5	2.4	47.3	2.1	-	0.3	0.0	0.7	1.7	48.3	1.6	2.3
16	57.5	48.7	3.4	2.5	2.8	51.9	2.5	-	0.3	0.0	0.8	2.1	52.9	1.9	2.7
15 Dec	52.1	44.3	3.0	2.5	2.4	47.3	2.1	-	0.3	0.0	0.7	1.7	48.3	1.6	2.3
16 Jan	51.0	43.8	2.8	2.0	2.3	46.3	2.1	-	0.3	0.0	0.7	1.6	47.6	1.2	2.2
Feb	50.1	42.9	2.7	1.9	2.6	45.2	2.0	-	0.3	0.0	0.7	1.8	46.5	1.1	2.5
Mar	50.5	43.3	2.7	1.9	2.5	45.6	2.1	-	0.3	0.0	0.7	1.8	46.9	1.2	2.4
Apr	51.1	44.0	2.6	1.9	2.6	46.2	2.1	-	0.3	0.0	0.7	1.8	47.6	1.1	2.5
May	50.8	43.6	2.7	2.0	2.5	45.9	2.1	-	0.3	0.0	0.7	1.8	47.1	1.3	2.4
Jun	52.8	45.2	2.9	2.2	2.6	47.7	2.2	-	0.3	0.0	0.7	1.9	49.0	1.3	2.5
Jul	53.1	45.8	2.8	1.9	2.6	48.0	2.2	-	0.3	0.0	0.7	1.9	49.6	1.0	2.5
Aug	52.1	44.8	2.7	2.1	2.6	47.1	2.2	-	0.3	0.0	0.7	1.8	48.7	1.0	2.5
Sep	53.0	45.6	2.8	1.9	2.7	47.9	2.1	-	0.3	0.0	0.8	1.9	49.1	1.3	2.6
Oct	53.3	46.0	2.8	1.7	2.8	48.0	2.2	-	0.3	0.0	0.8	2.1	49.4	1.2	2.7
Nov	53.6	46.0	2.9	2.0	2.7	48.4	2.2	-	0.3	0.0	0.8	1.9	49.7	1.3	2.6
Dec	57.5	48.7	3.4	2.5	2.8	51.9	2.5	-	0.3	0.0	0.8	2.1	52.9	1.9	2.7
17 Jan	54.9	47.0	3.2	2.0	2.7	49.4	2.4	-	0.3	0.0	0.7	2.0	51.0	1.2	2.6
Feb	54.3	46.5	3.0	2.1	2.7	48.9	2.4	-	0.3	0.0	0.7	2.0	50.3	1.3	2.6
Mar	55.6	47.6	3.2	2.3	2.4	50.5	2.3	-	0.3	0.0	0.7	1.7	51.5	1.8	2.3
Apr	55.5	48.0	2.9	2.0	2.6	50.2	2.5	-	0.3	0.0	0.7	1.9	51.8	1.2	2.5
May	55.2	47.6	3.0	2.0	2.5	49.8	2.5	-	0.3	0.0	0.7	1.8	51.6	1.2	2.4

See notes at the end of the chapter

8. OTHER MONETARY FINANCIAL INSTITUTIONS
(data from euro area returns)
C) Balance sheet of the institutional groupings of other MFIs

8.52. Specialised credit institutions
Liabilities. Summary

EUR billions

	Total	By residence				By instrument					By currencies		
		Domes- tic (a)	Other MUMS	Rest of the world	Not a- located	Depo- sits	Money market fund shares/ units	Debt secu- rities issued	Capital and reserves	Remain- ing liabili- ties	Euro	Other curren- cies	Not clas- sified
		2	3	4	5=8a10	6	7	8	9	10	11	12	13=9+10
	=11a13 =6a10= 1=2a5=												
11	55.9	39.9	7.5	0.2	8.4	47.5	...	0.3	6.2	1.9	47.6	0.2	8.1
12	50.8	36.6	5.0	0.2	8.9	41.8	...	0.2	6.5	2.3	41.8	0.2	8.8
13	49.9	36.4	4.6	0.2	8.7	41.2	...	0.0	7.0	1.7	41.0	0.2	8.7
14	49.6	34.5	5.7	0.3	9.1	40.5	...	0.0	6.8	2.3	39.0	1.7	8.9
15	52.1	36.7	5.8	0.1	9.5	42.6	...	0.0	7.0	2.4	41.2	1.5	9.4
16	57.5	42.0	5.8	0.1	9.7	47.8	...	0.0	7.3	2.3	45.7	2.2	9.5
15 Dec	52.1	36.7	5.8	0.1	9.5	42.6	...	0.0	7.0	2.4	41.2	1.5	9.4
16 Jan	51.0	35.9	5.6	0.1	9.4	41.6	...	0.0	7.0	2.4	40.5	1.2	9.3
<i>Feb</i>	50.1	35.6	4.9	0.1	9.5	40.6	...	0.0	7.0	2.5	39.6	1.1	9.4
<i>Mar</i>	50.5	36.2	4.8	0.1	9.5	41.0	...	0.0	7.1	2.3	40.0	1.1	9.3
<i>Apr</i>	51.1	36.7	4.8	0.1	9.5	41.6	...	0.0	7.1	2.4	40.7	1.1	9.4
<i>May</i>	50.8	36.1	5.0	0.1	9.6	41.2	...	0.0	7.2	2.4	40.1	1.3	9.5
<i>Jun</i>	52.8	37.7	5.2	0.1	9.8	43.0	...	0.0	7.2	2.7	41.6	1.5	9.6
<i>Jul</i>	53.1	37.9	5.4	0.1	9.7	43.4	...	0.0	7.2	2.4	42.3	1.3	9.5
<i>Aug</i>	52.1	36.9	5.4	0.1	9.8	42.4	...	0.0	7.3	2.4	41.2	1.3	9.6
<i>Sep</i>	53.0	37.7	5.4	0.1	9.9	43.1	...	0.0	7.3	2.5	41.9	1.3	9.7
<i>Oct</i>	53.3	37.8	5.4	0.1	10.1	43.2	...	0.0	7.3	2.8	42.2	1.2	10.0
<i>Nov</i>	53.6	38.3	5.5	0.1	9.6	43.9	...	0.0	7.3	2.3	42.7	1.4	9.5
<i>Dec</i>	57.5	42.0	5.8	0.1	9.7	47.8	...	0.0	7.3	2.3	45.7	2.2	9.5
17 Jan	54.9	39.4	5.8	0.1	9.6	45.2	...	0.0	7.4	2.2	44.1	1.3	9.5
<i>Feb</i>	54.3	38.7	5.8	0.1	9.7	44.6	...	0.0	7.3	2.3	43.4	1.3	9.5
<i>Mar</i>	55.6	40.1	5.9	0.1	9.5	46.1	...	0.0	7.4	2.1	44.5	1.7	9.4
<i>Apr</i>	55.5	40.2	5.6	0.1	9.7	45.8	...	0.0	7.4	2.2	44.7	1.3	9.6
<i>May</i>	55.2	39.5	5.8	0.1	9.7	45.4	...	0.0	7.5	2.3	44.3	1.2	9.6

See notes at the end of the chapter

8. OTHER MONETARY FINANCIAL INSTITUTIONS
(data from euro area returns)
C) Balance sheet of the institutional groupings of other MFIs

8.53. Specialised credit institutions
Assets. Domestic

EUR billions

	Total	Loans								Debt securities		Invest- ment fund shares/ units (a)	Equity (b)
		of which		of which		of which		of which		of which			
		Total	Euro	MFI total	Euro	General govern- ment	Euro	Other resi- dents	Euro	Total	Euro		
		12+13 1=2+10+	2=4+6+8	3=5+7+9	4	5	6	7	8	9	10		
11	48.4	46.9	46.9	2.1	2.1	1.9	1.9	42.9	42.9	1.5	1.5	...	0.1
12	44.7	43.1	43.1	2.8	2.8	1.3	1.3	39.0	39.0	1.5	1.5	...	0.1
13	42.7	40.2	40.2	2.1	2.1	1.4	1.4	36.7	36.7	2.4	2.4	...	0.1
14	41.3	39.1	38.9	1.5	1.5	0.9	0.9	36.6	36.5	2.1	2.1	...	0.1
15	44.3	42.3	42.1	1.7	1.7	0.7	0.7	39.9	39.8	1.8	1.8	...	0.2
16	48.7	46.4	46.1	2.3	2.3	0.8	0.8	43.2	43.0	2.1	2.1	...	0.2
15 Dec	44.3	42.3	42.1	1.7	1.7	0.7	0.7	39.9	39.8	1.8	1.8	...	0.2
16 Jan	43.8	41.8	41.7	2.3	2.3	0.6	0.6	38.8	38.7	1.8	1.8	...	0.2
<i>Feb</i>	42.9	40.9	40.8	1.9	1.9	0.6	0.6	38.3	38.2	1.8	1.8	...	0.2
<i>Mar</i>	43.3	41.1	41.0	1.7	1.7	0.6	0.6	38.9	38.7	2.0	2.0	...	0.2
<i>Apr</i>	44.0	41.8	41.7	2.3	2.3	0.6	0.6	38.9	38.8	2.0	2.0	...	0.2
<i>May</i>	43.6	41.4	41.3	1.7	1.7	0.6	0.6	39.2	39.1	2.0	2.0	...	0.2
<i>Jun</i>	45.2	42.9	42.8	1.8	1.8	0.6	0.6	40.6	40.4	2.0	2.0	...	0.2
<i>Jul</i>	45.8	43.6	43.4	2.2	2.2	0.6	0.6	40.8	40.6	2.0	2.0	...	0.2
<i>Aug</i>	44.8	42.6	42.4	1.7	1.7	0.6	0.6	40.3	40.1	2.0	2.0	...	0.2
<i>Sep</i>	45.6	43.4	43.2	1.7	1.7	0.7	0.7	41.0	40.8	2.0	2.0	...	0.2
<i>Oct</i>	46.0	43.7	43.5	1.9	1.9	0.7	0.7	41.1	40.9	2.0	2.0	...	0.2
<i>Nov</i>	46.0	43.8	43.6	1.8	1.7	0.7	0.7	41.3	41.1	2.1	2.1	...	0.2
<i>Dec</i>	48.7	46.4	46.1	2.3	2.3	0.8	0.8	43.2	43.0	2.1	2.1	...	0.2
17 Jan	47.0	44.6	44.4	1.8	1.8	0.6	0.6	42.2	42.0	2.1	2.1	...	0.2
<i>Feb</i>	46.5	44.1	43.8	1.8	1.7	0.5	0.5	41.8	41.5	2.1	2.1	...	0.2
<i>Mar</i>	47.6	45.3	44.8	1.8	1.8	0.5	0.5	43.0	42.5	2.1	2.1	...	0.2
<i>Apr</i>	48.0	45.4	45.2	2.3	2.3	0.5	0.5	42.6	42.3	2.3	2.3	...	0.2
<i>May</i>	47.6	45.0	44.8	1.8	1.8	0.5	0.5	42.7	42.5	2.4	2.4	...	0.2

See notes at the end of the chapter

8. OTHER MONETARY FINANCIAL INSTITUTIONS
(data from euro area returns)
C) Balance sheet of the institutional groupings of other MFIs

8.54. Specialised credit institutions
Liabilities. Domestic deposits by sector and
deposits of other resident sectors by instrument

EUR billions

	By sectors															
	of which		MFIs				General government		Other residents							
	Total	Euro	of which		CI, ELMI, CFIs and B.E.	Money market funds	Central government	Other general government	Total	In euros						Not classified
			Total	Euro						Total	Over-night	With agreed maturity	of which	Redeemable at notice	Repos	
	1=3+7a9	2=4+10	3=5+6	4	5	6	7	8	9=10+16	10	11	12	Up to 2 years	14	15	16
11	39.9	39.9	31.7	31.7	31.6	0.1	-	0.0	8.2	8.2	0.0	8.1	0.2	0.0	-	-
12	36.6	36.6	28.7	28.7	28.7	-	-	0.0	7.9	7.9	0.0	7.9	0.2	0.0	-	-
13	36.4	36.4	27.8	27.8	27.8	0.0	-	0.0	8.6	8.6	0.0	8.5	0.1	0.1	-	-
14	34.5	32.9	27.0	25.3	27.0	-	-	0.0	7.5	7.5	0.0	7.4	0.0	0.1	-	-
15	36.7	35.3	28.7	27.3	28.7	-	-	0.0	8.0	8.0	0.0	7.9	0.0	0.1	-	-
16	42.0	39.8	31.5	29.3	31.5	-	-	0.0	10.5	10.5	0.0	10.4	0.0	0.1	-	-
15 Dec	36.7	35.3	28.7	27.3	28.7	-	-	0.0	8.0	8.0	0.0	7.9	0.0	0.1	-	-
16 Jan	35.9	34.7	27.9	26.8	27.9	-0.0	-	0.0	7.9	7.9	0.0	7.8	0.0	0.1	-	-
<i>Feb</i>	35.6	34.6	26.8	25.8	26.8	0.0	-	0.0	8.8	8.8	0.0	8.7	0.0	0.1	-	-
<i>Mar</i>	36.2	35.1	26.3	25.2	26.3	-	-	0.0	9.9	9.9	0.0	9.8	0.0	0.1	-	-
<i>Apr</i>	36.7	35.7	27.0	25.9	27.0	-0.0	-	0.0	9.8	9.8	0.0	9.7	0.0	0.1	-	-
<i>May</i>	36.1	34.9	26.5	25.3	26.5	0.0	-	0.0	9.6	9.6	0.0	9.6	0.0	0.1	-	-
<i>Jun</i>	37.7	36.2	28.2	26.7	28.2	-	-	0.0	9.5	9.5	0.0	9.4	0.0	0.1	-	-
<i>Jul</i>	37.9	36.7	28.6	27.3	28.6	-	-	0.0	9.4	9.4	0.0	9.3	0.0	0.1	-	-
<i>Aug</i>	36.9	35.6	27.6	26.3	27.6	-	-	0.0	9.3	9.3	0.0	9.2	0.0	0.1	-	-
<i>Sep</i>	37.7	36.4	28.6	27.3	28.6	-	-	0.0	9.1	9.1	0.0	9.0	0.0	0.1	-	-
<i>Oct</i>	37.8	36.6	27.6	26.5	27.6	-	-	0.0	10.1	10.1	0.0	10.0	0.0	0.1	-	-
<i>Nov</i>	38.3	37.0	28.3	27.0	28.3	-	-	0.0	10.0	10.0	0.0	9.9	0.0	0.1	-	-
<i>Dec</i>	42.0	39.8	31.5	29.3	31.5	-	-	0.0	10.5	10.5	0.0	10.4	0.0	0.1	-	-
17 Jan	39.4	38.1	29.0	27.7	29.0	-	-	0.0	10.4	10.4	0.0	10.3	0.0	0.1	-	-
<i>Feb</i>	38.7	37.5	28.5	27.2	28.5	-	-	0.0	10.3	10.3	0.0	10.2	0.0	0.1	-	-
<i>Mar</i>	40.1	38.4	29.9	28.3	29.9	-	-	0.0	10.1	10.1	0.0	10.1	0.0	0.1	-	-
<i>Apr</i>	40.2	38.9	29.1	27.9	29.1	-	-	0.0	11.0	11.0	0.0	10.9	0.0	0.1	-	-
<i>May</i> P	39.5	38.4	28.7	27.6	28.7	-	-	0.0	10.8	10.8	0.0	10.7	0.0	0.1	-	-

8. OTHER MONETARY FINANCIAL INSTITUTIONS

D) Aggregate balance by components
Money market funds

8.F Balance

EUR millions

	December 1997	January 1998	December 1998			January 1999	May 2017
	Balance of FIAMM which are MMF (a)	Balance of FIAMM which are MMF (b)	Balance of FIAMM which are MMF (b)	Balance of FIAMM which are not MMF(b)	Balance Total FIAMM	Balance MMF=FIAMM (c)	Balance MMF
	1	2	3	4	5=3+4	6	7
ASSETS							
A. SPANISH RESIDENTS	38 050	32 028	26 111	16 750	42 861	40 210	4 390
2. Loans and credits (deposits and repurchase agreements)	22 880	18 036	14 358	7 029	21 386	20 455	1 846
MFI	22 366	17 492	13 947	7 017	20 963	19 784	1 846
General Government	-	-	-	-	-	-	-
Other residents	514	545	411	12	423	672	-
3. Securities other than shares	15 169	13 991	11 753	9 722	21 475	19 755	2 544
3e. Of which euros	15 169	13 991	11 745	9 722	21 466	19 755	2 543
MFI	52	79	130	35	165	995	734
3e. Of which euros	52	79	130	35	165	995	734
Of which up two years	25	28	118	34	152	969	238
3x. Currencies other than euros	-	-	-	-	-	-	-
General Government	14 390	13 237	10 644	9 050	19 694	17 222	1 456
3e. Of which euros	14 390	13 237	10 636	9 050	19 686	17 222	1 456
Other residents	728	676	979	637	1 615	1 538	353
3e. Of which euros	728	676	979	637	1 615	1 538	352
4. y 5. Money market instruments, shares and other equity	-	-	-	-	-	-	-
B. OTHER EMU RESIDENTS	1 808	1 959	1 844	3 507	5 352	5 630	3 372
2. Loans and credits (deposits and repurchase agreements)	1 476	1 701	402	81	482	457	-
MFI	1 476	1 701	393	34	427	430	-
General Government	-	-	-	-	-	-	-
Other residents	-	-	8	47	55	28	-
3. Securities other than shares	332	258	1 443	3 427	4 869	5 172	3 314
3e. Of which euros	332	258	1 413	3 376	4 789	5 117	3 314
MFI	-	-	193	187	379	475	1 432
3e. Of which euros	-	-	187	140	327	423	1 432
Of which up two years	-	-	177	132	309	314	53
3x. Currencies other than euros	-	-	6	47	52	52	-
General Government	-	-	1 139	3 089	4 227	4 132	852
3e. Of which euros	-	-	1 117	3 085	4 202	4 132	852
Other residents	332	258	111	152	263	564	1 030
3e. Of which euros	332	258	108	152	260	562	1 030
4. y 5. Money market instruments, shares and other equity	-	-	-	-	-	-	57
C. REST OF THE WORLD	676	242	546	1 136	1 682	1 628	1 203
Loans and credits (deposits and repurchase agreements)	-	-	298	881	1 179	1 069	-
3. Securities other than shares	676	242	248	255	503	559	1 203
3e. Of which euros	443	...	45	190	234
5. Shares and other equity	-	-	-	-	-	-	-
D. OTHER NON CLASIFIED ASSETS	530	382	345	396	741	1 092	3
7. Other assets	530	382	345	396	741	1 092	3
TOTAL ASSETS	41 063	34 611	28 846	21 790	50 636	48 560	8 969

8. OTHER MONETARY FINANCIAL INSTITUTIONS

D) Aggregate balance by components

Money market funds

8.F Balance

EUR millions

	December 1997 Balance of FIAMM which are MMF (a)	January 1998 Balance of FIAMM which are MMF (b)	December 1998			January 1999 Balance MMF=FIAMM (c)	May 2017 Balance MMF
			Balance of FIAMM which are MMF (b)	Balance of FIAMM which are not MMF(b)	Balance Total FIAMM 5=3+4		
	1	2	3	4	5=3+4	6	7
LIABILITIES							
10. Money market funds units. Total	40 965	34 526	28 788	21 737	50 525	48 343	8 953
A. SPANISH RESIDENTS	40 539	34 167	28 488	21 395	49 883	47 914	8 834
10. Money market funds units	40 539	34 167	28 488	21 395	49 883	47 914	8 834
B. OTHER EMU RESIDENTS	352	297	249	126	375	249	67
10. Money market funds units	352	297	249	126	375	249	67
C. REST OF THE WORLD	74	62	50	216	266	180	52
10. Money market funds units	74	62	50	216	266	180	52
D. OTHER NON CLASIFIED LIABILITIES	98	84	58	53	112	216	15
14. Other liabilities	98	84	58	53	112	216	15
TOTAL LIABILITIES	41 063	34 611	28 846	21 790	50 636	48 560	8 969

Source: National Securities Market Commission and Banco de España

(a) In 31 december 1997 MMF are 106

(b) In 31 december 1998 MMF included in ECB list are 136.

(c) From January 1999 all FIAMM are MMF.

8. OTHER MONETARY FINANCIAL INSTITUTIONS
D) Aggregate balance by components

8.91 Money market funds (a)
Balance. Summary

Source: National Securities Market Commission

EUR millions

	Total assets = Total liabilities =2 to 4+9= 5 to 8+9= 10+14	Assets								Liabilities				
		By residence			By instruments				Non classi- fied items	Shares and other equities (holders by residence)				Other non classified liabili- ties
		Spanish resi- dents (b)	Other EMU resi- dents	Rest of the world	Loans and credits (deposits and repurchase agreements)	Securities other than shares	Money market instru- ments	Shares and other equity		Total	Spanish resi- dents	Other EMU resi- dents	Rest of the world	
1	2	3	4	5	6	7	8	9	10=11+12+13	11	12	13	14	
10	8 168	6 822	960	325	4 019	4 088	-	-	61	8 154	8 052	73	29	14
11	8 055	7 012	714	245	2 866	5 104	-	2	83	8 036	7 946	67	22	19
12	6 992	5 746	906	251	1 848	5 055	-	1	89	6 979	6 919	41	19	13
13	8 432	7 325	867	152	2 697	5 644	-	3	88	8 420	8 350	34	36	12
14	7 309	5 492	1 534	239	2 559	4 702	-	4	42	7 299	7 206	58	35	10
15	8 328	5 816	1 727	754	3 510	4 784	-	3	32	8 320	8 206	66	48	8
16 Mar	9 170	5 913	2 205	1 016	3 388	5 742	-	4	31	9 158	9 057	54	47	12
Apr	9 141	5 612	2 420	1 085	3 364	5 749	-	5	20	9 131	9 030	54	47	11
May	9 110	5 419	2 516	1 152	3 165	5 917	-	5	19	9 094	8 993	54	47	17
Jun	9 279	5 451	2 586	1 219	3 020	6 230	-	5	20	9 269	9 169	54	46	10
Jul	9 195	5 337	2 594	1 231	3 089	6 067	-	5	30	9 181	9 082	53	46	15
Aug	9 174	5 116	2 835	1 208	2 744	6 409	-	5	13	9 167	9 070	52	45	6
Sep	9 222	5 130	2 897	1 182	2 770	6 435	-	5	10	9 211	9 115	49	48	10
Oct	9 310	5 318	2 777	1 207	2 927	6 370	-	5	9	9 301	9 202	51	48	9
Nov	9 511	5 316	2 968	1 219	2 695	6 772	-	36	8	9 499	9 401	51	47	11
Dec	9 731	5 507	2 956	1 260	2 726	6 964	-	34	8	9 722	9 606	62	54	9
17 Jan	9 871	5 610	3 060	1 191	2 723	7 077	-	61	9	9 860	9 752	54	54	11
Feb	9 929	5 363	3 318	1 245	2 391	7 477	-	57	3	9 916	9 798	63	54	13
Mar	9 159	4 505	3 486	1 165	1 778	7 320	-	57	3	9 146	9 036	61	49	13
Apr	9 199	4 517	3 479	1 187	2 027	7 099	-	57	16	9 185	9 073	59	53	14
May	8 969	4 390	3 372	1 203	1 846	7 061	-	57	3	8 953	8 834	67	52	15

(a) Until 31/12/97, 107 FIAMM were classified as MMF. Since 1/1/98 until 31/12/98, 136 FIAMM were classified as MMF. Since 1/1/99 all of FIAMM are classified as MMF.
(b) This column is disaggregated in table 8.92

8. OTHER MONETARY FINANCIAL INSTITUTIONS
D) Aggregate balance by components

8.92 Money market funds
Assets. Spanish residents

Source: NATIONAL SECURITIES MARKET COMMISSION and BANK OF SPAIN

EUR millions

	Total	Loans and credits (deposits and repurchase agreements)				Securities other than shares								Money market instru- ments, shares and other equity
		Total	MFI	General Government	Other resident sectors	Of which		Of which		Of which		Of which		
						Total	Euros	MFI	Euros	General Government	Euros	Other resident sectors	Euros	
1=2+6+142	3	4	5	6	7	8	9	10	11	12	13	14		
10	6 822	4 004	3 937	-	67	2 818	2 818	993	993	1 552	1 552	273	273	-
11	7 012	2 866	2 855	-	10	4 147	4 147	1 162	1 162	2 796	2 796	188	188	-
12	5 746	1 846	1 823	-	23	3 899	3 899	1 142	1 142	2 525	2 525	231	231	1
13	7 325	2 677	2 675	-	1	4 646	4 646	850	850	3 455	3 455	342	342	3
14	5 492	2 559	2 559	-	-	2 929	2 929	1 007	1 007	1 354	1 354	569	569	4
15	5 816	3 451	3 451	-	-	2 362	2 362	1 069	1 069	737	737	556	556	3
16 Mar	5 913	3 345	3 345	-	-	2 563	2 563	1 118	1 118	938	938	507	507	4
Apr	5 612	3 321	3 321	-	-	2 286	2 286	1 042	1 042	944	944	300	300	5
May	5 419	3 123	3 123	-	-	2 291	2 291	1 040	1 040	949	949	302	302	5
Jun	5 451	2 977	2 972	-	6	2 468	2 468	972	972	1 135	1 135	361	361	5
Jul	5 337	3 047	3 025	-	22	2 285	2 285	951	951	1 021	1 021	313	313	5
Aug	5 116	2 702	2 682	-	20	2 409	2 409	950	950	1 053	1 053	406	406	5
Sep	5 130	2 770	2 750	-	20	2 355	2 355	896	896	1 117	1 117	342	342	5
Oct	5 318	2 927	2 927	-	-	2 386	2 386	856	856	1 168	1 168	363	363	5
Nov	5 316	2 695	2 695	-	-	2 615	2 615	882	882	1 403	1 403	331	331	5
Dec	5 507	2 726	2 726	-	-	2 778	2 778	878	878	1 575	1 575	324	324	3
17 Jan	5 610	2 723	2 723	-	-	2 883	2 883	953	953	1 568	1 568	363	363	3
Feb	5 363	2 391	2 391	-	-	2 972	2 972	940	940	1 641	1 641	390	390	-
Mar	4 505	1 741	1 741	-	-	2 765	2 764	880	880	1 493	1 493	392	391	-
Apr	4 517	2 027	2 027	-	-	2 490	2 489	728	728	1 415	1 415	347	346	-
May	4 390	1 846	1 846	-	-	2 544	2 543	734	734	1 456	1 456	353	352	-

NOTES TO THE TABLES OF CHAPTER 8. OTHER MONETARY FINANCIAL INSTITUTIONS

Certain headings of the balance sheets of monetary financial institutions according to the euro area returns, published in Chapters 6 and 8 of the Statistical Bulletin, were changed in December 2014 as a result of the entry into force of new accounting rules. These changes only affect the way in which part of the information is presented; they have no impact on the lending and deposits headings and they entail no change in equity in the institutions' balance sheets.

Specifically, the entry into force of Banco de España Circular 5/2014 of 28 November 2014, which amends Circular 4/2004 of 22 December 2004 on credit institutions public and confidential financial reporting rules and formats and incorporates the statistical reporting requirements laid down by the European Central Bank¹, triggers a change in the way in which certain headings of the balance sheets according to the euro area returns are presented. This change means that, with the exception of data on loans and deposits which will continue to be reported at their principal amount, as from the December 2014 data, which are those now published, all the other headings will be reported at their carrying amount, in a further step towards harmonisation with the information reported for supervisory purposes. Accordingly, from December 2014, headings such as "Shares and other equity" on the asset side are reported net of their impairment allowances, and in turn these allowances are no longer carried over to the "Capital and reserves" heading as was the case previously (see Tables 8.2 and 8.3). This change explains the bulk of the variation seen in December 2014 in the size of the total balance sheet and of some of its components, such as "Shares and other equity" or "Capital and reserves".

Table 8.A

a. Source: CNMV. The monthly time series of the main items are published on the Banco de España website at <http://www.bde.es/bde/en/>, tables of the Statistical Bulletin, tables 8.91 and 8.92.

Table 8.1

- a. See breakdown in tables 8.2 and 8.3.
- b. See breakdown in tables 8.31 to 8.34.
- c. See breakdown in tables 8.41 to 8.44.
- d. See breakdown in tables 8.51 to 8.54
- e. See breakdown in tables 8.91 and 8.92

Table 8.2

- a. See breakdown in table 8.4.
- b. See breakdown in table 8.6.
- c. See breakdown in table 8.8.
- d. Until November 2014 only MMF shares are included; investment fund shares are included from December 2014.
- e. Until November 2014 equity and non-MMF investment fund shares are included; equity is included from December 2014.

Table 8.3

- a. This column coincides with the sum of column 1, table 8.9 and column 11, table 8.91.
- b. This column coincides with the sum of column 1, table 8.11 and column 12, table 8.91.
- c. This column coincides with the sum of column 1, table 8.13 and column 13, table 8.91.
- d. See breakdown in table 8.13.
- e. This column coincides with the sum of column 1, table 8.9, column 1, table 8.11 and column 1, table 8.13.
- f. The breakdown by holder is shown in table 8.91, columns 11 to 13.

Table 8.4

- a. See breakdown in table 8.14.
- b. See breakdown in table 8.15.
- c. Until November 2014 only MMF shares are included; investment fund shares are included from December 2014.
- d. Until November 2014 equity and non-MMF investment fund shares are included; equity is included from December 2014.

Table 8.6

- a. See breakdown in table 8.7.
- b. Until November 2014 only MMF shares are included; investment fund shares are included from December 2014.
- c. Until November 2014 equity and non-MMF investment fund shares are included; equity is included from December 2014.

Table 8.8

- a. Until November 2014 only MMF shares are included; investment fund shares are included from December 2014.
- b. Until November 2014 equity and non-MMF investment fund shares are included; equity is included from December 2014.

Table 8.9

- a. See breakdown in tables 8.14 and 8.16.
- b. See breakdown in tables 8.10, 8.15.

Table 8.11

- a. See breakdown in table 8.12.

Table 8.13

- a. Until December 1998 the amount of repo sales is included in column 3.

Table 8.14

a. See breakdown in table 8.16.

Table 8.15

a. See breakdown in tables 8.17 and 8.20.

Table 8.17

a. Only includes repos.

Table 8.18

a. This column coincides with the sum of columns 6 and 14 of table 8.19.

Table 8.19

- a. See breakdown in table 8.18. This series is available monthly in csv files.
- b. Includes mortgage loans until December 2013; thereafter, includes loans secured by real estate collateral, including those in the form of finance leases, whatever the real estate received as collateral. These columns correspond to columns 6-7 of table 4.13.
- c. As from the June 2014 edition the central counterparties are reclassified and the related amounts are included in the historical series.
- d. This column coincides with column 13 of table 4.13.
- e. This column coincides with column 8 of table 4.13.
- f. This series is available monthly in csv files.
- g. This column coincides with column 9 of table 4.13.
- h. This column coincides with column 4 of table 4.13 and with column 7 of table 8.18. This series is available monthly in csv files.

Table 8.20

a. Include only repurchase agreements.

Table 8.21

a. More than 3 months.

Table 8.22

a. More than 3 months.

Table 8.23

- a. Amounts outstanding of revolving loans, understood as those loans other than those in the form of credit cards that have the following characteristics: 1) the borrower may use or withdraw funds to a pre-approved credit limit without giving prior notice to the lender; 2) the amount of available credit can increase and decrease as funds are borrowed and repaid; 3) the credit may be used repeatedly; and 4) there is no obligation of regular repayment of funds. This item also includes the amounts of overdrafts, i.e. debit balances on current accounts.
- b. Amounts obtained either via delayed debit cards or via credit cards for which the holders have not requested deferred payment, at an interest rate of 0% between the drawdown date and the repayment date.
- c. Amounts obtained via credit cards for which the holders have requested delayed payment at an interest rate usually above 0%.
- d. Amounts of demand deposits which are directly transferable to make payments to third parties by commonly used means of payment, such as credit transfer, cheques, banker's order, debit entry, credit or debit card, e-money transactions, or other similar means, without significant delay, restriction or penalty.

Table 8.24

- a. Until November 2014 only MMF shares are included; investment fund shares are included from December 2014.
- b. Until November 2014 equity and non-MMF investment fund shares are included; equity is included from December 2014.

Table 8.31

- a. See breakdown in table 8.33.
- b. Until November 2014 only MMF shares are included; investment fund shares are included from December 2014.
- c. Until November 2014 equity and non-MMF investment fund shares are included; equity is included from December 2014.

Table 8.32

a. See breakdown in table 8.34.

Table 8.33

- a. Until November 2014 only MMF shares are included; investment fund shares are included from December 2014.
- b. Until November 2014 equity and non-MMF investment fund shares are included; equity is included from December 2014.

Table 8.C

- a. The euro area minimum reserves system entered into force in early January 1999. This appendix to table 8.A aims to describe the conceptual scope of the system, which is based on the information collected from the monthly balance sheets of the Credit Institutions. These institutions are featured in table 8.A column b.
- b. Any discrepancy between the data in column 2 and the sum of the codes shown in the column of items is due to the lag between the updating of the balance sheets (table 8.C) and tables of time series and the updating of the reserve base (table 8.45).

Table 8.41

- a. See breakdown in table 8.43.
- b. Until November 2014 only MMF shares are included; investment fund shares are included from December 2014.

c. Until November 2014 equity and non-MMF investment fund shares are included; equity is included from December 2014.

Table 8.42

a. See breakdown in table 8.44.

Table 8.43

a. Until November 2014 only MMF shares are included; investment fund shares are included from December 2014.

b. Until November 2014 equity and non-MMF investment fund shares are included; equity is included from December 2014.

Table 8.51

a. See breakdown in table 8.53.

b. Until November 2014 only MMF shares are included; investment fund shares are included from December 2014.

c. Until November 2014 equity and non-MMF investment fund shares are included; equity is included from December 2014.

Table 8.52

a. See breakdown in table 8.54.

Table 8.53

a. Until November 2014 only MMF shares are included; investment fund shares are included from December 2014.

b. Until November 2014 equity and non-MMF investment fund shares are included; equity is included from December 2014.

Table 8.F

a. As at 31 December 1997, there are 106 MMF.

b. As at 31 December 1998, 136 MMF are included in the list approved and disseminated (in April 1998) by the ECB.

c. From January 1999, all FIAMM are MMF.

Table 8.91

a. Until 31/12/97, 107 FIAMM were classified as MMF. From 1/1/98 until 31/12/98, 136 FIAMM were classified as MMF. Since 1/1/99, all FIAMM have been classified as MMF.

b. Another table contains the breakdown of this column.

¹ Regulation (EU) No 1071/2013 of the European Central Bank of 24 September 2013 concerning the balance sheet of the monetary financial institutions sector.

CHAPTER 9 NON-MONETARY FINANCIAL INSTITUTIONS, EXCEPT INSURANCE CORPORATIONS
AND PENSION FUNDS

9. NON-MONETARY FINANCIAL INSTITUTIONS
A) Non-bank financial institutions. Financial balance sheet

9.1 Breakdown by sub-sector and entity type (a)
Total assets

EUR millions

	2010	2011	2012	2013	2014	2015	2016
NON MONETARY FINANCIAL INSTITUTIONS(NMFI) (=1+2+3+4+5)	1 466 771	1 359 365	1 262 748	1 182 875	1 257 578	1 277 896	1 277 142
Credit assets,	377 282	386 183	423 182	442 215	490 059	495 858	515 595
of which: debt securities	288 146	298 608	303 461	318 679	374 679	381 845	406 051
1. Investment funds other than money market funds (non-MMF investment funds)	164 216	148 500	142 573	177 770	225 513	250 364	263 640
Credit assets,	88 659	89 544	82 462	92 998	113 947	106 328	116 586
of which: debt securities	88 131	89 178	82 218	92 769	113 828	106 049	116 555
Bond funds	91 402	87 772	83 017	87 783	91 517	77 463	85 251
Equity funds	13 636	11 207	12 006	17 511	21 055	26 662	26 620
Mixed funds	10 825	8 184	8 736	14 721	38 160	66 090	56 693
Real estate funds	7 311	5 470	5 143	5 608	1 744	1 717	1 678
Hedge funds	1 432	1 275	1 376	1 432	1 785	2 078	2 137
Other funds	41 847	37 368	36 206	55 124	71 277	77 008	91 762
2. Other financial intermediaries	713 868	657 516	585 726	386 319	356 715	314 846	297 463
Credit assets,	71 732	69 296	103 771	48 434	42 809	41 878	37 244
of which: debt securities	439	359	2 120	231	226	352	140
Financial vehicle corporations	496 425	457 293	356 129	279 677	257 032	227 078	223 539
Securities dealers	8 631	6 744	7 683	6 193	8 329	7 258	2 087
Central counterparty	30 037	29 163	34 744	37 068	28 851	23 337	17 161
SOCIMIs (b)	91	122	2 327	8 597	10 950
3. Financial auxiliaries, Captive financial institutions and money lenders	239 028	195 919	162 644	236 330	259 754	278 192	271 220
Securities agencies	190	187	181	192	144	170	168
Preference shares issuers	154 521	149 114	136 143	120 344	118 815	114 104	106 395
Financial group Head offices	57 187	33 290	32 238	31 928	62 991	65 192	...
Holding companies not managing subsidiaries	100 537	103 425	93 261	80 822	76 567	94 249	...
4. Insurance corporations	244 235	253 512	263 514	271 946	295 984	309 024	309 518
Credit assets,	144 560	149 530	163 683	165 699	193 457	208 861	221 934
of which: debt securities	137 215	141 880	155 979	158 374	188 945	205 893	218 405
5. Pension funds	105 424	103 918	108 292	110 510	119 612	125 470	135 301
Credit assets,	57 727	62 477	61 224	65 647	70 535	67 931	68 858
of which: debt securities	57 579	62 403	61 186	65 616	70 527	67 919	68 849
PROMEMORIA (c):							
A. Money market funds	8 174	8 071	7 006	8 412	7 195	8 103	9 405
B. Specialised credit institutions	52 453	51 910	47 388	45 921	46 118	48 523	52 579
Credit assets,	46 397	45 742	41 871	41 244	42 136	45 048	49 255
of which: debt securities	43 187	44 259	40 475	38 851	39 997	43 252	47 121
NON BANKING FINANCIAL INSTITUTIONS (=NMFI +A+B)	1 527 399	1 419 346	1 317 142	1 237 208	1 310 891	1 334 522	1 339 126

(a) The amounts relating to total financial assets in each sub-sector (according to the System of National and Regional Accounts ESA 2010: breakdowns 1, 2, 3, 4, 5 and A, Non-Monetary Financial Institutions Sub-sector, sector breakdowns B and Non-banking Financial Institutions) are calculated from the Financial Accounts of the Spanish Economy, where financial instruments are valued at market prices and a ranking of sources is applied. However, the breakdown by entity type within each sub-sector is calculated from statistical information on total balance-sheet assets. Therefore, differences may arise in the total assets of each sub-sector, when calculated either using the Financial Accounts methodology or by aggregation of the constituent entities.

When the statistical information on any type of entity required for the preparation of the quarterly financial accounts is not available, the financial accounts are obtained using subsector estimates, even if a full breakdown to the level of individual agents is not available.

(b) Listed real-estate investment companies (SOCIMIS, known internationally as real estate investment trusts or REITs) are governed by Law 11/2009. Since Law 16/2012, that reviewed SOCIMIs legal status (mainly tax regime), this sector started its development

(c) These entities are included in the monetary financial institutions sub-sector

9. NON-MONETARY FINANCIAL INSTITUTIONS
A) Non-bank financial institutions. Financial balance sheet

9.2 Other financial institutions (a)
Consolidated financial balance sheet (b)

■ Series depicted in chart.

EUR billions

	Net financial assets 1=2+5+8+ 11-14-15	Net foreign assets			Net claims on resident General government			Net claims on resident Monetary financial institutions (c)			Net claims on other resident sectors (d)			Shares and other equity 14	Rest of other Liabilities (net) 15	Pro memoria: Total financial assets 16=3+6+9+ 12
		Net 2=3-4	Assets 3	Liabilities 4	Net 5=6-7	Assets 6	Liabilities 7	Net 8=9-10	Assets 9	Liabilities 10	Net 11=12-13	Assets 12	Liabilities 13			
07	8.0	32.6	391.3	358.7	55.8	55.8	-	501.4	662.9	161.5	-97.4	191.2	288.6	504.0	-19.5	1 301.2
08	27.9	0.9	326.2	325.4	59.4	60.9	1.5	440.3	738.5	298.2	-121.3	164.2	285.5	365.6	-14.3	1 289.9
09	33.9	31.7	335.6	303.8	73.2	76.2	3.0	409.1	760.4	351.3	-115.3	184.6	299.9	381.0	-16.2	1 356.7
10	53.8	33.8	301.0	267.2	85.7	88.7	3.0	384.8	774.7	389.9	-119.9	189.3	309.2	352.9	-22.4	1 353.7
11	48.3	4.1	240.7	236.6	121.5	123.0	1.5	370.3	732.4	362.1	-150.8	163.5	314.3	309.1	-12.2	1 259.6
12	23.7	-11.5	215.3	226.8	126.4	127.7	1.3	300.3	626.2	325.9	-130.3	194.1	324.3	279.6	-18.3	1 163.3
13	-18.1	-10.9	190.6	201.5	151.9	156.6	4.7	252.8	547.1	294.3	-149.3	195.2	344.5	281.6	-19.0	1 089.6
14 Q1	-14.4	2.5	203.3	200.8	164.4	169.0	4.6	261.8	537.0	275.2	-166.8	190.2	357.0	295.7	-19.3	1 099.6
Q2	-16.7	8.1	212.9	204.8	168.9	172.9	4.0	273.1	547.7	274.5	-159.0	204.8	363.8	326.5	-18.7	1 138.3
Q3	-31.2	19.9	223.0	203.1	173.1	177.1	4.0	257.7	529.9	272.2	-162.7	204.3	367.0	337.2	-17.9	1 134.3
Q4	-35.1	30.4	233.6	203.2	188.3	192.2	3.9	243.2	524.4	281.2	-171.2	199.9	371.2	346.4	-20.6	1 150.2
15 Q1	-49.8	64.4	263.3	198.9	188.8	192.7	3.9	242.5	515.4	272.9	-183.8	208.9	392.7	382.5	-20.8	1 180.2
Q2	-34.0	91.6	273.7	182.1	184.3	188.1	3.9	226.5	490.1	263.7	-168.9	216.9	385.8	388.9	-21.4	1 168.9
Q3	-27.6	102.0	284.4	182.4	182.6	186.5	3.9	214.2	472.6	258.4	-166.8	220.2	387.0	383.6	-23.9	1 163.6
Q4	-22.9	116.2	295.4	179.2	194.8	197.8	2.9	213.6	459.5	245.8	-168.2	213.9	382.1	403.1	-23.7	1 166.6
16 Q1	-17.3	120.5	294.5	174.0	197.8	201.5	3.7	213.3	446.5	233.2	-182.7	206.6	389.2	393.6	-27.4	1 149.1
Q2	-11.9	133.1	306.4	173.3	209.1	211.9	2.8	202.1	431.9	229.9	-188.5	207.6	396.1	395.0	-27.4	1 157.7
Q3	-26.7	145.6	316.5	170.8	215.0	217.6	2.6	191.6	425.2	233.6	-197.4	206.1	403.5	407.1	-25.6	1 165.4
Q4	-30.8	156.2	325.0	168.8	211.8	214.4	2.6	192.8	420.9	228.1	-201.0	208.6	409.6	416.2	-25.6	1 169.0

FINANCIAL ASSETS

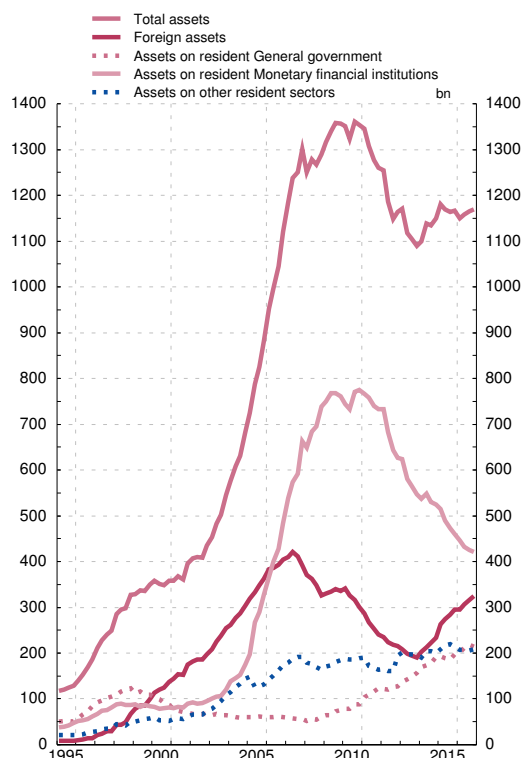

LIABILITIES

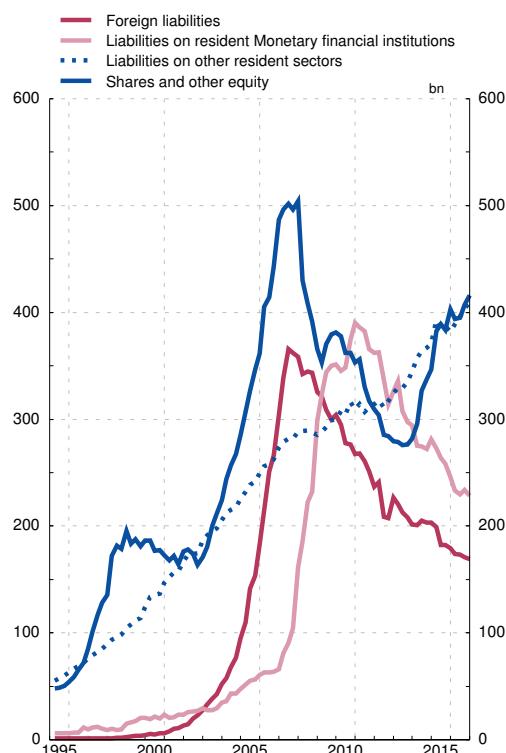

SOURCE: Financial accounts of Spanish economy

(a) Consisting of Investment funds (Collective investment funds including monetary funds), Limited scope financial institutions and money lenders, Insurance companies and Pension funds, Other financial intermediaries and Financial auxiliaries

(b) Consolidation refers to the netting of the asset and liability positions (intra-sectoral) between corporations that comprise an economic sector or group of economic sectors, in this case, those included under the institutional grouping of Other financial corporations

(c) Except Money market funds which are included among the corporations under the institutional grouping of Other financial corporations

(d) Non-financial corporations, Households and Non-profit institutions serving households

9. INSTITUCIONES FINANCIERAS NO MONETARIAS (a)
B) Balance financiero. Valoración de activos financieros y pasivos según SEC2010

9.3 Detalle por instrumentos financieros
y sectores institucionales de contrapartida

Datos referidos a Diciembre de 2016

Millones de euros

	Serie en cuadro y columna/ Time series in table and column	Instituciones Financieras no Monetarias/ Non-monetary Financial Institutions	Fondos de inversión no monetarios Investment funds other than money market funds (S124)	Otras Instituciones Financieras no Monetarias Other Non-monetary Financial institutions (S125-S127) (b)	
		A=B+C	B	C	
I. ACTIVOS FINANCIEROS	9.4/1	833 943	263 640	570 303	I. FINANCIAL ASSETS
AF.2 EFECTIVO Y DEPÓSITOS	9.5/16	342 833	41 397	301 436	AF.2 CURRENCY AND DEPOSITS
Por instrumentos					By instrument
AF.22 Depósitos transferibles	-	56 681	21 640	35 041	AF.22 Transferable deposits
AF.29 Otros depósitos	-	286 153	19 757	266 395	AF.29 Other deposits
Por sectores de contrapartida					By counterpart sector
Instituciones financieras monetarias	-	339 559	41 084	298 475	Monetary financial Institutions
Resto del mundo	-	3 274	313	2 961	Rest of the world
AF.3 VALORES REPRESENTATIVOS DE DEUDA.	9.5/17	118 797	116 555	2 242	AF.3 DEBT SECURITIES
Por instrumentos					By instrument
AF.31 Valores a corto plazo	9.5/18	7 381	7 334	47	AF.31 Short-term
AF.32 Valores a largo plazo	9.5/19	111 416	109 221	2 195	AF.32 Long-term
Por sectores de contrapartida					By counterpart sector
Sociedades no financieras	-	2 578	1 817	760	Non-financial corporations
Instituciones financieras monetarias	-	9 643	9 371	272	Monetary financial institutions
Instituciones financieras no monetarias	-	4 508	4 508	-	Non-Monetary financial institutions
Administraciones Públicas	-	52 124	51 044	1 081	General government
Resto del mundo	-	49 944	49 814	129	Rest of the world
AF.4 PRÉSTAMOS.	9.5/20	106 005	31	105 974	AF.4 LOANS
Por instrumentos					By instrument
AF.41 Préstamos a corto plazo	-	1 632	31	1 601	AF.41 Short-term
AF.42 Préstamos a largo plazo	-	104 373	-	104 373	AF.42 Long-term
Por sectores de contrapartida					By counterpart sector
Sociedades no financieras	-	93 798	-	93 798	Non-financial corporations
Instituciones financieras no monetarias	-	31	31	-	Non-Monetary financial institutions
Administraciones públicas	-	534	-	534	General government
Hogares e ISFLSH	-	8 196	-	8 196	Households and NPISH
Resto del mundo	-	3 446	-	3 446	Rest of the world
AF.5 PARTICIPACIONES EN EL CAPITAL Y EN FONDOS DE INVERSIÓN	9.5/21/22	246 021	102 213	143 808	AF.5 EQUITY AND INVESTMENT FUND SHARES
Por instrumentos					By instrument
AF.511 Acciones cotizadas	-	69 879	36 483	33 396	AF.511 Listed shares
AF.512 Acciones no cotizadas	-	70 807	63	70 744	AF.512 Unlisted shares
AF.519 Otras participaciones en el capital	-	39 668	-	39 668	AF.519 Other equity
AF.52 Participaciones en fondos de inversión	9.5/22	65 667	65 667	-	AF.52 Investment fund shares
Por sectores de contrapartida					By counterpart sector
Sociedades no financieras	-	93 413	8 119	85 294	Non-financial corporations
Instituciones financieras monetarias	-	15 140	2 728	12 412	Monetary financial institutions
Instituciones financieras no monetarias	-	25 151	7 728	17 422	Non-Monetary financial institutions
Resto del mundo	-	112 318	83 637	28 680	Rest of the world
AF.7/8 OTROS ACTIVOS	9.5/23	20 286	3 444	16 842	AF.7/8 OTHER ASSETS
Por instrumentos					By instrument
AF.7 Derivados financieros	-	927	927	-	AF.7 Financial derivatives
AF.89 Otras cuentas. ptes. de cobro excl. créd. com.	-	19 359	2 516	16 842	AF.89 Other accounts receivable excl. trade credits
Por sectores de contrapartida					By counterpart sector
Sociedades no financieras	-	10 484	2 424	8 060	Non-financial corporations
Instituciones financieras monetarias	-	620	92	528	Monetary financial institutions
Instituciones financieras no monetarias	-	51	-144	196	Non-Monetary financial institutions
Hogares e ISFLSH	-	8 060	-	8 060	Households and NPISH
Resto del mundo	-	1 072	1 072	-	Rest of the world

December 2016 data

EUR millions

9.3 Breakdown by financial instrument
and counterpart institutional sector

9. NON-MONETARY FINANCIAL INSTITUTIONS (a)
B) Financial balance sheet. Valuation of financial assets
and liabilities in accordance with ESA 2010

(a) Excepto Empresas de seguros y fondos de pensiones. Incluye los subsectores del SEC 2010 S.124 a S.127 / Except insurance corporations and pension funds. Includes ESA 2010 sub-sectors S.124 to S.127

(b) Otras instituciones financieras no monetarias comprende los sectores: S.125 Otros intermediarios financieros, excepto empresas de seguros y fondos de pensiones; S.126 Auxiliares financieros y S.127 Instituciones financieras de ámbito limitado y prestamistas de dinero / Other non-monetary financial institutions includes sectors: S.125 Other financial intermediaries, except insurance corporations and pension funds; S.126 Financial auxiliaries and S.127 Captive financial institutions and money lenders

9. INSTITUCIONES FINANCIERAS NO MONETARIAS (a)
B) Balance financiero. Valoración de activos financieros y pasivos según SEC2010

9.3 Detalle por instrumentos financieros
y sectores institucionales de contrapartida

Datos referidos a Diciembre de 2016

Millones de euros

	Serie en cuadro y columna/ Time series in table and column	Instituciones Financieras no Monetarias/ Non-monetary Financial Institutions	Fondos de inversión no monetarios Investment funds other than money market funds (S124)	Otras Instituciones Financieras no Monetarias Other Non-monetary Financial institutions (S125-S127) (b)	
		A=B+C	B	C	
II. ACTIVOS FINANCIEROS NETOS (=I-III)	9.4/15	-36 767	-2 002	-34 765	II. NET FINANCIAL ASSETS (=I-III)
III. PASIVOS	9.4/8	870 710	265 642	605 068	III. LIABILITIES
AF.3 VALORES REPRESENTATIVOS DE DEUDA. Por instrumentos	9.5/24	387 796	-	387 796	AF.3 DEBT SECURITIES By instrument
AF.31 Valores a corto plazo	9.5/25	10 098	-	10 098	AF.31 Short-term
AF.32 Valores a largo plazo	9.5/26	377 698	-	377 698	AF.32 Long-term
Por sectores de contrapartida					By counterpart sector
Sociedades no financieras	-	32 665	-	32 665	Non-financial corporations
Instituciones financieras monetarias	-	188 433	-	188 433	Monetary financial institutions
Instituciones financieras no monetarias	-	20 104	-	20 104	Non-Monetary financial institutions
Administraciones Públicas	-	2 590	-	2 590	General government
Hogares y ISFLSH	-	-	-	-	Households and NPISH
Resto del mundo	-	144 004	-	144 004	Rest of the world
AF.4 PRÉSTAMOS. Por instrumentos	9.5/27	59 174	513	58 661	AF.4 LOANS By instrument
AF.41 Préstamos a corto plazo	-	19 838	-	19 838	AF.41 Short-term
AF.42 Préstamos a largo plazo	-	39 336	513	38 823	AF.42 Long-term
Por sectores de contrapartida					By counterpart sector
Sociedades no financieras	-	6 022	-	6 022	Non-financial corporations
Instituciones financieras monetarias	-	36 163	513	35 650	Monetary financial institutions
Instituciones financieras no monetarias	-	31	-	31	Non-Monetary financial institutions
Resto del mundo	-	16 958	-	16 958	Rest of the world
AF.5 PARTICIPACIONES EN EL CAPITAL Y EN FONDOS DE INVERSIÓN. Por instrumentos	9.5/28/29	415 698	263 337	152 361	AF.5 EQUITY AND INVESTMENT FUND SHARES By instrument
AF.511 Acciones cotizadas	-	26 266	-	26 266	AF.511 Listed shares
AF.512 Acciones no cotizadas	-	43 842	-	43 842	AF.512 Unlisted shares
AF.519 Otras participaciones en el capital	-	82 253	-	82 253	AF.519 Other equity
AF.52 Participaciones en fondos de inversión	9.5/29	263 337	263 337	-	AF.52 Investment fund shares
Por sectores de contrapartida					By counterpart sector
Sociedades no financieras	-	67 852	30 293	37 559	Non-financial corporations
Instituciones financieras monetarias	-	31 905	762	31 143	Monetary financial institutions
Instituciones financieras no monetarias	-	26 342	19 109	7 233	Non-Monetary financial institutions
Administraciones Públicas	-	3 307	154	3 153	General government
Hogares y ISFLSH	-	226 402	209 133	17 037	Households and NPISH
Resto del mundo	-	59 890	3 654	56 236	Rest of the world
AF.7/8 OTROS PASIVOS. Por instrumentos	9.5/30	8 042	1 793	6 249	AF.7/8 OTHER LIABILITIES By instrument
AF.7 Derivados financieros	-	0	-	0	AF.7 Financial derivatives
AF.89 Otras ctas. ptes. de pago excl. créd. com.	-	8 042	1 793	6 249	AF.89 Other accounts payable excl. trade credits
Por sectores de contrapartida					By counterpart sector
Sociedades no financieras	-	1 203	1 793	-590	Non-financial corporations
Instituciones financieras monetarias	-	4 164	-	4 164	Monetary financial institutions
Instituciones financieras no monetarias	-	-65	-	-65	Non-Monetary financial institutions
Hogares y ISFLSH	-	2 740	-	2 740	Households and NPISH
Resto del mundo	-	-	-	-	Rest of the world

December 2016 data

9.3 Breakdown by financial instrument and counterpart institutional sector

EUR millions

9. NON-MONETARY FINANCIAL INSTITUTIONS (a)
B) Financial balance sheet. Valuation of financial assets and liabilities in accordance with ESA 2010

(a) Excepto Empresas de seguros y fondos de pensiones. Incluye los subsectores del SEC 2010 S.124 a S.127 / Except insurance corporations and pension funds. Includes ESA 2010 sub-sectors S.124 to S.127

(b) Otras instituciones financieras no monetarias comprende los sectores: S.125 Otros intermediarios financieros, excepto empresas de seguros y fondos de pensiones; S.126 Auxiliares financieros y S.127 Instituciones financieras de ámbito limitado y prestamistas de dinero / Other non-monetary financial institutions includes sectors: S.125 Other financial intermediaries, except insurance corporations and pension funds; S.126 Financial auxiliaries and S.127 Captive financial institutions and money lenders

9. NON-MONETARY FINANCIAL INSTITUTIONS (a)

B) Financial balance sheet.

Valuation of financial assets and liabilities in accordance with ESA 2010

9.4 Financial assets and liabilities.

Breakdown by counterpart institutional sector

EUR Billions

	Financial assets							Liabilities							Net financial assets (b)
	Total	Non financial corporations	Monetary financial institutions	Non monetary financial institutions	General government	Households and NPIHS	Rest of the world	Total	Non financial corporations	Monetary financial institutions	Non monetary financial institutions	General government	Households and NPIHS	Rest of the world	
	1=2 a 7	2	3	4	5	6	7	8=9 a 14	9	10	11	12	13	14	
07	1 091	151	590	49	21	35	244	1 092	143	274	68	2	214	392	-1
08	1 056	127	662	37	24	30	175	1 043	105	392	51	3	133	359	13
09	1 111	150	682	40	27	31	181	1 087	114	435	53	5	147	333	23
10	1 117	166	689	33	33	27	169	1 066	129	462	49	5	132	289	51
11	1 002	144	640	29	42	15	132	952	97	415	44	4	122	271	50
12	891	176	531	26	39	13	105	870	80	374	43	4	115	254	21
13	800	181	456	27	53	11	71	811	74	326	40	8	141	223	-11
14 Q1	800	177	444	30	56	11	82	808	76	305	46	8	151	223	-9
Q2	839	192	455	31	60	11	90	848	80	303	50	7	180	229	-9
Q3	833	193	440	31	59	11	99	854	79	300	51	7	190	227	-21
Q4	842	190	442	31	59	11	108	867	81	306	50	7	193	230	-25
15 Q1	873	202	434	33	58	11	135	902	99	300	51	7	216	229	-29
Q2	867	205	411	34	51	17	149	888	110	288	50	7	216	217	-21
Q3	860	211	398	34	46	18	154	881	113	282	50	7	209	221	-21
Q4	843	205	384	33	46	17	157	874	103	268	49	6	219	229	-31
16 Q1	828	199	383	32	45	17	152	857	99	268	48	6	212	223	-29
Q2	827	200	373	32	46	17	160	854	103	261	48	6	213	223	-27
Q3	829	198	367	32	50	16	166	870	109	266	48	6	220	222	-41
Q4	832	200	363	30	53	16	170	871	108	261	46	6	229	221	-38

(a) Except insurance corporations and pension funds. Includes ESA 2010 sub-sectors S.124 to S.127

(b) Real estate assets are not included

9. NON-MONETARY FINANCIAL INSTITUTIONS (a)

B) Financial balance sheet.

Valuation of financial assets and liabilities in accordance with ESA 2010

9.5. Financial assets and liabilities.

Breakdown by instrument

EUR Billions

	Financial assets								Liabilities						
	Currency and deposits	Debt securities			Loans	Equity	Investment fund shares	Other assets	Debt securities			Loans	Equity	Investment fund shares	Other liabilities
		Total 17= 18+19	Short term 18	Long term 19					Total 24= 25+26	Short term 25	Long term 26				
16				20	21	22	23				27	28	29	30	
07	520	155	53	101	68	237	20	18	503	3	500	46	237	297	10
08	626	106	28	78	66	203	11	12	594	15	579	56	203	182	7
09	639	116	19	97	79	204	11	13	613	21	592	73	204	191	7
10	651	93	9	84	82	192	8	24	586	14	571	109	192	169	9
11	599	94	6	89	80	162	7	15	517	6	512	109	162	153	12
12	497	86	4	83	112	134	4	13	475	16	459	107	134	146	8
13	428	95	5	90	116	98	22	14	436	18	418	87	98	182	8
14 Q1	419	100	5	95	111	99	25	16	422	19	403	83	99	196	9
Q2	416	107	5	102	112	116	28	17	429	19	410	81	116	211	12
Q3	400	112	5	107	113	117	31	17	431	19	412	75	117	221	10
Q4	405	115	6	109	111	120	37	16	434	21	412	81	120	226	7
15 Q1	399	120	7	112	111	136	47	18	424	19	405	82	136	250	11
Q2	383	111	7	104	113	139	57	19	415	15	400	73	139	251	11
Q3	373	107	6	101	115	141	58	21	411	17	394	74	141	245	9
Q4	359	108	7	101	111	154	61	20	392	18	374	70	154	251	8
16 Q1	360	104	6	98	105	149	59	20	391	19	372	63	149	245	9
Q2	354	108	7	101	107	150	60	21	385	20	365	65	150	246	9
Q3	347	115	7	107	107	153	63	21	391	18	373	63	153	255	8
Q4	341	119	7	111	106	152	66	20	388	10	378	59	152	263	8

(a) Except insurance corporations and pension funds. Includes ESA 2010 sub-sectors S.124 to S.127

9.C INVESTMENT FUNDS
Investment funds in transferable securities

9.10 Net asset value and average returns:
Breakdown by investment policy

■ Series depicted in chart.

EUR millions

	Total				Money-market funds (a)				Fixed-income funds (b)				Equity funds (c)				Other funds (d)
	Net asset value	Monthly change	Of which Net funds invested	Return over last 12 months	Net asset value	Monthly change	Of which Net funds invested	Return over last 12 months	Net asset value	Monthly change	Of which Net funds invested	Return over last 12 months	Net asset value	Monthly change	Of which Net funds invested	Return over last 12 months	Net asset value
	1	2	3	4	5	6	7	8	9	10	11	12	13	14	15	16	17
11	123 947	-8 974	-6 339	0.0	8 036	-122	-674	1.9	96 806	-6 651	-5 829	1.7	14 000	-2 865	-647	-10.2	5 105
12	116 074	-7 872	-9 688	5.3	6 983	-1 052	-1 514	2.1	89 667	-7 139	-7 595	4.5	15 065	1 065	-664	11.1	4 359
13	135 045	18 971	13 883	6.9	8 421	1 438	1 354	1.3	98 302	8 635	7 215	3.8	23 794	8 729	4 462	21.4	4 528
14	167 537	32 492	28 601	3.3	7 299	-1 122	-563	0.6	119 113	20 811	18 226	3.1	34 238	10 444	9 467	5.1	6 886
15	192 242	24 704	25 408	1.4	8 320	1 021	-154	0.0	123 499	4 386	7 747	0.4	47 739	13 501	12 134	3.5	12 683
16	200 551	8 309	7 150	1.1	9 722	1 402	1 515	-0.1	127 256	3 757	6 592	0.5	42 655	-5 084	-1 373	2.8	20 917
16 Jan	188 192	-4 049	-527	-2.0	8 555	235	245	-0.0	122 606	-893	-289	-1.1	44 736	-3 003	-468	-4.9	12 295
16 Feb	186 721	-1 471	-580	-4.3	9 129	574	579	-0.1	121 868	-739	-419	-2.2	43 651	-1 085	-608	-10.6	12 074
16 Mar	188 641	1 920	293	-4.2	9 158	29	10	-0.0	122 690	822	343	-2.2	44 493	842	-119	-10.2	12 301
16 Apr	189 840	1 199	512	-3.5	9 131	-27	-33	0.0	123 904	1 214	869	-1.7	44 902	409	-314	-8.9	11 903
16 May	191 652	1 812	955	-3.0	9 094	-37	-37	0.0	124 816	912	872	-1.2	45 711	809	88	-8.0	12 031
16 Jun	189 246	-2 406	-460	-2.2	9 269	176	187	0.0	123 357	-1 459	258	-0.2	40 430	-5 282	-907	-8.1	16 190
16 Jul	191 791	2 544	763	-2.2	9 181	-89	-79	-0.0	123 407	50	1 000	-0.5	39 217	-1 213	-197	-7.2	19 986
16 Aug	192 715	924	478	0.2	9 167	-13	-17	-0.0	123 979	572	428	0.6	39 497	281	47	-1.1	20 071
16 Sep	194 147	1 432	1 782	1.5	9 211	44	36	-0.0	125 197	1 218	1 510	1.1	39 671	174	201	2.6	20 068
16 Oct	195 955	1 807	1 936	-0.8	9 301	90	117	-0.0	126 467	1 270	1 590	-0.1	40 113	442	197	-3.0	20 073
16 Nov	196 826	871	977	-1.7	9 499	198	297	-0.1	126 321	-146	223	-0.9	40 575	461	244	-4.1	20 431
16 Dec	200 551	3 725	1 021	1.1	9 722	223	211	-0.1	127 256	935	207	0.5	42 655	2 081	463	2.8	20 917
17 Jan	201 931	1 380	1 773	2.9	9 860	138	144	-0.0	127 064	-192	329	0.7	43 615	960	963	8.7	21 391
17 Feb	206 066	4 135	11	1.5	9 916	56	21	2.2	126 923	-141	41	3.1	46 336	2 721	-78	-7.5	22 891
17 Mar	209 618	3 552	2 168	4.5	9 146	-770	-764	-0.1	127 064	141	-22	1.1	48 674	2 337	1 310	13.0	24 735
17 Apr	211 493	1 875	1 281	5.0	9 185	39	44	-	126 344	-720	-576	1.0	50 093	1 419	1 017	13.0	25 871

NET ASSET VALUE

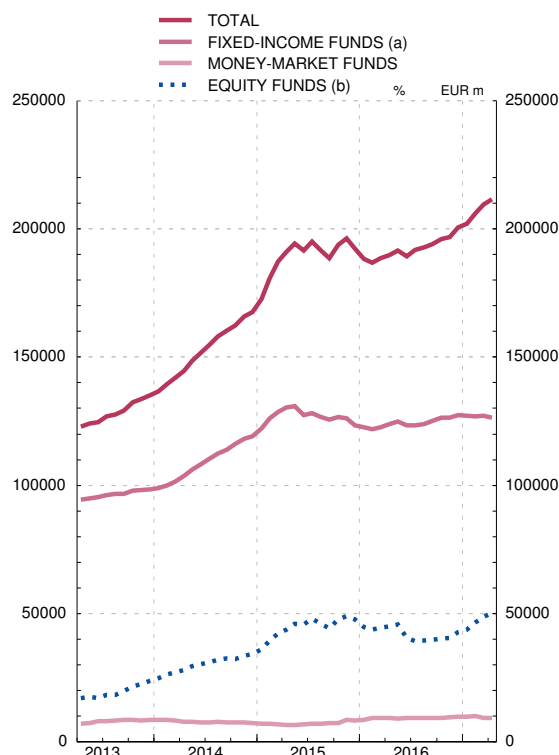

RETURN OVER LAST 12 MONTHS

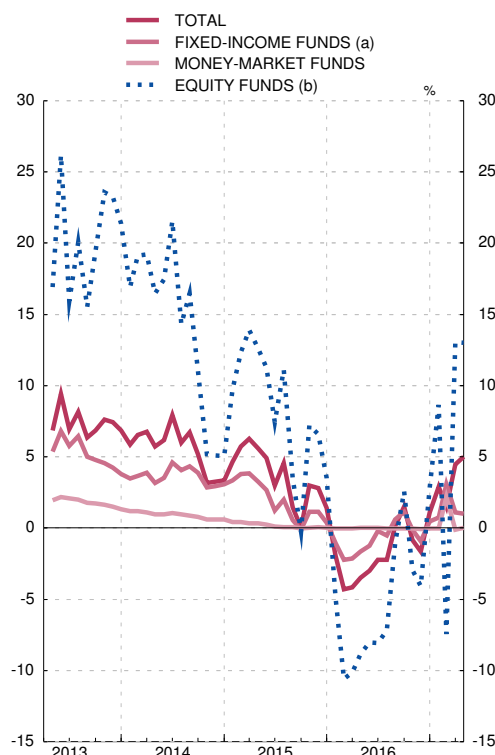

SOURCES: CNMV and Inverco.

- a) Until December 2007 this refers to money market funds classed as FIAMMs (in the Spanish abbreviation) and from January 2008 onwards to the new category of MMF
- b) Includes euro-denominated and international short and long-term capital-market funds, euro-denominated and international mixed fixed-income funds and guaranteed funds
- c) Includes euro-denominated, national and international capital-market funds and mixed equity funds
- d) Global funds.

9. NON-MONETARY FINANCIAL INSTITUTIONS (a)
C) Investment funds other than money market funds (b)
Financial balance sheet. Valuation of financial assets and liabilities in accordance with ESA 2010

9.11 Financial assets and liabilities.
Breakdown by instrument

EUR Millions

	Financial assets							Liabilities				Net financial assets 12=1-8
	Total	Deposits (c)	Debt securities	Loans (c)	Equity	Investment fund shares	Other assets	Total	Loans	Investment fund shares	Other liabilities	
	1= 2 to 7	2	3	4	5	6	7	8=9 to 11	9	10	11	
07	289 319	53 514	144 309	1 264	62 624	20 118	7 490	297 765	-	296 657	1 108	-8 446
08	175 733	46 870	93 829	1 398	20 157	10 648	2 832	183 601	500	181 842	1 260	-7 868
09	185 852	39 540	104 304	1 181	27 561	10 604	2 663	192 343	610	190 522	1 210	-6 490
10	164 216	33 190	88 131	528	31 855	8 494	2 018	171 149	639	169 355	1 156	-6 934
11	148 500	25 471	89 178	367	25 595	6 585	1 305	153 873	520	152 519	834	-5 374
12	142 573	25 563	82 218	244	28 605	4 189	1 754	147 711	525	146 327	859	-5 139
13	177 770	36 805	92 769	229	23 247	21 994	2 725	183 640	853	181 608	1 179	-5 870
14 Q1	192 211	39 919	98 405	304	26 206	24 546	2 832	197 932	840	195 578	1 515	-5 721
Q2	209 258	42 625	105 980	166	28 988	28 078	3 422	214 507	814	211 061	2 633	-5 249
Q3	220 151	44 501	110 246	147	29 727	31 334	4 195	224 080	632	221 373	2 075	-3 929
Q4	225 513	41 368	113 828	120	29 581	37 327	3 290	227 392	447	225 583	1 363	-1 879
15 Q1	250 889	44 791	118 332	156	35 376	46 820	5 414	252 982	440	249 817	2 725	-2 093
Q2	252 048	44 005	109 617	199	35 524	57 215	5 488	254 333	447	251 426	2 460	-2 285
Q3	245 207	43 933	104 867	244	34 151	57 910	4 102	247 180	508	245 071	1 601	-1 973
Q4	250 364	42 964	106 049	279	36 484	61 088	3 499	252 311	520	250 527	1 264	-1 947
16 Q1	244 780	46 405	102 018	211	33 999	58 772	3 375	246 724	531	244 677	1 517	-1 944
Q2	246 379	44 003	105 582	168	32 927	59 700	3 998	248 375	550	245 961	1 864	-1 996
Q3	255 366	42 024	112 421	123	34 045	63 238	3 515	257 299	535	255 174	1 591	-1 934
Q4	263 640	41 397	116 555	31	36 546	65 667	3 444	265 642	513	263 337	1 793	-2 002

(a) Except Insurance corporations and pension funds

(b) ESA 2010 sub-sector S.124

(c) Includes reverse repos

9. NON-MONETARY FINANCIAL INSTITUTIONS (a)
C) Investment funds other than money market funds (b)
Financial balance sheet. Valuation of financial assets and liabilities in accordance with ESA 2010

9.12 Financial assets. Non-financial corporations and general government

EUR Millions

	Non-financial corporations						General Government							
	Total 1=2+5+6	Debt securities			Shares and other equity 5	Other assets 6	Total 7=8+11+14	Debt securities						
		Total 2=3+4	Short term 3	Long term 4				Central Government 8=9+10			Regional autonomous governments 11=12+13			Local governments 14
								Total 9	Short term 10	Long term 11	Total 12	Short term 13	Long term 14	
07	16 393	1 803	1 347	456	13 175	1 415	12 051	11 335	1 769	9 566	691	384	308	25
08	7 508	1 913	1 477	436	4 934	661	13 600	12 282	4 052	8 230	1 292	442	850	25
09	8 415	1 858	1 371	487	5 404	1 153	17 193	13 532	2 163	11 369	3 639	439	3 199	22
10	6 421	709	126	583	4 780	932	25 779	22 315	2 467	19 848	3 445	65	3 380	20
11	5 001	466	104	361	3 839	696	36 055	32 074	1 673	30 400	3 964	323	3 641	17
12	5 061	419	90	329	3 669	973	37 255	33 145	1 937	31 209	4 101	96	4 004	9
13	7 599	851	529	321	5 310	1 439	51 856	47 195	2 634	44 561	4 655	18	4 637	6
14 Q1	8 924	1 035	633	402	6 400	1 488	54 119	48 360	2 100	46 260	5 753	17	5 737	6
Q2	10 670	1 428	860	568	7 300	1 942	58 033	51 866	2 105	49 762	6 155	21	6 134	11
Q3	11 796	1 511	897	615	7 548	2 736	57 772	51 404	1 536	49 868	6 353	8	6 345	15
Q4	11 094	1 333	710	624	7 581	2 179	57 671	50 963	2 241	48 723	6 708	24	6 683	-
15 Q1	13 800	1 610	721	889	8 765	3 425	56 360	49 506	2 313	47 193	6 848	8	6 840	7
Q2	14 162	1 570	651	920	8 746	3 845	49 380	43 118	2 397	40 722	6 256	23	6 233	5
Q3	12 948	1 502	572	930	8 318	3 127	44 691	38 950	1 866	37 085	5 736	75	5 661	5
Q4	12 830	1 546	515	1 031	8 692	2 592	44 545	38 856	1 618	37 238	5 685	53	5 632	3
16 Q1	12 150	1 423	415	1 008	7 957	2 770	43 449	37 738	1 314	36 424	5 708	97	5 612	3
Q2	12 449	1 461	327	1 134	7 611	3 377	44 322	39 022	1 523	37 499	5 296	70	5 227	3
Q3	12 161	1 556	455	1 102	7 859	2 746	48 621	43 117	1 715	41 402	5 500	106	5 395	3
Q4	12 361	1 817	625	1 193	8 119	2 424	51 044	45 800	1 967	43 833	5 241	95	5 146	3

(a) Except insurance corporations and pension funds

(b) ESA 2010 sub-sector S.124

9. NON-MONETARY FINANCIAL INSTITUTIONS (a)
C) Investment funds other than money market funds (b)
Financial balance sheet. Valuation of financial assets and liabilities in accordance with ESA 2010

9.13 Financial assets. Financial corporations and rest of the world

EUR Millions

	Financial Corporations								Rest of the world						
	Total 1=2+3 +6 to 9	Deposits (c) 2	Debt securities			Loans (c) 6	Equity 7	Investment fund shares 8	Other assets 9	Total 10=11 to 15	Depo- sits 11	Debt securities 12	Equity (d) 13	Invest- ment fund shares 14	Other assets 15
			Total 3=4+5	Short term 4	Long Term 5										
07	142 944	53 392	61 786	44 249	17 537	1 264	4 514	20 118	1 869	117 930	122	68 669	44 935	-	4 205
08	93 320	46 752	32 806	12 325	20 481	1 398	1 486	10 648	230	61 306	118	45 511	13 737	-	1 940
09	89 503	38 059	38 256	9 546	28 709	1 181	1 731	10 604	-328	70 742	1 481	46 998	20 426	-	1 838
10	76 385	32 741	33 440	2 866	30 574	528	1 373	8 494	-191	55 631	449	28 202	25 703	-	1 277
11	69 052	24 814	36 370	1 502	34 867	367	1 189	6 585	-272	38 393	657	16 288	20 567	-	882
12	63 779	24 812	33 530	364	33 166	244	1 150	4 189	-146	36 477	751	11 013	23 786	-	927
13	73 024	35 863	28 888	618	28 270	229	1 941	5 969	135	45 290	942	11 174	15 996	16 025	1 152
14 Q1	76 001	38 630	28 128	811	27 317	304	2 214	6 680	45	53 167	1 288	15 123	17 592	17 866	1 298
Q2	79 620	41 950	27 602	1 046	26 556	166	2 548	7 254	101	60 936	675	18 917	19 141	20 824	1 379
Q3	81 781	43 535	27 692	1 034	26 658	147	2 958	7 382	66	68 802	967	23 270	19 220	23 952	1 393
Q4	77 486	40 968	25 571	1 454	24 117	120	2 898	7 882	49	79 262	400	29 252	19 102	29 446	1 062
15 Q1	78 956	44 302	22 649	1 344	21 305	156	3 381	8 445	22	101 772	489	37 712	23 229	38 374	1 967
Q2	74 451	43 203	18 975	1 088	17 887	199	3 170	8 947	-42	114 055	803	39 692	23 608	48 268	1 685
Q3	73 527	43 714	17 882	1 194	16 688	244	2 594	9 068	26	114 041	219	40 792	23 239	48 842	949
Q4	70 496	42 778	17 681	2 031	15 650	279	2 395	7 353	9	122 493	186	42 278	25 396	53 735	898
16 Q1	71 123	46 224	15 445	2 260	13 185	211	2 038	7 256	-51	118 058	181	41 701	24 004	51 516	656
Q2	68 029	43 759	15 291	2 760	12 531	168	1 755	7 166	-110	121 579	244	44 507	23 561	52 535	731
Q3	66 382	41 896	14 984	2 703	12 281	123	1 902	7 459	18	128 202	128	47 259	24 285	55 779	751
Q4	65 399	41 084	13 879	2 179	11 700	31	2 383	8 074	-52	134 837	313	49 814	26 044	57 593	1 072

(a) Except insurance corporations and pension funds

(b) ESA 2010 sub-sector S.124

(c) Includes reverse repos

(d) Until 2012 includes mutual fund shares

9. NON-MONETARY FINANCIAL INSTITUTIONS (a)
C) Investment funds other than money market funds (b)
Financial balance sheet. Valuation of financial assets and liabilities in accordance with ESA 2010

9.14 Liabilities by counterpart institutional sector

EUR Millions

	Total 1=2+3+9	Loans from/with financial institutions 2	Investment fund shares						Other liabilities from/with Non- financial corporations 9
			Total 3=4 a 8	Non financial corporations 4	Financial institutions 5	General government 6	Households and NPISH 7	Rest of the world 8	
07	297 765	-	296 657	42 475	44 225	-	205 310	4 647	1 108
08	183 601	500	181 842	23 343	26 215	-	125 812	6 471	1 260
09	192 343	610	190 522	25 755	21 223	500	139 465	3 579	1 210
10	171 149	639	169 355	23 045	18 434	398	124 564	2 915	1 156
11	153 873	520	152 519	17 589	17 615	310	114 797	2 208	834
12	147 711	525	146 327	16 441	14 953	289	112 261	2 383	859
13	183 640	853	181 608	22 582	17 913	346	138 206	2 562	1 179
14 Q1	197 932	840	195 578	25 048	19 077	446	148 260	2 746	1 515
Q2	214 507	814	211 061	27 393	20 355	471	159 807	3 036	2 633
Q3	224 080	632	221 373	29 142	21 048	481	167 346	3 357	2 075
Q4	227 392	447	225 583	29 950	18 191	607	173 458	3 376	1 363
15 Q1	252 982	440	249 817	31 054	20 167	448	194 462	3 687	2 725
Q2	254 333	447	251 426	30 391	20 576	329	196 342	3 789	2 460
Q3	247 180	508	245 071	29 986	19 961	309	191 453	3 362	1 601
Q4	252 311	520	250 527	29 973	18 454	287	198 306	3 507	1 264
16 Q1	246 724	531	244 677	29 084	18 326	275	193 330	3 662	1 517
Q2	248 375	550	245 961	28 958	18 220	178	195 056	3 549	1 864
Q3	257 299	535	255 174	30 017	18 774	177	202 645	3 561	1 591
Q4	265 642	513	263 337	30 293	19 871	154	209 365	3 654	1 793

(a) Except insurance corporations and pension funds

(b) ESA 2010 sub-sector S.124

9. NON-MONETARY FINANCIAL INSTITUTIONS (a)
C) Investment funds other than money market funds (b)
Contribution to euro area aggregate balance sheet (c)

9.15 Investment fund shares issued:
breakdown by investment policy

EUR Millions

	Total 1=2 a 7	Funds by investment policy					
		Bond funds 2	Equity funds 3	Mixed funds 4	Real estate funds 5	Hedge funds 6	Other funds 7
10	169 355	95 917	13 521	10 789	6 437	1 362	41 329
11	152 519	90 329	11 097	8 125	4 807	1 232	36 929
12	146 316	84 073	11 885	8 679	4 486	1 352	35 840
13	181 608	89 071	17 325	14 660	4 536	1 341	54 675
14	225 573	93 184	20 783	37 932	1 226	1 720	70 726
14 Q2	211 061	91 120	21 133	24 943	4 355	1 524	67 986
Q3	221 373	92 611	20 959	31 626	4 317	1 599	70 262
Q4	225 573	93 184	20 783	37 932	1 226	1 720	70 726
15 Q1	249 817	92 652	25 218	51 375	1 227	1 697	77 647
Q2	251 426	82 799	25 796	63 070	1 107	1 952	76 702
Q3	245 071	79 165	24 193	63 642	1 141	1 999	74 931
Q4	250 527	78 748	26 457	65 859	1 123	2 046	76 294
16 Q1	244 677	80 212	24 418	62 366	1 118	2 082	74 480
Q2	245 961	82 739	23 172	57 665	1 106	1 959	79 320
Q3	255 174	85 059	24 057	55 348	1 091	1 854	87 765
Q4	263 337	86 703	26 331	56 509	1 085	2 080	90 628
17 Q1	274 021	85 316	30 500	59 777	1 083	2 162	95 185

(a) Except insurance corporations and pension funds

(b) ESA 2010 sub-sector S.124

(c) Information published by the European Central Bank. <https://www.ecb.europa.eu/stats/money/funds/html/index.en.html>. This amount is obtained from the full information available from 95% of funds and completed with the partial information provided by the remainder

9. NON-MONETARY FINANCIAL INSTITUTIONS (a)
C) Investment funds other than money market funds (b)
Contribution to euro area aggregate balance sheet (c)

9.16 Financial transactions

EUR Millions

	Total 1=2 to 8= =9 to 12	Assets						Liabilities				
		Deposits and loans 2	Debt securities 3	Equity 4	Investment fund shares 5	Financial derivatives 6	Non financial assets 7	Other assets 8	Loans 9	Equity fund shares 10	Financial derivatives 11	Other liabilities 12
10	-3 057	-6 591	-10 214	67	2 203	11 635	7	-162	29	-14 851	11 686	79
11	-1 224	-6 989	1 055	-240	-3 137	9 800	-1 479	-234	-124	-9 835	9 123	-388
12	-7 757	-2 209	-9 135	-659	-1 901	6 150	-61	58	14	-14 857	6 930	155
13	20 901	6 469	5 629	2 952	3 869	6 947	-680	-4 284	-105	22 188	-1 491	309
14	43 031	4 209	17 060	5 834	13 490	8 073	-3 672	-1 962	-354	35 587	7 562	237
14 Q2	14 603	1 873	6 228	2 343	2 934	1 237	-101	90	-9	12 007	2 135	471
Q3	11 933	2 490	3 126	1 064	2 946	2 144	-471	634	-172	9 283	2 872	-51
Q4	4 061	-3 381	3 996	455	5 441	3 316	-3 059	-2 708	-174	4 106	603	-475
15 Q1	21 586	4 726	3 019	595	7 325	6 612	-1 436	746	-25	13 005	7 202	1 404
Q2	9 292	-1 440	-5 258	1 937	11 244	2 275	-134	669	-19	6 971	2 686	-345
Q3	1 547	-608	-4 797	2 153	2 628	2 758	96	-683	49	-153	2 637	-986
Q4	2 353	-2 237	765	660	934	2 570	-10	-329	-12	-989	3 566	-212
16 Q1	-3 784	40	-4 800	-532	-1 165	2 748	-115	41	-26	-2 406	-1 447	95
Q2	3 533	-3 137	3 229	170	39	2 608	-56	680	-17	1 435	2 020	95
Q3	5 289	-1 458	2 939	-666	2 207	2 805	-25	-512	10	5 784	-289	-217
Q4	5 454	-829	2 893	-112	1 073	2 623	-11	-184	8	4 809	314	323
17 Q1	4 986	-496	-681	620	3 271	1 656	-16	632	17	3 649	558	762

(a) Except insurance corporations and pension funds

(b) ESA 2010 sub-sector S.124

(c) Information published by the European Central Bank. <https://www.ecb.europa.eu/stats/money/funds/html/index.en.html>. This amount is obtained from the full information available from 95% of funds and completed with the partial information provided by the remainder

9. NON-MONETARY FINANCIAL INSTITUTIONS (a)

9.21 Financial assets and liabilities

D) Other non-monetary financial institutions (b)

Financial balance sheet. Valuation of financial assets and liabilities in accordance with ESA 2010

EUR Millions

	Assets						Liabilities					Net financial assets (c)
	Total	Deposits	Debt securities	Loans	Equity and investment fund shares	Other assets	Total	Debt securities	Loans	Equity	Other liabilities	
	1=2 to 6	2	3	4	5	6	7=8 to 11	8	9	10	11	12=1-7
07	801 646	466 583	10 278	66 705	248 002	10 077	794 410	503 080	46 037	236 507	8 786	7 236
08	880 039	579 020	12 304	64 457	215 197	9 061	859 454	594 127	55 784	203 329	6 215	20 585
09	925 079	599 528	11 853	77 678	225 521	10 499	895 151	613 361	72 398	203 756	5 637	29 927
10	952 897	618 194	5 221	81 116	226 785	21 581	894 529	585 512	108 703	192 234	8 081	58 368
11	853 435	573 706	5 147	79 484	181 708	13 391	798 320	517 395	108 494	161 619	10 813	55 115
12	748 370	471 341	4 078	111 735	150 076	11 139	722 255	475 343	106 317	133 789	6 806	26 115
13	622 649	390 758	1 920	115 952	102 246	11 774	627 441	436 027	86 565	98 081	6 768	-4 793
14 Q1	607 527	379 340	1 417	110 682	103 005	13 083	610 503	421 590	81 945	99 113	7 855	-2 976
Q2	630 012	373 217	1 399	111 912	129 655	13 830	633 549	428 762	80 307	115 564	8 916	-3 537
Q3	612 763	355 195	1 393	112 938	130 296	12 942	629 646	430 505	74 311	117 372	7 458	-16 883
Q4	616 469	363 891	1 379	110 740	127 827	12 631	639 940	433 550	80 582	120 378	5 429	-23 471
15 Q1	621 866	354 102	1 545	110 746	142 860	12 613	648 704	423 962	81 261	135 625	7 856	-26 838
Q2	615 093	339 078	1 631	112 678	148 136	13 571	634 128	414 688	72 473	138 873	8 094	-19 035
Q3	614 901	328 629	1 727	115 014	152 333	17 198	633 508	410 832	73 980	141 057	7 640	-18 607
Q4	593 037	315 673	1 983	110 754	148 075	16 553	621 815	391 599	69 401	153 812	7 004	-28 778
16 Q1	582 990	313 957	1 954	105 156	144 896	17 027	610 331	391 016	62 726	149 493	7 096	-27 341
Q2	581 096	309 980	2 053	107 315	144 458	17 290	605 634	384 843	64 050	149 613	7 127	-24 537
Q3	573 298	304 616	2 257	106 389	143 024	17 012	612 442	390 838	62 015	152 897	6 692	-39 143
Q4	568 683	299 819	2 242	105 974	143 808	16 839	605 015	387 796	58 609	152 361	6 249	-36 333

(a) Except insurance corporations and pension funds

(b) Comprises: Other financial intermediaries, financial auxiliaries and captive financial institutions and money lenders (ESA 2010 sub-sectors S.125 to S.127)

(c) Being financial assets, they do not include real-estate assets from SAREB and REIT's, nor real-estate assets from the remainder of the entities comprising the aggregate of non-monetary financial institutions, except insurance corporations and pension funds

9. NON-MONETARY FINANCIAL INSTITUTIONS (a)

9.22 Financial assets. Non financial corporations and general government

D) Other non-monetary financial institutions (b)

Balance sheet. Valuation of financial assets and liabilities in accordance with ESA 2010

EUR Millions

	Non financial corporations							General government					
	Total	Debt securities			Loans	Equity	Other assets	Total	Total	Debt securities		Loans	Equity
		Total	Short term	Long term						of which: Central government	Short term		
	1=2+5+6+7	2=3+4	3	4	5	6	7	8=9+12+13	9	10	11	12	13
07	135 075	812	388	424	31 493	99 712	3 058	8 623	7 171	1 461	5 710	1 452	-
08	119 741	1 222	42	1 180	31 146	85 029	2 344	10 343	8 516	2 967	5 549	1 827	-
09	141 913	1 227	9	1 218	45 418	91 542	3 725	9 877	5 917	1 746	4 171	1 710	2 250
10	160 042	804	-	804	55 271	95 772	8 195	7 557	3 697	998	2 699	1 609	2 250
11	139 315	2 716	-	2 716	60 977	71 398	4 224	5 687	1 850	479	1 371	1 587	2 250
12	171 238	1 083	-	1 083	94 771	71 663	3 721	1 959	795	28	767	1 164	-
13	173 003	926	1	924	103 422	64 101	4 553	1 467	652	33	619	815	-
14 Q1	168 510	262	2	260	98 894	64 561	4 793	1 513	752	33	719	762	-
Q2	181 133	271	2	269	100 076	75 659	5 127	1 517	775	85	689	742	-
Q3	181 329	271	2	269	101 003	74 931	5 124	1 502	769	85	684	733	-
Q4	179 192	248	2	246	99 685	73 992	5 267	1 482	764	120	644	718	-
15 Q1	188 052	382	1	381	99 374	83 147	5 150	1 520	801	120	681	719	-
Q2	190 941	492	1	491	97 022	87 908	5 519	1 317	794	121	673	523	-
Q3	197 554	620	1	619	97 183	92 262	7 489	1 265	757	121	636	508	-
Q4	192 436	751	1	751	97 005	87 176	7 503	1 425	876	241	636	549	-
16 Q1	186 549	708	1	706	92 041	86 096	7 705	1 468	920	217	703	548	-
Q2	187 244	712	0	711	92 854	85 899	7 779	1 558	1 009	162	847	549	-
Q3	185 883	763	1	762	91 978	85 315	7 826	1 649	1 111	162	949	538	-
Q4	187 911	760	0	760	93 798	85 294	8 060	1 615	1 081	46	1 034	534	-

(a) Except insurance corporations and pension funds

(b) Comprises: Other financial intermediaries, financial auxiliaries and captive financial institutions and money lenders (ESA 2010 sub-sectors S.125 to S.127)

9. NON-MONETARY FINANCIAL INSTITUTIONS (a)
D) Other non-monetary financial institutions (b)
Financial balance sheet. Valuation of financial assets and liabilities in accordance with ESA 2010

9.23 Financial assets. Financial corporations and rest of the world

EUR Millions

	Financial institutions					Rest of the world			
	Total	Deposits (c)	Debt securities	Equity	Other assets	Total	of wich :		
							Debt securities	Loans	Equity
1=2 a 5	2	3	4	5	6	7	8	9	
07	496 257	466 583	1 293	24 062	4 317	126 434	1 002	1 203	124 228
08	606 042	579 020	1 992	20 330	4 700	113 829	574	3 417	109 838
09	632 481	599 528	4 412	25 494	3 048	110 110	297	3 579	106 235
10	645 143	618 194	418	21 339	5 191	113 162	301	5 437	107 424
11	600 180	573 706	372	21 160	4 942	93 147	209	6 038	86 900
12	493 430	471 341	334	18 058	3 696	68 406	1 866	6 185	60 356
13	410 513	389 429	231	18 187	2 667	26 197	111	4 800	19 958
14 Q1	397 749	375 533	302	18 417	3 496	28 481	102	4 545	20 027
Q2	406 549	369 186	295	33 493	3 575	29 406	58	4 815	20 502
Q3	388 895	351 135	305	34 763	2 693	29 819	49	5 108	20 602
Q4	395 385	359 870	307	33 111	2 096	29 109	60	4 303	20 724
15 Q1	388 320	349 852	284	35 870	2 314	32 932	77	4 761	23 844
Q2	370 605	333 350	246	34 477	2 533	35 246	99	3 667	25 752
Q3	358 150	323 448	239	32 244	2 219	39 872	111	6 753	27 827
Q4	346 907	311 649	243	33 468	1 547	34 965	112	3 399	27 430
16 Q1	343 873	310 523	208	31 525	1 617	33 980	119	3 152	27 275
Q2	336 696	306 494	201	28 269	1 732	38 158	132	4 250	30 290
Q3	331 931	301 267	255	29 051	1 359	37 380	129	5 244	28 658
Q4	327 684	296 858	272	29 834	720	35 217	129	3 446	28 680

(a) Except insurance corporations and pension funds

(b) Comprises: Other financial intermediaries, financial auxiliaries and captive financial institutions and money lenders (ESA 2010 sub-sectors S.125 to S.127)

(c) Includes reverse repos

9. NON-MONETARY FINANCIAL INSTITUTIONS (a)
D) Other non-monetary financial institutions (b)
Financial balance sheet. Valuation of financial assets and liabilities in accordance with ESA 2010

9.24 Liabilities by counterpart institutional sector

EUR Billions

	Debt securities						Loans				Equity					
	Total	Non-financial corporations	Financial institutions	General Government	Households and NPISH	Rest of the world	Total	Non-financial corporations	Financial institutions	Rest of the world	Total	Non-financial corporations	Financial institutions	General Government	Households and NPISH	Rest of the world
07	503.1	1.4	151.3	-	4.8	345.6	46.0	7.5	29.0	9.5	236.5	89.4	112.7	1.9	0.4	32.1
08	594.1	1.8	271.0	1.5	4.8	315.0	55.8	7.5	41.7	6.5	203.3	72.3	97.4	1.9	0.3	31.4
09	613.4	0.4	311.7	3.0	4.8	293.5	72.4	8.4	57.7	6.3	203.8	77.0	95.0	1.7	0.5	29.5
10	585.5	8.6	312.9	3.0	4.6	256.3	108.7	11.1	92.6	5.0	192.2	84.1	80.9	1.8	0.6	24.8
11	517.4	10.6	278.2	1.5	4.6	222.6	108.5	10.1	90.3	8.1	161.6	59.5	61.9	2.1	0.2	37.8
12	475.3	17.5	247.5	1.3	-	209.1	106.3	8.2	87.5	10.7	133.8	42.1	56.8	2.5	0.0	32.3
13	436.0	21.6	229.4	4.7	-	180.3	86.6	5.1	67.1	14.3	98.1	22.8	46.8	2.8	0.0	25.6
14 Q1	421.6	20.3	218.1	4.6	-	178.5	81.9	5.2	62.0	14.8	99.1	22.9	46.6	2.7	0.1	26.8
Q2	428.8	22.0	218.9	4.0	-	183.8	80.3	5.2	61.5	13.6	115.6	21.7	46.4	2.5	16.5	28.4
Q3	430.5	20.3	225.5	4.0	-	180.8	74.3	5.2	54.0	15.1	117.4	22.3	45.4	2.4	19.4	27.9
Q4	433.5	20.1	229.5	3.9	-	180.0	80.6	5.2	59.7	15.8	120.4	24.8	45.0	2.4	17.5	30.7
15 Q1	424.0	26.7	219.3	3.9	-	174.1	81.3	5.2	59.2	16.9	135.6	34.4	46.4	2.2	17.9	34.6
Q2	414.7	35.9	217.0	3.9	-	157.9	72.5	5.5	50.5	16.5	138.9	36.9	44.1	2.4	16.4	39.0
Q3	410.8	36.4	213.9	3.9	-	156.6	74.0	5.8	50.0	18.2	141.1	40.5	41.2	2.4	14.3	42.6
Q4	391.6	27.0	208.2	2.9	-	153.5	69.4	6.0	44.8	18.6	153.8	40.1	40.0	2.4	17.7	53.6
16 Q1	391.0	26.5	213.5	3.7	-	147.3	62.7	6.0	37.9	18.8	149.5	38.0	39.9	2.4	15.7	53.5
Q2	384.8	28.3	206.1	2.8	-	147.7	64.1	6.0	40.4	17.7	149.6	37.7	40.0	3.1	14.7	54.1
Q3	390.8	30.9	212.0	2.6	-	145.4	62.0	6.0	38.4	17.6	152.9	40.5	40.1	3.1	14.1	55.0
Q4	387.8	32.7	208.5	2.6	-	144.0	58.6	6.0	35.6	17.0	152.4	37.6	38.4	3.2	17.0	56.2

(a) Except insurance corporations and pension funds

(b)Comprises: Other financial intermediaries, financial auxiliaries and captive financial institutions and money lenders (ESA 2010 sub-sectors S.125 to S.127)

9. NON-MONETARY FINANCIAL INSTITUTIONS (a)
D) Other non-monetary financial institutions (b)
Contribution to euro area aggregate statistics

9.25 Financial vehicle corporations. Balance sheet

EUR Millions

	Total 1=2 to 8 =9+10+13 +14	Assets							Liabilities					
		Currency and deposits (c)	Debt securities	Securitised loans	Other securitised assets	Financial derivatives	Non-current assets held for sale	Rest of assets	Loans	Debt securities			Financial derivatives	Other liabilities
										Total	Till 2 years	More than 2 years		
	2	3	4	5	6	7	8	9	10=11+12	11	12	13	14	
10	496 425	192 172	120	291 873	1 168	1 639	744	8 709	29 565	456 648	3 120	453 528	3 960	6 252
11	457 293	174 048	61	272 733	951	1 108	1 106	7 286	36 799	410 300	2 013	408 287	5 383	4 811
12	356 129	148 215	43	199 333	809	683	1 146	5 901	36 554	309 759	1 398	308 361	4 192	5 625
13	279 677	112 287	-	160 438	640	434	1 306	4 573	18 458	253 058	1 082	251 976	2 365	5 797
14	257 032	98 621	-	154 440	541	355	1 341	1 735	15 975	233 904	713	233 191	2 141	5 013
14 Q2	258 259	104 275	-	148 048	574	398	1 155	3 809	17 402	232 922	1 173	231 748	2 226	5 710
Q3	257 601	102 134	-	148 686	575	415	1 379	4 412	17 249	232 380	844	231 536	2 237	5 735
Q4	257 032	98 621	-	154 440	541	355	1 341	1 735	15 975	233 904	713	233 191	2 141	5 013
15 Q1	246 164	90 583	-	149 710	555	401	1 359	3 556	14 669	222 779	1 189	221 590	1 777	6 938
Q2	241 658	85 197	-	151 328	559	423	1 309	2 842	12 435	219 473	1 188	218 285	1 520	8 232
Q3	238 725	83 029	-	149 827	608	419	1 302	3 541	12 484	216 010	1 132	214 878	1 542	8 690
Q4	227 078	72 889	-	149 003	489	375	1 248	3 074	9 725	207 716	1 085	206 631	1 472	8 165
16 Q1	232 505	67 202	-	160 051	468	363	1 219	3 202	10 247	212 488	1 100	211 388	1 509	8 262
Q2	224 546	61 677	-	158 183	476	326	1 187	2 698	10 292	204 934	1 074	203 860	1 446	7 875
Q3	222 056	61 115	-	156 238	479	325	1 164	2 735	10 208	203 199	744	202 455	1 412	7 237
Q4	223 539	59 117	-	160 083	435	335	1 120	2 449	10 239	205 027	1 130	203 896	1 259	7 014
17 Q1	218 645	56 757	-	158 991	384	334	1 135	1 043	10 118	200 247	570	199 677	1 158	7 124

(a) Except insurance corporations and pension funds

(b) Comprises: Other financial intermediaries, financial auxiliaries and captive financial institutions and money lenders (ESA 2010 sub-sectors S.125 to S.127)

(c) Includes multi-issuer covered bonds

9. NON-MONETARY FINANCIAL INSTITUTIONS (a)
D) Other non-monetary financial institutions (b)
Contribution to euro area aggregate statistics

9.26 Financial vehicle corporations.
Breakdown of financial assets

EUR Millions

	Total assets = total liabilities	Currency and deposits		Resident securitised loans resulting from monetary financial institutions on euro area					Rest of loans
		Of which : Multi-issuer covered bonds	Total	Loans to Non-financial resident corporations			Loans to resident households		
				Till 1 year	From 1 to 5 years	More than 5 years			
	1	2	3	4=5 to 7	5	6	7	8	9
10	496 425	192 172	152 113	67 953	3 293	10 247	54 413	198 583	25 337
11	457 293	174 048	132 447	72 622	2 563	11 556	58 503	181 654	18 457
12	356 129	148 215	109 681	51 231	1 766	8 172	41 293	135 750	12 352
13	279 677	112 287	88 090	34 210	1 025	4 842	28 343	125 721	507
14	257 032	98 621	73 805	27 294	1 061	4 295	21 938	126 787	359
14 Q2	258 259	104 275	81 015	28 024	850	3 805	23 369	119 579	445
Q3	257 601	102 134	79 265	25 425	844	3 441	21 140	122 831	430
Q4	257 032	98 621	73 805	27 294	1 061	4 295	21 938	126 787	359
15 Q1	246 164	90 583	66 575	25 702	642	3 289	21 771	123 663	344
Q2	241 658	85 197	64 485	22 365	638	3 338	18 389	128 673	289
Q3	238 725	83 029	64 485	19 538	774	2 949	15 815	130 109	180
Q4	227 078	72 889	58 433	18 259	323	2 571	15 365	130 575	169
16 Q1	232 505	67 202	52 833	16 856	1 288	2 711	12 857	143 065	130
Q2	224 546	61 677	47 678	14 935	2 077	3 142	9 716	143 128	120
Q3	222 056	61 115	47 678	14 490	1 474	4 360	8 656	141 481	122
Q4	223 539	59 117	44 980	17 224	1 936	6 054	9 235	142 522	122
17 Q1	218 645	56 757	42 980	15 281	1 080	5 626	8 574	143 324	122

(a) Except insurance corporations and pension funds

(b) Comprises: Other financial intermediaries, financial auxiliaries and captive financial institutions and money lenders (ESA 2010 sub-sectors S.125 to S.127)

9. NON-MONETARY FINANCIAL INSTITUTIONS (a)
D) Other non-monetary financial institutions (b)
Contribution to euro area aggregate statistics

9.27 Securities dealers.Balance sheet

EUR Millions

	Total	Financial assets						Liabilities				
		Deposits and loans (c)	Debt securities	Equity	Investment fund shares	Financial derivatives	Other assets	Loans (d)	Capital and legal reserves	Financial derivatives	Other liabilities	
		1=2 to 7 =8 to 11	2	3	4	5	6	7	8	9	10	11
09	14 407	9 613	1 009	1 484	-	1 801	501	8 625	2 141	1 816	1 825	
10	8 631	3 977	511	2 132	82	530	1 399	4 174	2 031	685	1 742	
11	6 744	3 552	497	914	104	758	918	2 217	1 745	750	2 032	
12	7 683	3 024	358	2 217	95	815	1 173	3 173	1 531	852	2 126	
13	6 193	2 894	216	1 756	116	486	726	2 442	1 466	543	1 742	
14 Q1	7 562	3 099	264	1 877	125	515	1 683	2 698	1 473	696	2 695	
Q2	9 475	4 069	207	2 523	129	594	1 952	3 936	1 525	597	3 418	
Q3	8 754	4 417	199	2 297	132	698	1 010	3 967	1 523	650	2 614	
Q4	8 329	4 359	210	2 424	130	606	601	3 998	1 468	634	2 229	
15 Q1	9 187	4 223	246	2 809	136	625	1 148	3 869	1 516	647	3 155	
Q2	8 538	4 007	260	2 132	131	478	1 530	3 147	1 501	597	3 294	
Q3	7 415	3 683	226	1 629	124	477	1 276	2 543	1 533	577	2 762	
Q4	7 258	3 852	340	1 920	106	411	629	2 778	1 512	571	2 398	
16 Q1	6 979	3 567	313	1 759	105	455	779	2 428	1 535	539	2 476	
Q2	7 021	3 426	279	1 816	97	172	1 231	2 515	1 559	145	2 802	
Q3	4 502	3 295	278	122	93	105	608	505	1 555	107	2 335	
Q4	2 087	1 194	144	123	91	84	452	188	1 274	83	542	

(a) Except insurance corporations and pension funds

(b) Comprises: Other financial intermediaries, financial auxiliaries and captive financial institutions and money lenders (ESA 2010 sub-sectors S.125 to S.127)

(c) Includes reverse repos

(d) Includes repos

9. NON-MONETARY FINANCIAL INSTITUTIONS
C) Financial auxiliaries: Appraisal companies
Appraisal activity information

9.30 Breakdown of appraisals:
number of appraisals

BE

Number in thousands

	Total appraisals	Property appraisals													
		Total	Land				Complete buildings (b)								
			Total	Urban land	Rural property	Non-buildable land (a)	Total	Residential use			Tertiary use			Industrial	Other
								Total	Primary residence	Secondary residence	Total	Offices	Commercial use		
1=2+25	2=3+7+ 16+23+24	3=4 a 6	4	5	6	7=8+11+ 14+15	8=9+10	9	10	11=12+13	12	13	14	15	
07	1 518.9	1 510.8	72.5	50.8	19.0	2.7	92.1	48.5	45.8	2.7	8.4	3.5	4.9	25.4	9.8
08	1 104.6	1 093.0	72.3	48.5	20.7	3.1	70.2	27.8	26.0	1.8	12.2	6.0	6.2	22.4	7.8
09	1 062.9	1 043.8	77.4	49.6	24.8	3.0	61.0	20.2	18.9	1.3	12.7	6.8	5.9	21.5	6.6
10	976.8	964.1	64.0	39.0	23.4	1.7	44.8	17.9	16.6	1.3	4.7	1.6	3.1	16.1	6.0
11	774.0	760.0	59.8	38.0	20.5	1.4	44.3	19.5	18.3	1.2	4.6	1.7	2.9	15.6	4.7
12	758.5	751.6	66.2	43.8	21.2	1.3	49.4	22.2	20.4	1.8	5.7	2.4	3.3	15.9	5.6
13	657.2	651.1	65.0	43.2	21.2	0.7	45.8	18.7	17.4	1.3	5.1	1.9	3.2	17.2	4.9
14	798.4	792.7	84.6	57.4	26.3	0.9	53.9	21.5	19.5	2.0	5.2	2.1	3.1	20.9	6.3
15	953.6	947.7	111.2	78.6	31.6	1.0	64.9	23.5	21.4	2.2	4.5	1.8	2.6	28.9	8.0
16	1 188.1	1 180.6	121.1	86.0	33.6	1.4	81.2	33.4	29.7	3.7	5.5	2.3	3.2	31.0	11.3
14 Q1	194.9	193.5	17.2	11.6	5.5	0.2	12.2	5.1	4.9	0.2	1.5	0.6	0.9	4.3	1.2
Q2	208.8	207.3	21.6	14.2	7.0	0.3	14.1	5.3	5.0	0.3	1.5	0.6	1.0	5.6	1.7
Q3	168.6	167.8	19.9	13.5	6.2	0.2	12.2	5.0	4.1	1.0	0.8	0.3	0.5	4.9	1.4
Q4	226.2	224.2	26.0	18.2	7.5	0.3	15.5	6.0	5.5	0.5	1.4	0.7	0.7	6.1	2.0
15 Q1	195.5	194.3	24.3	16.5	7.5	0.3	13.0	4.6	4.2	0.4	0.9	0.4	0.6	5.8	1.6
Q2	231.2	229.5	21.9	14.0	7.8	0.2	13.3	5.0	4.6	0.4	0.9	0.4	0.6	6.1	1.3
Q3	238.6	237.9	30.2	22.0	8.0	0.2	15.8	5.9	5.4	0.5	1.1	0.4	0.6	6.7	2.1
Q4	288.3	286.1	34.8	26.2	8.3	0.3	22.8	8.0	7.2	0.8	1.5	0.7	0.9	10.3	3.0
16 Q1	254.2	252.6	22.7	15.3	7.2	0.2	16.9	7.2	6.3	0.9	1.1	0.4	0.7	5.9	2.7
Q2	298.0	295.3	27.7	18.9	8.4	0.4	22.6	8.4	7.3	1.2	1.2	0.5	0.7	10.1	3.0
Q3	286.7	285.2	34.4	25.4	8.6	0.4	19.7	8.3	7.4	1.0	1.6	0.8	0.8	7.0	2.8
Q4	349.2	347.5	36.3	26.5	9.4	0.4	22.0	9.4	8.7	0.7	1.6	0.6	1.0	8.1	2.9

See notes at the end of the chapter

9. NON-MONETARY FINANCIAL INSTITUTIONS
C) Financial auxiliaries: Appraisals companies
Appraisal activity information

9.30 (Cont'd) Breakdown of appraisals:
number of appraisals

BE

Number in thousands

	Property appraisals										Non-property appraisals (e)	Memorandum items:			
	Building or part thereof							Economic activity (c)	Other property assets (d)	Other appraisals			Patrimonies (h)		
	Total	Housing			Offices	Business premises	Other			Total		Updates (f)		Intermediate appraisals (g)	
		Total	Apartments	Single-family houses											
16=17+20 a 22	17	18	19	20	21	22	23	24	25	26=27+28	27	28	29		
07	1 337.8	1 153.8	813.5	340.2	10.3	68.5	105.3	6.7	1.7	8.1	300.3	100.0	200.3	2.5	
08	942.6	772.0	537.4	234.6	9.6	63.5	97.5	6.6	1.3	11.6	277.6	82.6	195.0	1.5	
09	897.4	715.1	508.5	206.5	9.6	57.4	115.4	6.7	1.3	19.1	190.8	76.9	113.9	1.3	
10	848.3	666.3	475.1	191.3	8.6	51.8	121.6	5.8	1.1	12.7	148.7	84.8	63.8	5.9	
11	649.1	490.0	348.7	141.3	7.9	49.4	101.7	5.6	1.2	13.9	1 516.9	1 470.3	46.6	2.5	
12	622.4	445.3	322.3	123.0	9.0	49.0	119.0	6.1	7.5	6.9	1 876.4	1 845.8	30.7	5.4	
13	533.3	386.5	276.0	110.5	8.1	46.6	92.0	5.5	1.5	6.1	1 776.7	1 761.7	15.0	7.0	
14	633.0	449.1	323.6	125.6	10.5	54.4	118.9	7.9	13.3	5.6	941.7	929.2	12.6	5.7	
15	763.0	511.4	375.7	135.7	13.7	64.2	173.6	7.9	0.8	5.9	105.1	93.1	12.0	5.2	
16	964.6	633.1	464.5	168.6	16.6	73.7	241.3	12.6	1.1	7.5	145.8	128.6	17.1	3.5	
14 Q1	150.3	110.0	79.1	30.9	2.0	12.9	25.4	1.6	12.2	1.4	783.7	780.3	3.3	1.8	
Q2	168.8	124.1	88.6	35.4	2.5	12.3	29.9	2.0	0.9	1.5	116.3	112.9	3.4	2.0	
Q3	133.8	90.4	64.7	25.7	2.6	12.7	28.1	1.8	0.1	0.8	16.8	13.9	2.8	0.6	
Q4	180.1	124.6	91.2	33.5	3.4	16.5	35.5	2.5	0.2	2.0	25.0	22.0	3.0	1.4	
15 Q1	154.8	112.8	82.4	30.4	2.7	12.0	27.3	2.0	0.1	1.3	24.9	22.2	2.7	1.4	
Q2	192.0	134.0	99.2	34.8	3.0	15.6	39.4	2.0	0.2	1.7	26.2	23.1	3.1	0.8	
Q3	190.0	120.6	88.0	32.6	3.2	16.0	50.3	1.7	0.2	0.7	22.8	19.8	3.0	1.5	
Q4	226.1	144.0	106.1	37.9	4.8	20.6	56.7	2.1	0.3	2.2	31.2	27.9	3.2	1.5	
16 Q1	210.1	144.7	106.8	37.8	3.3	15.2	46.8	2.8	0.2	1.6	31.8	28.2	3.6	1.2	
Q2	241.3	164.3	119.7	44.6	4.2	18.9	53.9	3.5	0.2	2.7	34.8	30.9	3.9	1.3	
Q3	227.5	145.1	105.7	39.4	3.8	19.2	59.4	3.3	0.3	1.5	33.4	28.8	4.6	0.7	
Q4	285.7	179.0	132.3	46.7	5.2	20.4	81.1	3.1	0.4	1.7	45.7	40.7	5.1	0.4	

See notes at the end of the chapter

9. NON-MONETARY FINANCIAL INSTITUTIONS
C) Financial auxiliaries: Appraisal companies
Appraisal activity information

9.31 Breakdown of appraisals:
amount of appraisals

BE

EUR millions

	Total appraisals	Property appraisals													
		Total	Land				Complete buildings (a)								
			Total	Urban land	Rural property	Non-buildable land (b)	Total	Residential use			Tertiary use			Industrial	Other
								Total	Primary residence	Secondary residence	Total	Offices	Commercial use		
1=2+25	2=3+7+16+23+24	3=4 a 6	4	5	6	7=8+11+14+15	8=9+10	9	10	11=12+13	12	13	14	15	
07	841 752	831 442	178 473	139 698	11 283	27 492	278 352	190 003	173 543	16 460	21 494	14 322	7 172	32 758	34 097
08	695 342	684 799	207 905	170 699	12 010	25 195	199 641	110 609	101 852	8 757	27 889	18 885	9 004	29 932	31 211
09	569 853	564 495	162 611	138 105	12 722	11 783	164 509	83 145	75 424	7 721	26 757	16 806	9 951	29 161	25 446
10	449 910	444 832	109 318	89 698	8 939	10 681	128 145	66 442	60 955	5 486	19 308	12 231	7 077	19 912	22 485
11	384 656	377 258	106 255	96 310	7 439	2 506	115 595	63 123	57 058	6 065	21 429	11 702	9 727	19 219	11 824
12	336 412	333 558	75 997	67 406	8 024	567	105 013	54 575	49 987	4 588	23 095	16 351	6 744	17 513	9 830
13	264 625	259 490	53 399	45 526	7 664	209	88 838	37 226	34 469	2 758	24 235	11 982	12 253	17 822	9 554
14	311 503	307 421	61 465	51 654	9 217	594	92 829	35 413	31 432	3 982	24 939	14 691	10 249	22 749	9 727
15	342 225	333 500	64 333	53 502	10 426	405	110 919	30 934	27 558	3 375	43 156	22 034	21 122	24 872	11 958
16	385 610	378 895	57 541	47 988	9 299	255	139 163	36 580	32 992	3 588	60 803	28 710	32 092	28 761	13 020
14 Q1	76 615	75 102	13 679	11 305	2 089	285	19 922	8 020	7 570	451	5 708	3 737	1 970	4 485	1 709
Q2	87 753	87 024	17 941	15 260	2 619	62	26 913	11 137	9 847	1 289	6 257	3 947	2 310	6 981	2 538
Q3	60 588	59 901	12 929	10 764	2 109	56	17 677	6 856	5 345	1 510	3 296	1 723	1 573	5 226	2 300
Q4	86 548	85 395	16 916	14 324	2 401	191	28 317	9 401	8 669	731	9 679	5 283	4 396	6 057	3 181
15 Q1	76 994	74 978	16 600	14 212	2 330	58	24 094	5 551	5 070	480	10 132	4 268	5 863	5 451	2 961
Q2	75 726	73 804	12 976	9 995	2 855	126	21 925	7 039	6 236	803	6 223	3 002	3 222	6 073	2 590
Q3	81 261	79 056	14 622	12 047	2 440	135	27 649	8 161	7 030	1 131	11 950	5 353	6 598	5 220	2 318
Q4	108 243	105 663	20 136	17 248	2 801	87	37 251	10 184	9 223	961	14 851	9 411	5 439	8 128	4 089
16 Q1	82 726	80 613	11 873	9 937	1 902	34	27 938	7 549	6 712	837	11 280	4 355	6 925	5 868	3 241
Q2	95 070	93 574	14 376	11 872	2 445	60	32 402	8 732	7 696	1 036	12 013	7 173	4 840	8 204	3 453
Q3	96 021	94 106	14 168	11 801	2 298	69	35 225	8 667	7 848	819	17 143	7 916	9 227	7 140	2 275
Q4	111 793	110 603	17 124	14 379	2 654	92	43 598	11 632	10 735	897	20 366	9 267	11 100	7 549	4 051

See notes at the end of the chapter

9. NON-MONETARY FINANCIAL INSTITUTIONS
C) Financial auxiliaries: Appraisal companies
Appraisal activity information

9.31 (Cont'd) Breakdown of appraisals:
amount of appraisals

BE

EUR millions

	Property appraisals										Non-property assets (e)	Memorandum items:			
	Properties											Other appraisals			Patrimonies (h)
	Total	Housing			Offices	Business premises	Other	Economic activity (c)	Other property assets (d)	Total		Updates (f)	Intermediate appraisals (g)		
		Total	Apartments	Single-family houses											
16=17+20 a 22	17	18	19	20	21	22	23	24	25	26=27+28	27	28	29		
07	344 696	304 405	189 501	114 904	5 739	25 382	9 170	27 552	2 368	10 310	278 250	177 808	100 441	6 206	
08	245 701	204 035	122 329	81 706	5 692	26 193	9 781	29 977	1 574	10 544	323 130	180 035	143 094	15 047	
09	208 534	173 380	106 626	66 754	4 673	20 682	9 799	26 940	1 901	5 358	223 159	157 942	65 217	3 114	
10	183 582	152 729	94 335	58 394	4 998	17 495	8 359	22 585	1 203	5 077	171 761	137 572	34 190	13 856	
11	130 709	103 412	62 636	40 775	4 172	15 949	7 176	23 089	1 609	7 398	403 749	373 705	30 045	4 724	
12	109 423	83 350	50 421	32 928	4 267	14 233	7 573	22 355	20 769	2 854	403 703	392 170	11 532	26 710	
13	89 964	67 853	39 891	27 963	3 124	12 191	6 795	21 856	5 433	5 135	336 381	329 451	6 929	11 277	
14	105 763	78 681	46 359	32 322	4 291	14 845	7 946	34 880	12 484	4 082	891 696	883 124	8 572	10 989	
15	118 171	86 945	52 867	34 078	5 478	18 200	7 549	37 529	2 547	8 725	75 531	65 419	10 112	1 206	
16	142 888	105 010	64 256	40 755	6 508	22 744	8 626	36 988	2 315	6 714	71 878	58 394	13 483	1 365	
14 Q1	24 675	18 742	11 182	7 560	895	3 167	1 870	6 486	10 340	1 513	141 550	139 818	1 732	7 739	
14 Q2	28 579	22 316	12 392	9 925	906	3 199	2 158	11 999	1 593	729	718 979	717 137	1 842	2 487	
14 Q3	21 910	15 914	9 467	6 446	796	3 328	1 872	7 134	251	687	14 418	11 825	2 593	320	
14 Q4	30 600	21 710	13 319	8 391	1 693	5 151	2 046	9 261	300	1 153	16 748	14 343	2 405	442	
15 Q1	25 023	18 922	11 500	7 422	1 150	3 271	1 680	8 472	789	2 017	22 801	20 471	2 330	175	
15 Q2	29 292	22 359	13 958	8 401	1 140	4 148	1 645	9 273	339	1 923	14 620	12 309	2 312	132	
15 Q3	27 980	20 251	12 288	7 964	1 285	4 606	1 838	8 277	528	2 205	12 923	10 315	2 608	193	
15 Q4	35 876	25 413	15 121	10 292	1 903	6 175	2 386	11 507	892	2 580	25 187	22 324	2 863	706	
16 Q1	32 086	23 868	14 868	9 000	1 140	5 206	1 871	8 130	586	2 112	16 285	13 499	2 786	118	
16 Q2	36 166	27 634	16 807	10 827	1 373	4 921	2 237	9 993	638	1 496	15 115	11 896	3 218	590	
16 Q3	35 231	23 830	14 400	9 429	2 182	7 175	2 044	8 921	560	1 915	17 028	13 374	3 654	298	
16 Q4	39 406	29 679	18 180	11 499	1 812	5 441	2 474	9 945	529	1 190	23 450	19 625	3 825	359	

See notes at the end of the chapter

9. NON-MONETARY FINANCIAL INSTITUTIONS
C) Financial auxiliaries: Appraisal companies
Appraisal activity information

9.32 Breakdown of appraisals:
usable area
Property appraisals

BE

hectares

	Land					Complete buildings (a)								
	Total	Total	Urban land	Rural property	Non-buildable land (b)	Total	Residential use			Tertiary use			Industrial	Other
							Total	Primary residence	Secondary residence	Total	Offices	Commercial use		
1=2+6+15+22	2=3 a 5	3	4	5	6=7+10+13+14	7=8+9	8	9	10=11+12	11	12	13	14	
07	521 658	476 851	75 204	387 244	14 403	17 886	10 298	9 502	796	984	549	435	4 330	2 275
08	544 125	503 480	92 361	374 734	36 385	13 721	6 328	5 808	520	1 261	671	590	4 135	1 997
09	612 020	573 923	86 954	471 189	15 780	12 666	4 847	4 392	456	1 401	652	750	4 513	1 905
10	522 024	491 634	64 411	415 088	12 136	10 441	4 220	3 872	348	1 101	550	551	3 331	1 789
11	446 291	422 076	74 367	336 749	10 960	10 240	4 155	3 748	408	1 244	558	686	3 541	1 300
12	486 143	461 513	62 055	393 948	5 510	9 940	4 021	3 674	347	1 265	749	516	3 661	993
13	518 334	496 045	53 961	438 893	3 190	9 826	3 037	2 819	218	1 656	713	943	4 192	940
14	732 516	703 573	68 325	620 511	14 737	12 476	2 972	2 657	315	1 713	877	836	5 967	1 823
15	830 152	798 479	60 138	731 804	6 537	13 036	2 725	2 447	279	2 278	1 028	1 250	6 779	1 253
16	886 834	784 084	57 404	720 463	6 217	14 603	2 984	2 676	308	2 777	1 288	1 489	7 483	1 359
14 Q1	141 495	135 098	11 381	122 035	1 682	3 006	647	609	38	399	208	191	1 097	864
14 Q2	175 315	166 572	20 420	134 829	11 323	3 621	996	884	111	461	260	200	1 785	380
14 Q3	145 479	139 040	21 395	116 878	767	2 628	580	475	105	258	111	147	1 576	214
14 Q4	270 226	262 863	15 130	246 768	965	3 220	750	689	61	595	298	297	1 510	365
15 Q1	174 548	165 680	14 182	150 240	1 258	3 077	687	641	46	538	227	310	1 510	342
15 Q2	213 279	205 792	12 184	191 640	1 968	3 025	595	533	61	415	181	235	1 729	286
15 Q3	246 970	240 395	13 788	225 173	1 434	2 821	654	557	97	552	228	324	1 400	215
15 Q4	195 354	186 612	19 984	164 751	1 877	4 113	791	716	75	773	392	381	2 140	409
16 Q1	165 424	143 615	13 231	129 755	629	3 078	647	579	69	537	233	304	1 499	394
16 Q2	263 845	240 734	12 452	227 173	1 108	3 850	705	613	91	642	314	328	2 183	320
16 Q3	185 848	156 279	14 795	139 629	1 855	3 687	681	611	71	807	379	428	1 940	259
16 Q4	271 717	243 456	16 925	223 906	2 625	3 988	951	874	77	791	362	428	1 861	386

See notes at the end of the chapter

9. NON-MONETARY FINANCIAL INSTITUTIONS
C) Financial auxiliaries: Appraisal companies
Appraisal activity information

9.32 (Cont'd) Breakdown of appraisals:
usable area
Property appraisals

BE hectares

	Properties								Economic activity (c)
	Total	Housing			Offices	Business premises	Other		
		Total	Apartments	Single-family houses					
15=16+ 19 a 21	16=17+18	17	18	19	20	21	22		
07	16 881	14 291	7 707	6 585	188	1 109	1 293	10 040	
08	12 968	10 194	5 288	4 906	199	1 190	1 385	13 955	
09	12 587	9 573	5 200	4 373	168	1 074	1 772	12 845	
10	11 156	8 711	4 739	3 972	192	959	1 294	8 793	
11	8 849	6 481	3 511	2 970	172	937	1 259	5 126	
12	8 580	5 961	3 303	2 658	203	1 065	1 351	6 110	
13	7 869	5 226	2 869	2 356	176	1 065	1 403	4 594	
14	9 408	6 165	3 429	2 736	244	1 251	1 747	7 060	
15	11 135	7 253	4 078	3 175	317	1 523	2 043	7 501	
16	12 811	8 481	4 775	3 706	353	1 730	2 247	75 337	
14 Q1	2 159	1 454	817	638	52	268	385	1 232	
Q2	2 580	1 749	926	823	57	286	487	2 542	
Q3	2 028	1 287	738	549	51	282	408	1 783	
Q4	2 641	1 675	948	727	84	415	468	1 502	
15 Q1	2 415	1 640	996	644	63	260	452	3 377	
Q2	2 971	2 117	1 074	1 043	74	340	440	1 491	
Q3	2 483	1 586	908	677	74	365	459	1 270	
Q4	3 267	1 910	1 099	811	106	559	692	1 363	
16 Q1	2 900	1 914	1 109	805	69	402	514	15 832	
Q2	3 271	2 206	1 237	969	80	422	562	15 990	
Q3	3 126	2 025	1 085	940	103	465	533	22 756	
Q4	3 514	2 335	1 344	992	101	441	638	20 758	

See notes at the end of the chapter

9. NON-MONETARY FINANCIAL INSTITUTIONS
C) Financial auxiliaries: Appraisal companies
Appraisal activity information

9.33 Breakdown of property appraisals:
average value of m2 (a)

BE EUR

	Urban land	Rural property	Buildings								Properties					
			Total	Residential use			Tertiary use			Industrial	Total	Housing			Offices	Business premises
				Total	Primary residence	Secondary residence	Total	Offices	Commercial use			Total	Apartments	Single-family houses		
1	2	3	4	5	6	7	8	9	10	11	12	13	14	15	16	
07	186	3	1 556	1 845	1 826	2 067	2 185	2 609	1 650	757	2 042	2 130	2 459	1 745	3 049	2 289
08	185	3	1 455	1 748	1 754	1 685	2 212	2 814	1 527	724	1 895	2 002	2 313	1 665	2 859	2 202
09	159	3	1 299	1 715	1 717	1 695	1 909	2 579	1 327	646	1 657	1 811	2 050	1 527	2 784	1 926
10	139	2	1 227	1 574	1 574	1 576	1 754	2 223	1 285	598	1 646	1 753	1 991	1 470	2 609	1 823
11	130	2	1 129	1 519	1 522	1 487	1 723	2 099	1 418	543	1 477	1 596	1 784	1 373	2 429	1 702
12	109	2	1 056	1 357	1 360	1 321	1 826	2 184	1 307	478	1 275	1 398	1 526	1 239	2 102	1 337
13	84	2	904	1 226	1 223	1 263	1 463	1 681	1 299	425	1 143	1 298	1 390	1 187	1 777	1 145
14	76	1	744	1 191	1 183	1 264	1 456	1 675	1 227	381	1 124	1 276	1 352	1 181	1 758	1 186
15	89	1	851	1 135	1 126	1 212	1 894	2 143	1 690	367	1 061	1 199	1 296	1 073	1 730	1 195
16	84	1	953	1 226	1 233	1 167	2 189	2 229	2 155	384	1 115	1 238	1 346	1 100	1 841	1 315
14 Q1	99	2	663	1 240	1 242	1 200	1 432	1 800	1 032	409	1 143	1 289	1 369	1 186	1 721	1 181
Q2	75	2	743	1 118	1 114	1 158	1 359	1 518	1 152	391	1 108	1 276	1 338	1 206	1 591	1 118
Q3	50	2	673	1 182	1 126	1 437	1 278	1 551	1 071	332	1 080	1 236	1 282	1 174	1 567	1 178
Q4	95	1	879	1 254	1 259	1 201	1 625	1 771	1 479	401	1 158	1 296	1 405	1 155	2 007	1 242
15 Q1	100	2	783	809	791	1 046	1 884	1 878	1 889	361	1 036	1 153	1 154	1 152	1 833	1 260
Q2	82	1	725	1 184	1 170	1 308	1 498	1 660	1 373	351	986	1 056	1 300	806	1 538	1 220
Q3	87	1	980	1 249	1 263	1 169	2 164	2 345	2 036	373	1 127	1 277	1 353	1 176	1 734	1 263
Q4	86	2	906	1 288	1 288	1 290	1 922	2 401	1 429	380	1 098	1 331	1 376	1 270	1 799	1 105
16 Q1	75	1	908	1 166	1 160	1 218	2 100	1 871	2 276	391	1 107	1 247	1 341	1 118	1 643	1 295
Q2	95	1	842	1 239	1 255	1 133	1 870	2 282	1 475	376	1 106	1 252	1 358	1 117	1 720	1 165
Q3	80	2	955	1 272	1 285	1 157	2 125	2 091	2 155	368	1 127	1 177	1 327	1 003	2 110	1 544
Q4	85	1	1 093	1 223	1 228	1 170	2 575	2 557	2 591	406	1 121	1 271	1 353	1 159	1 798	1 235

See notes at the end of the chapter

9. NON-MONETARY FINANCIAL INSTITUTIONS
C) Financial auxiliaries: Appraisal companies
Appraisal activity information

9.34 Breakdown of customers and appraisal purpose
number of appraisals

BE

Number in thousands

	By customer					By purpose of property appraisal				
	Total	Deposit institutions	Other financial institutions	Individuals	Other	Total	For mortgage	Required by credit institutions	Required by other financial institutions	Other
	1=2 a 5	2	3	4	5	6=7 a 10	7	8	9	10
07	1 518.9	1 297.3	55.3	78.7	87.7	1 510.8	1 417.5	2.0	6.3	85.0
08	1 104.6	914.2	52.1	49.7	88.7	1 093.0	948.8	8.1	23.8	112.3
09	1 062.9	861.2	61.3	38.5	101.9	1 043.8	830.8	12.7	40.5	159.8
10	976.8	796.3	41.3	36.8	102.4	964.1	741.3	8.5	23.7	190.6
11	774.0	581.6	42.8	34.5	115.1	760.0	482.3	22.1	26.0	229.7
12	758.5	539.8	37.5	25.5	155.8	751.6	435.5	40.8	26.7	248.6
13	657.2	469.6	33.6	22.4	131.5	651.1	353.2	45.5	4.9	247.5
14	798.4	560.1	13.9	27.8	196.5	792.7	209.3	23.7	1.2	166.6
15	953.6	667.4	19.8	60.3	206.1	947.7
16	1 188.1	780.7	20.6	56.9	329.9	1 180.6
13 H1	325.5	237.1	14.6	11.0	62.8	321.4	164.8	19.9	1.7	135.0
H2	331.7	232.5	19.0	11.4	68.8	329.6	188.4	25.7	3.2	112.4
14 H1	403.7	294.2	11.6	12.7	85.2	400.8	209.3	23.7	1.2	166.6
H2	394.7	266.0	2.3	15.2	111.3	392.0
15 H1	426.7	334.8	6.8	20.3	64.8	423.7
H2	526.9	332.5	13.0	40.1	141.3	524.0
16 H1	552.2	376.8	5.6	52.0	117.8	547.9
H2	635.9	403.9	15.0	4.9	212.1	632.7

9. NON-MONETARY FINANCIAL INSTITUTIONS
C) Financial auxiliaries: Appraisal companies
Appraisal activity information

9.35 Breakdown of customers and appraisal purpose:
amount of appraisals

BE

EUR millions

	By customer					By purpose of property appraisal				
	Total	Deposit institutions	Other financial institutions	Individuals	Other	Total	For mortgage	Required by credit institutions	Required by other financial institutions	Other
	1=2 a 5	2	3	4	5	6=7 a 10	7	8	9	10
07	841 752	608 850	23 174	55 827	153 900	831 442	692 936	1 881	9 369	127 256
08	695 342	442 012	23 750	47 942	181 637	684 799	504 332	3 948	14 442	162 077
09	569 853	359 339	21 640	28 784	160 090	564 495	394 462	5 095	16 942	147 996
10	449 910	285 009	16 643	26 761	121 497	444 832	282 768	6 873	11 733	143 459
11	384 656	230 224	11 685	21 392	121 354	377 258	199 566	17 109	9 298	151 285
12	336 412	181 029	12 328	10 528	132 528	333 558	161 507	17 512	10 600	143 939
13	264 625	144 603	14 738	10 738	94 545	259 490	124 193	19 127	9 491	106 679
14	311 503	169 622	10 186	8 536	123 159	307 421	63 483	10 428	1 915	86 299
15	342 225	185 940	9 857	16 774	129 653	333 500
16	385 610	205 245	17 859	13 928	148 578	378 895
13 H1	130 095	68 849	6 505	5 088	49 653	126 819	56 487	7 916	4 053	58 363
H2	134 530	75 754	8 233	5 650	44 892	132 671	67 706	11 211	5 438	48 316
14 H1	164 368	98 997	3 442	5 635	56 294	162 126	63 483	10 428	1 915	86 299
H2	147 135	70 626	6 744	2 901	66 865	145 296
15 H1	152 721	89 332	2 673	5 220	55 496	148 781
H2	189 504	96 609	7 183	11 555	74 157	184 719
16 H1	177 796	98 755	3 442	9 353	66 245	174 187
H2	207 814	106 490	14 416	4 575	82 332	204 708

9. NON-MONETARY FINANCIAL INSTITUTIONS
C) Financial auxiliaries: Appraisal companies
Appraisal activity information

9.36 Geographic distribution of the
property appraisals: number of appraisals and amount

BE

EUR millions and number in thousands

	Number of appraisals							Amount of appraisals						
	Total	Spain (a)	Abroad	For spanish municipalities				Total	Spain (b)	Abroad	For spanish municipalities			
				Madrid and Barcelona	> 500000 inhabitants	100000 to 500000 inhabitants	Rest				Madrid and Barcelona	> 500000 inhabitants	between 100000 to 500000 inhabitants	Rest
07	1 510.8	1 509.4	1.4	121.6	98.6	360.4	928.9	831 442	822 293	9 149	106 305	51 743	185 019	479 226
08	1 093.0	1 091.5	1.5	92.7	52.9	250.4	695.5	684 799	676 480	8 319	115 413	38 539	151 020	371 508
09	1 043.8	1 042.5	1.3	95.3	54.3	247.1	645.9	564 495	558 201	6 294	83 890	36 736	130 856	306 718
10	964.1	963.1	1.0	90.7	51.5	236.0	584.9	444 832	439 813	5 020	72 016	25 602	102 333	239 862
11	760.0	759.2	0.8	65.2	36.8	180.7	476.4	377 258	372 446	4 812	52 894	21 587	84 305	213 660
12	751.6	751.0	0.7	59.9	34.0	171.4	485.7	333 558	327 079	6 479	53 242	19 826	75 544	178 467
13	651.1	650.7	0.4	51.4	30.8	157.3	411.1	259 490	255 817	3 674	41 971	16 075	62 001	135 769
14	792.7	792.2	0.6	78.2	43.2	177.7	493.0	307 421	305 221	2 200	55 712	18 708	63 803	166 998
15	947.7	947.0	0.7	82.3	53.4	232.5	578.9	333 500	332 081	1 419	76 652	23 340	78 676	153 413
16	1 180.6	1 179.4	1.2	92.9	63.2	281.3	741.9	378 895	376 955	1 940	81 147	24 257	88 547	183 004
13 H1	321.4	321.2	0.2	24.4	15.1	78.6	203.1	126 819	125 282	1 537	19 188	7 691	30 812	67 591
H2	329.6	329.4	0.2	27.0	15.8	78.7	208.0	132 671	130 534	2 137	22 783	8 384	31 189	68 178
14 H1	400.8	400.4	0.4	30.9	20.9	97.9	250.8	162 126	161 169	957	27 002	9 856	37 722	86 590
H2	392.0	391.7	0.2	47.3	22.4	79.8	242.2	145 296	144 052	1 243	28 710	8 853	26 082	80 408
15 H1	423.7	423.6	0.2	37.2	26.4	110.4	249.6	148 781	148 375	406	32 059	11 853	34 990	69 472
H2	524.0	523.4	0.6	45.1	27.1	122.0	329.3	184 719	183 706	1 012	44 592	11 487	43 686	83 941
16 H1	547.9	547.1	0.8	44.0	30.2	131.7	341.2	174 187	173 565	623	35 556	12 098	41 260	84 650
H2	632.7	632.3	0.4	48.9	33.0	149.7	400.7	204 708	203 390	1 318	45 591	12 158	47 287	98 354

See notes at the end of the chapter

9. NON-MONETARY FINANCIAL INSTITUTIONS
C) Financial auxiliaries: Appraisal companies
Appraisal activity information

9.37 Geographic breakdown of housing appraisals:
number of appraisals and amount

BE

EUR millions and number in thousands

	Number of appraisals							Amount of appraisals						
	Total	Spain (a)	Abroad	For spanish municipalities				Total	Spain (b)	Abroad	For spanish municipalities			
				Madrid and Barcelona	> 500000 inhabitants	100000 to 500000 inhabitants	Rest				Madrid and Barcelona	> 500000 inhabitants	100000 to 500000 inhabitants	Rest
07	1 153.8	1 152.8	1.0	94.6	75.4	277.4	705.4	304 405	304 101	305	35 837	19 394	70 765	178 104
08	772.0	771.1	0.9	66.3	39.5	175.0	490.3	204 035	203 521	514	25 439	10 269	45 064	122 748
09	715.1	714.5	0.6	67.1	39.8	169.4	438.1	173 380	173 016	365	23 769	9 258	40 366	99 622
10	666.3	665.9	0.4	66.7	37.8	164.3	397.2	152 729	152 426	303	22 100	8 258	36 695	85 373
11	490.0	489.8	0.2	44.3	25.0	119.3	301.1	103 412	103 162	250	14 156	5 036	24 232	59 737
12	445.3	445.2	0.1	38.8	21.4	103.4	281.6	83 350	83 281	69	10 919	3 909	19 224	49 229
13	386.5	386.4	0.0	33.6	19.4	93.9	239.6	67 853	67 839	15	8 696	3 009	16 053	40 081
14	449.1	448.9	0.2	52.2	26.1	101.2	269.4	78 681	78 635	47	13 141	4 101	16 843	44 550
15	511.4	511.1	0.3	50.5	30.1	125.9	304.6	86 945	86 880	65	13 391	4 737	20 727	48 025
16	633.1	632.7	0.4	58.2	36.1	152.8	385.6	105 010	104 912	99	16 010	5 484	25 103	58 316
13 H1	189.7	189.7	0.0	16.0	9.3	46.6	117.8	33 342	33 335	7	4 227	1 494	7 884	19 729
H2	196.8	196.8	0.0	17.6	10.1	47.2	121.8	34 511	34 504	7	4 469	1 514	8 169	20 351
14 H1	234.1	234.1	0.1	19.9	12.7	58.1	143.4	41 058	41 046	12	5 315	1 887	9 566	24 278
H2	215.0	214.9	0.1	32.3	13.5	43.1	126.0	37 624	37 588	35	7 826	2 214	7 276	20 272
15 H1	246.8	246.7	0.1	23.9	15.4	62.8	144.6	41 280	41 256	25	6 359	2 370	10 248	22 278
H2	264.6	264.4	0.3	26.6	14.6	63.1	160.0	45 664	45 624	40	7 032	2 366	10 479	25 747
16 H1	309.0	308.8	0.2	29.0	18.0	76.2	185.7	51 502	51 475	27	7 914	2 694	12 413	28 453
H2	324.1	323.9	0.2	29.2	18.2	76.6	200.0	53 508	53 437	71	8 095	2 790	12 690	29 862

See notes at the end of the chapter

9. NON-MONETARY FINANCIAL INSTITUTIONS
C) Financial auxiliaries: Appraisal companies
Appraisal activity information

9.38 Geographic breakdown of property appraisals by Regional (Autonomous) Government: number in thousands (a)

	BE																	Number in thousands
	Andalucía (b)	Aragón	Asturias	Baleares	Canarias	Cantabria	Castilla-La Mancha	Castilla y León	Cataluña	Extremadura	Galicia	La Rioja	Madrid	Murcia	Navarra	Pais Vasco	Valencia	
	1	2	3	4	5	6	7	8	9	10	11	12	13	14	15	16	17	
07	294.4	35.7	28.4	43.8	76.8	17.0	72.4	65.1	253.9	24.5	61.2	9.4	182.3	57.6	18.8	49.7	218.4	
08	209.9	26.7	20.1	30.4	51.9	12.8	52.0	50.7	170.9	19.4	47.7	7.7	140.1	42.4	16.8	40.6	151.5	
09	194.3	26.0	17.5	28.2	44.9	12.5	45.7	47.5	156.8	18.5	46.3	8.3	149.6	41.7	17.3	40.0	147.4	
10	178.6	24.1	17.5	26.4	42.3	12.2	44.7	48.1	148.8	18.1	47.0	7.0	131.5	35.1	13.6	40.8	127.4	
11	142.7	19.4	11.4	22.3	34.7	8.4	36.4	35.3	117.9	12.9	32.7	5.2	100.3	28.2	11.5	33.3	106.5	
12	153.9	17.3	10.4	19.4	33.7	7.0	36.1	33.8	124.0	11.2	33.8	5.2	92.4	27.7	11.8	26.4	106.9	
13	127.9	16.3	9.0	17.3	32.9	6.7	31.7	28.6	112.8	10.0	27.6	4.3	72.4	29.0	9.0	22.1	93.1	
14	189.8	21.1	11.5	20.7	38.5	7.9	36.6	33.1	131.6	11.8	32.2	5.2	86.7	29.6	10.1	27.9	98.0	
15	173.7	27.4	15.5	26.2	45.6	10.5	44.3	45.6	172.0	17.4	36.1	7.2	121.9	37.9	10.9	32.0	122.9	
16	246.7	29.6	17.8	31.6	57.0	11.8	61.4	57.7	197.9	17.5	52.8	9.0	139.1	48.8	13.8	36.7	150.0	
13 H1	60.4	7.7	4.3	8.2	16.6	3.4	16.0	14.2	57.2	5.2	12.4	2.1	34.5	15.8	4.6	11.0	47.5	
H2	67.5	8.6	4.6	9.1	16.3	3.3	15.7	14.4	55.6	4.7	15.2	2.2	37.9	13.2	4.5	11.2	45.6	
14 H1	80.8	10.1	6.5	11.0	19.4	4.3	18.6	17.0	68.8	6.2	17.4	2.6	45.7	15.9	5.1	14.3	56.5	
H2	109.0	11.0	4.9	9.7	19.1	3.6	18.0	16.1	62.7	5.5	14.8	2.6	41.0	13.8	5.0	13.6	41.4	
15 H1	61.3	13.2	7.1	11.8	20.8	4.8	19.1	21.8	80.2	8.2	17.4	3.8	55.8	18.2	5.7	16.4	58.0	
H2	112.5	14.2	8.3	14.4	24.8	5.7	25.2	23.9	91.8	9.2	18.6	3.4	66.1	19.7	5.2	15.7	64.8	
16 H1	114.5	13.9	8.1	14.9	25.4	5.4	25.0	24.7	95.1	8.4	23.5	4.2	64.8	23.6	6.2	18.3	71.1	
H2	132.1	15.7	9.7	16.8	31.6	6.4	36.3	33.1	102.8	9.2	29.3	4.8	74.4	25.2	7.6	18.4	78.9	

See notes at the end of the chapter

9. NON-MONETARY FINANCIAL INSTITUTIONS
C) Financial auxiliaries: Appraisal companies
Appraisal activity information

9.39 Geographic breakdown of property appraisals by Regional (Autonomous) Government: amount (a)

	BE																	EUR millions
	Andalucía (b)	Aragón	Asturias	Baleares	Canarias	Cantabria	Castilla-La Mancha	Castilla y León	Cataluña	Extremadura	Galicia	La Rioja	Madrid	Murcia	Navarra	Pais Vasco	Valencia	
	1	2	3	4	5	6	7	8	9	10	11	12	13	14	15	16	17	
07	151 051	20 299	12 146	26 139	33 214	7 963	41 206	32 018	147 770	7 854	25 559	4 985	145 158	35 886	9 200	25 907	95 938	
08	116 731	18 102	9 211	20 902	24 586	6 545	27 764	25 905	108 048	7 067	19 596	4 624	151 948	28 124	7 433	27 370	72 523	
09	100 574	14 977	7 233	17 578	19 063	5 052	21 196	21 801	93 133	6 669	16 412	3 902	116 539	21 111	6 002	23 278	63 679	
10	75 879	12 500	5 913	13 998	16 449	4 154	16 393	17 749	73 938	4 783	13 949	2 982	91 624	16 145	5 181	20 115	48 059	
11	66 579	10 074	5 084	14 751	13 356	3 447	13 519	14 492	60 177	4 462	11 479	2 365	74 314	12 580	4 611	17 206	43 950	
12	56 621	7 759	4 212	9 785	14 024	2 950	12 895	13 306	54 123	3 703	10 275	2 355	67 731	12 156	4 258	14 697	36 228	
13	45 756	7 050	3 530	9 747	13 235	2 337	8 949	9 992	43 941	3 079	7 558	1 393	52 310	7 509	3 702	11 358	24 370	
14	79 264	7 727	3 531	13 133	14 625	2 190	8 788	9 086	45 857	3 461	8 823	1 576	58 242	7 970	3 458	12 591	24 901	
15	39 666	10 494	4 692	15 207	15 669	3 278	10 328	12 161	66 354	4 106	10 107	1 991	80 759	8 965	3 444	14 997	29 863	
16	55 198	9 212	5 751	16 509	17 042	3 083	13 580	13 508	69 977	4 309	11 839	2 273	92 216	9 583	4 057	16 118	32 699	
13 H1	21 979	2 861	1 599	4 732	6 955	1 218	4 894	5 414	22 293	1 462	3 480	658	23 552	3 924	1 929	5 599	12 732	
H2	23 777	4 189	1 930	5 015	6 280	1 119	4 054	4 578	21 648	1 617	4 078	735	28 758	3 584	1 774	5 759	11 638	
14 H1	29 410	3 947	2 429	6 842	8 732	1 502	5 661	5 160	27 069	1 860	5 002	963	33 034	4 324	1 929	7 800	15 505	
H2	49 854	3 780	1 102	6 291	5 893	688	3 127	3 926	18 788	1 600	3 821	613	25 207	3 646	1 529	4 791	9 396	
15 H1	16 685	6 143	2 147	6 811	6 634	1 694	4 551	6 015	31 221	2 132	4 570	970	32 812	4 089	1 679	6 946	13 276	
H2	22 980	4 351	2 546	8 396	9 035	1 584	5 777	6 145	35 133	1 974	5 537	1 021	47 947	4 875	1 765	8 052	16 587	
16 H1	25 830	4 343	2 937	7 875	7 811	1 481	5 777	5 822	32 831	1 997	5 161	1 025	40 384	4 711	1 988	8 074	15 518	
H2	29 368	4 869	2 814	8 634	9 231	1 603	7 803	7 686	37 146	2 312	6 678	1 248	51 832	4 872	2 070	8 044	17 181	

See notes at the end of the chapter

9. NON-MONETARY FINANCIAL INSTITUTIONS
C) Financial auxiliaries: Appraisal companies
Appraisal activity information

9.40 Geographic breakdown of housing appraisals by Regional (Autonomous) Government: number of appraisals (a)

BE *Number in thousands*

	Andalucía (b)	Aragón	Asturias	Baleares	Canarias	Cantabria	Castilla-La Mancha	Castilla y León	Cataluña	Extremadura	Galicia	La Rioja	Madrid	Murcia	Navarra	Pais Vasco	Valencia
	1	2	3	4	5	6	7	8	9	10	11	12	13	14	15	16	17
07	225.6	25.8	21.3	34.6	57.4	12.9	53.9	47.6	200.3	18.2	41.2	7.0	141.6	44.0	13.6	35.8	172.0
08	150.0	18.0	14.1	22.6	35.1	9.6	35.8	34.8	125.6	13.4	31.0	4.8	97.5	29.6	11.1	27.8	110.3
09	134.1	17.5	12.0	20.7	29.2	9.2	29.3	31.3	112.5	12.5	29.5	5.6	101.8	27.8	11.4	27.1	103.1
10	123.5	16.1	12.1	19.1	27.0	8.6	29.1	31.5	106.7	12.3	30.9	4.4	94.3	23.0	8.9	28.6	89.7
11	91.6	11.9	7.4	15.0	20.9	5.7	21.9	21.3	80.0	8.1	19.2	3.0	66.5	18.1	7.3	22.1	69.9
12	84.2	10.2	6.3	12.4	19.3	4.4	19.8	18.7	81.6	6.4	18.7	2.8	57.6	16.1	7.2	16.3	63.1
13	69.3	8.9	5.3	11.6	18.1	3.9	17.9	14.7	75.0	5.3	14.9	2.3	46.9	16.9	4.9	12.6	57.9
14	107.8	10.9	6.3	12.4	20.6	4.6	17.8	16.7	79.8	6.1	16.8	2.6	54.9	15.8	5.3	15.4	55.1
15	92.5	13.1	7.8	15.7	23.1	5.8	22.4	20.8	100.7	7.9	17.7	3.1	69.8	20.0	5.7	18.0	67.0
16	129.3	14.8	9.3	18.7	29.0	6.4	29.2	26.1	118.9	8.9	25.0	4.3	80.8	25.1	6.8	20.7	79.6
13 H1	31.9	4.4	2.6	5.5	9.3	1.9	9.3	7.3	38.4	2.8	6.7	1.1	22.1	9.2	2.4	6.2	28.6
H2	37.5	4.5	2.7	6.0	8.8	2.0	8.6	7.4	36.7	2.6	8.1	1.2	24.9	7.7	2.5	6.4	29.3
14 H1	46.3	5.4	3.8	6.9	10.5	2.3	9.9	9.2	44.0	3.3	9.1	1.4	28.3	9.3	3.0	8.0	33.4
H2	61.4	5.5	2.5	5.5	10.1	2.3	7.8	7.5	35.8	2.8	7.7	1.2	26.6	6.6	2.3	7.4	21.6
15 H1	39.9	6.6	3.7	7.5	11.5	2.8	10.4	10.9	49.9	3.9	8.8	1.7	32.8	10.5	3.0	9.4	33.3
H2	52.6	6.5	4.0	8.2	11.5	3.0	11.9	9.9	50.9	4.0	9.0	1.4	37.0	9.5	2.7	8.5	33.7
16 H1	63.6	7.2	4.5	9.4	13.6	3.1	13.0	12.2	59.4	4.4	11.6	2.1	39.9	12.5	3.3	10.9	38.0
H2	65.7	7.6	4.7	9.3	15.4	3.3	16.2	13.8	59.5	4.5	13.3	2.2	40.9	12.5	3.5	9.9	41.7

See notes at the end of the chapter

9. NON-MONETARY FINANCIAL INSTITUTIONS
C) Financial auxiliaries: Appraisal companies
Appraisal activity information

9.41 Geographic breakdown of housing appraisals by Regional (Autonomous) Government: amount (a)

BE *EUR millions*

	Andalucía (b)	Aragón	Asturias	Baleares	Canarias	Cantabria	Castilla-La Mancha	Castilla y León	Cataluña	Extremadura	Galicia	La Rioja	Madrid	Murcia	Navarra	Pais Vasco	Valencia
	1	2	3	4	5	6	7	8	9	10	11	12	13	14	15	16	17
07	53 158	5 931	4 046	12 785	11 963	3 249	11 669	9 486	67 030	2 723	7 955	1 555	50 045	8 913	3 700	12 374	37 519
08	34 969	4 162	2 944	9 035	7 511	2 420	7 324	6 934	41 852	2 203	6 158	1 090	34 700	6 052	2 688	9 360	24 119
09	29 295	3 713	2 312	7 551	5 815	2 040	5 433	6 352	33 496	1 906	5 486	1 263	32 080	5 193	2 372	8 616	20 093
10	25 138	3 150	2 266	6 635	4 919	1 877	5 278	5 742	29 678	1 787	5 404	800	28 726	4 098	1 860	8 486	16 585
11	17 254	2 013	1 340	5 181	3 546	1 329	3 466	3 649	19 974	1 127	3 341	479	18 414	2 891	1 433	6 313	11 413
12	14 976	1 577	1 099	3 937	3 161	893	2 712	2 923	16 567	834	3 004	415	14 457	2 312	1 266	4 196	8 951
13	11 061	1 224	980	3 648	2 798	745	2 199	2 155	14 629	667	2 265	295	11 711	2 069	825	3 136	7 432
14	18 620	1 471	989	3 931	2 910	826	2 102	2 241	15 004	701	2 520	331	13 698	1 883	876	3 543	6 988
15	14 064	1 718	1 139	5 314	3 184	998	2 536	2 639	18 499	877	2 568	372	17 308	2 352	901	4 030	8 379
16	18 298	1 888	1 355	6 351	4 073	1 119	3 332	3 375	22 272	1 008	3 566	477	19 431	2 795	1 021	4 687	9 862
13 H1	4 980	623	412	1 722	1 450	375	1 161	1 049	7 578	350	1 074	147	5 555	1 137	405	1 583	3 732
H2	6 081	601	568	1 926	1 348	370	1 038	1 106	7 051	317	1 190	148	6 156	931	421	1 553	3 700
14 H1	7 408	727	611	2 223	1 575	447	1 192	1 285	8 989	383	1 320	181	7 145	1 090	508	1 907	4 055
H2	11 212	743	379	1 709	1 336	379	910	957	6 015	318	1 199	150	6 553	792	368	1 636	2 934
15 H1	6 131	856	555	2 470	1 556	487	1 165	1 396	9 029	428	1 260	189	7 838	1 208	470	2 103	4 114
H2	7 933	862	584	2 844	1 628	512	1 371	1 243	9 470	449	1 308	183	9 470	1 145	431	1 927	4 266
16 H1	9 019	914	656	3 128	1 926	534	1 542	1 599	11 176	495	1 648	232	9 577	1 392	497	2 445	4 693
H2	9 279	974	699	3 222	2 148	585	1 789	1 776	11 097	512	1 918	245	9 854	1 403	524	2 242	5 168

See notes at the end of the chapter

9. NON-MONETARY FINANCIAL INSTITUTIONS
C) Financial auxiliaries: Appraisal companies
Account information

9.42 Balance sheet and supplementary information

BE

EUR thousands and number in units

Total assets= liabilities	Assets							Liabilities			No. of institutions (a)	No. of employees on staff	No. of appraisals	No of offices	
	Fixed assets	Current assets				Other items	Net Worth	Creditors	Other items						
		Total	Debtors		Short term financial investment and cash										
			of which: from sales and rendered services												
1=2+3+7 =8 a 10	2	3=4+6	4	5	6	7	8	9	10	11	12	13	14 of which: related compa- nies	15	
07	254 126	85 138	158 387	47 640	38 777	110 746	10 605	147 295	104 939	1 891	57	2 071	9 737	562	350
08	233 554	70 302	154 703	47 778	40 207	106 928	8 548	139 604	91 391	2 562	56	1 809	8 917	552	318
09	224 867	70 248	147 815	43 683	37 717	104 134	6 805	138 589	82 965	3 310	54	1 760	8 407	550	298
10	187 232	65 776	116 838	39 438	36 465	77 405	4 617	98 960	82 452	5 822	55	1 660	8 162	527	288
11	172 686	68 827	99 752	38 655	35 075	61 104	4 105	100 838	67 521	4 324	58	1 577	7 767	502	276
12	176 469	71 994	98 286	48 222	39 729	50 025	6 178	96 517	76 326	3 605	57	1 430	6 828	597	237
13	161 495	64 952	93 520	45 603	41 267	47 879	3 010	84 709	71 669	5 098	46	1 303	7 034	570	226
14	161 877	62 812	96 141	44 452	39 696	51 651	2 915	87 906	69 760	4 195	40	1 308	7 383	328	219
15	174 997	58 249	113 564	49 145	45 736	64 397	3 176	96 873	73 758	4 349	36	1 389	7 571	699	206
16	186 560	60 598	122 584	51 084	47 496	71 475	3 371	105 742	76 437	4 364	37	1 492	8 052	341	204

See notes at the end of the chapter

9. NON-MONETARY FINANCIAL INSTITUTIONS
C) Financial auxiliaries: Appraisal companies
Account information

9.43 Profit and loss account

BE

EUR thousand

	Profit and loss account										Memorandum item: breakdown by purpose of property appraisal income			
	Ordinary income		Ordinary expenses		Operating profit	Financial income	Finan- cial expen- ses	Gains or losses on financial transac- tions (a)	Profit(Loss)		Mortgage loans	For credit institutions, insurance corporations, pension funds and investment institutions	Other	
	of which: property appraisals services rendered		of which: independent professional services						Before tax	After tax				
	1	2=11+12+13	3	4	5=1-3	6	7	8	9	10	11	12	13	
07	549 981	519 926	478 991	329 387	70 990	5 434	1 496	3 938	74 924	51 245	473 772		3 750	42 395
08	429 386	394 111	394 442	247 369	34 944	6 230	1 809	4 421	39 378	27 269	331 588		5 298	57 352
09	378 940	346 736	345 248	209 729	33 692	2 575	1 589	986	34 676	24 546	276 918		7 589	62 221
10	322 580	292 894	300 600	174 459	21 981	2 616	1 407	971	22 956	16 056	221 863		4 698	66 332
11	262 308	240 813	245 199	136 547	17 114	2 321	1 315	814	17 933	12 316	158 336		9 373	73 105
12	234 832	216 019	219 281	115 696	15 519	1 992	1 621	-1 884	13 635	9 367	127 825		13 331	71 191
13	211 402	182 975	196 609	103 615	14 764	878	1 166	-215	14 547	9 515	103 015		10 643	69 583
14	232 512	213 648	214 539	-113 316	17 948	986	-1 045	84	18 034	13 043	119 107		15 443	79 075
15	254 975	234 627	225 462	-118 221	29 495	382	-965	-340	29 151	22 031	145 078		14 296	75 227
16	280 563	244 869	246 207	-128 347	34 342	254	-692	-1 034	33 309	26 573	145 595		22 837	76 406

See notes at the end of the chapter.

NOTES TO THE TABLES OF CHAPTER 9

Overview

These tables, which are only available in the electronic edition of the *Statistical Bulletin*, contain information of the activity and financial statements of appraisal companies. The scope of this information is limited to the data compiled by the Banco de España in accordance with CBE 3/1998 of 27 January 1998 (amended by CBE 2/2009 and CBE 5/2003).

The tables contain information, broken down by appraised assets, on the number of appraisals (Table 9.30), on the amount of appraisals (Table 9.31) and on the appraised usable area of properties (Table 9.32). This information has been used to obtain the series on average value of appraised square metre (Table 9.33), which should not be interpreted as a reference price per unit of area, given the heterogeneity of the appraised properties included in the various aggregates. Nor can it be considered an accurate indicator of price behaviour, since it is not based on a homogeneous sample over time of appraised properties. Tables 9.34 and 9.35 give the number and amount of appraisals by type of customer and purpose of appraisal and Tables 9.36 to 9.41 contain a geographical breakdown. Finally, information is provided on the balance sheets (Table 9.42) and profit and loss accounts of appraisal companies (Table 9.43).

Notes on Tables 9.30 to 9.43

Tables 9.30, 9.31 and 9.32

- a. Buildings are classified according to their main use, based on the area devoted to each use. Since 1998 buildings under construction are included only at the value of the finished building. Intermediate appraisals are included only under the related heading in memorandum items.
- b. Non-buildable land, excluding that relating to an economic activity permitted under current legislation and that included in rural property. See Note (c).
- c. Refers to any building or part thereof relating to an economic activity or business operation: hotels, residences, hospitals, industrial facilities, transport centres, community facilities, etc.
- d. Including urban development works, etc. Until 2003 includes non-buildable land.
- e. Intangible assets, companies, machinery, fixtures, other physical assets, goodwill, options and other assets.
- f. Includes those less than two years old, except when they must appear as new appraisals because of a significant change in the appraised asset. Until 1997, inclusive, this heading included intermediate appraisals.
- g. Intermediate appraisals must include the net increments in value of the certificates issued after the initial appraisal or during the construction or rehabilitation of a building.
- h. Irrespective of whether the various buildings or parts thereof are included under the relevant headings.

Table 9.33

- a. The property items whose average values are of most significance or interest have been selected. The full information available for calculating the average values is given in Tables 9.31 and 9.32.

Table 9.36

- a. The detail by Regional (Autonomous) Government is given in Table 9.38.
- b. The detail by Regional (Autonomous) Government is given in Table 9.39.

Table 9.37

- a. The detail by Regional (Autonomous) Government is given in Table 9.40.
- b. The detail by Regional (Autonomous) Government is given in Table 9.41.

Table 9.38

- a. The total is given in column 2 of Table 9.36.
- b. Includes Ceuta and Melilla.

Table 9.39

- a. The total is given in column 9 of Table 9.36.
- b. Includes Ceuta and Melilla.

Table 9.40

- a. The total is given in column 2 of Table 9.37.
- b. Includes Ceuta and Melilla.

Table 9.41

- a. The total is given in column 9 of Table 9.37.
- b. Includes Ceuta and Melilla.

Table 9.42

a. Number of institutions sending information on their activity and financial statements.

Table 9.43

a. Gains or losses on financial transactions include, in addition to financial revenue and expenses, the following income statement captions: Change in fair value of financial instruments, Exchange differences and Impairment and gains (losses) on disposal of financial instruments.

CHAPTER 10 INSURANCE CORPORATIONS AND PENSION FUNDS

10. INSURANCE CORPORATIONS AND PENSION FUNDS

10.1 Balance sheet and technical provisions.
Detailed by agents making up the sector

DGSFP and Regional Governments

EUR millions

	Total balance sheet		Private insurance corporations	Non-profit insurance entities					Insurance Compensation Consortium	Techni. provisions	External pension funds Law 8/1987	Own funds
	1=3+5+9+11	2=4+6+10+12		Techni. provisions	Total	Techni. provis.	DGSFP supervision (1)	Reg.Gvt. supervision				
96	90 933	77 206	61 568	49 898	9 699	8 075	4 535	5 164	2 135	1 840	17 531	17 393
97	107 038	91 469	71 440	58 484	11 214	9 280	5 059	6 154	2 261	1 812	22 124	21 894
98	125 314	106 417	82 761	66 096	12 587	10 930	5 227	7 361	2 477	2 038	27 489	27 353
99	148 391	127 204	98 937	80 654	14 323	12 375	5 437	8 886	2 870	2 349	32 261	31 825
00	172 602	150 489	114 893	95 597	15 378	13 460	6 081	9 297	3 352	2 811	38 979	38 621
01	191 605	170 795	127 308	108 741	16 040	14 752	5 856	10 184	3 651	3 047	44 606	44 255
02	215 809	191 207	145 013	122 901	17 080	15 769	6 191	10 889	4 106	3 270	49 610	49 267
03	238 746	209 022	158 196	131 409	18 940	17 460	6 710	12 230	4 612	3 664	56 997	56 490
04	261 641	227 399	171 893	140 687	20 767	19 346	7 113	13 654	5 193	4 135	63 787	63 231
05	290 756	251 544	186 842	152 321	23 431	20 935	8 126	15 305	5 797	4 620	74 687	73 668
06	316 768	273 439	201 416	162 526	26 238	23 793	9 075	17 163	6 453	5 133	82 660	81 988
07	332 062	286 506	208 403	167 542	28 489	25 889	9 740	18 749	7 147	5 662	88 022	87 413
08	335 523	283 951	219 078	172 251	28 660	26 551	10 306	18 354	8 032	5 831	79 753	79 318
09	356 608	299 754	230 671	179 659	31 000	28 006	11 149	19 851	8 617	6 142	86 319	85 946
10	230 487	177 936	8 728	6 449	87 034	86 389
11	243 417	183 356	8 792	6 617	85 325	84 947

(1) Nationwide institutions and those whose supervision has not been transferred to the Regional Governments.

10. INSURANCE CORPORATIONS AND PENSION FUNDS

10.2 Breakdown of assets and of liabilities

DGSFP and Regional Governments

EUR millions

	Total Assets= Liabilities	Assets						Liabilities							
		Financial investment			Loans	Treasury	Other assets	Technical provisions/ Own funds					Sundry debt	Capital and reserves	Other liabilities
		Fixed income	Equities	Other financ. invest.				Total	Private insuran. corpora.	Non-profit insur.	Insurance Compensa. Consortium	Pensions funds			
1=2a7=8+13a15	2	3	4	5	6	7	8=9+10+11+12	9	10	11	12	13	14	15	
96	90 933	41 525	5 050	24 500	5 628	6 821	7 409	77 206	49 898	8 075	1 840	17 393	4 388	9 188	150
97	107 038	46 613	7 944	31 499	5 677	7 260	8 046	91 469	58 484	9 280	1 812	21 894	5 064	10 067	438
98	125 314	58 921	10 203	30 840	6 629	10 039	8 682	106 417	66 096	10 930	2 038	27 353	7 368	10 919	610
99	148 391	71 087	13 598	35 103	7 246	11 463	9 896	127 204	80 654	12 375	2 349	31 825	7 737	12 222	1 228
00	172 602	79 961	18 271	44 282	8 718	11 635	9 736	150 489	95 597	13 460	2 811	38 621	7 767	13 267	1 079
01	191 605	95 975	19 120	43 980	10 128	12 341	10 061	170 795	108 741	14 752	3 047	44 255	5 971	13 371	1 467
02	215 809	108 114	19 259	48 044	13 578	15 779	11 035	191 207	122 901	15 769	3 270	49 267	7 857	14 979	1 766
03	238 746	118 287	21 767	55 051	12 583	18 886	12 172	209 022	131 409	17 460	3 664	56 490	10 188	17 406	2 129
04	261 641	134 614	25 405	58 767	10 928	19 141	12 785	227 399	140 687	19 346	4 135	63 231	12 362	19 925	1 955
05	290 756	148 270	30 809	66 411	11 753	20 393	13 119	251 544	152 321	20 935	4 620	73 668	14 380	23 134	1 698
06	316 768	161 291	34 630	70 247	11 421	24 698	14 479	273 439	162 526	23 793	5 133	81 988	15 282	25 741	2 305
07	332 062	171 142	36 237	70 959	11 551	27 080	15 093	286 506	167 542	25 889	5 662	87 413	16 462	26 580	2 514
08	335 523	183 104	32 972	56 565	11 170	36 032	15 680	283 951	172 251	26 551	5 831	79 318	20 869	27 818	2 886
09	356 608	202 642	35 913	58 948	9 938	32 559	16 608	299 754	179 659	28 006	6 142	85 946	21 847	31 412	3 595
10	177 936	...	6 449	86 389
11	183 356	...	6 617	84 947

10. INSURANCE CORPORATIONS AND PENSION FUNDS

10.3 PRIVATE INSURANCE CORPORATIONS (1)
Breakdown of assets and of liabilities

DGSFP EUR millions

	Total Assets= Liabilities 1=2a7=8+11a13	Assets						Liabilities					
		Financial investment			Loans	Treasury	Other assets	Technical provisions			Sundry debt	Capital and reserves	Other liabilities
		Fixed income	Equities	Other financ. invest.				Total	Life insurance	Other			
					2	3	4				5	6	7
07	208 403	111 072	11 420	56 240	9 349	7 451	12 871	167 542	126 580	40 961	14 590	23 881	2 390
08	219 078	119 609	13 577	47 097	9 157	16 342	13 295	172 251	130 065	42 186	18 464	25 563	2 799
09	230 671	130 116	16 495	44 328	8 653	17 052	14 027	179 659	138 585	41 074	19 504	28 033	3 476
10	230 487	129 143	18 416	48 123	9 068	11 548	14 191	177 936	138 067	39 869	21 883	27 830	2 838
11	243 417	134 873	16 878	57 340	9 400	10 874	14 052	183 356	143 502	39 854	28 446	29 181	2 434
09 Q1	219 071	117 931	12 474	48 533	13 111	14 265	12 757	172 817	130 288	42 529	16 904	24 423	4 927
Q2	220 377	121 213	13 660	47 302	12 316	12 637	13 249	174 484	132 840	41 644	17 966	24 835	3 093
Q3	226 616	128 189	15 060	46 188	10 134	13 491	13 555	177 412	137 634	39 778	18 752	27 024	3 428
Q4	226 111	128 144	15 848	43 058	8 483	16 932	13 645	176 517	138 236	38 281	19 100	27 221	3 272
10 Q1	231 447	131 023	15 508	43 241	11 117	17 608	12 951	180 612	141 234	39 378	20 562	27 328	2 946
Q2	227 336	127 829	15 825	46 351	11 107	13 112	13 112	177 238	138 513	38 726	20 663	26 372	3 064
Q3	231 374	132 528	16 559	46 296	9 460	13 661	12 870	179 251	141 699	37 551	21 294	28 140	2 690
Q4	226 230	127 493	16 028	48 577	8 925	11 415	13 792	174 733	137 925	36 809	21 770	26 995	2 732
11 Q1	230 135	130 303	16 626	41 159	11 933	16 489	13 625	178 485	139 304	39 181	22 034	27 506	2 109
Q2	233 919	132 170	16 297	48 680	11 148	11 995	13 629	178 731	140 331	38 400	25 746	27 274	2 169
Q3	235 178	134 458	16 476	47 953	9 795	12 964	13 533	179 110	141 825	37 285	26 133	27 681	2 255
Q4	238 380	135 565	16 691	52 267	9 181	10 894	13 784	179 517	143 327	36 190	28 196	28 332	2 335
12 Q1	246 289	139 290	17 022	49 525	11 921	14 743	13 788	185 019	146 005	39 014	30 001	28 912	2 357
Q2	238 147	133 654	16 686	43 497	11 983	18 394	13 933	179 217	141 021	38 196	29 278	27 333	2 318
Q3	240 614	137 777	17 310	53 422	10 314	8 181	13 610	180 782	143 811	36 971	28 579	29 048	2 206

(1) Annual information relating to all insurance corporations and quarterly information to a sample (see methodological note).

10. INSURANCE CORPORATIONS AND PENSION FUNDS

10.4 NON-PROFIT INSURANCE ENTITIES
Breakdown of assets and of liabilities

DGSFP, Regional Government, CEM and BE estimations EUR millions

	Total Assets= Liabilities 1=2a7=8+11a13	Assets						Liabilities					
		Financial investment			Loans	Treasury	Other assets	Technical provisions			Sundry debt	Capital and reserves	Other liabilities
		Fixed income	Equities	Other financ. invest.				Total	Life insurance	Other			
					2	3	4				5	6	7
94	7 657	3 193	769	1 841	316	500	1 038	6 165	5 311	854	1 094	375	24
95	8 427	4 064	690	1 723	387	539	1 023	7 102	6 075	1 027	1 019	295	11
96	9 699	4 976	814	1 682	528	479	1 219	8 075	6 585	1 490	1 036	576	12
97	11 214	5 555	1 182	2 038	537	570	1 331	9 280	7 199	2 081	1 011	742	181
98	12 587	6 998	951	1 694	1 387	205	1 353	10 930	8 085	2 845	391	851	415
99	14 323	7 801	1 132	2 500	1 164	274	1 453	12 375	8 924	3 451	300	850	798
00	15 378	8 792	1 384	2 925	1 104	231	942	13 460	9 644	3 817	880	697	340
01	16 040	9 674	1 566	2 511	1 058	240	992	14 752	10 565	4 188	278	699	311
02	17 080	11 083	1 530	2 270	999	285	913	15 769	11 109	4 660	363	694	253
03	18 940	12 092	1 765	2 818	918	299	1 048	17 460	11 836	5 625	364	894	222
04	20 767	13 721	1 751	2 988	681	358	1 267	19 346	12 795	6 551	424	962	35
05	23 431	14 196	2 945	3 631	842	362	1 454	20 935	12 599	8 336	943	1 391	162
06	26 238	16 226	3 230	3 852	767	558	1 604	23 793	15 435	8 358	1 125	1 178	143
07	28 489	17 673	3 557	4 099	823	596	1 741	25 889	15 622	10 268	1 239	1 247	114
08	28 660	17 083	3 269	2 148	444	3 897	1 818	26 551	15 144	11 407	1 189	836	85
09	31 000	18 804	4 053	1 992	423	3 761	1 968	28 006	15 866	12 141	1 194	1 680	119

10. INSURANCE CORPORATIONS AND PENSION FUNDS

10.5 INSURANCE COMPENSATION CONSORTIUM
Breakdown of assets and of liabilities

Insurance Compensation Consortium

EUR millions

	Total Assets= Liabilities 1=2a7=8a11	Assets						Liabilities			
		Financial investment			Loans	Treasury	Other assets	Technical provisions	Sundry debt	Capital and reserves	Other liabilities
		Fixed income	Equities	Other financial investment							
2	3	4	5	6	7	8	9	10	11		
96	2 135	1 440	58	17	106	359	156	1 840	6	290	0
97	2 261	1 769	91	48	72	143	137	1 812	110	338	-
98	2 477	1 933	139	48	18	181	159	2 038	29	410	-
99	2 870	2 238	169	90	49	173	151	2 349	40	481	-
00	3 352	2 507	230	125	105	233	151	2 811	9	533	-
01	3 651	2 770	263	124	73	266	155	3 047	6	597	-
02	4 106	3 241	373	21	130	118	223	3 270	31	805	-
03	4 612	3 686	376	98	119	103	230	3 664	41	908	-
04	5 193	4 042	495	173	113	108	261	4 135	44	1 014	-
05	5 797	4 503	537	232	99	111	314	4 620	30	1 147	-
06	6 453	5 000	595	242	78	193	345	5 133	25	1 295	-
07	7 147	5 646	782	138	91	122	368	5 662	36	1 449	-
08	8 032	6 406	894	83	118	147	384	5 831	783	1 418	0
09	8 617	6 973	849	114	89	161	430	6 142	777	1 698	0
10	8 728	6 914	886	150	83	156	539	6 449	706	1 573	0
11	8 792	7 088	832	96	66	171	538	6 617	634	1 540	0

10. INSURANCE CORPORATIONS AND PENSION FUNDS

10.6 EXTERNAL PENSION FUNDS (Law 8/1987)
Breakdown of assets and of liabilities

DGSFP

EUR millions

	Total Assets= Liabilities 1=2a7=8+12a14	Assets						Liabilities						
		Financial investment			Loans	Treasury	Other assets	Own funds				Sundry debt	Capital and reserves	Other liabilities
		Fixed income	Equities	Other financ. invest.				Total	Employment	Associates	Individuals			
2	3	4	5	6	7	8=9a11	9	10	11	12	13	14		
96	17 531	8 946	1 023	3 532	1 113	2 813	104	17 393	7 717	555	9 121	132	1	4
97	22 124	10 884	2 760	4 293	1 028	3 052	108	21 894	8 906	684	12 304	226	0	4
98	27 489	13 325	4 556	6 218	653	2 634	103	27 353	10 207	824	16 322	134	0	2
99	32 261	15 378	6 130	5 798	797	4 054	105	31 825	11 991	880	18 954	433	0	2
00	38 979	17 198	8 928	5 218	778	6 740	117	38 621	16 179	874	21 568	354	0	5
01	44 606	21 448	10 044	5 346	939	6 723	106	44 255	19 130	889	24 236	350	0	0
02	49 610	22 135	9 477	6 432	1 394	10 068	105	49 267	22 106	809	26 352	320	1	23
03	56 997	23 127	11 240	8 663	1 327	12 515	125	56 490	24 020	880	31 590	357	1	150
04	63 787	26 796	13 301	9 346	1 193	13 009	142	63 231	25 651	957	36 623	427	2	128
05	74 687	31 019	16 393	11 766	1 842	13 525	142	73 668	28 839	1 073	43 755	946	2	71
06	82 660	33 649	18 681	12 093	1 453	16 673	111	81 988	30 729	1 175	50 084	659	2	12
07	88 022	36 752	20 479	10 482	1 287	18 910	113	87 413	32 018	1 219	54 176	597	2	10
08	79 753	40 006	15 231	7 237	1 450	15 646	182	79 318	29 127	983	49 209	433	1	1
09	86 319	46 748	14 516	12 515	772	11 584	184	85 946	31 784	1 061	53 102	372	1	0
10	87 034	46 096	15 586	13 270	625	11 255	203	86 389	32 900	998	52 492	644	1	0
11	85 325	48 763	15 040	12 534	435	8 361	192	84 947	32 907	859	51 182	377	1	0

CHAPTER 11 GENERAL GOVERNMENT

11. GENERAL GOVERNMENT

11.1 Net lending (+) or net borrowing (-), liabilities outstanding and debt according to the excessive deficit procedure (EDP). Amounts

Net lending (+) or net borrowing (-): INE and IGAE. GDP mp: INE.

EUR millions

1	Net lending (+) or net borrowing (-)	Liabilities outstanding and debt according to the Excessive Deficit Procedure									Memorandum item: GDP mp (b)	12	
		2	Adjustments for liabilities not included in EDP debt and other adjustments (a)										Debt according to the EDP
			3=4+7+10	General Government's EDP debt held by General Government			Other accounts payable			Valuation and other adjustments			
				4=5+6	5	6	7=8+9	8	9				
		Liabilities outstanding according to the Financial Accounts of the Spanish Economy	Total	Consolidation within each General Government own sub-sectors	Consolidation between different General Government sub-sectors	Total	Held by General Government	Rest					
00	-6 608	450 068	75 511	18 355	-	18 355	37 461	10 391	27 070	19 695	374 557	646 250	
01	-3 839	453 288	74 404	19 187	-	19 187	33 901	10 337	23 564	21 316	378 883	699 528	
02	-3 106	478 870	94 725	23 999	-	23 999	40 884	10 345	30 539	29 842	384 145	749 288	
03	-2 960	477 838	95 063	28 120	-	28 120	40 967	11 658	29 309	25 976	382 775	803 472	
04	-364	502 297	112 409	36 581	-	36 581	42 138	11 333	30 805	33 690	389 888	861 420	
05	11 229	519 993	126 514	39 978	-	39 978	50 665	12 696	37 969	35 870	393 479	930 566	
06	22 144	514 053	121 921	39 066	-	39 066	62 124	13 237	48 887	20 731	392 132	1 007 974	
07	20 756	509 398	124 736	42 720	-	42 720	70 954	13 867	57 087	11 062	384 662	1 080 807	
08	-49 371	596 014	155 393	51 679	-	51 679	78 223	14 574	63 649	25 490	440 621	1 116 207	
09	-118 222	750 063	180 527	63 274	-	63 274	85 093	13 853	71 240	32 161	569 535	1 079 034	
10	-101 429	822 236	172 157	78 338	-	78 338	98 667	22 189	76 479	-4 848	650 079	1 080 913	
11	-102 881	957 372	213 049	79 781	-	79 781	131 443	43 334	88 109	1 825	744 323	1 070 413	
12	-108 886	1 188 692	297 190	185 030	64 302	120 728	105 260	39 789	65 470	6 901	891 502	1 039 758	
13	-71 836	1 355 967	376 937	229 608	88 645	140 963	96 707	37 418	59 289	50 621	979 031	1 025 634	
14	-62 161	1 516 090	474 467	242 267	87 950	154 317	93 901	35 849	58 052	138 299	1 041 624	1 037 025	
15	P -55 128	1 505 532	431 638	206 770	24 646	182 124	92 425	36 464	55 960	132 444	1 073 894	1 075 639	
16	A -50 576	1 549 448	442 497	208 867	20 100	188 767	88 381	32 787	55 594	145 249	1 106 952	1 113 851	
15 Q3	P -1 584	1 486 284	417 934	203 691	24 917	178 774	86 392	33 909	52 483	127 851	1 068 350	1 064 917	
Q4	P -22 335	1 505 532	431 638	206 770	24 646	182 124	92 425	36 464	55 960	132 444	1 073 894	1 075 639	
16 Q1	P -7 823	1 533 020	436 165	207 522	24 092	183 430	82 759	36 028	46 730	145 884	1 096 855	1 083 899	
Q2	P -25 806	1 558 521	451 502	204 965	21 446	183 519	89 374	33 501	55 872	157 164	1 107 019	1 095 073	
Q3	P 2 786	1 561 291	452 898	204 991	20 062	184 929	76 968	33 583	43 385	170 939	1 108 393	1 104 257	
Q4	A -19 733	1 549 448	442 497	208 867	20 100	188 767	88 381	32 787	55 594	145 249	1 106 952	1 113 851	

See notes at the end of the chapter.

11. GENERAL GOVERNMENT

11.2 Net lending (+) or net borrowing (-), liabilities outstanding and debt according to the excessive deficit procedure (EDP). GDP mp percentages

Net lending (+) or net borrowing (-): INE and IGAE. GDP mp: INE.

Percentages

1	Net lending (+) or net borrowing (-)	Liabilities outstanding and debt according to the Excessive Deficit Procedure									Memorandum item: GDP mp (b)	12	
		2	Adjustments for liabilities not included in EDP debt and other adjustments (a)										Debt according to the EDP
			3=4+7+10	General Government's EDP debt held by General Government			Other accounts payable			Valuation and other adjustments			
				4=5+6	5	6	7=8+9	8	9				
		Liabilities outstanding according to the Financial Accounts of the Spanish Economy	Total	Consolidation within each General Government own sub-sectors	Consolidation between different General Government sub-sectors	Total	Held by General Government	Rest					
00	-1.0	69.6	11.7	2.8	-	2.8	5.8	1.6	4.2	3.0	58.0	646 250	
01	-0.5	64.8	10.6	2.7	-	2.7	4.8	1.5	3.4	3.0	54.2	699 528	
02	-0.4	63.9	12.6	3.2	-	3.2	5.5	1.4	4.1	4.0	51.3	749 288	
03	-0.4	59.5	11.8	3.5	-	3.5	5.1	1.5	3.6	3.2	47.6	803 472	
04	-0.0	58.3	13.0	4.2	-	4.2	4.9	1.3	3.6	3.9	45.3	861 420	
05	1.2	55.9	13.6	4.3	-	4.3	5.4	1.4	4.1	3.9	42.3	930 566	
06	2.2	51.0	12.1	3.9	-	3.9	6.2	1.3	4.9	2.1	38.9	1 007 974	
07	1.9	47.1	11.5	4.0	-	4.0	6.6	1.3	5.3	1.0	35.6	1 080 807	
08	-4.4	53.4	13.9	4.6	-	4.6	7.0	1.3	5.7	2.3	39.5	1 116 207	
09	-11.0	69.5	16.7	5.9	-	5.9	7.9	1.3	6.6	3.0	52.8	1 079 034	
10	-9.4	76.1	15.9	7.2	-	7.2	9.1	2.1	7.1	-0.4	60.1	1 080 913	
11	-9.6	89.4	19.9	7.5	-	7.5	12.3	4.0	8.2	0.2	69.5	1 070 413	
12	-10.5	114.3	28.6	17.8	6.2	11.6	10.1	3.8	6.3	0.7	85.7	1 039 758	
13	-7.0	132.2	36.8	22.4	8.6	13.7	9.4	3.6	5.8	4.9	95.5	1 025 634	
14	-6.0	146.2	45.8	23.4	8.5	14.9	9.1	3.5	5.6	13.3	100.4	1 037 025	
15	P -5.1	140.0	40.1	19.2	2.3	16.9	8.6	3.4	5.2	12.3	99.8	1 075 639	
16	A -4.5	139.1	39.7	18.8	1.8	16.9	7.9	2.9	5.0	13.0	99.4	1 113 851	
15 Q3	P -0.1	139.6	39.2	19.1	2.3	16.8	8.1	3.2	4.9	12.0	100.3	1 064 917	
Q4	P -2.1	140.0	40.1	19.2	2.3	16.9	8.6	3.4	5.2	12.3	99.8	1 075 639	
16 Q1	P -0.7	141.4	40.2	19.1	2.2	16.9	7.6	3.3	4.3	13.5	101.2	1 083 899	
Q2	P -2.3	142.3	41.2	18.7	2.0	16.8	8.2	3.1	5.1	14.4	101.1	1 095 073	
Q3	P 0.3	141.4	41.0	18.6	1.8	16.7	7.0	3.0	3.9	15.5	100.4	1 104 257	
Q4	A -1.8	139.1	39.7	18.8	1.8	16.9	7.9	2.9	5.0	13.0	99.4	1 113 851	

See notes at the end of the chapter.

11. GENERAL GOVERNMENT
**11.3 Net lending(+) or net borrowing(-) (a).
by sub-sectors**

Net lending (+) or net borrowing(-): INE and IGAE. GDP mp: INE.

EUR millions and percentages

	Amounts					GDP mp percentages					Memorandum item: GDP mp (b)
	Total	Central Government	Regional (Auto- nomous) Govern- ments	Local Govern- ments	Social Security Funds	Total	Central Govern- ment	Regional (Auto- nomous) Govern- ments	Local Govern- ments	Social Security Funds	
	1= 2a5	2	3	4	5	6=7a10	7	8	9	10	
00	-6 608	-6 825	-3 211	584	2 844	-1.0	-1.1	-0.5	0.1	0.4	646 250
01	-3 839	-4 989	-4 330	-256	5 736	-0.5	-0.7	-0.6	-0.0	0.8	699 528
02	-3 106	-4 516	-3 653	-860	5 923	-0.4	-0.6	-0.5	-0.1	0.8	749 288
03	-2 960	-5 178	-3 834	-1 903	7 955	-0.4	-0.6	-0.5	-0.2	1.0	803 472
04	-364	-8 172	-689	112	8 385	-0.0	-0.9	-0.1	0.0	1.0	861 420
05	11 229	4 540	-2 677	-548	9 914	1.2	0.5	-0.3	-0.1	1.1	930 566
06	22 144	8 992	-608	759	13 001	2.2	0.9	-0.1	0.1	1.3	1 007 974
07	20 756	13 858	-3 444	-3 338	13 680	1.9	1.3	-0.3	-0.3	1.3	1 080 807
08	-49 371	-32 270	-19 111	-5 375	7 385	-4.4	-2.9	-1.7	-0.5	0.7	1 116 207
09	-118 222	-98 424	-21 666	-5 910	7 778	-11.0	-9.1	-2.0	-0.5	0.7	1 079 034
10	-101 429	-51 752	-40 193	-7 051	-2 433	-9.4	-4.8	-3.7	-0.7	-0.2	1 080 913
11	-102 881	-38 501	-54 811	-8 506	-1 063	-9.6	-3.6	-5.1	-0.8	-0.1	1 070 413
12	-108 886	-82 592	-19 430	3 307	-10 171	-10.5	-7.9	-1.9	0.3	-1.0	1 039 758
13	-71 836	-49 819	-16 165	5 689	-11 541	-7.0	-4.9	-1.6	0.6	-1.1	1 025 634
14	-62 161	-38 370	-18 500	5 472	-10 763	-6.0	-3.7	-1.8	0.5	-1.0	1 037 025
15	P -55 128	-28 385	-18 687	5 094	-13 150	-5.1	-2.6	-1.7	0.5	-1.2	1 075 639
16	A -50 576	-30 408	-9 155	7 083	-18 096	-4.5	-2.7	-0.8	0.6	-1.6	1 113 851
15 Q2	P -23 859	-10 315	-7 200	675	-7 019	-2.2	-1.0	-0.7	0.1	-0.7	271 769
Q3	P -1 584	-2 759	-2 200	1 822	1 553	-0.1	-0.3	-0.2	0.2	0.1	265 678
Q4	P -22 335	-6 244	-7 193	1 569	-10 467	-2.1	-0.6	-0.7	0.1	-1.0	281 392
16 Q1	P -7 823	-9 170	-1 191	675	1 863	-0.7	-0.8	-0.1	0.1	0.2	265 060
Q2	P -25 806	-12 367	-5 963	971	-8 447	-2.3	-1.1	-0.5	0.1	-0.8	282 943
Q3	P 2 786	-7 655	5 660	4 418	363	0.3	-0.7	0.5	0.4	0.0	274 862
Q4	A -19 733	-1 216	-7 661	1 019	-11 875	-1.8	-0.1	-0.7	0.1	-1.1	290 986

See notes at the end of the chapter.

11. GENERAL GOVERNMENT
**11.4 Liabilities outstanding and debt according to the
excessive deficit procedure (EDP). Amounts**

EUR millions

	Liabilities outstanding (Financial Accounts of the Spanish Economy)					Adjustments for liabilities not included in EDP debt and for valuation and other adjustments (a)				Consoli- dation between differ- ent Ge- neral Govern- ment units	Debt according to the EDP					
	Total	Central govern- ment	Regional (autono- mous) govern- ments	Local govern- ments	Social security funds	Central govern- ment	Regional (autono- mous) govern- ments	Local govern- ments	Social security funds		Total	Central govern- ment	Regional (autono- mous) govern- ments	Local govern- ments	Social security funds	
	1=2a5	2	3	4	5	6	7	8	9		10	11=1-(6a10)- 11=(12a15)- 10	12=2-6	13=3-7	14=4-8	15=5-9
00	450 068	341 648	48 058	28 554	31 809	26 834	8 583	8 761	12 977	18 355	374 557	314 814	39 474	19 793	18 832	
01	453 288	341 879	51 143	29 196	31 070	26 389	7 436	9 026	12 365	19 187	378 883	315 490	43 706	20 170	18 704	
02	478 870	358 628	57 141	31 397	31 704	37 053	10 670	9 875	13 127	23 999	384 145	321 575	46 471	21 522	18 577	
03	477 838	353 574	61 782	33 147	29 335	33 071	12 754	10 233	10 885	28 120	382 775	320 504	49 028	22 914	18 450	
04	502 297	371 877	66 172	34 965	29 284	39 938	14 118	10 811	10 961	36 581	389 888	331 939	52 054	24 153	18 323	
05	519 993	376 568	74 965	39 125	29 335	44 771	17 085	13 591	11 089	39 978	393 479	331 797	57 880	25 535	18 246	
06	514 053	362 164	80 622	42 499	28 768	35 795	21 496	14 965	10 599	39 066	392 132	326 369	59 126	27 534	18 169	
07	509 398	347 003	87 080	46 321	28 993	28 134	25 121	16 936	11 825	42 720	384 662	318 869	61 960	29 385	17 169	
08	596 014	414 756	102 034	50 770	28 454	45 896	27 537	18 995	11 286	51 679	440 621	368 860	74 497	31 775	17 169	
09	750 063	545 395	121 892	55 076	27 699	57 726	28 621	20 376	10 531	63 274	569 535	487 670	93 270	34 700	17 169	
10	822 236	577 276	156 439	59 781	28 739	25 720	32 200	24 329	11 571	78 338	650 079	551 557	124 239	35 453	17 169	
11	957 372	660 436	203 732	64 891	28 313	36 198	57 854	28 072	11 145	79 781	744 323	624 238	145 879	36 819	17 169	
12	1 188 692	871 937	225 062	62 772	28 921	110 081	35 879	18 769	11 733	120 728	891 502	761 856	189 183	44 003	17 188	
13	1 355 967	1 019 337	248 867	59 476	28 288	169 160	38 347	17 366	11 101	140 963	979 031	850 177	210 520	42 109	17 187	
14	1 516 090	1 158 012	273 836	56 040	28 202	255 530	35 895	17 711	11 014	154 317	1 041 624	902 482	237 941	38 329	17 188	
15 Q1	P 1 486 154	1 127 152	275 985	55 834	27 182	214 302	34 502	17 560	9 992	156 929	1 052 868	912 850	241 483	38 274	17 190	
Q2	P 1 461 017	1 085 437	283 437	55 663	36 479	162 781	32 375	17 940	19 283	170 336	1 058 301	922 656	251 062	37 723	17 196	
Q3	P 1 486 284	1 115 382	285 036	54 920	30 946	176 614	30 733	18 064	13 750	178 774	1 068 350	938 768	254 303	36 856	17 197	
Q4	P 1 505 532	1 126 982	294 573	52 697	31 279	186 533	31 325	17 565	14 091	182 124	1 073 894	940 450	263 248	35 131	17 188	
16 Q1	P 1 533 020	1 154 025	294 795	52 936	31 264	191 944	28 832	17 883	14 076	183 430	1 096 855	962 081	265 963	35 053	17 188	
Q2	P 1 558 521	1 165 683	300 544	53 336	38 958	200 950	27 018	18 231	21 784	183 519	1 107 019	964 732	273 526	35 105	17 174	
Q3	P 1 561 291	1 181 056	300 022	51 519	28 695	212 244	27 338	16 866	11 521	184 929	1 108 393	968 811	272 684	34 653	17 174	
Q4	P 1 549 448	1 163 772	304 692	49 325	31 659	194 220	27 793	17 231	14 486	188 767	1 106 952	969 552	276 899	32 094	17 173	
17 Q1	A	187 131	1 128 719	987 846	279 264	31 567	17 173

See notes at the end of the chapter.

11. GENERAL GOVERNMENT

11.5 Liabilities outstanding and debt according to the excessive deficit procedure (EDP).
As a percentage of GDP mp

Percentages

	Liabilities outstanding (Financial Accounts of the Spanish Economy)					Adjustments for liabilities not included in EDP debt and for valuation and other adjustments (a)				Consoli- dation between different General Government units	Debt according to the EDP					Memoran- dum item: GDP mp (EUR millions) (b)
	Total	Central government	Regional (autono- mous) govern- ments	Local govern- ments	Social security funds	Central government	Regional (autono- mous) govern- ments	Local govern- ments	Social security funds		Total	Central government	Regional (autono- mous) govern- ments	Local govern- ments	Social security funds	
	1=2a5	2	3	4	5	6	7	8	9		10	11=1-(6a10) 11=(12a15)- 10	12=2-6	13=3-7	14=4-8	
00	69.6	52.9	7.4	4.4	4.9	4.2	1.3	1.4	2.0	2.8	58.0	48.7	6.1	3.1	2.9	646 250
01	64.8	48.9	7.3	4.2	4.4	3.8	1.1	1.3	1.8	2.7	54.2	45.1	6.2	2.9	2.7	699 528
02	63.9	47.9	7.6	4.2	4.2	4.9	1.4	1.3	1.8	3.2	51.3	42.9	6.2	2.9	2.5	749 288
03	59.5	44.0	7.7	4.1	3.7	4.1	1.6	1.3	1.4	3.5	47.6	39.9	6.1	2.9	2.3	803 472
04	58.3	43.2	7.7	4.1	3.4	4.6	1.6	1.3	1.3	4.2	45.3	38.5	6.0	2.8	2.1	861 420
05	55.9	40.5	8.1	4.2	3.2	4.8	1.8	1.5	1.2	4.3	42.3	35.7	6.2	2.7	2.0	930 566
06	51.0	35.9	8.0	4.2	2.9	3.6	2.1	1.5	1.1	3.9	38.9	32.4	5.9	2.7	1.8	1 007 974
07	47.1	32.1	8.1	4.3	2.7	2.6	2.3	1.6	1.1	4.0	35.6	29.5	5.7	2.7	1.6	1 080 807
08	53.4	37.2	9.1	4.5	2.5	4.1	2.5	1.7	1.0	4.6	39.5	33.0	6.7	2.8	1.5	1 116 207
09	69.5	50.5	11.3	5.1	2.6	5.3	2.7	1.9	1.0	5.9	52.8	45.2	8.6	3.2	1.6	1 079 034
10	76.1	53.4	14.5	5.5	2.7	2.4	3.0	2.3	1.1	7.2	60.1	51.0	11.5	3.3	1.6	1 080 913
11	89.4	61.7	19.0	6.1	2.6	3.4	5.4	2.6	1.0	7.5	69.5	58.3	13.6	3.4	1.6	1 070 413
12	114.3	83.9	21.6	6.0	2.8	10.6	3.5	1.8	1.1	11.6	85.7	73.3	18.2	4.2	1.7	1 039 758
13	132.2	99.4	24.3	5.8	2.8	16.5	3.7	1.7	1.1	13.7	95.5	82.9	20.5	4.1	1.7	1 025 634
14	146.2	111.7	26.4	5.4	2.7	24.6	3.5	1.7	1.1	14.9	100.4	87.0	22.9	3.7	1.7	1 037 025
15 Q1	P 142.3	107.9	26.4	5.3	2.6	20.5	3.3	1.7	1.0	15.0	100.8	87.4	23.1	3.7	1.6	1 044 734
Q2	P 138.5	102.9	26.9	5.3	3.5	15.4	3.1	1.7	1.8	16.2	100.4	87.5	23.8	3.6	1.6	1 054 577
Q3	P 139.6	104.7	26.8	5.2	2.9	16.6	2.9	1.7	1.3	16.8	100.3	88.2	23.9	3.5	1.6	1 064 917
Q4	P 140.0	104.8	27.4	4.9	2.9	17.3	2.9	1.6	1.3	16.9	99.8	87.4	24.5	3.3	1.6	1 075 639
16 Q1	P 141.4	106.5	27.2	4.9	2.9	17.7	2.7	1.6	1.3	16.9	101.2	88.8	24.5	3.2	1.6	1 083 899
Q2	P 142.3	106.4	27.4	4.9	3.6	18.4	2.5	1.7	2.0	16.8	101.1	88.1	25.0	3.2	1.6	1 095 073
Q3	P 141.4	107.0	27.2	4.7	2.6	19.2	2.5	1.5	1.0	16.7	100.4	87.7	24.7	3.1	1.6	1 104 257
Q4	P 139.1	104.5	27.4	4.4	2.8	17.4	2.5	1.5	1.3	16.9	99.4	87.0	24.9	2.9	1.5	1 113 851
17 Q1	A	16.6	100.4	87.8	24.8	2.8	1.5	1 124 476

See notes at the end of the chapter.

11. GENERAL GOVERNMENT

11.6 Debt according to the excessive deficit procedure (PDE)
and financial assets held by general government.
Amounts

EUR millions

	General Govern- ment's debt according to the EDP (consoli- dated) (a)	Central government			Regional (autonomous) governments			Local governments			Social security funds		
		Debt according to the EDP	Financial assets vis-à-vis General Government (FLA, FFPP, and loan to social security funds) (b)	Debt net of finan- cial assets vis-à-vis General Government	Debt according to the EDP	Financial assets vis-à-vis General Government	Debt net of financial assets vis-à-vis General Government	Debt according to the EDP	Financial assets vis-à-vis General Government	Debt net of financial assets vis-à-vis General Government	Debt according to the EDP	Financial assets vis-à-vis General Government (Fondo de Reserva de la Seguri- dad Social and rest) (c)	Debt net of financial assets vis-à-vis General Government
		10+13 1=4+7+	2	3	4=2-3	5	6	7=5-6	8	9	10=8-9	11	12
00	374 557	314 814	17 169	297 645	39 474	-	39 474	19 793	-	19 793	18 832	1 187	17 645
01	378 883	315 490	17 169	298 321	43 706	-	43 706	20 170	-	20 170	18 704	2 018	16 686
02	384 145	321 575	17 169	304 406	46 471	-	46 471	21 522	-	21 522	18 577	6 831	11 747
03	382 775	320 504	17 169	303 335	49 028	-	49 028	22 914	-	22 914	18 450	10 952	7 498
04	389 888	331 939	17 169	314 771	52 054	-	52 054	24 153	-	24 153	18 323	19 412	-1 089
05	393 479	331 797	17 169	314 628	57 880	-	57 880	25 535	-	25 535	18 246	22 810	-4 564
06	392 132	326 369	17 169	309 200	59 126	-	59 126	27 534	-	27 534	18 169	21 897	-3 728
07	384 662	318 869	17 169	301 701	61 960	-	61 960	29 385	-	29 385	17 169	25 551	-8 383
08	440 621	368 860	17 169	351 691	74 497	-	74 497	31 775	-	31 775	17 169	34 511	-17 342
09	569 535	487 670	17 169	470 501	93 270	-	93 270	34 700	-	34 700	17 169	46 105	-28 937
10	650 079	551 557	17 169	534 388	124 239	-	124 239	35 453	-	35 453	17 169	61 170	-44 001
11	744 323	624 238	17 169	607 069	145 879	-	145 879	36 819	-	36 819	17 169	62 613	-45 444
12	891 502	761 856	60 934	700 922	189 183	-	189 183	44 003	-	44 003	17 188	59 794	-42 606
13	979 031	850 177	89 571	760 606	210 520	-	210 520	42 109	-	42 109	17 187	51 392	-34 205
14	1 041 624	902 482	113 453	789 029	237 941	-	237 941	38 329	-	38 329	17 188	40 864	-23 676
15 Q1	P 1 052 868	912 850	115 650	797 200	241 483	-	241 483	38 274	-	38 274	17 190	41 279	-24 090
Q2	P 1 058 301	922 656	131 667	790 989	251 062	-	251 062	37 723	-	37 723	17 196	38 669	-21 473
Q3	P 1 068 350	938 768	138 965	799 802	254 303	-	254 303	36 856	-	36 856	17 197	39 809	-22 612
Q4	P 1 073 894	940 450	150 208	790 241	263 248	-	263 248	35 131	-	35 131	17 188	31 916	-14 727
16 Q1	P 1 096 855	962 081	152 058	810 023	265 963	-	265 963	35 053	-	35 053	17 188	31 372	-14 184
Q2	P 1 107 019	964 732	159 022	805 710	273 526	-	273 526	35 105	-	35 105	17 174	24 497	-7 323
Q3	P 1 108 393	968 811	162 397	806 414	272 684	-	272 684	34 653	-	34 653	17 174	22 531	-5 358
Q4	P 1 106 952	969 552	172 930	796 622	276 899	-	276 899	32 094	-	32 094	17 173	15 836	1 337
17 Q1	A 1 128 719	987 846	173 460	814 386	279 264	-	279 264	31 567	-	31 567	17 173	13 671	3 502

See notes at the end of the chapter.

11. GENERAL GOVERNMENT

11.7 Debt according to the excessive deficit procedure (PDE) and financial assets held by general government. As a percentage of GDP mp

Percentages

	General Government's debt according to the EDP (consolidated) (a)	Central government			Regional (autonomous) governments			Local governments			Social security funds			
		Debt according to the EDP	Financial assets vis-à-vis General Government (FLA, FFPP, and loan to social security funds) (b)	Debt net of financial assets vis-à-vis General Government	Debt according to the EDP	Financial assets vis-à-vis General Government	Debt net of financial assets vis-à-vis General Government	Debt according to the EDP	Financial assets vis-à-vis General Government	Debt net of financial assets vis-à-vis General Government	Debt according to the EDP	Financial assets vis-à-vis General Government (Fondo de Reserva de la Seguridad Social and rest) (c)	Debt net of financial assets vis-à-vis General Government	
		10+13 1=4+7+	2	3	4=2-3	5	6	7=5-6	8	9	10=8-9	11	12	13=11-12
00		58.0	48.7	2.7	46.1	6.1	-	6.1	3.1	-	3.1	2.9	0.2	2.7
01		54.2	45.1	2.5	42.6	6.2	-	6.2	2.9	-	2.9	2.7	0.3	2.4
02		51.3	42.9	2.3	40.6	6.2	-	6.2	2.9	-	2.9	2.5	0.9	1.6
03		47.6	39.9	2.1	37.8	6.1	-	6.1	2.9	-	2.9	2.3	1.4	0.9
04		45.3	38.5	2.0	36.5	6.0	-	6.0	2.8	-	2.8	2.1	2.3	-0.1
05		42.3	35.7	1.8	33.8	6.2	-	6.2	2.7	-	2.7	2.0	2.5	-0.5
06		38.9	32.4	1.7	30.7	5.9	-	5.9	2.7	-	2.7	1.8	2.2	-0.4
07		35.6	29.5	1.6	27.9	5.7	-	5.7	2.7	-	2.7	1.6	2.4	-0.8
08		39.5	33.0	1.5	31.5	6.7	-	6.7	2.8	-	2.8	1.5	3.1	-1.6
09		52.8	45.2	1.6	43.6	8.6	-	8.6	3.2	-	3.2	1.6	4.3	-2.7
10		60.1	51.0	1.6	49.4	11.5	-	11.5	3.3	-	3.3	1.6	5.7	-4.1
11		69.5	58.3	1.6	56.7	13.6	-	13.6	3.4	-	3.4	1.6	5.8	-4.2
12		85.7	73.3	5.9	67.4	18.2	-	18.2	4.2	-	4.2	1.7	5.8	-4.1
13		95.5	82.9	8.7	74.2	20.5	-	20.5	4.1	-	4.1	1.7	5.0	-3.3
14		100.4	87.0	10.9	76.1	22.9	-	22.9	3.7	-	3.7	1.7	3.9	-2.3
15 Q1	P	100.8	87.4	11.1	76.3	23.1	-	23.1	3.7	-	3.7	1.6	4.0	-2.3
Q2	P	100.4	87.5	12.5	75.0	23.8	-	23.8	3.6	-	3.6	1.6	3.7	-2.0
Q3	P	100.3	88.2	13.0	75.1	23.9	-	23.9	3.5	-	3.5	1.6	3.7	-2.1
Q4	P	99.8	87.4	14.0	73.5	24.5	-	24.5	3.3	-	3.3	1.6	3.0	-1.4
16 Q1	P	101.2	88.8	14.0	74.7	24.5	-	24.5	3.2	-	3.2	1.6	2.9	-1.3
Q2	P	101.1	88.1	14.5	73.6	25.0	-	25.0	3.2	-	3.2	1.6	2.2	-0.7
Q3	P	100.4	87.7	14.7	73.0	24.7	-	24.7	3.1	-	3.1	1.6	2.0	-0.5
Q4	P	99.4	87.0	15.5	71.5	24.9	-	24.9	2.9	-	2.9	1.5	1.4	0.1
17 Q1	A	100.4	87.8	15.4	72.4	24.8	-	24.8	2.8	-	2.8	1.5	1.2	0.3

See notes at the end of the chapter.

11. GENERAL GOVERNMENT

11.8 Reconciliation between net borrowing and the change in debt according to the excessive deficit procedure (EDP). Amounts

EUR millions

INE, IGAE and Banco de España

	Change in debt according to the EDP (a)	Net borrowing (+) or net lending (-)	Net acquisition of financial assets (b)(c)			Adjustments (b)							
			Total	Vis-à-vis General Government	Rest	Total	Other accounts payable			Other financial transactions within General Government	Due to changes in the exchange rate	Other changes in debt volume (d)	Other adjustments (e)
							Total	Vis-à-vis other General Government units	Rest				
1=2+3+6	2	3=4+5	4	5	6=7+10+	7=8+9	8	9	10	11	12	13	
00	12 334	6 608	10 412	282	10 130	-4 686	-5 692	388	-6 080	-669	-37	-	1 713
01	4 326	3 839	-1 693	626	-2 319	2 180	3 520	54	3 467	-680	-199	-	-461
02	5 262	3 106	15 256	4 822	10 435	-13 100	-5 340	-8	-5 333	-4 814	-1 084	-1 647	-215
03	-1 370	2 960	1 032	5 409	-4 377	-5 362	-146	-1 313	1 168	-4 095	-793	-	-328
04	7 113	364	19 306	8 105	11 200	-12 557	-1 475	325	-1 800	-8 430	-727	-	-1 925
05	3 591	-11 229	26 575	4 696	21 880	-11 755	-7 791	-1 363	-6 428	-3 333	64	-	-695
06	-1 347	-22 144	31 074	-410	31 483	-10 277	-12 171	-541	-11 630	951	-178	-	1 122
07	-7 470	-20 756	26 248	4 216	22 032	-12 962	-9 186	-630	-8 556	-3 586	-166	-295	270
08	55 959	49 371	23 585	9 647	13 938	-16 997	-7 098	-707	-6 391	-8 940	-352	-63	-543
09	128 914	118 222	35 866	10 902	24 964	-25 173	-6 212	722	-6 933	-11 623	-129	-48	-7 161
10	80 543	101 429	7 871	23 261	-15 390	-28 757	-14 570	-8 336	-6 233	-14 925	72	-40	705
11	94 244	102 881	21 310	22 587	-1 277	-29 946	-31 921	-21 145	-10 776	-1 442	337	849	2 230
12	147 179	108 886	117 865	100 469	17 396	-79 572	27 804	3 544	24 260	-104 013	313	-1 300	-2 376
13	87 529	71 836	46 264	56 479	-10 215	-30 571	8 525	2 371	6 154	-58 850	281	25 332	-5 858
14	62 593	62 161	34 687	29 724	4 963	-34 255	2 269	1 569	700	-31 293	120	-26	-5 326
15	P 32 270	55 128	12 810	27 181	-14 371	-35 668	-41	-615	575	-26 566	4	-2	-9 063
16	A 33 058	50 576	-16 250	-4 231	-12 019	-1 268	4 681	3 678	1 003	553	119	-	-6 622
15 Q2	P 5 433	23 859	2 856	11 803	-8 947	-21 282	-5 746	921	-6 667	-12 723	-62	-2	-2 749
Q3	P 10 049	1 584	11 082	8 201	2 881	-2 617	6 738	-690	7 428	-7 511	-7	-	-1 837
Q4	P 5 544	22 335	-3 962	4 500	-8 462	-12 829	-8 946	-2 555	-6 391	-1 944	158	-	-2 097
16 Q1	P 22 961	7 823	7 148	958	6 190	7 991	8 607	436	8 171	-1 394	-99	-	876
Q2	P 10 164	25 806	-10 051	-5 819	-4 232	-5 591	-4 680	2 527	-7 207	3 292	32	-	-4 236
Q3	P 1 374	-2 786	-6 659	-463	-6 195	10 819	11 287	-82	11 369	545	-16	-	-997
Q4	A -1 442	19 733	-6 688	1 094	-7 782	-14 487	-10 533	797	-11 329	-1 891	202	-	-2 265

See notes at the end of the chapter.

11. GENERAL GOVERNMENT

11.9 Reconciliation between net borrowing and the change in debt according to the excessive deficit procedure (EDP). GDP mp percentages

INE, IGAE and Banco de España

Percentages

	Change in debt according to the EDP (a)	Net borrowing (+) or net lending (-)	Net acquisition of financial assets (b)(c)			Adjustments (b)							
			Total	Vis-à-vis General Government	Rest	Total	Other accounts payable			Other financial transactions within General Government	Due to changes in the exchange rate	Other changes in debt volume (d)	Other adjustments (e)
							Total	Vis-à-vis other General Government units	Rest				
			1=2+3+6	2	3=4+5	4	5	6=7+10+11	7=8+9	8	9	10	11
00	1.9	1.0	1.6	0.0	1.6	-0.7	-0.9	0.1	-1.0	-0.1	-0.0	-	0.3
01	0.6	0.5	-0.2	0.1	-0.3	0.3	0.5	0.0	0.5	-0.1	-0.0	-	-0.1
02	0.7	0.4	2.0	0.7	1.4	-1.7	-0.7	-0.0	-0.7	-0.6	-0.1	-0.2	-0.0
03	-0.2	0.4	0.1	0.7	-0.5	-0.7	-0.0	-0.2	0.1	-0.5	-0.1	-	-0.0
04	0.8	0.0	2.2	1.0	1.3	-1.5	-0.2	0.0	-0.2	-1.0	-0.1	-	-0.2
05	0.4	-1.2	2.9	0.5	2.4	-1.3	-0.8	-0.1	-0.7	-0.4	0.0	-	-0.1
06	-0.1	-2.2	3.1	-0.0	3.2	-1.0	-1.2	-0.0	-1.2	0.1	-0.0	-	0.1
07	-0.7	-1.9	2.4	0.4	2.1	-1.2	-0.8	-0.1	-0.8	-0.3	-0.0	-0.0	0.0
08	5.0	4.4	2.1	0.9	1.2	-1.5	-0.6	-0.1	-0.6	-0.8	-0.0	-0.0	-0.0
09	11.9	11.0	3.3	1.0	2.3	-2.3	-0.6	0.1	-0.6	-1.1	-0.0	-0.0	-0.7
10	7.5	9.4	0.7	2.2	-1.4	-2.7	-1.3	-0.8	-0.6	-1.4	0.0	-0.0	0.1
11	8.8	9.6	2.0	2.1	-0.1	-2.8	-3.0	-2.0	-1.0	-0.1	0.0	0.1	0.2
12	14.2	10.5	11.3	9.6	1.7	-7.7	2.7	0.3	2.3	-10.0	0.0	-0.1	-0.2
13	8.5	7.0	4.5	5.5	-1.0	-3.0	0.8	0.2	0.6	-5.7	0.0	2.5	-0.6
14	6.0	6.0	3.3	2.9	0.5	-3.3	0.2	0.2	0.1	-3.0	0.0	-0.0	-0.5
15	P 3.0	5.1	1.2	2.6	-1.3	-3.3	-0.0	-0.1	0.1	-2.5	0.0	-0.0	-0.8
16	A 3.0	4.5	-1.5	-0.4	-1.1	-0.1	0.4	0.3	0.1	0.0	0.0	-	-0.6
15 Q2	P 0.5	2.2	0.3	1.1	-0.8	-2.0	-0.5	0.1	-0.6	-1.2	-0.0	-0.0	-0.3
Q3	P 0.9	0.1	1.0	0.8	0.3	-0.2	0.6	-0.1	0.7	-0.7	-0.0	-	-0.2
Q4	P 0.5	2.1	-0.4	0.4	-0.8	-1.2	-0.8	-0.2	-0.6	-0.2	0.0	-	-0.2
16 Q1	P 2.1	0.7	0.6	0.1	0.6	0.7	0.8	0.0	0.8	-0.1	-0.0	-	0.1
Q2	P 0.9	2.3	-0.9	-0.5	-0.4	-0.5	-0.4	0.2	-0.7	0.3	0.0	-	-0.4
Q3	P 0.1	-0.3	-0.6	-0.0	-0.6	1.0	1.0	-0.0	1.0	0.0	-0.0	-	-0.1
Q4	A -0.1	1.8	-0.6	0.1	-0.7	-1.3	-0.9	0.1	-1.0	-0.2	0.0	-	-0.2

See notes at the end of the chapter.

11. GENERAL GOVERNMENT

11.10 Net acquisition of financial assets

EUR millions

	Total	By instrument										By counterpart sector		
		Currency and deposits		Debt Securities			Loans	Equity and investment fund shares	Insurance pension and standardised guarantee schemes	Financial derivatives	Other accounts receivable	Residents	Of which: Vis-à-vis other General Government units	Rest of the world
		Total	Of which: Deposits with the Banco de España	Total	Short-term	Long-term								
		9+10+11 1=2+4+7+8+	2=3+4+5	3	4	5	6	7	8	9	10	11	12	13
00	10 412	11 095	8 351	716	58	658	200	-3 219	-	-122	1 743	10 362	282	49
01	-1 693	-2 496	-17 060	782	75	708	1 119	-3 648	-	-131	2 682	-1 860	626	166
02	15 256	8 116	1 785	4 708	189	4 519	1 241	-1 799	-	-164	3 154	14 998	4 822	258
03	1 032	-4 203	1 767	4 091	-298	4 389	1 163	193	-	-171	-43	988	5 409	44
04	19 306	6 131	-1 817	9 358	1 019	8 339	1 714	-443	-	-123	2 669	18 044	8 105	1 262
05	26 575	11 377	-695	7 928	508	7 419	656	463	-	-7	6 158	22 022	4 696	4 553
06	31 074	13 343	1 780	9 545	-1 372	10 917	2 033	258	-	-3	5 898	19 984	-410	11 089
07	26 248	12 168	2 973	9 748	527	9 221	2 021	504	-	-9	1 817	19 568	4 216	6 680
08	23 585	819	740	19 159	510	18 649	2 539	838	-	27	203	20 479	9 647	3 106
09	35 866	17 814	12 463	6 210	-38	6 248	8 128	344	-	45	3 324	44 639	10 902	-8 773
10	7 871	-24 635	-21 896	9 476	2 525	6 951	6 901	8 251	-	-31	7 910	10 476	23 261	-2 605
11	21 310	-17 606	-3 911	-6 631	-1 506	-5 125	12 563	-478	-	37	33 423	15 770	22 587	5 539
12	117 865	7 170	3 584	-5 511	3 006	-8 517	109 396	3 489	-	165	3 156	102 522	100 469	15 344
13	46 264	-23 693	-6 893	-24 525	-3 370	-21 154	74 070	11 694	-	177	8 540	40 074	56 479	6 190
14	34 687	11 215	-2 062	-20 023	-1 863	-18 160	46 680	-1 616	-	-	-1 570	33 722	29 724	965
15	P 12 810	1 528	67	-14 000	1 335	-15 334	33 865	-3 847	-	-	-4 737	17 118	27 181	-4 308
16	A -16 494	-6 166	17 696	-23 645	-1 587	-22 057	21 548	-1 039	-	-	-7 193	-14 774	-4 475	-1 720
15 Q2	P 2 856	-2 741	3 784	-3 567	249	-3 816	15 324	432	-	-	-6 592	3 961	11 803	-1 105
Q3	P 11 082	4 615	13 777	150	563	-413	7 095	10	-	-	-788	12 111	8 201	-1 030
Q4	P -3 962	-11 414	-17 496	-12 930	-1 282	-11 648	11 217	-713	-	-	9 877	-4 077	4 500	114
16 Q1	P 6 875	9 982	16 200	342	634	-292	1 370	529	-	-	-5 347	8 333	684	-1 459
Q2	P -9 997	-153	-6 276	-11 256	-2 113	-9 143	6 353	-34	-	-	-4 907	-9 813	-5 765	-184
Q3	P -6 696	-5 397	13 352	-4 109	80	-4 189	3 082	-18	-	-	-255	-7 153	-501	457
Q4	A -6 676	-10 597	-5 581	-8 621	-188	-8 433	10 743	-1 517	-	-	3 316	-6 141	1 106	-535
17 Q1	A 4 289	10 996	15 168	-2 744	-102	-2 643	-64	-17	-	-	-3 880	4 334	-2 309	-44

11. GENERAL GOVERNMENT

11.11 Net increase in liabilities

EUR millions

	Total	By instrument								By counterpart sector			
		Currency and deposits	Debt Securities			Loans			Equity and investment fund shares	Other accounts payable	Residents	Of which: Vis-à-vis other General Government units	Rest of the world
			Total	Short-term	Long-term	Total	Short-term	Long-term					
1=2+3+6+9+10	2	3	4	5	6	7	8	9	10	11	12	13	
00	17 020	-49	10 966	-8 567	19 533	410	427	-17	-	5 692	-18 696	282	35 715
01	2 146	-73	5 259	-5	5 265	480	990	-510	-	-3 520	-9 557	626	11 703
02	18 362	1 260	10 986	2 759	8 227	776	-784	1 561	-	5 340	8 105	4 822	10 257
03	3 992	173	2 806	871	1 935	867	493	374	-	146	11 886	5 409	-7 895
04	19 670	236	10 078	-366	10 443	7 881	47	7 835	-	1 475	-7 924	8 105	27 594
05	15 346	255	7 313	-3 689	11 002	-12	-1 987	1 974	-	7 791	12 415	4 696	2 932
06	8 930	266	-3 892	-1 098	-2 793	384	292	91	-	12 171	-1 600	-410	10 529
07	5 492	243	-4 701	14 860	-19 560	764	69	695	-	9 186	18 747	4 216	-13 255
08	72 956	113	52 603	26 818	25 785	13 142	3 161	9 981	-	7 098	58 411	9 647	14 544
09	154 088	48	132 957	33 875	99 082	12 620	1 686	10 934	2 250	6 212	96 021	10 902	58 067
10	109 300	116	75 706	-15 184	90 889	18 909	-1 337	20 247	-	14 570	82 946	23 261	26 354
11	124 191	101	75 357	3 360	71 997	16 811	6 794	10 018	-	31 921	131 354	22 587	-7 163
12	226 751	-4	65 990	-9 658	75 648	188 569	-93	188 662	-	-27 804	167 026	100 469	59 725
13	118 100	15	83 505	15 481	68 024	43 104	-3 060	46 164	-	-8 525	41 861	56 479	76 238
14	96 848	151	50 906	-2 952	53 858	48 061	-459	48 520	-	-2 269	42 396	29 724	54 452
15	P 67 938	209	51 017	4 623	46 394	16 672	-381	17 053	-	41	5 623	27 181	62 315
16	A 34 082	191	29 270	84	29 186	9 546	-1 753	11 299	-	-4 925	37 090	-4 475	-3 008
15 Q2	P 26 715	70	11 501	820	10 681	9 398	117	9 281	-	5 746	4 304	11 803	22 412
Q3	P 12 666	70	15 777	4 190	11 588	3 557	-428	3 985	-	-6 738	2 816	8 201	9 849
Q4	P 18 373	38	4 816	163	4 653	4 572	-2 250	6 822	-	8 946	17 931	4 500	441
16 Q1	P 14 698	33	19 768	1 739	18 029	3 776	2 743	1 034	-	-8 880	16 749	684	-2 051
Q2	P 15 809	44	3 904	-3 572	7 476	7 126	575	6 551	-	4 735	26 088	-5 765	-10 278
Q3	P -9 482	69	6 280	-1 452	7 732	-4 507	-4 421	-86	-	-11 325	-16 983	-501	7 500
Q4	A 13 057	44	-683	3 369	-4 051	3 150	-650	3 800	-	10 545	11 236	1 106	1 821
17 Q1	A 8 789	8	18 350	-2 149	20 499	1 057	1 897	-840	-	-10 626	5 505	-2 309	3 284

11. GENERAL GOVERNMENT

11.12 Debt according to the excessive deficit procedure (EDP) by instrument

EUR millions and percentages

	Total	As a percentage GDP mp	Currency and deposits	Debt Securities			Loans			Memorandum item: Debt according other General Government units (a)
				Total	Short-term	Long-term	Total	Short-term	Long-term	
				1=3+4+7	2	3	4=5+6	5	6	
00	374 557	58.0	2 595	314 607	13 617	300 990	57 356	5 809	51 547	18 355
01	378 883	54.2	2 522	318 532	13 478	305 054	57 830	6 799	51 031	19 187
02	384 145	51.3	2 134	323 779	16 007	307 771	58 232	6 014	52 218	23 999
03	382 775	47.6	2 307	321 441	17 006	304 435	59 027	6 507	52 519	28 120
04	389 888	45.3	2 543	320 460	15 578	304 882	66 885	6 554	60 331	36 581
05	393 479	42.3	2 798	323 784	11 354	312 430	66 897	4 567	62 330	39 978
06	392 132	38.9	3 064	321 797	11 686	310 110	67 272	4 859	62 412	39 066
07	384 662	35.6	3 307	313 618	26 307	287 312	67 737	4 928	62 809	42 720
08	440 621	39.5	3 420	356 381	53 033	303 348	80 820	8 089	72 731	51 679
09	569 535	52.8	3 468	472 678	86 395	386 283	93 390	9 775	83 615	63 274
10	650 079	60.1	3 584	534 226	68 929	465 297	112 269	8 438	103 831	78 338
11	744 323	69.5	3 685	610 699	74 185	536 514	129 939	15 232	114 707	79 781
12	891 502	85.7	3 681	669 887	60 576	609 311	217 934	15 139	202 795	185 030
13	979 031	95.5	3 696	761 110	78 977	682 133	214 224	12 078	202 146	229 608
14	1 041 624	100.4	3 847	821 689	77 611	744 078	216 087	11 620	204 468	242 267
15 Q1	P 1 052 868	100.8	3 878	835 940	75 220	760 720	213 050	13 800	199 250	182 549
Q2	P 1 058 301	100.4	3 948	847 925	75 764	772 161	206 428	13 917	192 511	196 064
Q3	P 1 068 350	100.3	4 018	861 647	79 374	782 273	202 685	13 489	189 197	203 691
Q4	P 1 073 894	99.8	4 056	873 570	80 798	792 772	196 268	11 239	185 029	206 770
16 Q1	P 1 096 855	101.2	4 089	894 573	81 893	812 680	198 194	13 981	184 212	207 522
Q2	P 1 107 019	101.1	4 133	904 531	80 433	824 098	198 355	14 556	183 798	204 965
Q3	P 1 108 393	100.4	4 203	913 718	78 815	834 903	190 473	10 135	180 338	204 991
Q4	P 1 106 952	99.4	4 247	919 611	82 375	837 236	183 093	9 485	173 608	208 867
17 Q1	A 1 128 719	100.4	4 255	940 844	80 326	860 518	183 620	11 383	172 238	206 812

See notes at the end of the chapter.

11. GENERAL GOVERNMENT

11.13 Debt according to the excessive deficit procedure (EDP) by counterpart sector, currency and residual maturity

EUR millions

		Total	By counterpart sector				Rest of the world	By currency		By residual maturity			
			Resident sectors					Euro	Other currencies	Payable within one year or less		Payable in more than one year	
			Total	Financial institutions	Of which: Banco de España	Other resident sectors				Debt securities	Loans	Debt securities	Loans
00		374 557	230 393	187 476	14 450	42 917	144 165	364 220	10 338	66 962	6 438	247 645	53 513
01		378 883	222 284	181 924	13 952	40 360	156 599	369 057	9 827	63 089	7 427	255 443	52 924
02		384 145	217 827	184 546	16 305	33 282	166 318	376 268	7 877	73 351	6 612	250 427	53 754
03		382 775	231 650	191 760	18 626	39 890	151 125	375 862	6 913	69 332	7 105	252 109	54 229
04		389 888	214 655	172 904	20 029	41 750	175 233	384 732	5 156	67 133	7 152	253 326	62 277
05		393 479	207 687	173 202	21 023	34 485	185 792	389 387	4 092	64 729	5 165	259 055	64 530
06		392 132	195 735	159 170	19 013	36 565	196 397	389 086	3 046	64 427	5 457	257 370	64 879
07		384 662	201 210	163 411	18 292	37 799	183 452	382 202	2 460	65 930	5 519	247 689	65 524
08		440 621	233 489	180 843	20 342	52 646	207 132	437 652	2 969	86 080	8 679	270 301	75 561
09		569 535	323 767	247 277	23 263	76 490	245 768	565 410	4 125	123 443	10 364	349 235	86 494
10		650 079	372 450	269 194	26 106	103 256	277 628	646 054	4 024	129 226	9 026	404 999	106 827
11		744 323	477 238	336 037	35 313	141 201	267 085	740 578	3 745	140 101	15 819	470 598	117 805
12		891 502	557 877	395 924	37 602	161 953	333 625	888 003	3 499	145 703	15 725	524 184	205 890
13		979 031	602 007	425 600	37 852	176 407	377 024	975 618	3 413	169 005	24 708	592 105	193 212
14		1 041 624	608 284	460 895	40 280	147 389	433 340	1 038 886	2 738	177 035	12 666	644 654	207 268
15 Q1	P	1 052 868	598 690	450 725	45 244	147 965	454 177	1 050 114	2 754	176 868	14 820	659 072	202 108
Q2	P	1 058 301	593 124	454 609	58 467	138 515	465 178	1 055 562	2 739	178 940	14 903	668 985	195 474
Q3	P	1 068 350	593 586	453 548	73 303	140 038	474 764	1 065 927	2 423	183 901	14 457	677 746	192 246
Q4	P	1 073 894	595 571	461 829	88 919	133 742	478 323	1 071 551	2 343	171 206	11 542	702 364	188 782
16 Q1	P	1 096 855	591 796	566 921	89 183	24 876	505 059	1 094 679	2 176	174 571	14 281	720 002	188 001
Q2	P	1 107 019	610 135	589 362	110 728	20 773	496 884	1 104 868	2 151	174 413	14 856	730 118	187 632
Q3	P	1 108 393	611 746	591 548	126 922	20 198	496 647	1 106 268	2 125	174 027	10 429	739 691	184 246
Q4	P	1 106 952	608 694	589 247	142 837	19 447	498 258	1 105 042	1 910	166 735	9 588	752 876	177 753
17 Q1	A	1 128 719	1 126 917	1 802	167 031	11 484	773 812	176 391

See notes at the end of the chapter.

11. PUBLIC ENTERPRISES

11.14 Debt of public enterprises not included in the general government sector (a), by general government owner unit

EUR millions and percentages

		Amount					As a percentage of GDP mp					Memorandum item: GDP mp (b)
		Total	Central government	Regional (autonomous) governments	Local governments	Social security funds	Total	Central government	Regional (autonomous) governments	Local governments	Social security funds	
		1=2a5	2	3	4	5	6= 7a10	7	8	9	10	
00		14 961	10 131	2 832	1 997	-	2.3	1.6	0.4	0.3	-	646 250
01		15 558	9 874	3 443	2 242	-	2.2	1.4	0.5	0.3	-	699 528
02		16 705	9 695	4 557	2 453	-	2.2	1.3	0.6	0.3	-	749 288
03		20 576	11 408	6 184	2 983	-	2.6	1.4	0.8	0.4	-	803 472
04		19 081	9 292	6 561	3 228	-	2.2	1.1	0.8	0.4	-	861 420
05		20 827	10 961	6 233	3 633	-	2.2	1.2	0.7	0.4	-	930 566
06		25 091	13 549	7 629	3 914	-	2.5	1.3	0.8	0.4	-	1 007 974
07		31 052	17 069	9 138	4 845	-	2.9	1.6	0.8	0.4	-	1 080 807
08		35 649	20 519	9 382	5 747	-	3.2	1.8	0.8	0.5	-	1 116 207
09		43 464	24 219	11 366	7 878	-	4.0	2.2	1.1	0.7	-	1 079 034
10		48 684	28 658	10 958	9 068	-	4.5	2.7	1.0	0.8	-	1 080 913
11		49 188	31 677	9 551	7 960	-	4.6	3.0	0.9	0.7	-	1 070 413
12		47 472	33 436	7 106	6 930	-	4.6	3.2	0.7	0.7	-	1 039 758
13		45 824	33 270	6 133	6 421	-	4.5	3.2	0.6	0.6	-	1 025 634
14		43 546	33 054	5 520	4 972	-	4.2	3.2	0.5	0.5	-	1 037 025
15 Q1	P	44 141	33 588	5 473	5 081	-	4.2	3.2	0.5	0.5	-	1 044 734
Q2	P	43 708	33 058	5 343	5 306	-	4.1	3.1	0.5	0.5	-	1 054 577
Q3	P	43 979	33 267	5 453	5 259	-	4.1	3.1	0.5	0.5	-	1 064 917
Q4	P	43 322	33 189	4 997	5 137	-	4.0	3.1	0.5	0.5	-	1 075 639
16 Q1	P	42 384	32 479	4 886	5 019	-	3.9	3.0	0.5	0.5	-	1 083 899
Q2	P	41 344	32 176	4 820	4 347	-	3.8	2.9	0.4	0.4	-	1 095 073
Q3	P	41 066	31 593	4 749	4 725	-	3.7	2.9	0.4	0.4	-	1 104 257
Q4	P	39 831	30 894	4 592	4 345	-	3.6	2.8	0.4	0.4	-	1 113 851
17 Q1	A	39 132	30 308	4 476	4 348	-	3.5	2.7	0.4	0.4	-	1 124 476

See notes at the end of the chapter.

11. OTHER INFORMATION

11.15 Flows between Spain and the EU

Secretaría General del Tesoro y Política Financiera and IGAE

EUR millions

	Balance	Spain resources / European Union uses										Spain uses / European Union resources					
		Total	EAGF (a)	EAFRD (a)	EFF (b)	EAGGF-Guarantee (a)	EAGGF-Guidance (a)(b)	ERDF	European Social Fund (ESF)	Cohesion Fund	Other	Total	Traditional own resources	VAT resource	GNP/GNI/resource	Other	
		1=2-12	2=3a11	3	4	5	6	7	8	9	10	11	12=13a16	13	14	15	16
03		8 673	16 615	-	-	-	6 459	1 274	5 344	1 653	1 807	79	7 942	753	2 656	4 405	129
04		7 810	15 907	-	-	-	6 319	1 127	4 712	1 774	1 908	68	8 098	955	1 921	5 084	137
05		4 874	14 803	-	-	-	6 407	1 270	3 851	1 784	1 391	100	9 929	1 097	2 329	6 401	103
06		2 360	12 635	-	-	-	6 655	1 095	2 214	1 251	1 283	137	10 275	1 198	2 374	6 547	157
07		2 167	12 052	-	-	-	5 712	1 024	2 761	1 691	813	50	9 884	1 290	2 488	5 937	169
08		1 018	11 255	5 476	977	8	-	482	2 713	720	741	139	10 237	1 190	2 579	6 280	188
09		30	11 125	6 068	618	9	-	62	2 485	989	801	95	11 095	1 002	1 528	8 362	203
10		2 000	12 005	5 925	858	3	-	198	2 788	526	1 920	-214	10 004	1 158	760	7 868	218
11		1 197	12 575	5 807	981	7	-	244	2 940	1 590	854	153	11 378	1 170	1 964	8 001	242
12		2 693	13 283	5 785	818	8	-	178	4 037	1 434	844	179	10 590	1 085	1 317	7 966	222
13		1 100	12 726	5 811	1 039	7	-	351	3 890	870	648	112	11 625	993	1 292	9 064	277
14		-1 616	10 540	5 489	964	9	-	222	2 535	593	625	103	12 156	1 136	1 323	9 414	283
15	P	2 307	12 934	5 584	1 169	-	-	165	4 370	1 095	256	294	10 627	1 319	1 314	7 727	268
16	P	-702	10 307	5 494	901	-	-	124	2 519	1 245	15	9	11 009	1 439	1 375	7 817	378
16 J-M	P	1 889	6 596	4 099	549	-	-	38	955	820	3	130	4 707	587	642	3 308	170
17 J-M	P	765	5 576	4 312	481	-	-	1	15	734	-	33	4 811	693	655	3 316	148
16 Jun	P	471	994	283	-	-	-	42	634	25	-	10	524	107	57	360	-
Jul	P	-409	541	280	-	-	-	0	183	46	-	33	951	107	103	647	93
Aug	P	-145	729	472	66	-	-	25	38	120	0	8	875	109	115	651	-
Sep	P	-1 098	-152	39	-	-	-	1	30	47	-	-269	946	121	115	711	0
Oct	P	-894	112	-	0	-	-	11	31	64	-	6	1 006	135	115	711	45
Nov	P	-972	66	44	-	-	-	4	20	-	-	-3	1 038	144	115	711	69
Dec	P	458	1 421	278	286	-	-	2	627	123	11	94	963	129	115	719	-
17 Jan	P	1 191	2 403	2 392	-	-	-	1	2	-	-	9	1 212	192	164	714	141
Feb	P	719	1 757	1 442	281	-	-	0	0	-	-	34	1 038	115	147	776	-
Mar	P	-599	150	18	75	-	-	0	13	32	-	12	749	129	98	522	0
Apr	P	-40	870	194	-	-	-	0	0	702	-	-27	910	135	123	652	0
May	P	-505	397	266	126	-	-	0	-	-	-	5	902	122	123	652	6

See notes at the end of the chapter.

NOTES TO THE TABLES OF CHAPTER 11: GENERAL GOVERNMENT

Table 11.1

a. Liabilities issued by general government and held by other general government units, other accounts payable and adjustments for differences between the market value and the nominal value of the liabilities net incurrence of shares and other equity (PF.5), as well as other adjustments resulting from the reclassification of institutional units and other changes in the information.

b. The figures for GDP at market prices are calculated using the official series of the Spanish Quarterly National Accounts (CNE) published by the INE, by aggregating the last four quarters as at each reference date.

Note: Any discrepancies between the data in this table and in Table 2.9 are due to revisions made after the submission of the EDP notification to the European Commission.

Table 11.2

Note: The quarterly percentages are calculated: 1) When the GDP for the four quarters of the year in question is available, using the GDP for that year; 2) when the GDP for the four quarters of the year in question is not available, using the annual GDP obtained by aggregating the quarterly GDP figures for the last four quarters.

See notes to Table 11.1.

Table 11.3

See notes to Table 11.1 and 11.2.

Table 11.4

See notes to Table 11.1

Table 11.5

See notes to Table 11.2

Table 11.6

a. General government EDP debt does not include financial assets/liabilities incurred by general government and held by other general government units (columns 3, 6, 9 and 12).

b. Financing by the Autonomous Region Liquidity Fund (FLA), payments made to creditors on behalf of the Regional (autonomous) Government and Local Governments by the Fund for the Payment of Creditors (FFPP) and Social Security loan.

c. Debt issued by the State held by the Fondo de Garantía Salarial (FOGASA), the Mutuas de Accidentes de Trabajo y Enfermedades Profesionales and the Fondo de Prevención y Rehabilitación.

Table 11.7

Note: The quarterly percentages are calculated: 1) When the GDP for the four quarters of the year in question is available, using the GDP for that year; 2) when the GDP for the four quarters of the year in question is not available, using the annual GDP obtained by aggregating the quarterly GDP figures for the last four quarters.

See notes to Table 11.6.

Table 11.8

a. Annual change in column 11 of Table 11.1.

b. A positive figure means that this item increases debt and a negative figure means that it decreases debt.

c. Breakdown of column in Table 11.10.

d. Includes effects such as those produced by the reclassification of institutional units or financial items.

e. Includes adjustments for interest accrued less interest paid, for issue or redemption premiums, for the difference between the nominal and cash amount of discounted issues, for capital losses or gains arising from early payment of liabilities, for discrepancies between the net lending (+) or net borrowing (-) and net financial transactions and net incurrence of shares and other equity (PF.5).

Table 11.9

Note: The quarterly percentages are calculated: 1) When the GDP for the four quarters of the year in question is available, using the GDP for that year; 2) when the GDP for the four quarters of the year in question is not available, using the annual GDP obtained by aggregating the quarterly GDP figures for the last four quarters.

See notes to Table 11.8.

Table 11.12

a. Already deducted from columns 3 to 9.

Note: Any discrepancies between the data in this table and in Table 2.9 are due to revisions made after the submission of the EDP notification to the European Commission.

Table 11.13

Note: Any discrepancies between the data in this table and in Table 2.9 are due to revisions made after the submission of the EDP notification to the European Commission.

Table 11.14

- a. The units included here as public enterprises are the main non-administrative agencies, entities and enterprises not classified under regional (autonomous) government.
- b. The figures for GDP at market prices are calculated using the official series of the Spanish Quarterly National Accounts (CNE) published by the INE, by aggregating the last four quarters as at each reference date.

Table 11.15

- a. As a result of the reform of the Common Agricultural Policy (CAP) in 2004 (Council Regulation (EC) No 1782/2003 and subsequent provisions), and pursuant to Council Regulation (EC) 1290/2005, two new European agricultural funds have been created, the European Agricultural Guarantee Fund (EAGF) and the European Agricultural Fund for Rural Development (EAFRD). These funds replace the two sections of the former European Agricultural Guidance and Guarantee Fund (EAGGF): Guarantee and Guidance.
- b. Likewise, pursuant to Council Regulation (EC) No 1198/2006, the Financial Instrument for Fisheries Guidance (FIFG) has been replaced by the European Fisheries Fund (EFF).

CHAPTER 12 CENTRAL GOVERNMENT AND SOCIAL SECURITY FUNDS

12. CENTRAL GOVERNMENT

12.1 Net lending (+) or net borrowing (-), liabilities outstanding and debt according to the excessive deficit procedure (EDP). Amounts

Net lending (+) or net borrowing (-): INE and IGAE. GDP mp: INE.

EUR millions

1	Net lending (+) or net borrowing (-)	Liabilities outstanding and debt according to the EDP							9=2-3	Memorandum item: GDP mp (b)	10	
		2	Liabilities outstanding according to the Financial Accounts of the Spanish Economy	Adjustments for liabilities not included in EDP debt and valuation and other adjustments (a)								8
				3=4+5+8	4	Other accounts payable						
						5=6+7	6	7				
00	-6 825	341 648	26 834	-	8 838	260	8 578	17 996	314 814	646 250		
01	-4 989	341 879	26 389	-	6 349	507	5 842	20 041	315 490	699 528		
02	-4 516	358 628	37 053	-	9 127	794	8 333	27 926	321 575	749 288		
03	-5 178	353 574	33 071	-	8 928	1 879	7 050	24 143	320 504	803 472		
04	-8 172	371 877	39 938	-	8 333	1 792	6 541	31 605	331 939	861 420		
05	4 540	376 568	44 771	-	10 875	3 093	7 782	33 896	331 797	930 566		
06	8 992	362 164	35 795	-	16 242	3 695	12 547	19 553	326 369	1 007 974		
07	13 858	347 003	28 134	-	18 051	4 049	14 001	10 084	318 869	1 080 807		
08	-32 270	414 756	45 896	-	21 577	4 818	16 759	24 318	368 860	1 116 207		
09	-98 424	545 395	57 726	-	26 853	4 034	22 819	30 873	487 670	1 079 034		
10	-51 752	577 276	25 720	-	29 349	5 399	23 950	-3 629	551 557	1 080 913		
11	-38 501	660 436	36 198	-	31 205	4 767	26 438	4 993	624 238	1 070 413		
12	-82 592	871 937	110 081	64 302	35 470	4 619	30 851	10 309	761 856	1 039 758		
13	-49 819	1 019 337	169 160	88 645	32 675	5 192	27 483	47 840	850 177	1 025 634		
14	-38 370	1 158 012	255 530	87 950	36 596	6 584	30 012	130 983	902 482	1 037 025		
15	P	-28 385	1 126 982	186 533	24 646	35 620	7 687	27 933	126 267	940 450		
16	A	-30 408	1 163 772	194 220	20 100	34 879	5 967	28 912	139 241	969 552		
15 Q3	P	-2 759	1 115 382	176 614	24 917	29 498	7 789	21 709	122 199	938 768		
Q4	P	-6 244	1 126 982	186 533	24 646	35 620	7 687	27 933	126 267	940 450		
16 Q1	P	-9 170	1 154 025	191 944	24 092	27 376	8 454	18 922	140 476	962 081		
Q2	P	-12 367	1 165 683	200 950	21 446	28 539	7 054	21 485	150 965	964 732		
Q3	P	-7 655	1 181 056	212 244	20 062	27 961	8 531	19 430	164 221	968 811		
Q4	A	-1 216	1 163 772	194 220	20 100	34 879	5 967	28 912	139 241	969 552		

See notes at the end of the chapter.

12. CENTRAL GOVERNMENT

12.2 Net lending (+) or net borrowing (-), liabilities outstanding and debt according to the excessive deficit procedure (EDP). As a percentage of GDP mp

Net lending (+) or net borrowing (-): INE and IGAE. GDP mp: INE.

Percentages

1	Net lending (+) or net borrowing (-)	Liabilities outstanding and debt according to the EDP							9=2-3	Memorandum item: GDP mp (b)	10	
		2	Liabilities outstanding according to the Financial Accounts of the Spanish Economy	Adjustments for liabilities not included in EDP debt and valuation and other adjustments (a)								8
				3=4+5+8	4	Other accounts payable						
						5=6+7	6	7				
00	-1.1	52.9	4.2	-	1.4	0.0	1.3	2.8	48.7	646 250		
01	-0.7	48.9	3.8	-	0.9	0.1	0.8	2.9	45.1	699 528		
02	-0.6	47.9	4.9	-	1.2	0.1	1.1	3.7	42.9	749 288		
03	-0.6	44.0	4.1	-	1.1	0.2	0.9	3.0	39.9	803 472		
04	-0.9	43.2	4.6	-	1.0	0.2	0.8	3.7	38.5	861 420		
05	0.5	40.5	4.8	-	1.2	0.3	0.8	3.6	35.7	930 566		
06	0.9	35.9	3.6	-	1.6	0.4	1.2	1.9	32.4	1 007 974		
07	1.3	32.1	2.6	-	1.7	0.4	1.3	0.9	29.5	1 080 807		
08	-2.9	37.2	4.1	-	1.9	0.4	1.5	2.2	33.0	1 116 207		
09	-9.1	50.5	5.3	-	2.5	0.4	2.1	2.9	45.2	1 079 034		
10	-4.8	53.4	2.4	-	2.7	0.5	2.2	-0.3	51.0	1 080 913		
11	-3.6	61.7	3.4	-	2.9	0.4	2.5	0.5	58.3	1 070 413		
12	-7.9	83.9	10.6	6.2	3.4	0.4	3.0	1.0	73.3	1 039 758		
13	-4.9	99.4	16.5	8.6	3.2	0.5	2.7	4.7	82.9	1 025 634		
14	-3.7	111.7	24.6	8.5	3.5	0.6	2.9	12.6	87.0	1 037 025		
15	P	-2.6	104.8	17.3	2.3	3.3	0.7	2.6	11.7	87.4		
16	A	-2.7	104.5	17.4	1.8	3.1	0.5	2.6	12.5	87.0		
15 Q3	P	-0.3	104.7	16.6	2.3	2.8	0.7	2.0	11.5	88.2		
Q4	P	-0.6	104.8	17.3	2.3	3.3	0.7	2.6	11.7	87.4		
16 Q1	P	-0.8	106.5	17.7	2.2	2.5	0.8	1.7	13.0	88.8		
Q2	P	-1.1	106.4	18.4	2.0	2.6	0.6	2.0	13.8	88.1		
Q3	P	-0.7	107.0	19.2	1.8	2.5	0.8	1.8	14.9	87.7		
Q4	A	-0.1	104.5	17.4	1.8	3.1	0.5	2.6	12.5	87.0		

See notes at the end of the chapter.

12. CENTRAL GOVERNMENT

INE, IGAE and Banco de España

	Change in debt according to the EDP (a)	Net borrowing(+) or net lending (-)	Net acquisition of financial assets (b)(c)			Adjustments (b)							
			Total	Vis-à-vis general government	Rest	Total	Other accounts payable			Other financial transactions within central governments units	Due to changes in the exchange rate	Other changes in debt volume (d)	Other adjustments (e)
							Total	Vis-à-vis other general government units	Rest				
1=2+3+6	2	3=4+5	4	5	6=7+10+	7=8+9	8	9	10	11	12	13	
00	11 451	6 825	5 526	-83	5 609	-900	-3 054	367	-3 421	-	-116	-	2 271
01	676	4 989	-5 983	133	-6 116	1 670	1 966	-247	2 213	-	-262	-	-34
02	6 085	4 516	4 664	-380	5 045	-3 095	-635	-287	-347	-	-941	-1 647	127
03	-1 071	5 178	-6 233	-121	-6 112	-16	580	-1 084	1 664	-	-648	-	52
04	11 436	8 172	4 956	38	4 918	-1 693	551	87	464	-	-692	-	-1 551
05	-143	-4 540	6 250	-1	6 251	-1 852	-1 466	-1 302	-165	-	-3	-	-383
06	-5 428	-8 992	7 893	41	7 851	-4 328	-5 624	-602	-5 022	-	-110	-	1 405
07	-7 500	-13 858	7 825	45	7 780	-1 466	-1 894	-354	-1 539	-	-60	-64	552
08	49 991	32 270	21 630	286	21 344	-3 909	-3 321	-769	-2 552	-	-408	-63	-117
09	118 810	98 424	31 767	-114	31 881	-11 382	-4 516	785	-5 300	-	-152	-48	-6 666
10	63 887	51 752	13 731	8 503	5 228	-1 596	-3 128	-1 365	-1 763	-	-41	-40	1 612
11	72 681	38 501	32 274	21 529	10 745	1 906	-1 000	632	-1 632	-	129	-46	2 823
12	137 618	82 592	123 738	103 455	20 283	-68 712	-1 956	148	-2 104	-64 302	202	-1 300	-1 356
13	88 321	49 819	54 403	64 554	-10 151	-15 900	2 707	-573	3 280	-51 513	217	25 332	7 358
14	52 305	38 370	41 796	39 162	2 633	-27 861	-4 853	-1 393	-3 460	-17 071	46	-26	-5 958
15	P 37 967	28 385	18 250	36 701	-18 451	-8 668	-253	-1 102	849	505	-15	-2	-8 903
16	A 29 103	30 408	-2 795	15 326	-18 121	1 490	1 014	1 720	-706	4 546	156	-	-4 226
15 Q2	P 9 806	10 315	-87	14 375	-14 461	-422	2 035	-411	2 447	-108	-16	-2	-2 333
Q3	P 16 112	2 759	13 375	6 588	6 788	-23	837	-1 156	1 993	810	-39	-	-1 630
Q4	P 1 682	6 244	3 678	13 645	-9 967	-8 240	-7 924	103	-8 026	272	152	-	-740
16 Q1	P 21 631	9 170	4 976	395	4 581	7 485	7 092	-767	7 859	554	-49	-	-111
Q2	P 2 652	12 367	-8 843	3 107	-11 950	-873	116	1 400	-1 284	2 646	31	-	-3 666
Q3	P 4 079	7 655	-3 754	1 026	-4 780	178	-938	-1 478	540	1 384	-15	-	-252
Q4	A 741	1 216	4 826	10 798	-5 972	-5 301	-5 256	2 565	-7 821	-38	190	-	-197

See notes at the end of the chapter.

12.3 Reconciliation between net borrowing and the change in debt according to the excessive deficit procedure (EDP). Amounts

EUR millions

12. CENTRAL GOVERNMENT

INE, IGAE and Banco de España

	Change in debt according to the EDP (a)	Net borrowing(+) or net lending (-)	Net acquisition of financial assets (b)(c)			Adjustments (b)							
			Total	Vis-à-vis general government	Rest	Total	Other accounts payable			Other financial transactions within central governments units	Due to changes in the exchange rate	Other changes in debt volume (d)	Other adjustments (e)
							Total	Vis-à-vis other general government units	Rest				
1=2+3+6	2	3=4+5	4	5	6=7+10+	7=8+9	8	9	10	11	12	13	
00	1.8	1.1	0.9	-0.0	0.9	-0.1	-0.5	0.1	-0.5	-	-0.0	-	0.4
01	0.1	0.7	-0.9	0.0	-0.9	0.2	0.3	-0.0	0.3	-	-0.0	-	-0.0
02	0.8	0.6	0.6	-0.1	0.7	-0.4	-0.1	-0.0	-0.0	-	-0.1	-0.2	0.0
03	-0.1	0.6	-0.8	-0.0	-0.8	-0.0	0.1	-0.1	0.2	-	-0.1	-	0.0
04	1.3	0.9	0.6	0.0	0.6	-0.2	0.1	0.0	0.1	-	-0.1	-	-0.2
05	-0.0	-0.5	0.7	-0.0	0.7	-0.2	-0.2	-0.1	-0.0	-	-0.0	-	-0.0
06	-0.5	-0.9	0.8	0.0	0.8	-0.4	-0.6	-0.1	-0.5	-	-0.0	-	0.1
07	-0.7	-1.3	0.7	0.0	0.7	-0.1	-0.2	-0.0	-0.1	-	-0.0	-0.0	0.1
08	4.5	2.9	1.9	0.0	1.9	-0.4	-0.3	-0.1	-0.2	-	-0.0	-0.0	-0.0
09	11.0	9.1	2.9	-0.0	3.0	-1.1	-0.4	0.1	-0.5	-	-0.0	-0.0	-0.6
10	5.9	4.8	1.3	0.8	0.5	-0.1	-0.3	-0.1	-0.2	-	-0.0	-0.0	0.1
11	6.8	3.6	3.0	2.0	1.0	0.2	-0.1	0.1	-0.2	-	0.0	-0.0	0.3
12	13.2	7.9	11.9	9.9	1.9	-6.6	-0.2	0.0	-0.2	-6.2	0.0	-0.1	-0.1
13	8.6	4.9	5.3	6.3	-1.0	-1.6	0.3	-0.1	0.3	-5.0	0.0	2.5	0.7
14	5.0	3.7	4.0	3.8	0.3	-2.7	-0.5	-0.1	-0.3	-1.6	0.0	-0.0	-0.6
15	P 3.5	2.6	1.7	3.4	-1.7	-0.8	-0.0	-0.1	0.1	0.0	-0.0	-0.0	-0.8
16	A 2.6	2.7	-0.3	1.4	-1.6	0.1	0.1	0.2	-0.1	0.4	0.0	-	-0.4
15 Q2	P 0.9	1.0	-0.0	1.3	-1.3	-0.0	0.2	-0.0	0.2	-0.0	-0.0	-0.0	-0.2
Q3	P 1.5	0.3	1.2	0.6	0.6	-0.0	0.1	-0.1	0.2	0.1	-0.0	-	-0.2
Q4	P 0.2	0.6	0.3	1.3	-0.9	-0.8	-0.7	0.0	-0.7	0.0	0.0	-	-0.1
16 Q1	P 1.9	0.8	0.4	0.0	0.4	0.7	0.6	-0.1	0.7	0.0	-0.0	-	-0.0
Q2	P 0.2	1.1	-0.8	0.3	-1.1	-0.1	0.0	0.1	-0.1	0.2	0.0	-	-0.3
Q3	P 0.4	0.7	-0.3	0.1	-0.4	0.0	-0.1	-0.1	0.0	0.1	-0.0	-	-0.0
Q4	A 0.1	0.1	0.4	1.0	-0.5	-0.5	-0.5	0.2	-0.7	-0.0	0.0	-	-0.0

See notes at the end of the chapter.

12. CENTRAL GOVERNMENT

12.5 Net acquisition of financial assets

EUR millions

	Total	Currency and deposits				Debt Securities			Loans	Equity and investment fund shares	Insurance pension and standardised guarantee schemes	Financial derivatives	Other accounts receivable	Memorandum item: Financial assets vis-à-vis General Government
		Total	Deposits with the Banco de España	Other transferable deposits	Other deposits	Total	Short-term	Long-term						
00	5 526	6 407	6 038	4	366	-	-	-	210	-3 085	-	-112	2 106	-83
01	-5 983	-5 632	-20 114	-822	15 304	-	-	-	1 117	-3 850	-	-106	2 488	133
02	4 664	2 603	5	259	2 339	-	-	-	1 243	-2 016	-	-129	2 964	-380
03	-6 233	-5 730	523	429	-6 682	-	-	-	1 162	-603	-	-109	-954	-121
04	4 956	2 028	158	487	1 384	-	-	-	1 701	-901	-	-82	2 210	38
05	6 250	3 142	278	1 587	1 276	-	-	-	645	-378	-	-31	2 872	-1
06	7 893	2 643	631	1 431	581	-	-	-	2 033	-229	-	-22	3 467	41
07	7 825	3 840	-195	2 237	1 798	-	-	-	2 009	275	-	-6	1 707	45
08	21 630	11 611	2 887	748	7 976	7 223	-	7 223	2 452	406	-	43	-105	286
09	31 767	15 701	7 342	-1 558	9 917	6 185	-0	6 185	7 782	7	-	-60	2 152	-114
10	13 731	-9 361	-10 789	-484	1 912	-0	-	-0	6 666	8 381	-	-156	8 202	8 503
11	32 274	-5 318	-1 536	-812	-2 970	-7 216	9	-7 224	12 590	-343	-	-93	32 653	21 529
12	123 738	5 335	4 210	-267	1 392	2 101	4 681	-2 580	109 421	3 462	-	-61	3 480	103 455
13	54 403	-24 912	-5 896	-5 826	-13 191	-16 495	-2 931	-13 564	74 029	11 680	-	-48	10 149	64 554
14	41 796	8 110	-396	4 837	3 669	-7 634	-1 778	-5 856	46 657	-1 873	-	-	-3 464	39 162
15	P 18 250	-2 035	85	13 173	-15 293	-2 763	1 335	-4 098	34 036	-3 484	-	-	-7 503	36 701
16	A -2 795	-11 398	17 249	-19 081	-9 566	-4 678	-1 579	-3 099	21 537	-924	-	-	-7 332	15 326
15 Q2	P -87	-11 720	49	-9 469	-2 300	-200	249	-449	15 485	547	-	-	-4 198	14 375
Q3	P 13 375	6 570	17 530	1 971	-12 932	-387	111	-498	7 147	43	-	-	2	6 588
Q4	P 3 678	-8 128	-17 497	8 482	886	-3 853	-330	-3 524	11 390	-682	-	-	4 951	13 645
16 Q1	P 4 976	9 825	15 264	2 228	-7 667	568	-1 393	1 961	1 150	563	-	-	-7 130	395
Q2	P -8 843	-8 499	-14 063	1 718	3 846	-3 732	-264	-3 468	6 479	9	-	-	-3 100	3 107
Q3	P -3 754	-4 707	20 215	-18 903	-6 019	-1 327	-110	-1 217	3 146	-8	-	-	-859	1 026
Q4	A 4 826	-8 017	-4 167	-4 124	274	-188	188	-376	10 762	-1 487	-	-	3 756	10 798

See notes at the end of the chapter.

12. CENTRAL GOVERNMENT

12.6 Central government. Debt according to the excessive deficit procedure (EDP) by instrument

EUR millions and percentages

	Total	As a percentage GDP mp	Currency and deposits	Debt Securities (a)			Loans			Memorandum item: Debt according to the EDP held by other General Government units (b)		
				Total	Short-term	Long-term	Total	Short-term	Long-term	Total	Social security funds	Rest
00	314 814	48.7	2 595	293 742	12 639	281 103	18 477	531	17 946	1 187	1 187	-
01	315 490	45.1	2 522	297 836	12 306	285 530	15 132	903	14 229	2 018	2 018	-
02	321 575	42.9	2 134	304 865	15 008	289 857	14 575	1 104	13 471	6 831	6 831	-
03	320 504	39.9	2 307	305 005	15 895	289 110	13 191	829	12 362	10 952	10 952	-
04	331 939	38.5	2 543	310 984	15 304	295 680	18 412	1 447	16 965	19 412	19 412	-
05	331 797	35.7	2 798	314 850	11 303	303 546	14 149	786	13 363	22 810	22 810	-
06	326 369	32.4	3 064	309 960	10 414	299 546	13 345	961	12 384	21 897	21 897	-
07	318 869	29.5	3 307	305 183	25 355	279 828	10 380	498	9 882	25 551	25 551	-
08	368 860	33.0	3 420	355 483	52 074	303 408	9 958	319	9 639	34 511	34 511	-
09	487 670	45.2	3 468	474 727	85 513	389 214	9 475	498	8 977	46 105	46 105	-
10	551 557	51.0	3 584	537 914	70 484	467 430	10 059	457	9 602	61 170	61 170	-
11	624 238	58.3	3 685	607 970	68 639	539 331	12 583	525	12 057	62 613	62 613	-
12	761 856	73.3	3 681	664 457	57 217	607 240	93 718	2 577	91 141	59 794	59 794	-
13	850 177	82.9	3 696	752 839	77 670	675 169	93 642	709	92 933	51 392	51 392	-
14	902 482	87.0	3 847	805 409	77 345	728 064	93 226	337	92 889	40 864	40 864	-
15 Q1	P 912 850	87.4	3 878	819 547	75 456	744 092	89 424	352	89 073	41 279	41 279	-
Q2	P 922 656	87.5	3 948	831 947	75 989	755 958	86 761	350	86 411	38 669	38 669	-
Q3	P 938 768	88.2	4 018	850 993	80 066	770 927	83 757	433	83 324	39 809	39 809	-
Q4	P 940 450	87.4	4 056	855 072	80 518	774 554	81 322	584	80 738	31 916	31 916	-
16 Q1	P 962 081	88.8	4 089	876 211	83 605	792 605	81 781	505	81 276	31 372	31 372	-
Q2	P 964 732	88.1	4 133	878 759	80 283	798 476	81 840	428	81 412	24 497	24 497	-
Q3	P 968 811	87.7	4 203	885 639	78 883	806 757	78 970	334	78 635	22 531	22 531	-
Q4	P 969 552	87.0	4 247	887 620	82 025	805 595	77 685	239	77 446	15 836	15 836	-
17 Q1	A 987 846	87.8	4 255	906 272	79 967	826 306	77 319	292	77 027	13 587	13 587	-

See notes at the end of the chapter.

12. CENTRAL GOVERNMENT

12.7 Central government. Debt according to the excessive deficit procedure (EDP) by unit

EUR millions

	Total	State		Other central government units						Rest	Central government debt according to the EDP held by other central government units
		Of which: MEDE loan	Total	Fondo de Reestructuración Ordenada Bancaria (FROB)	Fondo de Garantía de Depósitos (FGD)	Fondo de Amortización del Déficit Eléctrico (FADE)	Fondo de Liquidez Autonómica (FLA)	Fondo para la Financiación de los Pagos a Proveedores (FFPP)			
	1=2+4-11	2	3	4=5+10	5	6	7	8	9	10	11
00	314 814	309 439	-	5 375	-	-	-	-	-	5 375	-
01	315 490	309 355	-	6 135	-	-	-	-	-	6 135	-
02	321 575	314 705	-	6 870	-	-	-	-	-	6 870	-
03	320 504	312 896	-	7 608	-	-	-	-	-	7 608	-
04	331 939	323 417	-	8 522	-	-	-	-	-	8 522	-
05	331 797	322 907	-	8 889	-	-	-	-	-	8 889	-
06	326 369	316 757	-	9 612	-	-	-	-	-	9 612	-
07	318 869	312 083	-	6 787	-	-	-	-	-	6 787	-
08	368 860	362 890	-	5 970	-	-	-	-	-	5 970	-
09	487 670	479 541	-	8 129	3 000	-	-	-	-	5 129	-
10	551 557	544 790	-	6 767	3 000	-	-	-	-	3 767	-
11	624 238	598 995	-	25 243	10 945	-	9 906	-	-	4 392	-
12	761 856	711 227	39 468	114 931	50 413	-	15 503	16 800	27 781	4 434	64 302
13	850 177	788 781	41 333	150 042	22 958	-	23 159	39 800	36 125	27 999	88 645
14	902 482	870 499	39 721	119 934	15 961	-	22 304	62 800	-	18 869	87 950
15 Q1	P 912 850	883 326	38 221	55 143	15 961	-	22 304	-	-	16 877	25 619
Q2	P 922 656	896 240	38 221	52 143	16 481	-	20 754	-	-	14 908	25 727
Q3	P 938 768	912 013	35 721	51 671	16 481	-	20 754	-	-	14 436	24 917
Q4	P 940 450	916 926	35 721	48 169	16 481	-	20 003	-	-	11 685	24 646
16 Q1	P 962 081	938 236	35 721	47 937	16 481	-	20 003	-	-	11 453	24 092
Q2	P 964 732	938 971	35 721	47 208	16 481	-	21 277	-	-	9 450	21 446
Q3	P 968 811	949 352	35 721	39 522	13 976	-	18 962	-	-	6 584	20 062
Q4	P 969 552	950 753	34 721	38 899	13 976	-	18 491	-	-	6 432	20 100
17 Q1	A 987 846	968 580	34 721	38 948	13 976	-	18 389	-	-	6 583	19 681

12. CENTRAL GOVERNMENT

12.8 State. Debt according to the excessive deficit procedure (EDP) by instrument

EUR millions and percentages

	Total		Currency and deposits	Debt Securities			Loans			Memorandum item: guarantees granted	
	As a percentage of GDP mp	Total		Short-term	Long-term	Total	Short-term	Long-term	Value	As a percentage of GDP mp	
	1=3+4+7	2	3	4=5+6	5	6	7=8+9	8	9	10	11
00	309 439	47.9	2 595	291 016	12 639	278 378	15 828	-	15 828	5 430	0.8
01	309 355	44.2	2 522	294 624	12 306	282 318	12 209	-	12 209	5 460	0.8
02	314 705	42.0	2 134	301 167	15 008	286 159	11 404	-	11 404	6 819	0.9
03	312 896	38.9	2 307	299 991	15 895	284 096	10 598	-	10 598	6 821	0.8
04	323 417	37.5	2 543	305 533	15 304	290 229	15 341	-	15 341	7 186	0.8
05	322 907	34.7	2 798	308 898	11 303	297 595	11 211	-	11 211	6 020	0.6
06	316 757	31.4	3 064	303 658	10 414	293 245	10 035	-	10 035	5 794	0.6
07	312 083	28.9	3 307	300 442	25 355	275 088	8 334	-	8 334	6 162	0.6
08	362 890	32.5	3 420	351 633	52 074	299 558	7 838	-	7 838	8 152	0.7
09	479 541	44.4	3 468	469 377	85 513	383 864	6 696	-	6 696	58 854	5.5
10	544 790	50.4	3 584	534 064	70 484	463 580	7 142	-	7 142	73 560	6.8
11	598 995	56.0	3 685	586 269	68 639	517 630	9 041	-	9 041	99 748	9.3
12	711 227	68.4	3 681	643 940	62 627	581 314	63 605	-	63 605	168 165	16.2
13	788 781	76.9	3 696	714 452	80 045	634 407	70 632	-	70 632	165 358	16.1
14	870 499	83.9	3 847	787 233	77 926	709 307	79 419	-	79 419	120 483	11.6
15 Q1	P 883 326	84.6	3 878	802 943	77 345	725 598	76 505	-	76 505	116 334	11.1
Q2	P 896 240	85.0	3 948	816 799	78 127	738 672	75 493	-	75 493	113 651	10.8
Q3	P 912 013	85.6	4 018	835 073	82 314	752 759	72 923	-	72 923	112 798	10.6
Q4	P 916 926	85.2	4 056	840 008	82 435	757 572	72 862	-	72 862	107 913	10.0
16 Q1	P 938 236	86.6	4 089	860 579	84 130	776 449	73 568	-	73 568	107 490	9.9
Q2	P 938 971	85.7	4 133	861 336	80 543	780 793	73 502	-	73 502	107 936	9.9
Q3	P 949 352	86.0	4 203	871 653	79 033	792 620	73 497	-	73 497	102 523	9.3
Q4	P 950 753	85.4	4 247	874 153	82 363	791 790	72 353	-	72 353	99 784	9.0
17 Q1	A 968 580	86.1	4 255	892 489	80 188	812 301	71 836	-	71 836	99 834	8.9

12. CENTRAL GOVERNMENT
12.9 Other units classified as central government. Debt according to the excessive deficit procedure (EDP) by instrument
EUR millions and percentages

	Total		Currency and deposits	Debt Securities			Loans			
	1=3+4+7	As a percentage of GDP mp 2		3	Total 4=5+6	Short-term 5	Long-term 6	Total 7=8+9	Short-term 8	Long-term 9
00		5 375	0.8	-	2 726	-	2 726	2 649	531	2 118
01		6 135	0.9	-	3 212	-	3 212	2 923	903	2 020
02		6 870	0.9	-	3 698	-	3 698	3 171	1 104	2 067
03		7 608	0.9	-	5 015	-	5 015	2 593	829	1 764
04		8 522	1.0	-	5 452	-	5 452	3 071	1 447	1 624
05		8 889	1.0	-	5 952	-	5 952	2 938	786	2 152
06		9 612	1.0	-	6 302	-	6 302	3 310	961	2 349
07		6 787	0.6	-	4 741	-	4 741	2 046	498	1 548
08		5 970	0.5	-	3 850	-	3 850	2 120	319	1 801
09		8 129	0.8	-	5 350	-	5 350	2 779	498	2 281
10		6 767	0.6	-	3 850	-	3 850	2 917	457	2 460
11		25 243	2.4	-	21 701	-	21 701	3 542	525	3 017
12		114 931	11.1	-	28 051	-	28 051	86 880	2 577	84 304
13		150 042	14.6	-	55 303	-	55 303	94 739	709	94 030
14		119 934	11.6	-	29 870	-	29 870	90 063	337	89 726
15 Q1	P	55 143	5.3	-	28 767	-	28 767	26 375	352	26 024
Q2	P	52 143	4.9	-	27 419	-	27 419	24 724	350	24 374
Q3	P	51 671	4.9	-	27 381	-	27 381	24 291	433	23 857
Q4	P	48 169	4.5	-	26 253	-	26 253	21 916	584	21 332
16 Q1	P	47 937	4.4	-	26 268	-	26 268	21 670	505	21 165
Q2	P	47 208	4.3	-	25 413	-	25 413	21 794	428	21 366
Q3	P	39 522	3.6	-	20 593	-	20 593	18 929	334	18 595
Q4	P	38 899	3.5	-	20 111	-	20 111	18 788	239	18 550
17 Q1	A	38 948	3.5	-	20 009	-	20 009	18 939	292	18 647

12. CENTRAL GOVERNMENT PUBLIC ENTERPRISES
12.10 Debt by public enterprises not included in the general government sector (a)
EUR millions

	Total		RENFE (b) (c)	RENFE OPERADORA (c)	GIF ---- ADIF (c)	AENA ----- ENAIRES	SEPI	Rest						
	1	As a percentage of GDP mp 2							3	4	5	6	7	8
00		10 131	1.6	6 500	-	0	387	355	2 889					
01		9 874	1.4	6 772	-	-	806	213	2 083					
02		9 695	1.3	6 823	-	-	1 330	213	1 329					
03		11 408	1.4	6 714	-	300	2 772	213	1 409					
04		9 292	1.1	2 104	-	800	4 939	213	1 236					
05		10 961	1.2	-	1 751	2 190	5 671	91	1 258					
06		13 549	1.3	-	2 246	2 607	6 565	90	2 040					
07		17 069	1.6	-	2 780	3 426	7 969	90	2 805					
08		20 519	1.8	-	3 152	4 080	9 584	90	3 613					
09		24 219	2.2	-	3 921	5 147	11 083	90	3 978					
10		28 658	2.7	-	4 852	6 653	12 179	90	4 884					
11		31 677	3.0	-	5 235	8 745	12 508	90	5 099					
12		33 436	3.2	-	5 116	10 563	12 442	90	5 225					
13		33 270	3.2	-	4 927	11 844	11 820	149	4 529					
14		33 054	3.2	-	4 799	13 551	10 966	102	3 637					
15 Q1	P	33 588	3.2	-	4 758	14 276	10 677	103	3 774					
Q2	P	33 058	3.1	-	4 959	13 895	10 508	107	3 590					
Q3	P	33 267	3.1	-	4 869	14 402	10 323	105	3 568					
Q4	P	33 189	3.1	-	4 709	14 529	9 864	310	3 777					
16 Q1	P	32 479	3.0	-	4 664	14 476	9 580	5	3 754					
Q2	P	32 176	2.9	-	4 408	14 736	9 438	3	3 591					
Q3	P	31 593	2.9	-	4 181	14 599	9 227	0	3 585					
Q4	P	30 894	2.8	-	4 067	14 491	8 662	300	3 374					
17 Q1	A	30 308	2.7	-	4 138	14 375	8 382	0	3 413					

See notes at the end of the chapter.

12. SOCIAL SECURITY FUNDS

12.11 Net lending (+) or net borrowing (-), liabilities outstanding and debt according to the excessive deficit procedure (EDP). Amounts

Net lending (+) or net borrowing (-): INE and IGAE. GDP mp: INE.

EUR millions

1	Net lending (+) or net borrowing (-)	Liabilities outstanding and debt according to the EDP							9=2-3	Memorandum item: GDP mp (b) 10	
		2	Liabilities outstanding according to the Financial Accounts of the Spanish Economy	Adjustments for liabilities not included in EDP debt and valuation and other adjustments (a)							8
				3=4+5+8	4	Other accounts payable					
						5=6+7	6	7			
				Social security funds' EDP debt held by other social security funds	Total	Held by other General Government units	Rest	Valuation and other adjust- ments			
00	2 844	31 809	12 977	-	12 977	9 628	3 350	-0	18 832	646 250	
01	5 736	31 070	12 365	-	12 365	9 787	2 578	-	18 704	699 528	
02	5 923	31 704	13 127	-	13 127	9 527	3 600	0	18 577	749 288	
03	7 955	29 335	10 885	-	10 885	9 491	1 394	-0	18 450	803 472	
04	8 385	29 284	10 961	-	10 961	9 310	1 651	0	18 323	861 420	
05	9 914	29 335	11 089	-	11 089	9 271	1 818	0	18 246	930 566	
06	13 001	28 768	10 599	-	10 599	9 287	1 312	0	18 169	1 007 974	
07	13 680	28 993	11 825	-	11 825	9 343	2 482	-0	17 169	1 080 807	
08	7 385	28 454	11 286	-	11 286	9 327	1 959	-	17 169	1 116 207	
09	7 778	27 699	10 531	-	10 531	9 340	1 191	-	17 169	1 079 034	
10	-2 433	28 739	11 571	-	11 571	9 382	2 189	0	17 169	1 080 913	
11	-1 063	28 313	11 145	-	11 145	9 377	1 768	-	17 169	1 070 413	
12	-10 171	28 921	11 733	-	11 733	9 541	2 192	-0	17 188	1 039 758	
13	-11 541	28 288	11 101	-	11 101	9 403	1 698	-	17 187	1 025 634	
14	-10 763	28 202	11 014	-	11 014	9 380	1 634	-	17 188	1 037 025	
15	P -13 150	31 279	14 091	-	14 091	9 415	4 676	-	17 188	1 075 639	
16	A -18 096	31 659	14 486	-	14 486	9 415	5 071	-	17 173	1 113 851	
15 Q3	P 1 553	30 946	13 750	-	13 750	9 380	4 370	-0	17 197	1 064 917	
Q4	P -10 467	31 279	14 091	-	14 091	9 415	4 676	-	17 188	1 075 639	
16 Q1	P 1 863	31 264	14 076	-	14 076	9 415	4 661	-	17 188	1 083 899	
Q2	P -8 447	38 958	21 784	-	21 784	9 415	12 370	-	17 174	1 095 073	
Q3	P 363	28 695	11 521	-	11 521	9 415	2 106	-	17 174	1 104 257	
Q4	A -11 875	31 659	14 486	-	14 486	9 415	5 071	-	17 173	1 113 851	

See notes at the end of the chapter.

12. SOCIAL SECURITY FUNDS

12.12 Net lending (+) or net borrowing (-), liabilities outstanding and debt according to the excessive deficit procedure (EDP). As a percentage of GDP mp

Net lending (+) or net borrowing (-): INE and IGAE. GDP mp: INE.

Percentages

1	Net lending (+) or net borrowing (-)	Liabilities outstanding and debt according to the EDP							9=2-3	Memorandum item: GDP mp (b) 10	
		2	Liabilities outstanding according to the Financial Accounts of the Spanish Economy	Adjustments for liabilities not included in EDP debt and valuation and other adjustments (a)							8
				3=4+5+8	4	Other accounts payable					
						5=6+7	6	7			
				Social security funds' EDP debt held by other social security funds	Total	Held by other General Government units	Rest	Valuation and other adjust- ments			
00	-0.6	4.9	2.0	-	2.0	1.5	0.5	-0.0	2.9	646 250	
01	-0.5	4.4	1.8	-	1.8	1.4	0.4	-	2.7	699 528	
02	-0.2	4.2	1.8	-	1.8	1.3	0.5	0.0	2.5	749 288	
03	-0.1	3.7	1.4	-	1.4	1.2	0.2	-0.0	2.3	803 472	
04	-0.3	3.4	1.3	-	1.3	1.1	0.2	0.0	2.1	861 420	
05	-0.2	3.2	1.2	-	1.2	1.0	0.2	0.0	2.0	930 566	
06	-0.1	2.9	1.1	-	1.1	0.9	0.1	0.0	1.8	1 007 974	
07	-0.3	2.7	1.1	-	1.1	0.9	0.2	-0.0	1.6	1 080 807	
08	-0.5	2.5	1.0	-	1.0	0.8	0.2	-	1.5	1 116 207	
09	-0.2	2.6	1.0	-	1.0	0.9	0.1	-	1.6	1 079 034	
10	-0.6	2.7	1.1	-	1.1	0.9	0.2	0.0	1.6	1 080 913	
11	-0.2	2.6	1.0	-	1.0	0.9	0.2	-	1.6	1 070 413	
12	-0.8	2.8	1.1	-	1.1	0.9	0.2	-0.0	1.7	1 039 758	
13	-0.8	2.8	1.1	-	1.1	0.9	0.2	-	1.7	1 025 634	
14	-1.0	2.7	1.1	-	1.1	0.9	0.2	-	1.7	1 037 025	
15	P -1.0	2.9	1.3	-	1.3	0.9	0.4	-	1.6	1 075 639	
16	A -1.1	2.8	1.3	-	1.3	0.8	0.5	-	1.5	1 113 851	
15 Q3	P 0.1	2.9	1.3	-	1.3	0.9	0.4	-0.0	1.6	1 064 917	
Q4	P -1.0	2.9	1.3	-	1.3	0.9	0.4	-	1.6	1 075 639	
16 Q1	P 0.2	2.9	1.3	-	1.3	0.9	0.4	-	1.6	1 083 899	
Q2	P -0.8	3.6	2.0	-	2.0	0.9	1.1	-	1.6	1 095 073	
Q3	P 0.0	2.6	1.0	-	1.0	0.9	0.2	-	1.6	1 104 257	
Q4	A -1.1	2.8	1.3	-	1.3	0.8	0.5	-	1.5	1 113 851	

See notes at the end of the chapter.

12. SOCIAL SECURITY FUNDS

12.13 Reconciliation between net borrowing and the change in debt according to the excessive deficit procedure (EDP). Amounts

INE, IGAE and Banco de España

EUR millions

	Change in debt according to the EDP (a)	Net borrowing(+) or net lending(-)	Net acquisition of financial assets (b)(c)			Adjustments (b)							
			Total	Vis-à-vis General Government	Rest	Total	Other accounts payable			Other financial transactions within social security funds	Due to changes in the exchange rate	Other changes in debt volume (d)	Other adjustments (e)
							Total	Held by other General Government units	Rest				
			1=2+3+6	2	3=4+5	4	5	11+12+13 6=7+10+	7=8+9	8	9	10	11
00	-127	-2 844	2 936	675	2 261	-219	-219	35	-255	-	-	-	-0
01	-127	-5 736	4 594	229	4 365	1 015	1 015	-160	1 175	-	-	-	-0
02	-127	-5 923	7 051	4 995	2 056	-1 255	-1 255	261	-1 516	-	-	-	-0
03	-127	-7 955	6 127	4 606	1 522	1 701	1 701	36	1 665	-	-	-	-
04	-127	-8 385	8 728	8 496	231	-470	-470	181	-651	-	-	-	-0
05	-77	-9 914	10 194	4 065	6 129	-357	-357	39	-396	-	-	-	-0
06	-77	-13 001	12 684	-878	13 562	240	240	-16	256	-	-	-	-0
07	-1 000	-13 680	14 594	4 255	10 339	-1 914	-1 684	-56	-1 628	-	-	-231	0
08	-	-7 385	6 793	8 513	-1 719	592	592	16	576	-	-	-	-
09	-	-7 778	7 193	12 110	-4 917	585	585	-13	598	-	-	-	-
10	-	2 433	-1 049	15 187	-16 236	-1 384	-1 384	-42	-1 342	-	-	-	-0
11	-	1 063	-1 470	1 436	-2 905	407	407	5	402	-	-	-	-
12	20	10 171	-9 319	-3 166	-6 153	-832	-832	-164	-668	-	-	-	-
13	-1	11 541	-12 128	-8 346	-3 783	587	587	138	449	-	-	-	-
14	1	10 763	-10 881	-10 100	-781	118	118	23	95	-	-	-	-
15	P	0	13 150	-10 011	-11 258	1 247	-3 139	-35	-3 104	-	-	-	-
16	A	-15	18 096	-17 692	-19 379	1 687	-420	0	-420	-	-	-	-
15 Q2	P	6	7 019	2 127	-3 597	5 723	-9 139	-	-9 139	-	-	-	-
Q3	P	1	-1 553	-4 389	1 189	-5 579	5 943	-	5 943	-	-	-	-
Q4	P	-8	10 467	-9 478	-9 179	-300	-997	-35	-962	-	-	-	-
16 Q1	P	-0	-1 863	2 136	-193	2 328	-273	0	-273	-	-	-	-
Q2	P	-14	8 447	-1 217	-7 556	6 340	-7 244	-	-7 244	-	-	-	-
Q3	P	-0	-363	-9 860	-2 899	-6 961	10 223	10 223	-	-	-	-	-
Q4	A	-1	11 875	-8 751	-8 730	-20	-3 125	-	-3 125	-	-	-	-

See notes at the end of the chapter.

12. SOCIAL SECURITY FUNDS

12.14 Reconciliation between net borrowing and the change in debt according to the excessive deficit procedure (EDP). As a percentage of GDP mp

INE, IGAE and Banco de España

Percentages

	Change in debt according to the EDP (a)	Net borrowing(+) or net lending(-)	Net acquisition of financial assets (b)(c)			Adjustments (b)							
			Total	Vis-à-vis General Government	Rest	Total	Other accounts payable			Other financial transactions within social security funds	Due to changes in the exchange rate	Other changes in debt volume (d)	Other adjustments (e)
							Total	Held by other General Government units	Rest				
			1=2+3+6	2	3=4+5	4	5	11+12+13 6=7+10+	7=8+9	8	9	10	11
00	-0.0	-0.4	0.5	0.1	0.3	-0.0	-0.0	0.0	-0.0	-	-	-	-0.0
01	-0.0	-0.8	0.7	0.0	0.6	0.1	0.1	-0.0	0.2	-	-	-	-0.0
02	-0.0	-0.8	0.9	0.7	0.3	-0.2	-0.2	0.0	-0.2	-	-	-	-0.0
03	-0.0	-1.0	0.8	0.6	0.2	0.2	0.2	0.0	0.2	-	-	-	-
04	-0.0	-1.0	1.0	1.0	0.0	-0.1	-0.1	0.0	-0.1	-	-	-	-0.0
05	-0.0	-1.1	1.1	0.4	0.7	-0.0	-0.0	0.0	-0.0	-	-	-	-0.0
06	-0.0	-1.3	1.3	-0.1	1.3	0.0	0.0	-0.0	0.0	-	-	-	-0.0
07	-0.1	-1.3	1.4	0.4	1.0	-0.2	-0.2	-0.0	-0.2	-	-	-0.0	0.0
08	-	-0.7	0.6	0.8	-0.2	0.1	0.1	0.0	0.1	-	-	-	-
09	-	-0.7	0.7	1.1	-0.5	0.1	0.1	-0.0	0.1	-	-	-	-
10	-	0.2	-0.1	1.4	-1.5	-0.1	-0.1	-0.0	-0.1	-	-	-	-0.0
11	-	0.1	-0.1	0.1	-0.3	0.0	0.0	0.0	0.0	-	-	-	-
12	0.0	1.0	-0.9	-0.3	-0.6	-0.1	-0.1	-0.0	-0.1	-	-	-	-
13	-0.0	1.1	-1.2	-0.8	-0.4	0.1	0.1	0.0	0.0	-	-	-	-
14	0.0	1.0	-1.0	-1.0	-0.1	0.0	0.0	0.0	0.0	-	-	-	-
15	P	0.0	1.2	-0.9	-1.0	0.1	-0.3	-0.3	-0.3	-	-	-	-
16	A	-0.0	1.6	-1.6	-1.7	0.2	-0.0	0.0	-0.0	-	-	-	-
15 Q2	P	0.0	0.7	0.2	-0.3	0.5	-0.8	-0.8	-	-0.8	-	-	-
Q3	P	0.0	-0.1	-0.4	0.1	-0.5	0.6	0.6	-	0.6	-	-	-
Q4	P	-0.0	1.0	-0.9	-0.9	-0.0	-0.1	-0.1	-0.0	-0.1	-	-	-
16 Q1	P	-0.0	-0.2	0.2	-0.0	0.2	-0.0	-0.0	0.0	-0.0	-	-	-
Q2	P	-0.0	0.8	-0.1	-0.7	0.6	-0.7	-0.7	-	-0.7	-	-	-
Q3	P	-0.0	-0.0	-0.9	-0.3	-0.6	0.9	0.9	-	0.9	-	-	-
Q4	A	-0.0	1.1	-0.8	-0.8	-0.0	-0.3	-0.3	-	-0.3	-	-	-

See notes at the end of the chapter.

12. SOCIAL SECURITY FUNDS

12.15 Net acquisition of financial assets

EUR millions

		Total 11+12+13 1=2+6+9+10+11	Currency and deposits			Debt Securities			Loans	Equity and investment fund shares	Insurance pension and standardised guarantee schemes	Financial derivatives	Other accounts receivable	Memorandum item: Financial assets vis-à-vis General Government	
			Total 2=3+4+5	Deposits with the Banco de España	Other transferable deposits	Other deposits	Total 6=7+8	Short-term							Long-term
00		2 936	2 350	2 326	-66	90	713	58	656	0	-	-	-127	675	
01		4 594	3 745	3 123	128	494	781	75	706	-0	-	-	68	229	
02		7 051	2 276	1 773	436	67	4 704	189	4 515	0	-	-	70	4 995	
03		6 127	1 821	1 246	392	182	4 086	-298	4 384	1	-	-	220	4 606	
04		8 728	-1 481	-1 976	491	4	9 353	1 019	8 334	-1	-	-	857	8 496	
05		10 194	-293	-1 020	642	85	7 923	508	7 415	-1	-	-	2 565	4 065	
06		12 684	1 855	1 117	447	291	9 541	-1 372	10 912	-1	-	-	1 290	-878	
07		14 594	4 714	2 680	1 253	782	9 743	527	9 216	1	-	-	136	4 255	
08		6 793	-4 728	-3 375	-781	-572	11 931	510	11 421	1	-	-	-411	8 513	
09		7 193	6 219	6 042	331	-153	20	-37	58	2	228	-	723	12 110	
10		-1 049	-11 378	-10 502	-570	-305	9 471	2 525	6 946	0	-85	-	943	15 187	
11		-1 470	-3 016	-2 173	-176	-667	580	-1 514	2 095	-0	-77	-	1 044	1 436	
12		-9 319	-876	-971	366	-272	-7 613	-1 676	-5 937	-2	-42	-	-786	-3 166	
13		-12 128	-1 573	-1 054	-410	-109	-8 029	-439	-7 591	-0	34	-	-2 559	-8 346	
14		-10 881	1 391	-1 124	2 154	361	-12 389	-85	-12 305	-1	244	-	-126	-10 100	
15	P	-10 011	1 108	-19	627	499	-11 237	-1	-11 236	-1	-335	-	454	-11 258	
16	A	-17 692	239	437	-125	-73	-18 967	-8	-18 958	-0	-133	-	1 169	-19 379	
15 Q2	P	2 127	7 751	3 745	3 877	129	-3 366	0	-3 366	-1	-119	-	-2 139	-3 597	
Q3	P	-4 389	-4 412	-3 752	-3 577	2 917	537	452	84	-	-20	-	-495	1 189	
Q4	P	-9 478	-3 473	-0	-159	-3 313	-9 076	-952	-8 124	-1	-22	-	3 094	-9 179	
16 Q1	P	2 136	1 424	852	-564	1 137	-227	2 027	-2 253	-1	-12	-	951	-193	
Q2	P	-1 217	7 331	7 877	-261	-285	-7 524	-1 849	-5 675	-0	-97	-	-926	-7 556	
Q3	P	-9 860	-6 810	-6 871	720	-658	-2 782	190	-2 973	-0	-1	-	-267	-2 899	
Q4	A	-8 751	-1 705	-1 420	-19	-266	-8 433	-376	-8 057	1	-23	-	1 410	-8 730	

See notes at the end of the chapter.

12. SOCIAL SECURITY FUNDS

12.16 Debt according to the excessive deficit procedure (EDP) by instrument

EUR millions and percentages

		Total 1=3+4+7	Currency and deposits 2	Debt Securities			Loans			Memorandum item: Debt according to the EDP held by other General Government units (a)		
				Total 4=5+6	Short-term	Long-term	Total 7=8+9	Short-term	Long-term	Total 10=11+12	State loan	Rest
00		18 832	2.9	-	-	-	18 832	-	18 832	17 169	17 169	-
01		18 704	2.7	-	-	-	18 704	-	18 704	17 169	17 169	-
02		18 577	2.5	-	-	-	18 577	-	18 577	17 169	17 169	-
03		18 450	2.3	-	-	-	18 450	-	18 450	17 169	17 169	-
04		18 323	2.1	-	-	-	18 323	-	18 323	17 169	17 169	-
05		18 246	2.0	-	-	-	18 246	-	18 246	17 169	17 169	-
06		18 169	1.8	-	-	-	18 169	-	18 169	17 169	17 169	-
07		17 169	1.6	-	-	-	17 169	-	17 169	17 169	17 169	-
08		17 169	1.5	-	-	-	17 169	-	17 169	17 169	17 169	-
09		17 169	1.6	-	-	-	17 169	-	17 169	17 169	17 169	-
10		17 169	1.6	-	-	-	17 169	-	17 169	17 169	17 169	-
11		17 169	1.6	-	-	-	17 169	-	17 169	17 169	17 169	-
12		17 188	1.7	-	-	-	17 188	7	17 181	17 169	17 169	-
13		17 187	1.7	-	-	-	17 187	8	17 180	17 169	17 169	-
14		17 188	1.7	-	-	-	17 188	9	17 179	17 169	17 169	-
15 Q1	P	17 190	1.6	-	-	-	17 190	12	17 177	17 169	17 169	-
Q2	P	17 196	1.6	-	-	-	17 196	19	17 177	17 169	17 169	-
Q3	P	17 197	1.6	-	-	-	17 197	20	17 177	17 169	17 169	-
Q4	P	17 188	1.6	-	-	-	17 188	12	17 176	17 169	17 169	-
16 Q1	P	17 188	1.6	-	-	-	17 188	12	17 176	17 169	17 169	-
Q2	P	17 174	1.6	-	-	-	17 174	1	17 174	17 169	17 169	-
Q3	P	17 174	1.6	-	-	-	17 174	1	17 173	17 169	17 169	-
Q4	P	17 173	1.5	-	-	-	17 173	1	17 172	17 169	17 169	-
17 Q1	A	17 173	1.5	-	-	-	17 173	0	17 172	17 169	17 169	-

See notes at the end of the chapter.

NOTES TO THE TABLES OF CHAPTER 12

Table 12.1

a. Liabilities issued by central government and held by other central government units, other accounts payable and adjustments for differences between the market value and the nominal value of the liabilities net incurrence of shares and other equity (PF.5), as well as other adjustments resulting from the reclassification of institutional units and other changes in the information.

b. The figures for GDP at market prices are calculated using the official series of the Spanish Quarterly National Accounts (CNE) published by the INE, by aggregating the last four quarters as at each reference date.

Table 12.2

Note: The quarterly percentages are calculated: 1) When the GDP for the four quarters of the year in question is available, using the GDP for that year; 2) when the GDP for the four quarters of the year in question is not available, using the annual GDP obtained by aggregating the quarterly GDP figures for the last four quarters.

See notes to Table 12.1.

Table 12.3

a. Annual change in column 9 of Table 12.1.

b. A positive figure means that this item increases debt and a negative figure means that it decreases debt.

c. Breakdown of column in Table 12.5.

d. Includes effects such as those produced by the reclassification of institutional units or financial instruments.

e. Includes adjustments for interest accrued less interest paid, for issue or redemption premiums, for the difference between the nominal and cash amount of discounted issues, for capital losses or gains arising from early payment of liabilities and net incurrence of shares and other equity (PF.5).

Table 12.4

See notes to Table 12.3

Table 12.6

a. Breakdowns of debt securities by instrument and of issues denominated in euro and in other currencies are given in Tables 21.12, 21.13 and 21.15. The difference between column 4 of this table 'Total debt securities' and column 1 of Table 21.12 'Total securities other than shares, except financial derivatives' arises from the fact that debt according to the methodology of the excessive deficit protocol excludes the securities held by other general government units and takes currency swaps into account.

b. Not deducted from column 1.

Table 12.10

a. The units included here as public enterprises are the main non-administrative agencies, entities and enterprises not classified under central government. For ease of comparison with the central government debt shown in this chapter, the debt of public enterprises shown in this table has been calculated using the EDP methodology. The debt of public enterprises does not fall within the scope of the EDP and, therefore, unlike the debt of general government (public debt), it is not included in the notifications sent to the European Commission.

b. As a consequence of the reallocation of assets and liabilities prompted by RDL 7/2004 of 27 September 2004, between November and December 2004, an amount of €5,458 million that formed part of the debt of RENFE was assumed by the State.

c. Law 39/2003 on the railway industry of 17 November 2003 reorganised the state railway industry, the management of the railway infrastructure (which was previously entrusted to RENFE and GIF) being entrusted to ADIF. Also RENFE-Operadora was set up, as a company providing railway transport services. This company assumed the resources and assets previously assigned by RENFE to the provision of railway services.

Table 12.11

a. Liabilities issued by social security funds and held by other social security funds, other accounts payable and adjustments for differences between the market value and the nominal value of the liabilities net incurrence of shares and other equity (PF.5), as well as other adjustments resulting from the reclassification of institutional units and other changes in the information.

b. The figures for GDP at market prices are calculated using the official series of the Spanish Quarterly National Accounts (CNE) published by the INE, by aggregating the last four quarters as at each reference date.

Table 12.12

Note: The quarterly percentages are calculated: 1) When the GDP for the four quarters of the year in question is available, using the GDP for that year; 2) when the GDP for the four quarters of the year in question is not available, using the annual GDP obtained by aggregating the quarterly GDP figures for the last four quarters.

See notes to Table 12.11.

Table 12.13

- a. Annual change in column 9 of Table 12.11.
- b. A positive figure means that this item increases debt and a negative figure means that it decreases debt.
- c. Breakdown of column in Table 12.15.
- d. Includes effects such as those produced by the reclassification of institutional units or financial instruments.
- e. Includes adjustments for interest accrued less interest paid, for issue or redemption premiums, for the difference between the nominal and cash amount of discounted issues, for capital losses or gains arising from early payment of liabilities and net incurrence of shares and other equity (PF.5).

Table 12.14

See notes to Table 12.13.

Table 12.16

- a. Not deducted from column 1.

CHAPTER 13 REGIONAL AUTONOMOUS GOVERNMENTS

13. REGIONAL (AUTONOMOUS) GOVERNMENTS

13.1 Net lending (+) or net borrowing (-), liabilities outstanding and debt according to the excessive deficit procedure (EDP). Amounts

Net lending (+) or net borrowing (-): INE and IGAE. GDP mp: INE.

EUR millions

1	Net lending (+) or net borrowing (-)	Liabilities outstanding and debt according to the EDP							9=2-3	Memorandum item: GDP mp (b)	
		2	Liabilities outstanding according to the Financial Accounts of the Spanish Economy	Adjustments for liabilities not included in EDP debt and valuation and other adjustments (a)							8
				3=4+5+8	4	Other accounts payable					
						5=6+7	6	7			
				Regional (autonomous) governments EDP debt held by other regional (autonomous) governments	Total	Held by other general government units	Rest	Valuation and other adjustments			
									10		
00	-3 211	48 058	8 583	-	7 073	183	6 889	1 511	39 474	646 250	
01	-4 330	51 143	7 436	-	6 366	0	6 366	1 070	43 706	699 528	
02	-3 653	57 141	10 670	-	8 965	-	8 965	1 705	46 471	749 288	
03	-3 834	61 782	12 754	-	11 084	264	10 820	1 670	49 028	803 472	
04	-689	66 172	14 118	-	12 196	220	11 976	1 922	52 054	861 420	
05	-2 677	74 965	17 085	-	15 262	309	14 953	1 822	57 880	930 566	
06	-608	80 622	21 496	-	20 419	231	20 188	1 077	59 126	1 007 974	
07	-3 444	87 080	25 121	-	24 234	455	23 779	887	61 960	1 080 807	
08	-19 111	102 034	27 537	-	26 462	403	26 059	1 075	74 497	1 116 207	
09	-21 666	121 892	28 621	-	27 410	430	26 980	1 211	93 270	1 079 034	
10	-40 193	156 439	32 200	-	33 358	5 949	27 409	-1 158	124 239	1 080 913	
11	-54 811	203 732	57 854	-	60 907	23 849	37 058	-3 053	145 879	1 070 413	
12	-19 430	225 062	35 879	-	39 206	21 200	18 006	-3 327	189 183	1 039 758	
13	-16 165	248 867	38 347	-	35 640	18 901	16 739	2 707	210 520	1 025 634	
14	-18 500	273 836	35 895	-	28 732	16 605	12 127	7 163	237 941	1 037 025	
15	P -18 687	294 573	31 325	-	25 293	15 867	9 426	6 032	263 248	1 075 639	
16	A -9 155	304 692	27 793	-	21 932	14 949	6 983	5 861	276 899	1 113 851	
15 Q3	P -2 200	285 036	30 733	-	25 212	12 941	12 271	5 521	254 303	1 064 917	
Q4	P -7 193	294 573	31 325	-	25 293	15 867	9 426	6 032	263 248	1 075 639	
16 Q1	P -1 191	294 795	28 832	-	23 552	14 930	8 622	5 281	265 963	1 083 899	
Q2	P -5 963	300 544	27 018	-	20 964	13 994	6 970	6 054	273 526	1 095 073	
Q3	P 5 660	300 022	27 338	-	20 775	13 056	7 719	6 563	272 684	1 104 257	
Q4	A -7 661	304 692	27 793	-	21 932	14 949	6 983	5 861	276 899	1 113 851	

See notes at the end of the chapter.

13. REGIONAL (AUTONOMOUS) GOVERNMENTS

13.2 Net lending (+) or net borrowing (-), liabilities outstanding and debt according to the excessive deficit procedure (EDP). As a percentage of GDP mp

Net lending (+) or net borrowing (-): INE and IGAE. GDP mp: INE.

Percentages

1	Net lending (+) or net borrowing (-)	Liabilities outstanding and debt according to the EDP							9=2-3	Memorandum item: GDP mp (b)	
		2	Liabilities outstanding according to the Financial Accounts of the Spanish Economy	Adjustments for liabilities not included in EDP debt and valuation and other adjustments (a)							8
				3=4+5+8	4	Other accounts payable					
						5=6+7	6	7			
				Regional (autonomous) governments EDP debt held by other regional (autonomous) governments	Total	Held by other general government units	Rest	Valuation and other adjustments			
									10		
00	-0.5	7.4	1.3	-	1.1	0.0	1.1	0.2	6.1	646 250	
01	-0.6	7.3	1.1	-	0.9	0.0	0.9	0.2	6.2	699 528	
02	-0.5	7.6	1.4	-	1.2	-	1.2	0.2	6.2	749 288	
03	-0.5	7.7	1.6	-	1.4	0.0	1.3	0.2	6.1	803 472	
04	-0.1	7.7	1.6	-	1.4	0.0	1.4	0.2	6.0	861 420	
05	-0.3	8.1	1.8	-	1.6	0.0	1.6	0.2	6.2	930 566	
06	-0.1	8.0	2.1	-	2.0	0.0	2.0	0.1	5.9	1 007 974	
07	-0.3	8.1	2.3	-	2.2	0.0	2.2	0.1	5.7	1 080 807	
08	-1.7	9.1	2.5	-	2.4	0.0	2.3	0.1	6.7	1 116 207	
09	-2.0	11.3	2.7	-	2.5	0.0	2.5	0.1	8.6	1 079 034	
10	-3.7	14.5	3.0	-	3.1	0.6	2.5	-0.1	11.5	1 080 913	
11	-5.1	19.0	5.4	-	5.7	2.2	3.5	-0.3	13.6	1 070 413	
12	-1.9	21.6	3.5	-	3.8	2.0	1.7	-0.3	18.2	1 039 758	
13	-1.6	24.3	3.7	-	3.5	1.8	1.6	0.3	20.5	1 025 634	
14	-1.8	26.4	3.5	-	2.8	1.6	1.2	0.7	22.9	1 037 025	
15	P -1.7	27.4	2.9	-	2.4	1.5	0.9	0.6	24.5	1 075 639	
16	A -0.8	27.4	2.5	-	2.0	1.3	0.6	0.5	24.9	1 113 851	
15 Q2	P -0.7	26.9	3.1	-	2.3	1.3	1.0	0.7	23.8	1 054 577	
Q3	P -0.2	26.8	2.9	-	2.4	1.2	1.2	0.5	23.9	1 064 917	
Q4	P -0.7	27.4	2.9	-	2.4	1.5	0.9	0.6	24.5	1 075 639	
16 Q1	P -0.1	27.2	2.7	-	2.2	1.4	0.8	0.5	24.5	1 083 899	
Q2	P -0.5	27.4	2.5	-	1.9	1.3	0.6	0.6	25.0	1 095 073	
Q3	P 0.5	27.2	2.5	-	1.9	1.2	0.7	0.6	24.7	1 104 257	
Q4	A -0.7	27.4	2.5	-	2.0	1.3	0.6	0.5	24.9	1 113 851	

See notes at the end of the chapter.

13. REGIONAL (AUTONOMOUS) GOVERNMENTS

INE, IGAE and Banco de España

	Change in debt according to the EDP (a)	Net borrowing(+) or net lending (-)	Net acquisition of financial assets (b)(c)			Adjustments (b)							
			Total	Vis-à-vis general government	Rest	Total	Other accounts payable			Other financial transactions within regional (autonomous) governments	Due to changes in the exchange rate	Other changes in debt volume (d)	Other adjustments (e)
							Total	Vis-à-vis other general government units	Rest				
1=2+3+6	2	3=4+5	4	5	6=7+10+	7=8+9	8	9	10	11	12	13	
00	1 909	3 211	438	-253	691	-1 740	-1 639	-12	-1 627	-	58	-	-159
01	4 232	4 330	-636	232	-868	538	750	183	567	-	34	-	-246
02	2 764	3 653	2 217	59	2 158	-3 105	-2 628	0	-2 628	-	-167	-	-311
03	2 557	3 834	1 250	861	389	-2 527	-2 061	-264	-1 797	-	-145	-	-322
04	3 026	689	3 718	-462	4 180	-1 381	-1 029	44	-1 073	-	-37	-	-314
05	5 826	2 677	6 430	592	5 838	-3 281	-3 123	-89	-3 034	-	71	-	-228
06	1 245	608	6 160	397	5 764	-5 523	-5 231	78	-5 309	-	-68	-	-224
07	2 834	3 444	3 501	-115	3 616	-4 111	-3 808	-224	-3 584	-	-105	-	-198
08	12 537	19 111	-4 049	524	-4 573	-2 524	-2 205	52	-2 257	-	55	-	-374
09	18 774	21 666	-1 476	-873	-603	-1 416	-949	-27	-922	-	23	-	-491
10	30 969	40 193	-2 597	-386	-2 211	-6 627	-6 008	-5 519	-489	-	112	-	-731
11	21 640	54 811	-6 100	-239	-5 861	-27 072	-27 598	-17 900	-9 698	-	201	895	-570
12	43 304	19 430	2 344	166	2 177	21 530	21 204	2 649	18 555	-	111	-	215
13	21 337	16 165	1 761	-67	1 828	3 411	3 651	2 299	1 352	-	65	-	-305
14	27 421	18 500	1 826	445	1 382	7 095	7 254	2 296	4 958	-	74	-	-233
15	P 25 307	18 687	2 804	1 727	1 077	3 816	3 233	738	2 495	-	18	-	566
16	A 13 650	9 155	552	-168	720	3 944	3 732	918	2 814	-	-37	-	248
15 Q2	P 9 579	7 200	330	998	-668	2 049	1 727	1 221	506	-	-46	-	368
Q3	P 3 241	2 200	987	384	603	54	110	1 222	-1 112	-	33	-	-89
Q4	P 8 945	7 193	2 465	658	1 807	-713	-501	-2 926	2 425	-	5	-	-217
16 Q1	P 2 715	1 191	-831	4	-835	2 354	2 066	937	1 129	-	-50	-	338
Q2	P 7 563	5 963	-1 352	-327	-1 025	2 951	2 788	936	1 852	-	2	-	162
Q3	P -842	-5 660	4 643	241	4 402	175	346	938	-592	-	-0	-	-170
Q4	A 4 215	7 661	-1 909	-87	-1 822	-1 537	-1 468	-1 893	425	-	12	-	-81

See notes at the end of the chapter.

13.3 Reconciliation between net borrowing and the change in debt according to the excessive deficit procedure (EDP). Amounts

EUR millions

13. REGIONAL (AUTONOMOUS) GOVERNMENTS

INE, IGAE and Banco de España

	Change in debt according to the EDP (a)	Net borrowing(+) or net lending (-)	Net acquisition of financial assets (b)(c)			Adjustments (b)							
			Total	Vis-à-vis general government	Rest	Total	Other accounts payable			Other financial transactions within regional (autonomous) governments	Due to changes in the exchange rate	Other changes in debt volume (d)	Other adjustments (e)
							Total	Vis-à-vis other general government units	Rest				
1=2+3+6	2	3=4+5	4	5	6=7+10+	7=8+9	8	9	10	11	12	13	
00	0.3	0.5	0.1	-0.0	0.1	-0.3	-0.3	-0.0	-0.3	-	0.0	-	-0.0
01	0.6	0.6	-0.1	0.0	-0.1	0.1	0.1	0.0	0.1	-	0.0	-	-0.0
02	0.4	0.5	0.3	0.0	0.3	-0.4	-0.4	0.0	-0.4	-	-0.0	-	-0.0
03	0.3	0.5	0.2	0.1	0.0	-0.3	-0.3	-0.0	-0.2	-	-0.0	-	-0.0
04	0.4	0.1	0.4	-0.1	0.5	-0.2	-0.1	0.0	-0.1	-	-0.0	-	-0.0
05	0.6	0.3	0.7	0.1	0.6	-0.4	-0.3	-0.0	-0.3	-	0.0	-	-0.0
06	0.1	0.1	0.6	0.0	0.6	-0.5	-0.5	0.0	-0.5	-	-0.0	-	-0.0
07	0.3	0.3	0.3	-0.0	0.3	-0.4	-0.4	-0.0	-0.3	-	-0.0	-	-0.0
08	1.1	1.7	-0.4	0.0	-0.4	-0.2	-0.2	0.0	-0.2	-	0.0	-	-0.0
09	1.7	2.0	-0.1	-0.1	-0.1	-0.1	-0.1	-0.0	-0.1	-	0.0	-	-0.0
10	2.9	3.7	-0.2	-0.0	-0.2	-0.6	-0.6	-0.5	-0.0	-	0.0	-	-0.1
11	2.0	5.1	-0.6	-0.0	-0.5	-2.5	-2.6	-1.7	-0.9	-	0.0	0.1	-0.1
12	4.2	1.9	0.2	0.0	0.2	2.1	2.0	0.3	1.8	-	0.0	-	0.0
13	2.1	1.6	0.2	-0.0	0.2	0.3	0.4	0.2	0.1	-	0.0	-	-0.0
14	2.6	1.8	0.2	0.0	0.1	0.7	0.7	0.2	0.5	-	0.0	-	-0.0
15	P 2.4	1.7	0.3	0.2	0.1	0.4	0.3	0.1	0.2	-	0.0	-	0.1
16	A 1.2	0.8	0.0	-0.0	0.1	0.4	0.3	0.1	0.3	-	-0.0	-	0.0
15 Q2	P 0.9	0.7	0.0	0.1	-0.1	0.2	0.2	0.1	0.0	-	-0.0	-	0.0
Q3	P 0.3	0.2	0.1	0.0	0.1	0.0	0.0	0.1	-0.1	-	0.0	-	-0.0
Q4	P 0.8	0.7	0.2	0.1	0.2	-0.1	-0.0	-0.3	0.2	-	0.0	-	-0.0
16 Q1	P 0.2	0.1	-0.1	0.0	-0.1	0.2	0.2	0.1	0.1	-	-0.0	-	0.0
Q2	P 0.7	0.5	-0.1	-0.0	-0.1	0.3	0.3	0.1	0.2	-	0.0	-	0.0
Q3	P -0.1	-0.5	0.4	0.0	0.4	0.0	0.0	0.1	-0.1	-	-0.0	-	-0.0
Q4	A 0.4	0.7	-0.2	-0.0	-0.2	-0.1	-0.1	-0.2	0.0	-	0.0	-	-0.0

See notes at the end of the chapter.

13. REGIONAL (AUTONOMOUS) GOVERNMENTS

13.5 Net acquisition of financial assets

EUR millions

	Total	Currency and deposits				Securities other than shares			Loans	Equity and investment fund shares	Insurance, pension and standardised guarantee schemes	Financial derivatives	Other accounts receivable	Memorandum item: financial assets vis-à-vis general government
		Total	Deposits with the Banco de España	Other transferable deposits	Other deposits	Total	Short-term	Long-term						
	11+12+13 1=2+6+9+10+	2=3+4+5	3	4	5	6=7+8	7	8	9	10	11	12	13	14
00	438	753	-22	761	14	-	-	-	-11	-104	-	-10	-190	-253
01	-636	-958	-64	-838	-56	-	-	-	2	187	-	-25	158	232
02	2 217	2 013	5	1 831	177	-	-	-	-2	182	-	-35	59	59
03	1 250	-49	-1	-59	11	-	-	-	-	519	-	-59	840	861
04	3 718	3 853	3	3 201	649	-	-	-	14	437	-	-38	-548	-462
05	6 430	5 275	45	5 074	156	-	-	-	9	594	-	27	525	592
06	6 160	4 761	32	4 094	635	-	-	-	3	314	-	21	1 061	397
07	3 501	3 475	488	1 628	1 359	-	-	-	8	129	-	3	-114	-115
08	-4 049	-4 903	1 227	-4 784	-1 346	-	-	-	3	336	-	-9	524	524
09	-1 476	-2 753	-921	-1 026	-806	-	-	-	232	125	-	104	815	-873
10	-2 597	-1 920	-604	-1 837	521	-	-	-	176	116	-	105	-1 074	-386
11	-6 100	-6 055	-198	-5 221	-636	-	-	-	-5	-33	-	91	-97	-239
12	2 344	1 892	346	1 278	269	-	-	-	-195	43	-	161	442	166
13	1 761	1 009	56	-582	1 534	-	-	-	-7	1	-	146	612	-67
14	1 826	400	-543	1 364	-421	-	-	-	82	3	-	-	1 341	445
15	P 2 804	1 013	1	997	15	-	-	-	-223	-43	-	-	2 058	1 727
16	A 552	1 252	10	1 579	-337	-	-	-	22	-5	-	-	-718	-168
15 Q2	P 330	87	-10	31	66	-	-	-	-56	1	-	-	297	998
Q3	P 987	1 319	-2	1 530	-209	-	-	-	-56	-18	-	-	-258	384
Q4	P 2 465	-29	1	-186	156	-	-	-	-56	-13	-	-	2 563	658
16 Q1	P -831	-669	84	-1 249	496	-	-	-	5	-19	-	-	-148	4
Q2	P -1 352	-1 325	-89	-1 050	-185	-	-	-	4	26	-	-	-56	-327
Q3	P 4 643	4 075	9	4 583	-516	-	-	-	5	-6	-	-	569	241
Q4	A -1 909	-830	6	-704	-132	-	-	-	8	-6	-	-	-1 082	-87

See notes at the end of the chapter.

13. COMUNIDADES AUTÓNOMAS

13.6 Deuda según el Protocolo de Déficit Excesivo (PDE). Resumen general

Datos referidos a Marzo de 2017

Millones de euros

	Serie en cuadro y columnal/ Time series in table and column	Total	Valores representativos de deuda/Debt securities			Total	Préstamos/Loans				Resto del mundo/ Rest of the world	Fondo de Financiación a Comunidades Autónomas/ Fund for the Financing of Regional Governments	Asociaciones Público-Privadas (APPs) /Public-Private Partnerships (PPPs)
			Total	Corto plazo/ Short-term	Largo plazo/ Long-term		Total	Instituciones financieras residentes / Resident financial institutions	Corto plazo/ Short-term	Largo plazo/ Long-term			
			3=4+5	4	5		7=9+10	Total	Del cual: factoring sin recurso	9			
TOTAL	13.9/1	279 264	47 283	359	46 925	231 981	1 586	9 934	38 748	25 322	149 282	8 695	TOTAL
1. Andalucía	13.9/2	32 462	3 972	359	3 613	28 490	14	1 069	2 928	2 238	21 961	294	1. Andalucía
2. Aragón	13.9/3	7 671	2 628	-	2 628	5 043	9	88	1 548	839	1 859	0	2. Aragón
3. Principado de Asturias	13.9/4	4 232	181	-	181	4 051	8	198	1 601	705	1 436	112	3. Principado de Asturias
4. Illes Balears	13.9/5	8 745	650	-	650	8 095	54	394	1 497	234	5 803	167	4. Illes Balears
5. Canarias	13.9/6	6 905	1 078	-	1 078	5 827	17	5	1 069	111	4 606	36	5. Canarias
6. Cantabria	13.9/7	2 877	42	-	42	2 835	74	3	676	204	1 859	94	6. Cantabria
7. Castilla-La Mancha	13.9/8	14 016	1 290	-	1 290	12 727	8	188	1 936	1 000	9 603	-	7. Castilla-La Mancha
8. Castilla y León	13.9/9	11 288	3 245	-	3 245	8 043	163	9	3 796	1 889	2 053	295	8. Castilla y León
9. Cataluña	13.9/10	75 443	5 719	-	5 719	69 724	109	4 531	4 146	6 073	50 627	4 346	9. Cataluña
10. Extremadura	13.9/11	4 223	577	-	577	3 646	25	163	1 231	359	1 894	-	10. Extremadura
11. Galicia	13.9/12	11 582	3 505	-	3 505	8 077	65	104	2 082	1 185	4 317	389	11. Galicia
12. La Rioja	13.9/13	1 553	419	-	419	1 134	1	152	502	206	273	-	12. La Rioja
13. Comunidad de Madrid	13.9/14	31 667	16 864	-	16 864	14 803	20	653	7 064	3 317	1 922	1 848	13. Comunidad de Madrid
14. Región de Murcia	13.9/15	8 302	397	-	397	7 905	9	237	557	809	6 302	-	14. Región de Murcia
15. Comunidad Foral de Navarra	13.9/16	3 676	1 546	-	1 546	2 130	12	85	1 184	547	-	314	15. Comunidad Foral de Navarra
16. País Vasco	13.9/17	10 511	4 041	-	4 041	6 470	6	110	4 189	2 171	-	-	16. País Vasco
17. Comunitat Valenciana	13.9/18	44 111	1 131	-	1 131	42 980	993	1 944	2 742	3 435	34 059	800	17. Comunitat Valenciana
PRO MEMORIA:													MEMORANDUM ITEM:
EMPRESAS PÚBLICAS NO INCLUIDAS EN EL SECTOR AAPP	13.11/1	4 476	1 134	49	1 085	3 342	48	95	1 747	1 500	-	-	PUBLIC ENTERPRISES NOT INCLUDED WITHIN THE GENERAL GOVERNMENT

March 2017 data

13.6 Debt according to the Excessive Deficit Procedure (EDP). General Summary

13. REGIONAL (AUTONOMOUS) GOVERNMENTS

EUR millions

Nota: El Fondo de Financiación a Comunidades Autónomas ha asumido la deuda, a diciembre de 2014, del Fondo de Liquidez Autónoma (FLA) y del Fondo para la Financiación del Pago a Proveedores (FFPP)./ Note: The Fund for the Financing of Regional (Autonomous) Governments has assumed the outstanding debt of the former FLA and FFPP funds until december 2014.

13. REGIONAL (AUTONOMOUS) GOVERNMENTS

13.7 Debt according to the excessive deficit procedure (EDP) by instruments

EUR millions and percentages

	Total		Currency and deposits	Debt securities (a)			Loans			Memorandum item:			
	1=3+4+7	As a percentage GDP mp		4=5+6	5	6	7=8+9	8	9	Debt according to the EDP held by other general government units		Guarantees	
										10=11+12	Fund for the Financing of Regional (Autonomous) Governments FFCCAA		Rest
00	39 474	6.1	-	19 890	1 067	18 823	19 584	4 035	15 549	-	-	0	1 031
01	43 706	6.2	-	20 614	1 343	19 271	23 092	4 530	18 562	-	-	0	1 114
02	46 471	6.2	-	23 449	1 371	22 078	23 022	3 294	19 728	-	-	0	1 361
03	49 028	6.1	-	25 130	1 175	23 955	23 898	3 791	20 107	-	-	0	1 538
04	52 054	6.0	-	26 645	1 390	25 255	25 409	3 361	22 047	-	-	0	1 735
05	57 880	6.2	-	29 510	1 697	27 813	28 370	2 257	26 113	-	-	0	2 083
06	59 126	5.9	-	31 273	1 514	29 759	27 853	2 492	25 361	-	-	0	2 086
07	61 960	5.7	-	31 394	1 752	29 642	30 566	2 727	27 838	-	-	0	1 894
08	74 497	6.7	-	32 831	2 245	30 586	41 666	4 919	36 747	-	-	0	3 089
09	93 270	8.6	-	41 616	2 091	39 525	51 654	6 884	44 770	-	-	0	3 380
10	124 239	11.5	-	55 156	2 221	52 934	69 083	6 409	62 674	-	-	0	3 754
11	145 879	13.6	-	63 437	7 790	55 647	82 441	13 114	69 328	-	-	0	4 273
12	189 183	18.2	-	63 694	3 881	59 813	125 489	10 993	114 496	34 330	34 330	0	3 994
13	210 520	20.5	-	58 265	1 387	56 879	152 255	10 047	142 208	61 491	61 491	0	3 604
14	237 941	22.9	-	55 985	266	55 719	181 956	10 063	171 893	88 748	88 748	0	3 024
15 Q1	P 241 483	23.1	-	56 514	265	56 248	184 969	11 203	173 766	91 241	91 241	0	2 908
Q2	P 251 062	23.8	-	53 489	276	53 213	197 574	10 952	186 622	107 544	107 544	0	2 715
Q3	P 254 303	23.9	-	49 305	261	49 043	204 999	10 619	194 380	114 927	114 927	0	2 675
Q4	P 263 248	24.5	-	49 256	281	48 975	213 993	9 609	204 383	125 666	125 666	0	2 500
16 Q1	P 265 963	24.5	-	48 576	309	48 267	217 387	11 697	205 690	127 681	127 681	0	2 388
Q2	P 273 526	25.0	-	49 110	305	48 805	224 416	12 231	212 185	134 655	134 655	0	2 989
Q3	P 272 684	24.7	-	49 451	335	49 117	223 233	8 434	214 798	137 970	137 970	0	2 673
Q4	P 276 899	24.9	-	46 669	350	46 318	230 230	8 496	221 734	148 595	148 595	0	2 411
17 Q1	A 279 264	24.8	-	47 283	359	46 925	231 981	9 934	222 047	149 282	149 282	0	2 317

13. REGIONAL (AUTONOMOUS) GOVERNMENTS

13.8 Debt according to the excessive deficit procedure (EDP) by institutional grouping

EUR millions and percentages

	Amount					As a percentage of GDP mp					Memorandum item: GDP mp
	Total	General administration (a)	Other units included on the sub-sector regional (autonomous) governments			Total	General administration (a)	Other units included on the sub-sector regional (autonomous) governments			
			Administrative and similar agencies	Universities	Corporations			Administrative and similar agencies	Universities	Corporations	
	1=2a5	2	3	4	5	6=7a10	7	8	9	10	11
00	39 474	33 619	2 293	1 283	2 279	6.1	5.2	0.4	0.2	0.4	646 250
01	43 706	35 205	4 095	1 595	2 811	6.2	5.0	0.6	0.2	0.4	699 528
02	46 471	37 069	5 220	1 746	2 436	6.2	4.9	0.7	0.2	0.3	749 288
03	49 028	38 182	6 006	2 139	2 701	6.1	4.8	0.7	0.3	0.3	803 472
04	52 054	40 835	6 490	1 458	3 271	6.0	4.7	0.8	0.2	0.4	861 420
05	57 880	43 377	9 751	1 385	3 368	6.2	4.7	1.0	0.1	0.4	930 566
06	59 126	44 091	10 208	1 327	3 499	5.9	4.4	1.0	0.1	0.3	1 007 974
07	61 960	46 971	10 059	1 235	3 695	5.7	4.3	0.9	0.1	0.3	1 080 807
08	74 497	55 337	12 629	1 168	5 363	6.7	5.0	1.1	0.1	0.5	1 116 207
09	93 270	72 224	13 898	978	6 170	8.6	6.7	1.3	0.1	0.6	1 079 034
10	124 239	99 073	17 103	876	7 188	11.5	9.2	1.6	0.1	0.7	1 080 913
11	145 879	121 632	15 105	906	8 236	13.6	11.4	1.4	0.1	0.8	1 070 413
12	189 183	164 582	16 277	929	7 395	18.2	15.8	1.6	0.1	0.7	1 039 758
13	210 520	188 784	15 395	743	5 598	20.5	18.4	1.5	0.1	0.5	1 025 634
14	237 941	218 435	14 293	471	4 743	22.9	21.1	1.4	0.0	0.5	1 037 025
15 Q1	P 241 483	221 849	14 351	523	4 760	23.1	21.2	1.4	0.1	0.5	1 044 734
Q2	P 251 062	232 072	13 985	521	4 484	23.8	22.0	1.3	0.0	0.4	1 054 577
Q3	P 254 303	235 694	13 670	490	4 449	23.9	22.1	1.3	0.0	0.4	1 064 917
Q4	P 263 248	244 506	14 249	418	4 076	24.5	22.7	1.3	0.0	0.4	1 075 639
16 Q1	P 265 963	247 736	13 776	431	4 020	24.5	22.9	1.3	0.0	0.4	1 083 899
Q2	P 273 526	255 697	13 485	435	3 908	25.0	23.3	1.2	0.0	0.4	1 095 073
Q3	P 272 684	255 172	13 266	434	3 813	24.7	23.1	1.2	0.0	0.3	1 104 257
Q4	P 276 899	260 073	13 125	392	3 310	24.9	23.3	1.2	0.0	0.3	1 113 851
17 Q1	A 279 264	263 193	12 546	389	3 136	24.8	23.4	1.1	0.0	0.3	1 124 476

See notes at the end of the chapter.

13. REGIONAL (AUTONOMOUS) GOVERNMENTS

13.9 Debt according to the excessive deficit procedure (EDP) by regional (autonomous) government (a). Amounts

EUR millions

	Total	Andalucía	Aragón	Princ. de Asturias	Illes Balears	Canarias	Cantabria	Castilla-La Mancha	Castilla y León	Cataluña	Extremadura	Galicia	La Rioja	Comun. de Madrid	Región de Murcia	Comun. Foral Navarra	Pais Vasco (b)	Comun. Valenciana
	1	2	3	4	5	6	7	8	9	10	11	12	13	14	15	16	17	18
00	39 474	6 977	940	605	509	905	248	603	1 086	10 177	613	3 072	141	4 218	609	648	2 119	6 004
01	43 706	7 217	938	653	516	1 001	289	605	1 270	10 757	711	3 118	164	6 855	685	646	1 627	6 654
02	46 471	7 203	1 086	825	654	929	293	784	1 356	10 830	782	3 157	166	8 614	684	643	1 352	7 112
03	49 028	7 460	1 110	880	858	1 133	372	807	1 436	10 918	782	3 186	184	9 059	685	644	1 498	8 016
04	52 054	7 427	1 134	802	950	1 178	377	1 057	1 451	12 259	783	3 265	193	8 976	748	646	1 387	9 420
05	57 880	7 354	1 153	803	1 589	1 430	411	1 351	1 789	14 544	783	3 381	187	10 099	691	646	1 138	10 532
06	59 126	7 314	1 163	729	1 635	1 563	398	1 543	1 798	14 873	784	3 535	184	10 073	686	647	929	11 270
07	61 960	7 177	1 165	744	1 798	1 562	434	1 829	1 894	15 776	785	3 712	276	10 967	648	645	642	11 906
08	74 497	8 143	1 517	770	2 696	1 885	511	2 584	2 608	20 825	904	3 954	393	11 380	755	868	1 007	13 696
09	93 270	10 062	1 890	1 080	3 571	2 352	662	4 288	3 227	25 661	1 086	4 859	507	12 822	1 340	1 085	2 663	16 113
10	124 239	12 562	2 901	1 701	4 458	3 298	992	6 110	4 630	35 616	1 747	6 189	726	14 323	2 107	1 691	5 070	20 119
11	145 879	14 793	3 403	2 155	4 774	3 718	1 293	6 886	5 804	44 095	2 021	7 079	900	16 255	2 806	2 446	5 591	21 860
12	189 183	21 064	4 607	2 675	6 130	4 687	2 032	10 190	7 933	52 355	2 436	8 328	1 045	20 906	4 628	2 847	7 259	30 065
13	210 520	24 441	5 369	3 052	6 884	5 281	2 178	11 343	8 527	58 179	2 630	9 212	1 143	22 863	5 543	3 136	8 280	32 459
14	237 941	29 373	6 010	3 479	7 798	6 034	2 428	12 858	9 359	64 466	3 092	9 961	1 296	25 414	6 838	3 197	8 915	37 422
15 Q1	P 241 483	28 806	6 064	3 633	8 005	6 116	2 517	12 865	9 344	64 784	3 307	9 906	1 345	27 195	7 214	3 281	9 542	37 560
15 Q2	P 251 062	30 093	6 626	3 789	8 281	6 502	2 547	13 138	10 388	66 592	3 391	10 210	1 390	27 094	7 467	3 586	9 903	40 064
15 Q3	P 254 303	30 409	6 674	3 788	8 101	6 549	2 557	13 095	10 501	68 456	3 458	10 289	1 385	27 956	7 568	3 504	9 772	40 240
15 Q4	P 263 248	31 645	6 930	3 876	8 330	6 669	2 677	13 426	10 557	72 659	3 576	10 375	1 436	28 686	7 601	3 322	9 486	41 998
16 Q1	P 265 963	31 763	7 064	4 090	8 474	6 630	2 696	13 437	10 582	72 679	3 675	10 641	1 472	29 420	7 807	3 515	10 037	41 980
16 Q2	P 273 526	32 551	7 440	4 278	8 612	6 766	2 781	13 755	10 996	74 386	4 019	10 727	1 514	30 144	8 159	3 784	10 450	43 164
16 Q3	P 272 684	32 316	7 320	4 111	8 628	6 816	2 823	13 846	10 910	74 400	3 966	10 624	1 482	30 207	8 098	3 678	10 264	43 194
16 Q4	P 276 899	33 350	7 486	4 094	8 573	6 804	2 890	14 055	11 316	75 098	4 059	10 854	1 487	30 451	8 305	3 461	9 958	44 658
17 Q1	A 279 264	32 462	7 671	4 232	8 745	6 905	2 877	14 016	11 288	75 443	4 223	11 582	1 553	31 667	8 302	3 676	10 511	44 111

See notes at the end of the chapter.

13. REGIONAL (AUTONOMOUS) GOVERNMENTS

13.10 Debt according to the excessive deficit procedure (EDP) by regional (autonomous) government (a). As a percentage of GDP mp (c)

Percentages

	Total	Andalucía	Aragón	Princ. de Asturias	Illes Balears	Canarias	Cantabria	Castilla-La Mancha	Castilla y León	Cataluña	Extremadura	Galicia	La Rioja	Comun. de Madrid	Región de Murcia	Comun. Foral Navarra	Pais Vasco (b)	Comun. Valenciana
	1	2	3	4	5	6	7	8	9	10	11	12	13	14	15	16	17	18
00	6.1	8.1	4.7	4.2	3.1	3.5	3.1	2.8	3.0	8.3	5.7	9.2	2.9	3.7	3.9	5.8	5.2	9.6
01	6.2	7.7	4.4	4.2	2.9	3.5	3.4	2.6	3.3	8.1	6.2	8.7	3.1	5.5	4.0	5.4	3.7	9.7
02	6.2	7.1	4.6	5.1	3.5	3.1	3.2	3.1	3.4	7.7	6.4	8.2	3.0	6.4	3.7	5.0	2.9	9.7
03	6.1	6.8	4.4	5.1	4.4	3.5	3.8	2.9	3.3	7.2	6.0	7.7	3.1	6.3	3.4	4.7	3.1	10.2
04	6.0	6.3	4.2	4.4	4.5	3.4	3.6	3.6	3.2	7.5	5.6	7.4	3.0	5.8	3.4	4.5	2.7	11.2
05	6.2	5.7	4.0	4.0	7.0	3.9	3.7	4.2	3.7	8.3	5.1	7.0	2.7	6.1	2.9	4.1	2.0	11.6
06	5.9	5.3	3.7	3.4	6.7	4.0	3.3	4.4	3.4	7.8	4.8	6.8	2.5	5.6	2.6	3.8	1.5	11.5
07	5.7	4.8	3.4	3.2	6.9	3.7	3.4	4.7	3.4	7.8	4.5	6.6	3.5	5.6	2.3	3.6	1.0	11.3
08	6.7	5.4	4.3	3.2	9.9	4.4	3.9	6.4	4.6	10.0	5.0	6.7	4.8	5.6	2.6	4.6	1.5	12.6
09	8.6	6.9	5.5	4.8	13.7	5.8	5.2	10.9	5.8	12.7	6.1	8.6	6.4	6.4	4.8	6.0	4.1	15.7
10	11.5	8.6	8.4	7.4	17.0	8.0	7.7	15.6	8.3	17.5	9.7	10.9	9.1	7.2	7.5	9.3	7.7	19.7
11	13.6	10.2	10.0	9.6	18.3	9.1	10.3	17.8	10.5	22.0	11.5	12.7	11.4	8.2	10.3	13.4	8.6	21.7
12	18.2	15.1	14.2	12.5	23.9	11.8	16.7	27.2	14.8	26.8	14.4	15.4	13.6	10.7	17.4	16.2	11.4	31.2
13	20.5	17.8	16.5	14.8	27.0	13.4	18.5	31.0	16.4	30.1	15.7	17.2	15.2	11.9	20.9	17.9	13.2	34.1
14	22.9	21.2	18.4	16.9	29.7	15.2	20.3	36.0	18.0	32.8	18.6	18.5	17.0	13.0	25.7	17.9	13.9	38.5
15 Q1	P 23.1	20.6	18.5	17.6	30.3	15.4	21.2	35.8	18.0	32.7	19.7	18.3	17.6	13.8	27.0	18.3	14.8	38.1
15 Q2	P 23.8	21.3	20.1	18.2	31.0	16.2	21.3	36.3	19.8	33.3	20.0	18.7	18.0	13.6	27.7	19.8	15.2	40.3
15 Q3	P 23.9	21.4	20.0	18.0	30.1	16.2	21.1	35.8	19.8	33.9	20.2	18.6	17.7	13.9	27.8	19.1	14.8	40.1
15 Q4	P 24.5	22.0	20.6	18.2	30.6	16.3	21.9	36.3	19.7	35.6	20.7	18.6	18.2	14.1	27.6	18.0	14.3	41.4
16 Q1	P 24.5	22.0	20.9	19.4	30.6	16.0	22.1	36.3	19.6	35.2	21.3	18.9	18.8	14.3	28.1	19.0	15.0	41.1
16 Q2	P 25.0	22.3	21.8	20.1	30.8	16.2	22.6	36.8	20.2	35.7	23.1	18.8	19.2	14.5	29.1	20.2	15.4	41.8
16 Q3	P 24.7	22.0	21.3	19.1	30.6	16.1	22.7	36.7	19.9	35.4	22.6	18.5	18.6	14.5	28.6	19.5	15.0	41.5
16 Q4	P 24.9	22.5	21.6	18.9	30.1	16.0	23.0	37.0	20.4	35.4	22.9	18.7	18.5	14.4	29.1	18.2	14.5	42.5
17 Q1	A 24.8	21.6	21.9	19.3	30.4	16.0	22.7	36.5	20.2	35.2	23.6	19.8	19.1	14.9	28.8	19.1	15.1	41.5

See notes at the end of the chapter.

13. REGIONAL (AUTONOMOUS) GOVERNMENTS PUBLIC ENTERPRISES

13.11 Debt of public enterprises not included in the general government sector (a), by regional (autonomous) government owner. Amounts

EUR millions

	Total	Andalucía	Aragón	Princ. de Asturias	Illes Balears	Canarias	Cantabria	Castilla-La Mancha	Castilla y León	Cataluña	Extremadura	Galicia	La Rioja	Comun. de Madrid	Región de Murcia	Comun. Foral Navarra	Pais Vasco	Comun. Valenciana	
	1	2	3	4	5	6	7	8	9	10	11	12	13	14	15	16	17	18	
00	2 832	185	12	13	46	186	5	45	17	944	1	17	5	393	0	25	76	861	
01	3 443	141	12	15	37	222	5	60	18	1 207	10	13	2	441	0	53	68	1 139	
02	4 557	144	10	20	36	282	8	435	23	1 634	9	12	7	438	0	60	153	1 287	
03	6 184	124	128	25	49	307	9	467	28	2 613	15	17	9	593	0	52	331	1 415	
04	6 561	135	145	14	39	332	9	611	41	2 813	14	18	3	559	-	56	382	1 389	
05	6 233	125	124	61	44	209	10	698	39	2 663	8	20	9	506	0	159	355	1 205	
06	7 629	120	88	94	92	204	19	670	37	3 274	8	178	28	956	-	144	355	1 362	
07	9 138	166	218	170	548	217	19	672	54	3 698	4	237	17	924	-	249	538	1 408	
08	9 382	103	309	159	442	249	20	635	94	4 480	14	305	25	1 158	29	299	445	616	
09	11 366	111	384	215	377	249	35	749	249	5 660	18	195	0	1 321	27	350	648	778	
10	10 958	216	464	279	355	244	35	648	23	5 593	18	186	3	1 482	0	323	543	547	
11	9 551	235	477	321	324	224	36	79	82	4 670	22	194	1	1 678	0	74	546	590	
12	7 106	198	327	332	272	221	38	-	104	3 637	29	179	3	1 645	0	62	57	0	
13	6 133	185	207	195	184	210	35	-	160	3 054	7	82	4	1 703	0	50	57	0	
14	5 520	171	82	65	114	197	39	-	151	2 815	8	47	4	1 740	0	38	47	0	
15 Q1	P	5 473	102	74	63	113	189	44	-	145	2 758	8	44	4	1 886	0	36	3	3
Q2	P	5 343	144	78	63	107	187	41	0	152	2 592	8	34	4	1 872	0	33	3	23
Q3	P	5 453	135	80	63	102	185	41	0	152	2 744	8	34	4	1 843	-	34	3	23
Q4	P	4 997	134	79	7	68	183	37	0	165	2 394	8	39	4	1 829	-	24	7	21
16 Q1	P	4 886	121	68	7	66	174	38	0	168	2 317	8	30	4	1 837	-	22	4	21
Q2	P	4 820	125	74	6	63	133	39	0	167	2 289	8	26	4	1 845	-	17	2	21
Q3	P	4 749	129	61	7	61	165	37	0	167	2 139	8	21	4	1 911	-	17	4	20
Q4	P	4 592	115	72	7	41	157	32	0	171	2 092	6	18	4	1 854	0	17	5	2
17 Q1	A	4 476	74	65	7	41	148	45	-	179	2 044	6	21	4	1 822	-	16	2	2

See notes at the end of the chapter.

13. REGIONAL (AUTONOMOUS) GOVERNMENTS PUBLIC ENTERPRISES

13.12 Debt of public enterprises not included in the general government sector (a), by regional (autonomous) government owner. As a percentage of GDP mp (c)

Percentages

	Total	Andalucía	Aragón	Princ. de Asturias	Illes Balears	Canarias	Cantabria	Castilla-La Mancha	Castilla y León	Cataluña	Extremadura	Galicia	La Rioja	Comun. de Madrid	Región de Murcia	Comun. Foral Navarra	Pais Vasco (b)	Comun. Valenciana
	1	2	3	4	5	6	7	8	9	10	11	12	13	14	15	16	17	18
00	0.4	0.2	0.1	0.1	0.3	0.7	0.1	0.2	0.0	0.8	0.0	0.1	0.1	0.3	0.0	0.2	0.2	1.4
01	0.5	0.2	0.1	0.1	0.2	0.8	0.1	0.3	0.0	0.9	0.1	0.0	0.0	0.4	0.0	0.4	0.2	1.7
02	0.6	0.1	0.0	0.1	0.2	0.9	0.1	1.7	0.1	1.2	0.1	0.0	0.1	0.3	0.0	0.5	0.3	1.8
03	0.8	0.1	0.5	0.1	0.3	0.9	0.1	1.7	0.1	1.7	0.1	0.0	0.2	0.4	0.0	0.4	0.7	1.8
04	0.8	0.1	0.5	0.1	0.2	1.0	0.1	2.1	0.1	1.7	0.1	0.0	0.0	0.4	-	0.4	0.7	1.7
05	0.7	0.1	0.4	0.3	0.2	0.6	0.1	2.1	0.1	1.5	0.0	0.0	0.1	0.3	0.0	1.0	0.6	1.3
06	0.8	0.1	0.3	0.4	0.4	0.5	0.2	1.9	0.1	1.7	0.0	0.3	0.4	0.5	-	0.9	0.6	1.4
07	0.8	0.1	0.6	0.7	2.1	0.5	0.1	1.7	0.1	1.8	0.0	0.4	0.2	0.5	-	1.4	0.8	1.3
08	0.8	0.1	0.9	0.7	1.6	0.6	0.1	1.6	0.2	2.1	0.1	0.5	0.3	0.6	0.1	1.6	0.7	0.6
09	1.1	0.1	1.1	0.9	1.4	0.6	0.3	1.9	0.4	2.8	0.1	0.3	0.0	0.7	0.1	1.9	1.0	0.8
10	1.0	0.1	1.3	1.2	1.4	0.6	0.3	1.7	0.0	2.8	0.1	0.3	0.0	0.7	0.0	1.8	0.8	0.5
11	0.9	0.2	1.4	1.4	1.2	0.5	0.3	0.2	0.1	2.3	0.1	0.3	0.0	0.8	0.0	0.4	0.8	0.6
12	0.7	0.1	1.0	1.5	1.1	0.6	0.3	-	0.2	1.9	0.2	0.3	0.0	0.8	0.0	0.4	0.1	0.0
13	0.6	0.1	0.6	0.9	0.7	0.5	0.3	-	0.3	1.6	0.0	0.2	0.1	0.9	0.0	0.3	0.1	0.0
14	0.5	0.1	0.3	0.3	0.4	0.5	0.3	-	0.3	1.4	0.0	0.1	0.1	0.9	0.0	0.2	0.1	0.0
15 Q1	P	0.5	0.1	0.2	0.3	0.4	0.5	0.4	-	0.3	1.4	0.1	0.1	1.0	0.0	0.2	0.0	0.0
Q2	P	0.5	0.1	0.2	0.3	0.4	0.5	0.3	0.0	0.3	1.3	0.0	0.1	0.9	0.0	0.2	0.0	0.0
Q3	P	0.5	0.1	0.2	0.3	0.4	0.5	0.3	0.0	0.3	1.4	0.0	0.1	0.9	-	0.2	0.0	0.0
Q4	P	0.5	0.1	0.2	0.0	0.2	0.4	0.3	0.0	0.3	1.2	0.0	0.1	0.9	-	0.1	0.0	0.0
16 Q1	P	0.5	0.1	0.2	0.0	0.2	0.4	0.3	0.0	0.3	1.1	0.0	0.1	0.9	-	0.1	0.0	0.0
Q2	P	0.4	0.1	0.2	0.0	0.2	0.3	0.3	0.0	0.3	1.1	0.0	0.0	0.9	-	0.1	0.0	0.0
Q3	P	0.4	0.1	0.2	0.0	0.2	0.4	0.3	0.0	0.3	1.0	0.0	0.0	0.9	-	0.1	0.0	0.0
Q4	P	0.4	0.1	0.2	0.0	0.1	0.4	0.3	0.0	0.3	1.0	0.0	0.0	0.9	0.0	0.1	0.0	0.0
17 Q1	A	0.4	0.0	0.2	0.0	0.1	0.3	0.4	-	0.3	1.0	0.0	0.0	0.9	-	0.1	0.0	0.0

See notes at the end of the chapter.

NOTES TO THE TABLES OF CHAPTER 13: REGIONAL (AUTONOMOUS) GOVERNMENTS

Table 13.1

a. Liabilities issued by Regional (autonomous) Governments and held by other Regional (autonomous) Governments, other accounts payable and adjustments for differences between the market value and the nominal value of the liabilities net incurrence of shares and other equity (PF.5), as well as other adjustments resulting from the reclassification of institutional units and other changes in the information.

b. The figures for GDP at market prices are calculated using the official series of the Spanish Quarterly National Accounts (CNE) published by the INE, by aggregating the last four quarters as at each reference date.

Table 13.2

Note: The quarterly percentages are calculated: 1) When the GDP for the four quarters of the year in question is available, using the GDP for that year; 2) when the GDP for the four quarters of the year in question is not available, using the annual GDP obtained by aggregating the quarterly GDP figures for the last four quarters.

See notes to Table 13.1.

Table 13.3

a. Annual change in column 9 of Table 13.1.

b. A positive figure means that this item increases debt and a negative figure means that it decreases debt.

c. Breakdown of column in Table 13.5.

d. Includes effects such as those produced by the reclassification of institutional units or financial instruments.

e. Includes adjustments for interest accrued less interest paid, for issue or redemption premiums, for the difference between the nominal and cash amount of discounted issues, for capital losses or gains arising from early payment of liabilities and net incurrence of shares and other equity (PF.5).

Table 13.4

See notes to Table 13.3.

Table 13.7

a. A breakdown of issues into those denominated in euro and those denominated in currencies other than the euro is given in Table 21.18. The difference between column 3 of this table, 'total debt securities issued' and column 1 of table 21.18 'total debt securities issued excluding financial derivatives' arises from the fact that debt according to the methodology of the excessive deficit procedure takes into account the currency swaps carried out by the various regional (autonomous) governments.

Table 13.8

a. Includes the governing bodies of the regional (autonomous) governments.

b. The figures for GDP at market prices are calculated using the official series of the Spanish Quarterly National Accounts (CNE) published by the INE, by aggregating the last four quarters as at each reference date.

Table 13.9

a. Each regional (autonomous) government includes the units concerned with the general administration of the region, the universities located within its territory and those bodies and enterprises reporting to the regional (autonomous) government that are classified under general government. The Autonomous Cities of Ceuta and Melilla are classified in subsector Local Governments of the national accounting system.

b. The provincial councils of the Basque Country are classified in subsector Local Governments of the national accounting system. Table 14.8, column 16, provides information about the debt of the provincial councils of the Basque Country

Table 13.10

c. The figures for GDP at market prices used for the total are calculated using the official series of the Spanish Quarterly National Accounts (CNE) published by the INE, by aggregating the last four quarters as at each reference date. For the individual regional (autonomous) governments, the regional GDP mp published in the Spanish Regional Accounts (CRE) of the INE has been applied to the national GDP mp.

See notes to Table 13.9.

Table 13.11

a. The units included here as public enterprises are the main non-administrative agencies, entities and enterprises of the regional (autonomous) governments, which are classified as Public Administration. For ease of comparison with the general government debt shown in the previous tables (which is public debt, as narrowly defined), the debt of public enterprises shown in this table has been calculated using EDP methodology. The debt of public enterprises does not fall within the scope of the EDP, and therefore, unlike the debt of general government (public debt), it is not included in the notifications sent to the European Commission.

Table 13.12

c. The figures for GDP at market prices used for the total are calculated using the official series of the Spanish Quarterly National Accounts (CNE) published by the INE, by aggregating the last four quarters as at each reference date. For the individual regional (autonomous) governments, the regional GDP mp published in the Spanish Regional Accounts (CRE) of the INE has been applied to the national GDP mp.

See note a to Table 13.11 and note b to table 13.9.

CHAPTER 14 LOCAL GOVERNMENTS

14. LOCAL GOVERNMENTS

14.1 Net lending (+) or net borrowing (-), liabilities outstanding and debt according to the excessive deficit procedure (EDP). Amounts

Net lending (+) or net borrowing (-): INE and IGAE. GDP mp : INE.

EUR millions

	Net lending (+) or net borrowing (-)	Liabilities outstanding and debt according to the EDP							Debt according to the EDP	Memorandum item: GDP mp (b)	
		Liabilities outstanding according to the Financial Accounts of the Spanish Economy	Adjustments for liabilities not included in EDP debt and valuation and other adjustments (a)					Valuation and other adjustments			
			Total	Local governments EDP debt held by other local governments	Others accounts payable						
					Total	Held by other general government units	Rest				
1	2	3=4+5+8	4	5=6+7	6	7	8	9=2-3	10		
00		584	28 554	8 761	-	8 573	320	8 253	188	19 793	646 250
01		-256	29 196	9 026	-	8 821	43	8 778	206	20 170	699 528
02		-860	31 397	9 875	-	9 665	24	9 641	210	21 522	749 288
03		-1 903	33 147	10 233	-	10 069	25	10 044	164	22 914	803 472
04		112	34 965	10 811	-	10 649	12	10 637	163	24 153	861 420
05		-548	39 125	13 591	-	13 439	23	13 416	152	25 535	930 566
06		759	42 499	14 965	-	14 864	24	14 840	101	27 534	1 007 974
07		-3 338	46 321	16 936	-	16 845	20	16 825	92	29 385	1 080 807
08		-5 375	50 770	18 995	-	18 898	26	18 872	97	31 775	1 116 207
09		-5 910	55 076	20 376	-	20 299	49	20 250	76	34 700	1 079 034
10		-7 051	59 781	24 329	-	24 390	1 459	22 931	-62	35 453	1 080 913
11		-8 506	64 891	28 072	-	28 186	5 341	22 845	-115	36 819	1 070 413
12		3 307	62 772	18 769	-	18 851	4 430	14 421	-81	44 003	1 039 758
13		5 689	59 476	17 366	-	17 292	3 923	13 369	74	42 109	1 025 634
14		5 472	56 040	17 711	-	17 558	3 280	14 278	153	38 329	1 037 025
15	P	5 094	52 697	17 565	-	17 421	3 496	13 925	145	35 131	1 075 639
16	A	7 083	49 325	17 231	-	17 084	2 456	14 628	147	32 094	1 113 851
15 Q3	P	1 822	54 920	18 064	-	17 932	3 799	14 133	132	36 856	1 064 917
Q4	P	1 569	52 697	17 565	-	17 421	3 496	13 925	145	35 131	1 075 639
16 Q1	P	675	52 936	17 883	-	17 756	3 230	14 526	127	35 053	1 083 899
Q2	P	971	53 336	18 231	-	18 087	3 039	15 048	144	35 105	1 095 073
Q3	P	4 418	51 519	16 866	-	16 711	2 581	14 130	156	34 653	1 104 257
Q4	A	1 019	49 325	17 231	-	17 084	2 456	14 628	147	32 094	1 113 851

See notes at the end of the chapter.

14. LOCAL GOVERNMENTS

14.2 Net lending (+) or net borrowing (-), liabilities outstanding and debt according to the excessive deficit procedure (EDP). As a percentage of GDP mp

Net lending (+) or net borrowing (-): INE and IGAE. GDP mp : INE.

Percentages

	Net lending (+) or net borrowing (-)	Liabilities outstanding and debt according to the EDP							Debt according to the EDP	Memorandum item: GDP mp (b)	
		Liabilities outstanding according to the Financial Accounts of the Spanish Economy	Adjustments for liabilities not included in EDP debt and valuation and other adjustments (a)					Valuation and other adjustments			
			Total	Local governments EDP debt held by other local governments	Others accounts payable						
					Total	Held by other general government units	Rest				
1	2	3=4+5+8	4	5=6+7	6	7	8	9=2-3	10		
00		0.1	4.4	1.4	-	1.3	0.0	1.3	0.0	3.1	646 250
01		-0.0	4.2	1.3	-	1.3	0.0	1.3	0.0	2.9	699 528
02		-0.1	4.2	1.3	-	1.3	0.0	1.3	0.0	2.9	749 288
03		-0.2	4.1	1.3	-	1.3	0.0	1.3	0.0	2.9	803 472
04		0.0	4.1	1.3	-	1.2	0.0	1.2	0.0	2.8	861 420
05		-0.1	4.2	1.5	-	1.4	0.0	1.4	0.0	2.7	930 566
06		0.1	4.2	1.5	-	1.5	0.0	1.5	0.0	2.7	1 007 974
07		-0.3	4.3	1.6	-	1.6	0.0	1.6	0.0	2.7	1 080 807
08		-0.5	4.5	1.7	-	1.7	0.0	1.7	0.0	2.8	1 116 207
09		-0.5	5.1	1.9	-	1.9	0.0	1.9	0.0	3.2	1 079 034
10		-0.7	5.5	2.3	-	2.3	0.1	2.1	-0.0	3.3	1 080 913
11		-0.8	6.1	2.6	-	2.6	0.5	2.1	-0.0	3.4	1 070 413
12		0.3	6.0	1.8	-	1.8	0.4	1.4	-0.0	4.2	1 039 758
13		0.6	5.8	1.7	-	1.7	0.4	1.3	0.0	4.1	1 025 634
14		0.5	5.4	1.7	-	1.7	0.3	1.4	0.0	3.7	1 037 025
15	P	0.5	4.9	1.6	-	1.6	0.3	1.3	0.0	3.3	1 075 639
16	A	0.6	4.4	1.5	-	1.5	0.2	1.3	0.0	2.9	1 113 851
15 Q2	P	0.1	5.3	1.7	-	1.7	0.3	1.4	0.0	3.6	1 054 577
Q3	P	0.2	5.2	1.7	-	1.7	0.4	1.3	0.0	3.5	1 064 917
Q4	P	0.1	4.9	1.6	-	1.6	0.3	1.3	0.0	3.3	1 075 639
16 Q1	P	0.1	4.9	1.6	-	1.6	0.3	1.3	0.0	3.2	1 083 899
Q2	P	0.1	4.9	1.7	-	1.7	0.3	1.4	0.0	3.2	1 095 073
Q3	P	0.4	4.7	1.5	-	1.5	0.2	1.3	0.0	3.1	1 104 257
Q4	A	0.1	4.4	1.5	-	1.5	0.2	1.3	0.0	2.9	1 113 851

See notes at the end of the chapter.

14. LOCAL GOVERNMENTS

14.3 Reconciliation between net borrowing and the change in debt according to the excessive deficit procedure (EDP). Amounts

INE, IGAE and Banco de España

EUR millions

	Change in debt according to the EDP (a)	Net borrowing(+) or net lending(-)	Net acquisition of financial assets (b)(c)			Adjustments (b)							
			Total	Vis-à-vis general government	Rest	Total	Other accounts payable			Other financial transactions within local governments	Due to changes in the exchange rate	Other changes in debt volume (d)	Other adjustments (e)
							Total	Vis-à-vis other general government units	Rest				
1=2+3+6	2	3=4+5	4	5	6=7+10+	7=8+9	8	9	10	11	12	13	
00	137	-584	1 511	-57	1 568	-791	-779	-2	-777	-	21	-	-32
01	377	256	331	33	298	-210	-211	278	-488	-	28	-	-28
02	1 352	860	1 324	148	1 176	-832	-823	19	-842	-	25	-	-34
03	1 392	1 903	-113	63	-176	-398	-366	-1	-365	-	-0	-	-32
04	1 239	-112	1 904	33	1 871	-553	-526	13	-539	-	2	-	-29
05	1 382	548	3 701	40	3 661	-2 868	-2 844	-11	-2 833	-	-4	-	-19
06	2 000	-759	4 336	30	4 307	-1 578	-1 556	-1	-1 555	-	-0	-	-21
07	1 850	3 338	329	31	298	-1 816	-1 801	4	-1 805	-	-1	-	-15
08	2 390	5 375	-789	325	-1 114	-2 196	-2 164	-6	-2 158	-	1	-	-33
09	2 925	5 910	-1 618	-222	-1 396	-1 367	-1 333	-23	-1 310	-	-0	-	-34
10	752	7 051	-2 213	-42	-2 171	-4 085	-4 050	-1 410	-2 640	-	1	-	-36
11	1 367	8 506	-3 395	-138	-3 257	-3 744	-3 730	-3 882	152	-	7	-	-22
12	7 184	-3 307	1 103	14	1 089	9 388	9 388	911	8 478	-	0	-	-20
13	-1 894	-5 689	2 228	338	1 890	1 568	1 581	507	1 074	-	-0	-	-13
14	-3 780	-5 472	1 946	217	1 729	-254	-250	643	-893	-	1	-	-5
15	P -3 198	-5 094	1 767	11	1 756	130	119	-216	335	-	1	-	10
16	A -3 037	-7 083	3 685	-10	3 695	360	354	1 040	-686	-	0	-	6
15 Q2	P -551	-675	486	27	460	-363	-369	111	-480	-	-0	-	7
Q3	P -867	-1 822	1 109	40	1 069	-153	-151	-756	605	-	-0	-	-2
Q4	P -1 725	-1 569	-626	-624	-2	470	475	303	172	-	0	-	-5
16 Q1	P -79	-675	867	751	116	-271	-279	266	-545	-	-0	-	8
Q2	P 53	-971	1 360	-1 043	2 403	-337	-340	191	-531	-	-0	-	-4
Q3	P -453	-4 418	2 312	1 169	1 143	1 653	1 657	458	1 199	-	-0	-	4
Q4	A -2 558	-1 019	-854	-887	32	-685	-683	125	-808	-	0	-	-2

See notes at the end of the chapter.

14. LOCAL GOVERNMENTS

14.4 Reconciliation between net borrowing and the change in debt according to the excessive deficit procedure (EDP). As a percentage of GDP mp

INE, IGAE and Banco de España

Percentages

	Change in debt according to the EDP (a)	Net borrowing(+) or net lending(-)	Net acquisition of financial assets (b)(c)			Adjustments (b)							
			Total	Vis-à-vis general government	Rest	Total	Other accounts payable			Other financial transactions within local governments	Due to changes in the exchange rate	Other changes in debt volume (d)	Other adjustments (e)
							Total	Vis-à-vis other general government units	Rest				
1=2+3+6	2	3=4+5	4	5	6=7+10+	7=8+9	8	9	10	11	12	13	
00	0.0	-0.1	0.2	-0.0	0.2	-0.1	-0.1	-0.0	-0.1	-	0.0	-	-0.0
01	0.1	0.0	0.0	0.0	0.0	-0.0	-0.0	0.0	-0.1	-	0.0	-	-0.0
02	0.2	0.1	0.2	0.0	0.2	-0.1	-0.1	0.0	-0.1	-	0.0	-	-0.0
03	0.2	0.2	-0.0	0.0	-0.0	-0.0	-0.0	-0.0	-0.0	-	-0.0	-	-0.0
04	0.1	-0.0	0.2	0.0	0.2	-0.1	-0.1	0.0	-0.1	-	0.0	-	-0.0
05	0.1	0.1	0.4	0.0	0.4	-0.3	-0.3	-0.0	-0.3	-	-0.0	-	-0.0
06	0.2	-0.1	0.4	0.0	0.4	-0.2	-0.2	-0.0	-0.2	-	-0.0	-	-0.0
07	0.2	0.3	0.0	0.0	0.0	-0.2	-0.2	0.0	-0.2	-	-0.0	-	-0.0
08	0.2	0.5	-0.1	0.0	-0.1	-0.2	-0.2	0.0	-0.2	-	0.0	-	-0.0
09	0.3	0.5	-0.1	-0.0	-0.1	-0.1	-0.1	-0.0	-0.1	-	-0.0	-	-0.0
10	0.1	0.7	-0.2	-0.0	-0.2	-0.4	-0.4	-0.1	-0.2	-	0.0	-	-0.0
11	0.1	0.8	-0.3	-0.0	-0.3	-0.3	-0.3	-0.4	0.0	-	0.0	-	-0.0
12	0.7	-0.3	0.1	0.0	0.1	0.9	0.9	0.1	0.8	-	0.0	-	-0.0
13	-0.2	-0.6	0.2	0.0	0.2	0.0	0.2	0.0	0.1	-	-0.0	-	-0.0
14	-0.4	-0.5	0.2	0.0	0.2	-0.0	-0.0	0.1	-0.1	-	0.0	-	-0.0
15	P -0.3	-0.5	0.2	0.0	0.2	0.0	0.0	-0.0	0.0	-	0.0	-	0.0
16	A -0.3	-0.6	0.3	-0.0	0.3	0.0	0.0	0.1	-0.1	-	0.0	-	0.0
15 Q2	P -0.1	-0.1	0.0	0.0	0.0	-0.0	-0.0	0.0	-0.0	-	-0.0	-	0.0
Q3	P -0.1	-0.2	0.1	0.0	0.1	-0.0	-0.0	-0.1	0.1	-	-0.0	-	-0.0
Q4	P -0.2	-0.1	-0.1	-0.1	-0.0	0.0	0.0	0.0	0.0	-	0.0	-	-0.0
16 Q1	P -0.0	-0.1	0.1	0.1	0.0	-0.0	-0.0	0.0	-0.0	-	-0.0	-	0.0
Q2	P 0.0	-0.1	0.1	-0.1	0.2	-0.0	-0.0	0.0	-0.0	-	-0.0	-	0.0
Q3	P -0.0	-0.4	0.2	0.1	0.1	0.1	0.1	0.0	0.1	-	-0.0	-	-0.0
Q4	A -0.2	-0.1	-0.1	-0.1	0.0	-0.1	-0.1	0.0	-0.1	-	0.0	-	-0.0

See notes at the end of the chapter.

14. LOCAL GOVERNMENTS

14.5 Net acquisition of financial assets

EUR millions

	Total	Currency and deposits				Securities other than shares			Loans	Equity and investment fund shares or units	Insurance, pension and standardised guarantee schemes	Financial derivatives	Other accounts receivable	Memorandum item: financial assets vis-à-vis general government
		Total	Deposits with the Banco de España	Other transferable deposits	Other deposits	Total	Short-term	Long-term						
00	1 511	1 585	9	1 059	517	2	-	2	-	-30	-	-	-45	-57
01	331	349	-5	284	70	2	-	2	-	14	-	-	-33	33
02	1 324	1 224	3	1 033	188	4	-	4	-	35	-	-	61	148
03	-113	-245	-1	-157	-87	5	-	5	-	278	-	-3	-148	63
04	1 904	1 731	-2	1 235	498	5	-	5	-	20	-	-3	150	33
05	3 701	3 253	1	2 468	784	5	-	5	3	247	-	-3	196	40
06	4 336	4 084	-1	2 290	1 795	5	-	5	-2	172	-	-2	80	30
07	329	139	0	-208	347	5	-	5	3	100	-	-6	88	31
08	-789	-1 161	0	-946	-215	5	-	5	83	96	-	-7	195	325
09	-1 618	-1 354	-0	-1 250	-103	5	-	5	112	-16	-	1	-366	-222
10	-2 213	-1 976	-1	-1 221	-754	5	-	5	59	-161	-	20	-160	-42
11	-3 395	-3 216	-3	-2 241	-972	5	-	5	-22	-24	-	39	-176	-138
12	1 103	820	-1	641	179	0	-	0	172	26	-	65	20	14
13	2 228	1 784	0	999	784	-0	-	-0	48	-21	-	79	337	338
14	1 946	1 314	0	1 063	251	-0	-	-0	-58	10	-	-	680	217
15	P 1 767	1 442	0	1 903	-460	-0	-	-0	54	16	-	-	255	11
16	A 3 685	3 741	-1	3 779	-37	-0	-	-0	-10	22	-	-	-67	-10
15 Q2	P 486	1 141	0	1 258	-118	0	-	0	-105	2	-	-	-552	27
Q3	P 1 109	1 138	-0	760	378	-0	-	-0	4	4	-	-	-38	40
Q4	P -626	216	-0	1 164	-949	0	-	0	-117	5	-	-	-730	-624
16 Q1	P 867	-598	-0	-964	365	-0	-	-0	216	-4	-	-	1 253	751
Q2	P 1 360	2 340	-1	2 226	115	-0	-	-0	-130	30	-	-	-880	-1 043
Q3	P 2 312	2 044	0	1 782	262	-0	-	-0	-69	-2	-	-	340	1 169
Q4	A -854	-45	0	734	-779	0	-	0	-27	-2	-	-	-781	-887

See notes at the end of the chapter.

14 CORPORACIONES LOCALES

14.6 Deuda según el Protocolo de Déficit Excesivo (PDE), Resumen general

Datos referidos a Marzo de 2017

Millones de euros

	Serie en cuadro y columna/ Time series in table and column	Valores representativos de deuda/Debt securities			Préstamos/loans					Asociaciones Público-Privadas (APPs)/Public-Private Partnerships (PPPs)	Fondo de Financiación a Locales/ Fund for the Financing of Local Governments (FFCCLL)	Resto del mundo/ Rest of the world				
		Total	Corto plazo / Short-term	Largo plazo / Long-term	Total	Instituciones financieras residentes / Resident financial institutions			Largo plazo / Long-term							
						Total	Del cual: factoring sin recurso	Corto plazo / Short-term								
TOTAL	1	2-3+6	3-4+5	4	5	+12+13 6=7+11	7-9+10	8	9	10	11	527	7 009	2 534	527	TOTAL
1. Ayuntamientos	14.8/3	25 732	810	-	-	24 922	16 001	247	681	15 320	1 465	458	6 997	1 465	458	1. Municipalities
Capitales de provincia	14.8/4	11 113	810	-	-	10 303	7 380	59	192	7 188	1 320	458	1 146	1 320	458	Provincial capitals
Más de 300.000 habitantes	14.9/1	8 027	810	-	-	7 217	5 312	12	55	5 257	1 301	410	194	1 301	410	More than 300.000 inhab.
Alicante	14.9/2	91	-	-	-	91	58	-	-	58	-	-	34	-	-	Alicante
Barcelona	14.9/3	815	-	-	-	815	437	2	0	437	378	-	-	-	-	Barcelona
Bilbao	14.9/4	1	-	-	-	1	1	0	1	-	-	-	-	-	-	Bilbao
Córdoba	14.9/5	219	-	-	-	219	219	0	4	216	-	-	-	-	-	Córdoba
Madrid	14.9/6	3 611	-	-	-	2 801	2 048	1	1	2 046	753	-	-	-	-	Madrid
Málaga	14.9/7	532	-	-	-	532	516	0	0	516	17	-	-	-	-	Málaga
Murcia	14.9/8	311	-	-	-	311	138	1	1	137	-	-	-	-	-	Murcia
Palma	14.9/9	304	-	-	-	304	173	1	-	173	23	-	-	-	-	Palma
Las Palmas	14.9/10	51	-	-	-	51	51	6	1	50	-	-	-	-	-	Las Palmas
Sevilla	14.9/11	336	-	-	-	336	336	0	1	336	-	-	-	-	-	Sevilla
Valencia	14.9/12	639	-	-	-	639	509	-	-	509	130	-	-	-	-	Valencia
Valladolid	14.9/13	106	-	-	-	106	106	0	0	105	-	-	-	-	-	Valladolid
Zaragoza	14.9/14	1 011	-	-	-	1 011	721	-	48	673	-	-	-	-	-	Zaragoza
Resto de capitales de provincia	14.8/7	3 086	-	-	-	3 086	2 068	47	137	1 931	19	-	-	-	-	Other provincial capitals
No capitales de provincia	14.8/8	14 618	-	-	-	14 618	8 621	187	489	8 132	146	-	-	-	-	Non provincial capitals
2. Diputaciones, Consejos y Cabildos Insulares	14.8/9	5 551	148	-	-	5 403	4 254	98	488	3 767	1 069	-	-	-	-	2. Provincial Governments
Diputaciones de Régimen Común	14.8/10	1 846	-	-	-	1 846	1 752	3	464	1 287	15	-	-	-	-	Ordinary regime
Diputaciones Forales del País Vasco	14.8/11	3 151	50	-	-	3 101	2 052	17	3	2 050	1 049	-	-	-	-	Specific Status
Consejos y Cabildos Insulares	14.8/12	554	98	-	-	455	450	78	1	449	5	-	-	-	-	Island Authorities
3. Ciudades Autónomas	14.8/13	284	-	-	-	284	283	1	8	274	-	-	-	-	-	Autonomous cities
PRO MEMORIA:	-	4 348	-	-	-	4 348	3 790	54	93	3 696	558	-	-	-	-	MEMORANDUM ITEM:
EMPRESAS PÚBLICAS NO INCLUIDAS EN EL SECTOR AAPP	-	-	-	-	-	-	-	-	-	-	-	-	-	-	-	PUBLIC ENTERPRISES NOT INCLUDED WITHIN THE GENERAL GOVERNMENT

March 2017 data

14.6 Debt according to the Excessive Deficit Procedure (EDP), General Summary

EUR millions

14 LOCAL GOVERNMENTS

Nota: El Fondo de Financiación a Corporaciones Locales ha asumido la deuda a diciembre de 2014 del antiguo Fondo para la Financiación del Pago a Proveedores (FFPP). / Note: The Fund for the Financing of Local Governments has assumed the outstanding debt of the former FFPP fund until december 2014.

14. LOCAL GOVERNMENTS

14.7 Debt according to the excessive deficit procedure (EDP) by instrument

EUR millions and percentages

	Total		Currency and deposits	Debt securities (a)			Loans			Memorandum item:			Guaranties
	1=3+4+7	As a percentage GDP mp 2		Total 4=5+6	Short-term 5	Long-term 6	Total 7=8+9	Short-term 8	Long-term 9	Debt according to the EDP held by other general government units			
										Total 10=11+12	Fund for the Financing of Local Governments (FFCCLL) 11	Rest 12	
00	19 793	3.1	-	2 161	0	2 161	17 632	1 243	16 389	-	...	-	321
01	20 170	2.9	-	2 101	0	2 101	18 069	1 365	16 703	-	...	-	267
02	21 522	2.9	-	2 295	0	2 295	19 226	1 616	17 610	-	...	-	286
03	22 914	2.9	-	2 258	0	2 258	20 656	1 887	18 769	-	...	-	326
04	24 153	2.8	-	2 242	0	2 242	21 911	1 746	20 165	-	...	-	414
05	25 535	2.7	-	2 233	0	2 233	23 301	1 524	21 777	-	...	-	476
06	27 534	2.7	-	2 461	-	2 461	25 073	1 406	23 666	-	...	-	421
07	29 385	2.7	-	2 593	-	2 593	26 792	1 703	25 089	-	...	-	476
08	31 775	2.8	-	2 579	-	2 579	29 196	2 852	26 345	-	...	-	1 012
09	34 700	3.2	-	2 440	-	2 440	32 261	2 393	29 868	-	...	-	1 023
10	35 453	3.3	-	2 326	-	2 326	33 127	1 572	31 555	-	...	-	1 150
11	36 819	3.4	-	1 904	-	1 904	34 915	1 593	33 322	-	...	-	1 204
12	44 003	4.2	-	1 530	-	1 530	42 473	1 561	40 912	9 435	9 435	-	1 061
13	42 109	4.1	-	1 398	-	1 398	40 711	1 315	39 396	10 912	10 912	-	955
14	38 329	3.7	-	1 158	-	1 158	37 171	1 210	35 960	7 536	7 536	-	761
15 Q1	P 38 274	3.7	-	1 158	-	1 158	37 116	2 232	34 884	7 240	7 240	-	1 031
Q2	P 37 723	3.6	-	1 158	-	1 158	36 565	2 596	33 969	6 955	6 955	-	1 005
Q3	P 36 856	3.5	-	1 158	-	1 158	35 698	2 416	33 282	6 869	6 869	-	990
Q4	P 35 131	3.3	-	1 158	-	1 158	33 973	1 033	32 940	7 374	7 374	-	660
16 Q1	P 35 053	3.2	...	1 158	-	1 158	33 894	1 767	32 128	7 208	7 208	-	912
Q2	P 35 105	3.2	...	1 158	-	1 158	33 947	1 897	32 050	7 199	7 199	-	1 723
Q3	P 34 653	3.1	...	1 158	-	1 158	33 494	1 366	32 128	7 259	7 259	-	2 257
Q4	P 32 094	2.9	...	1 158	-	1 158	30 936	750	30 186	7 167	7 167	-	868
17 Q1	A 31 567	2.8	...	958	-	958	30 608	1 157	29 451	7 009	7 009	-	2 054

Note: The Fund for the Financing of Local Governments has assumed the outstanding debt of the former FFPP fund until december 2014.
See notes at the end of the chapter.

14. LOCAL GOVERNMENTS

14.8 Debt according to the excessive deficit procedure (EDP) by type of local government (a)

EUR millions and percentages

	Total		Municipalities and municipal groupings					Provincial Governments				Auto-nomous cities	
	+18 1=3+14	As a percentage of GDP mp (b) 2	Total 3=4+8	Provincial capitals			Non Provincial capitals 8	Total 9=10+11	Ordinary regime 10	Specific Status 11	Island Authorities 12		
				Total 4=5+6+7	More than 500.000 inhabitants 5	More than 300.000 and less than 500.000 inhab. 6							Other provincial capitals 7
07	29 385	2.7	23 874	12 278	9 192	932	2 155	11 596	5 392	3 147	1 318	927	118
08	31 775	2.8	26 058	13 313	9 984	966	2 363	12 745	5 581	3 156	1 508	918	136
09	34 700	3.2	28 732	14 332	10 361	1 249	2 722	14 400	5 669	3 248	1 472	949	299
10	35 453	3.3	28 925	14 451	10 490	1 196	2 765	14 475	6 211	3 403	1 807	1 001	316
11	36 819	3.4	28 976	14 534	10 615	1 181	2 739	14 441	7 523	3 585	3 045	893	320
12	44 003	4.2	36 373	16 436	11 999	1 338	3 099	19 937	7 257	3 351	3 016	889	374
13	42 109	4.1	34 837	15 829	11 019	1 295	3 515	19 008	6 924	2 865	3 261	798	348
14 Q1	41 907	4.1	34 561	15 820	11 033	1 287	3 501	18 740	7 002	3 152	3 079	771	344
Q2	41 990	4.1	34 329	15 514	10 719	1 300	3 495	18 814	7 326	3 196	3 367	764	335
Q3	40 783	4.0	33 457	15 246	10 605	1 241	3 400	18 211	7 003	3 035	3 229	739	323
Q4	38 329	3.7	31 776	14 226	9 616	1 214	3 396	17 550	6 230	2 315	3 232	683	323
15 Q1	P 38 274	3.7	31 511	14 066	9 431	1 191	3 443	17 445	6 433	2 675	3 100	658	330
Q2	P 37 723	3.6	30 436	13 413	8 945	1 137	3 331	17 023	6 965	2 778	3 579	608	323
Q3	P 36 856	3.5	30 010	13 426	9 097	1 089	3 240	16 584	6 542	2 580	3 371	591	305
Q4	P 35 131	3.3	29 073	12 742	8 373	1 038	3 331	16 330	5 760	1 848	3 306	606	299
16 Q1	P 35 053	3.2	28 493	12 544	8 218	1 058	3 268	15 948	6 262	2 246	3 414	602	298
Q2	P 35 105	3.2	28 439	12 394	7 963	1 020	3 412	16 045	6 351	2 468	3 314	569	315
Q3	P 34 653	3.1	28 123	12 046	7 773	987	3 286	16 077	6 252	2 193	3 466	593	278
Q4	P 32 094	2.9	26 362	11 536	7 244	1 107	3 186	14 826	5 444	1 484	3 409	551	288
17 Q1	A 31 567	2.8	25 732	11 113	6 944	1 083	3 086	14 618	5 551	1 846	3 151	554	284

See notes at the end of the chapter.

14. LOCAL GOVERNMENTS

14.9 Debt according to the excessive deficit procedure (EDP)
Municipalities more than 300.000 inhabitants (a)

EUR millions

	Total municipalities more than 300.000 inhabitants	Alicante	Barcelona	Bilbao	Córdoba	Madrid	Málaga	Murcia	Palma	Las Palmas	Sevilla	Valencia	Valladolid	Zaragoza
	1	2	3	4	5	6	7	8	9	10	11	12	13	14
07	10 124	126	928	23	212	6 039	529	206	125	92	384	737	148	574
08	10 949	122	770	11	245	6 682	618	216	124	99	422	802	148	690
09	11 610	165	753	7	313	6 762	738	259	222	115	522	835	168	752
10	11 686	153	1 202	3	316	6 453	743	201	198	102	454	890	223	748
11	11 796	151	1 090	1	317	6 674	755	194	214	99	452	886	205	757
12	13 337	177	1 178	2	300	7 733	748	224	331	124	482	977	180	882
13	12 315	149	1 110	2	288	7 036	701	196	377	128	439	872	156	861
14 Q1	12 320	146	1 086	2	287	7 080	690	211	367	121	428	873	151	876
Q2	12 019	168	1 011	9	277	6 923	678	215	366	118	408	839	147	859
Q3	11 845	159	985	3	270	6 907	669	180	371	113	394	821	143	829
Q4	10 830	147	978	9	265	5 936	638	180	376	108	443	804	129	817
15 Q1	P 10 623	144	871	3	265	5 892	626	192	350	103	432	765	134	845
Q2	P 10 082	140	716	9	253	5 637	616	183	331	99	419	736	122	821
Q3	P 10 186	132	682	3	245	5 583	606	162	333	93	405	726	120	1 095
Q4	P 9 412	119	836	8	238	4 767	595	165	316	63	394	711	129	1 070
16 Q1	P 9 276	120	727	3	239	4 729	585	160	353	56	380	706	127	1 093
Q2	P 8 982	114	717	1	224	4 563	573	163	338	58	369	686	122	1 054
Q3	P 8 760	111	691	1	225	4 471	553	156	322	52	357	667	120	1 034
Q4	P 8 350	92	840	1	222	3 868	542	316	318	49	347	656	108	990
17 Q1	A 8 027	91	815	1	219	3 611	532	311	304	51	336	639	106	1 011

See notes at the end of the chapter.

NOTES TO THE TABLES OF CHAPTER 14

Table 14.1

a. Liabilities issued by Local Governments and held by other Local Governments, other accounts payable and adjustments for differences between the market value and the nominal value of the liabilities net incurrence of shares and other equity (PF.5), as well as other adjustments resulting from the reclassification of institutional units and other changes in the information.

b. The figures for GDP at market prices are calculated using the official series of the Spanish Quarterly National Accounts (CNE) published by the INE, by aggregating the last four quarters as at each reference date.

Table 14.2

Note: The quarterly percentages are calculated: 1) When the GDP for the four quarters of the year in question is available, using the GDP for that year; 2) when the GDP for the four quarters of the year in question is not available, using the annual GDP obtained by aggregating the quarterly GDP figures for the last four quarters.

See notes to Table 14.1.

Table 14.3

a. Annual change in column 9 of Table 14.1.

b. A positive figure means that this item increases debt and a negative figure means that it decreases debt.

c. Breakdown of column in Table 14.5.

d. Includes effects such as those produced by the reclassification of institutional units or financial instruments.

e. Includes adjustments for interest accrued less interest paid, for issue or redemption premiums, for the difference between the nominal and cash amount of discounted issues, for capital losses or gains arising from early payment of liabilities and net incurrence of shares and other equity (PF.5).

Table 14.4

See notes to Table 14.3.

Table 14.7

a. A breakdown of issues into those denominated in euro and those denominated in currencies other than the euro is given in Table 21.18.

Table 14.8

a. Classified under local government are the municipal, ordinary-regime and specific-status provincial and island authorities, municipal groupings, and those bodies and enterprises subordinate to local government that are classified under general government.

b. The figures for GDP at market prices are calculated using the official series of the Spanish Quarterly National Accounts (CNE) published by the INE, by aggregating the last four quarters as at each reference date.

CHAPTER 15 NON FINANCIAL CORPORATIONS: SUMMARY INFORMATION COMPILED BY THE
CENTRAL BALANCE SHEET DATA OFFICE

15 NON-FINANCIAL CORPORATIONS:
Summary information compiled by the Central Balance Sheet Data Office

15.A All spanish non-financial corporations and those covered
by the databases of the Central Balance Sheet Office (CB).

December 2015 data (2017 June update)

Number of corporations

	TOTAL		Corporations with up to 50 employees			Corporations with over 50 employees			Memorandum item			
	Total population according to directory of INE	Integrated CB database CBI	Total population according to directory of INE	Corporations reporting to CB annual database CBA	Database compiled with information from Mercantile Registries CBBE/IMR	Total population according to directory of INE	Corporations reporting to CB annual database CBA	Database compiled with information from Mercantile Registries CBBE/IMR		Corporations reporting to CB quarterly database CBQ	Corporations reporting to CB annual database CBA	
								50 to 250	> 250			
A) BRANCHES OF ACTIVITY												
TOTAL	1 238 703	529 204	1 219 320	4 906	515 797	19 383	4 085	4 416	342	948	8 991	11=4+7
A. Agriculture, livestock, forestry and fisheries	14 700	...	129	14 413	...	46	112	9	4	175	
B. Mining and quarrying	2 079	1 249	2 026	32	1 204	53	8	5	1	4	40	
C. Manufacturing	103 833	51 189	98 887	963	47 894	4 946	1 204	1 128	60	228	2 167	
D. Electricity, gas, steam and air conditioning supply	13 015	12 235	12 956	80	12 111	59	44	-	-	59	124	
E. Water supply, sanitation, waste management and decontamination	3 208	1 545	2 956	49	1 375	252	90	31	3	33	139	
F. Construction	208 514	78 982	207 420	574	77 953	1 094	206	249	12	64	780	
G. Water supply, sanitation, waste management and decontamination	295 604	113 456	292 100	1 083	110 847	3 504	743	783	53	136	1 826	
H. Transport and storage	49 359	18 094	48 129	258	17 262	1 230	304	270	23	98	562	
I. Hotels and restaurants	83 298	30 130	81 858	276	29 302	1 440	206	346	26	39	482	
J. Information and communications	35 397	16 275	34 458	134	15 713	939	229	199	27	63	363	
K. Activities of holding companies	933	1 527	933	72	1 454	-	-	1	-	...	72	
L. Real estate activities	103 406	67 265	103 305	316	66 904	101	26	19	2	29	342	
M. Professional, scientific and technical activities	138 928	60 898	137 573	445	59 902	1 355	284	267	25	89	729	
N. Administrative and support service activities	89 343	20 967	87 569	208	19 983	1 774	339	437	45	55	547	
P. Education	28 818	8 226	27 920	48	7 927	898	79	172	5	...	127	
Q. Health and social work	29 497	13 275	28 466	99	12 764	1 031	173	239	37	...	272	
R. Artistic, recreational and entertainment activities	28 164	9 408	27 650	82	9 204	514	55	67	5	...	137	
S. Other services	25 307	9 783	25 114	58	9 585	193	49	91	9	47	107	
B) SIZES (considering only employment)												
Large and medium-sized	19 383	8 501	-	-	-	19 383	4 085	4 416	342	948	4 085	
Large	1 341	-	-	-	...	1 341	-	342	753	1 341	
Medium-sized (50 to 250 employees)	7 160	-	-	-	...	2 744	4 416	-	195	2 744	
Small (< 50 employees)	1 219 320	520 703	1 219 320	4 906	515 797	-	-	-	-	-	4 906	

15 NON-FINANCIAL CORPORATIONS:
Summary information compiled by the Central Balance Sheet Data Office

15.B Employment in all spanish non-financial corporations and in those covered by the databases of the Central Balance Sheet Office (CB).

December 2015 data (2017 June update)

Number of employees

	TOTAL		Corporations with up to 50 employees			Corporations with over 50 employees			Memorandum item	
	Total population according to directory of INE	Integrated CB database CBI	Total population according to directory of INE	Corporations reporting to CB annual database CBA	Database compiled with information from Mercantile Registries CBBE/IMR	Total population according to directory of INE	Corporations reporting to CB annual database CBA	Database compiled with information from Mercantile Registries CBBE/IMR	Corporations reporting to CB quarterly database CBQ	Corporations reporting to CB annual database CBA
A) BRANCHES OF ACTIVITY										
TOTAL	8 496 077	4 873 620	3 792 068	98 609	1 874 029	4 704 009	2 489 345	411 637	981 841	2 587 954
A. Agriculture, livestock, forestry and fisheries	77 579	...	2 674	55 692	...	9 384	9 829	167	12 058
B. Mining and quarrying	18 434	9 890	10 505	556	6 187	7 929	2 848	299	143	3 404
C. Manufacturing	1 603 241	940 169	659 800	24 269	349 541	943 441	456 753	109 606	160 729	481 022
D. Electricity, gas, steam and air conditioning supply	37 124	32 296	7 639	611	3 004	29 485	26 681	-	27 742	29 292
E. Water supply, sanitation, waste management and decontamination	117 256	85 905	19 015	1 164	7 876	98 241	74 161	2 704	53 101	75 325
F. Construction	617 714	325 180	441 377	8 514	209 433	176 337	85 650	21 583	44 057	94 164
G. Water supply, sanitation, waste management and decontamination	1 900 009	1 143 174	899 999	24 166	476 542	1 000 010	572 519	69 947	274 292	596 685
H. Transport and storage	532 384	345 283	227 305	6 066	105 956	305 079	208 265	24 996	142 831	214 331
I. Hotels and restaurants	651 538	326 733	341 439	6 415	180 038	310 099	109 344	30 936	29 624	115 759
J. Information and communications	370 298	232 385	104 337	3 115	53 364	265 961	155 979	19 927	77 142	159 094
K. Activities of holding companies	2 938	937	2 938	68	765	-	-	104	-	68
L. Real estate activities	116 696	53 997	101 248	1 454	43 300	15 448	7 321	1 792	768	8 775
M. Professional, scientific and technical activities	733 169	277 294	306 595	8 176	132 506	426 574	110 306	26 306	38 073	118 482
N. Administrative and support service activities	918 453	669 657	231 529	4 301	82 429	686 924	539 333	43 594	117 688	543 634
P. Education	231 723	72 847	120 625	1 066	37 749	111 098	20 014	14 018	...	21 080
Q. Health and social work	359 654	169 163	139 766	2 710	61 900	219 888	82 726	21 827	...	85 436
R. Artistic, recreational and entertainment activities	173 408	49 989	97 731	2 011	31 268	75 676	11 214	5 496	...	13 225
S. Other services	112 038	61 141	80 220	1 273	36 349	31 819	14 847	8 672	15 484	16 120
B) SIZES (considering only employment)										
Large and medium-sized	4 704 009	2 900 982	-	-	-	4 704 009	2 489 345	411 637	115 729	2 489 345
Large	2 184 763	-	-	-	...	2 184 763	-	115 729	2 184 763
Medium-sized (50 to 250 employees)	716 219	-	-	-	...	304 582	411 637	12 955	304 582
Small (< 50 employees)	3 792 068	1 972 638	3 792 068	98 609	1 874 029	-	-	-	-	98 609

%

	Central Balance Sheet Office databases			
	CBI	CBA	CBB	CBQ
	1	2	3	4
A. BALANCE SHEET				
1 Net fixed assets	29.4	24.3	43.8	28.1
2 Of which: Adjustment to current prices	6.2	4.6	10.7	5.4
3 Financial investments in group companies and associates	38.2	48.3	10.1	48.9
4 Long term	33.2	42.3	8.0	43.2
5 Short term	5.0	6.0	2.1	5.7
6 Trade and other receivables	12.2	11.4	14.5	6.7
7 Cash and cash equivalents	4.1	3.1	7.0	2.7
8 Other assets	16.1	13.0	24.6	13.6
9 Assets = Liabilities.	100.0	100.0	100.0	100.0
10 Equity	48.9	46.5	55.6	47.7
11 Interest-bearing external funds	33.8	37.2	24.3	37.0
12 Long term	23.9	25.8	18.6	27.0
13 Short term	9.8	11.3	5.7	10.0
14 Trade credits and other accounts payable	15.2	13.6	19.6	8.1
15 Other non interest-bearing credits	2.2	2.8	0.6	7.2
B. PROFIT AND LOSS ACCOUNT (See rates of change in Tables 15.1 to 15.6)				
16 Value of output	100.0	100.0	100.0	100.0
17 Of which: Net turnover.	148.4	150.7	143.8	150.9
18 Inputs	64.3	66.6	59.7	67.9
19 Of which: Net purchases.	40.6	43.4	35.0	45.7
20 Gross value added at factor cost	35.7	33.4	40.3	32.1
21 Personnel costs	23.2	20.0	29.7	16.7
22 Gross operating profit	12.4	13.4	10.6	15.4
23 Financial revenue	3.4	4.6	1.1	4.6
24 Financial costs	3.2	3.9	1.8	4.2
25 Depreciation and operating provisions	5.8	6.3	4.6	6.7
26 Ordinary net profit	6.9	7.7	5.2	9.1
27 Other income and expenses	2.4	3.5	0.1	5.4
28 Corporate income tax	0.8	0.4	1.5	0.1
29 Profit/loss for the year	3.8	3.8	3.6	3.6
C. SIGNIFICANT RATIOS (a) (See Tables 15.7 to 15.29)				
30 R.1 Ordinary return on net assets	4.7	5.1	3.6	5.3
31 R.2 Interest on borrowed funds / interest-bearing borrowing (outstanding balances)	3.2	3.2	3.1	3.0
32 R.3 Ordinary return on equity	5.8	6.7	3.8	7.0
33 R.4 Return on investment - cost of debt (R.1 - R.2)	1.6	1.9	0.5	2.3
34 R.5 Operating margin	8.6	9.1	7.5	10.6
35 E.1 Debt ratio: External interest-bearing funds / Net assets(current prices; end-of-year balance)	40.8	44.4	30.4	43.7
36 E.2 Debt ratio: External interest-bearing funds / (Gross operating profit + Financial revenue)	585.7	608.9	513.4	606.5
37 Interest burden, Interests on borrowed funds / (Gross operating profit + Financial revenue)	19.1	20.2	15.7	19.3
38 FSI.1 Total debt to equity	104.1
39 FSI.2 Return on equity	7.9

15 NON-FINANCIAL CORPORATIONS:
Summary information compiled by
the Central Balance Sheet Data Office

15.1 Profit and loss account. Main items. Total non-financial corporations. Integrated database (CBI)

Growth rates on the same period a year earlier

	Value of output (including subsidies)	Inputs (including taxes)	Gross value added at factor cost	Personnel costs			Gross operating profit	Financial costs				Ordinary net profit	Profit/loss for the year
				Total	Employment	Average compensation		Total	Variation due to				
									Cost (rate of interest)	Interest-bearing debt	Other financial expenses		
1	2	3	4	5	6	7	8	9	10	11	12	13	
99	8.1	9.2	5.9	7.3	5.8	1.4	4.1	-6.9	-23.6	17.0	-0.3	5.7	-3.9
00	13.1	15.5	7.7	8.6	5.5	3.0	6.6	29.1	4.5	26.7	-2.1	4.4	5.6
01	5.0	4.4	6.3	6.9	3.5	3.3	5.5	18.0	6.6	14.0	-2.6	9.7	-15.2
02	3.3	2.3	5.4	5.8	2.7	3.0	4.9	-4.6	-8.9	3.8	0.5	3.7	-57.3
03	5.1	4.6	6.3	5.6	2.4	3.1	7.2	-3.5	-7.0	4.3	-0.8	12.4	-
04	6.4	6.3	6.6	5.4	3.1	2.2	8.4	-3.5	-8.8	4.6	0.7	17.4	13.3
05	7.0	7.8	4.9	6.4	3.7	2.6	2.8	8.5	-0.8	9.4	-0.1	6.8	13.0
06	7.7	7.6	8.0	7.2	3.6	3.5	9.3	30.4	6.0	24.7	-0.3	6.3	14.8
07	6.2	5.9	6.7	6.9	2.9	3.8	6.4	37.0	23.5	15.8	-2.3	4.4	2.0
08	-1.0	0.2	-3.1	4.0	0.3	3.7	-13.2	13.3	6.5	7.5	-0.7	-26.6	-54.9
09	-13.4	-15.9	-8.9	-4.8	-6.0	1.2	-16.2	-25.3	-25.5	-0.5	0.7	-22.3	14.5
10	2.3	4.1	-0.7	-1.0	-1.7	0.7	0.1	-7.3	-11.0	3.1	0.6	6.3	-15.8
11	2.0	4.3	-2.1	0.4	-1.0	1.4	-7.0	10.5	10.6	0.7	-0.8	-16.9	-29.6
12	-3.0	-2.1	-4.6	-2.8	-1.8	-1.0	-8.3	-0.9	3.7	-5.6	1.0	-26.3	-
13	-1.8	-1.5	-2.4	-1.5	-1.7	0.2	-4.1	-4.9	-4.1	-1.7	0.9	5.7	-
14	2.0	1.6	2.9	2.4	1.9	0.5	3.9	-6.5	-4.1	-1.7	-0.7	8.4	-
15	2.4	-	6.9	3.6	4.6	-0.9	13.6	-9.0	-8.4	-0.7	0.1	25.4	-9.2

15 NON-FINANCIAL CORPORATIONS:
Summary information compiled by
the Central Balance Sheet Data Office

15.2 Profit and loss account. Main items. Total non-financial corporations. Quarterly database (CBQ)

Growth rates on the same period a year earlier

	Value of output (including subsidies)	Inputs (including taxes)	Gross value added at factor cost	Personnel costs			Gross operating profit	Financial costs				Ordinary net profit	Profit/loss for the year
				Total	Employment	Average compensation		Total	Variation due to				
									Cost (rate of interest)	Interest-bearing debt	Other financial expenses		
1	2	3	4	5	6	7	8	9	10	11	12	13	
11 Q4	3.9	7.0	-2.8	-0.6	-0.5	-0.1	-5.0	13.2	14.6	-1.7	0.3	-26.3	-
12 Q1	4.4	8.0	-3.1	-0.8	-1.1	0.2	-5.2	0.8	3.7	-2.3	-0.6	-36.5	-56.2
Q2	-1.6	1.2	-8.0	-1.8	-1.8	-	-14.1	1.2	0.3	-0.2	1.1	-19.3	-96.5
Q3	1.8	3.2	-1.2	-2.8	-3.5	0.7	0.2	-3.3	-5.0	1.2	0.5	-25.9	-11.6
Q4	0.5	1.9	-2.7	-3.2	-3.2	0.1	-2.3	-5.2	-5.2	-2.9	2.9	23.0	-
13 Q1	-3.2	-1.9	-6.1	-1.4	-2.1	0.8	-10.2	-4.2	-2.7	-2.3	0.8	-14.5	-36.1
Q2	-2.6	-4.1	1.4	-2.2	-2.3	-	5.2	-6.5	-2.8	-2.4	-1.3	-10.4	-
Q3	-4.2	-2.4	-8.2	-2.2	-3.1	0.9	-13.0	-2.9	1.0	-4.0	0.1	-11.2	12.5
Q4	-1.6	-0.8	-3.6	-1.0	-1.2	0.3	-6.2	10.6	5.8	-3.7	8.5	23.8	86.9
14 Q1	-2.5	-3.7	0.4	-0.7	-1.4	0.7	1.7	-3.8	-2.4	-2.4	1.0	-0.1	50.2
Q2	1.3	0.9	2.3	0.5	-0.8	1.3	4.3	-0.2	1.2	-3.1	1.7	-1.5	99.0
Q3	2.5	3.2	1.1	1.5	-0.2	1.7	0.7	-6.2	-5.4	-2.5	1.7	-6.6	-44.5
Q4	-1.1	0.6	-5.5	2.7	0.3	2.4	-14.8	-20.4	-13.9	0.1	-6.6	-38.5	-
15 Q1	-1.9	-3.9	2.9	1.3	0.4	0.9	4.7	-11.7	-11.1	-0.6	-	28.5	144.1
Q2	-0.1	-2.4	5.2	2.1	1.2	0.8	8.7	-14.2	-14.0	-0.7	0.5	23.3	3.4
Q3	-3.9	-7.4	4.4	2.9	2.0	1.0	6.0	-10.3	-6.7	-1.9	-1.7	12.8	67.2
Q4	-2.0	-7.7	12.7	2.7	1.5	1.2	26.9	-0.1	-3.7	-0.1	3.7	10.6	-
16 Q1	-5.8	-9.0	1.0	2.3	1.7	0.6	-0.5	-10.1	-8.0	-1.2	-0.9	-4.4	4.5
Q2	-3.9	-7.7	4.1	1.2	1.2	-	7.0	-8.8	-6.0	-1.6	-1.2	17.0	23.5
Q3	-4.5	-8.9	4.6	-0.2	0.7	-0.8	9.3	-7.5	-8.8	1.4	-0.1	28.5	3.0
Q4	4.2	3.1	6.4	0.2	1.3	-1.1	13.5	-11.0	-5.2	-0.1	-5.7	50.8	-
17 Q1	10.3	15.0	1.1	1.7	1.5	0.1	0.5	-11.6	-13.0	-	1.4	10.9	-28.7

15 NON-FINANCIAL CORPORATIONS:
Summary information compiled by
the Central Balance Sheet Data Office

Cumulative quarters (a)

	Value of output (including subsidies)	Inputs (including taxes)	Gross value added at factor cost	Personnel costs			Gross operating profit	Financial costs				Ordinary net profit	Profit/loss for the year
				Total	Employment	Average compensation		Total	Variation due to				
									Cost (rate of interest)	Interest-bearing debt	Other financial expenses		
1	2	3	4	5	6	7	8	9	10	11	12	13	
03	3.7	3.3	4.2	3.7	0.1	3.6	4.6	-0.2	-8.1	7.0	0.9	11.7	-
04	8.3	9.8	5.7	3.2	0.1	3.1	7.7	-7.5	-7.4	-1.1	1.0	18.4	9.3
05	11.1	15.8	3.3	3.8	0.5	3.3	2.8	4.0	-1.6	6.7	-1.1	10.3	28.0
06	9.6	11.2	6.7	5.2	1.3	3.8	7.9	39.1	7.8	32.2	-0.9	4.9	9.5
07	6.1	6.8	4.6	3.9	0.2	3.7	5.2	38.5	14.5	24.6	-0.6	9.1	14.3
08	-0.2	1.4	-3.3	3.1	0.4	2.7	-7.9	15.9	10.6	7.0	-1.7	-16.5	-48.8
09	-13.8	-16.7	-7.9	-2.2	-3.9	1.7	-12.6	-31.4	-33.7	1.0	1.3	-8.6	49.9
10	8.7	11.8	3.2	-0.9	-1.6	0.7	7.0	1.5	-3.7	5.2	-	9.5	-11.7
11	6.9	10.9	-1.0	0.5	-0.2	0.6	-2.4	10.5	11.8	-0.2	-1.1	-8.8	-29.0
12	1.3	3.5	-3.8	-2.1	-2.4	0.3	-5.3	-1.7	-2.1	-0.6	1.0	-15.4	-89.9
13	-2.9	-2.3	-4.3	-1.7	-2.2	0.5	-6.7	-0.7	0.2	-3.0	2.1	0.1	194.2
14	-	0.2	-0.4	1.0	-0.5	1.5	-1.9	-8.1	-5.0	-2.1	-1.0	-17.5	140.2
15	-2.0	-5.4	6.2	2.3	1.3	1.0	10.8	-9.2	-9.4	-0.4	0.6	18.0	-51.7
16	-2.6	-5.7	4.0	0.9	1.2	-0.3	7.3	-9.4	-6.5	-0.9	-2.0	24.7	-
15 Q2	-1.0	-3.2	4.1	1.7	0.8	0.9	6.8	-13.0	-12.6	-0.6	0.2	25.4	38.8
Q3	-2.0	-4.6	4.2	2.1	1.2	0.9	6.5	-12.1	-11.6	-0.1	-0.4	21.3	44.2
Q4	-2.0	-5.4	6.2	2.3	1.3	1.0	10.8	-9.2	-9.4	-0.4	0.6	18.0	-51.7
16 Q1	-5.8	-9.0	1.0	2.3	1.7	0.6	-0.5	-10.1	-8.0	-1.2	-0.9	-4.4	4.5
Q2	-4.8	-8.3	2.6	1.8	1.5	0.3	3.5	-9.5	-7.0	-1.4	-1.1	8.1	15.2
Q3	-4.7	-8.5	3.3	1.1	1.2	-0.1	5.5	-8.8	-6.6	-1.5	-0.7	14.3	12.6
Q4	-2.6	-5.7	4.0	0.9	1.2	-0.3	7.3	-9.4	-6.5	-0.9	-2.0	24.7	-
17 Q1	10.3	15.0	1.1	1.7	1.5	0.1	0.5	-11.6	-13.0	-	1.4	10.9	-28.7

See notes at the end of the chapter.

15 NON-FINANCIAL CORPORATIONS:
Summary information compiled by
the Central Balance Sheet Data Office

15.4 Profit and loss account. Main items. Industry corporations. Integrated database (CBI)

Growth rates on the same period a year earlier

	Value of output (including subsidies)	Inputs (including taxes)	Gross value added at factor cost	Personnel costs			Gross operating profit	Financial costs				Ordinary net profit	Profit/loss for the year
				Total	Employment	Average compensation		Total	Variation due to				
									Cost (rate of interest)	Interest-bearing debt	Other financial expenses		
1	2	3	4	5	6	7	8	9	10	11	12	13	
99	7.1	8.5	2.9	4.9	3.0	1.8	0.1	-10.1	-24.3	10.4	3.8	4.8	16.4
00	16.6	18.7	10.3	7.1	3.7	3.3	14.8	27.2	11.3	21.1	-5.2	11.7	-5.2
01	1.4	2.2	-1.0	4.1	0.8	3.3	-8.0	13.2	4.8	11.7	-3.3	-16.2	-12.8
02	0.8	0.8	0.7	3.7	0.4	3.2	-4.0	-5.0	-14.4	8.8	0.6	-8.2	-13.0
03	4.0	3.7	5.0	3.7	0.4	3.2	7.1	-8.4	-12.6	4.9	-0.7	13.1	8.7
04	7.8	8.2	6.7	3.7	0.5	3.2	11.6	-2.5	-7.4	6.2	-1.3	19.3	3.1
05	7.2	8.7	2.7	3.4	0.6	2.9	1.5	9.4	-1.2	11.9	-1.3	7.4	40.7
06	8.2	9.3	4.4	4.0	0.5	3.5	5.0	25.6	14.4	12.4	-1.2	3.8	6.2
07	8.5	8.9	7.0	4.5	1.0	3.5	11.0	33.8	14.0	19.9	-0.1	10.9	-6.4
08	-2.8	-1.3	-8.1	2.5	-1.4	4.0	-22.8	2.9	-4.1	10.0	-3.0	-35.9	-74.0
09	-21.5	-22.9	-16.5	-7.7	-8.3	0.6	-32.5	-25.6	-25.7	-0.6	0.7	-54.4	-91.1
10	10.4	12.1	5.0	-1.4	-3.0	1.7	20.6	-7.8	-6.4	-0.3	-1.1	70.6	-
11	7.7	10.6	-1.9	1.0	-1.2	2.3	-7.8	8.7	5.3	1.8	1.6	-4.2	58.6
12	-1.0	0.1	-4.9	-2.0	-1.6	-0.5	-10.9	-3.5	1.4	-4.3	-0.6	-19.2	-77.1
13	-0.9	-0.7	-1.7	-0.9	-1.5	0.6	-3.4	-6.2	-5.1	-0.7	-0.4	-7.9	7.8
14	2.0	1.3	4.7	1.9	1.3	0.6	10.8	-2.6	2.6	-5.6	0.4	18.8	198.3
15	0.6	-2.3	11.8	2.7	3.3	-0.6	31.1	-11.9	-10.5	-2.4	1.0	46.6	-27.6

15 NON-FINANCIAL CORPORATIONS:
Summary information compiled by
the Central Balance Sheet Data Office

15.5 Profit and loss account. Main items. Industry corporations. Quarterly database (CBQ)

Growth rates on the same period a year earlier

	Value of output (including subsidies)	Inputs (including taxes)	Gross value added at factor cost	Personnel costs			Gross operating profit	Financial costs				Ordinary net profit	Profit/loss for the year
				Total	Employment	Average compensation		Total	Variation due to				
									Cost (rate of interest)	Interest-bearing debt	Other financial expenses		
1	2	3	4	5	6	7	8	9	10	11	12	13	
11 Q4	10.0	12.9	-6.5	-	-1.0	1.0	-15.4	9.1	0.5	4.0	4.6	1.0	-
12 Q1	9.2	12.0	-7.8	0.2	-1.9	2.2	-18.2	13.5	8.8	5.6	-0.9	-39.5	-54.7
Q2	3.4	6.5	-17.4	-0.3	-2.6	2.4	-42.6	-5.5	-6.4	7.0	-6.1	-31.3	-16.4
Q3	10.6	10.9	8.4	-1.6	-3.5	2.0	22.8	-8.8	-13.7	6.0	-1.1	14.8	-27.7
Q4	5.7	8.0	-9.1	-2.9	-3.0	0.2	-18.2	-1.5	10.8	-11.0	-1.3	-71.8	-28.2
13 Q1	0.1	1.3	-8.6	-1.0	-2.0	1.1	-20.4	2.3	9.6	-9.0	1.7	-60.0	-83.9
Q2	0.8	0.9	-0.3	-0.5	-1.2	0.7	0.3	-1.8	3.4	-5.7	0.5	-42.6	-64.5
Q3	-4.4	-2.9	-15.2	-1.4	-2.3	0.9	-31.1	1.6	9.3	-8.1	0.4	-56.8	-44.6
Q4	-6.3	-4.2	-22.9	-0.4	-1.7	1.4	-59.5	-16.8	-11.8	-6.2	1.2	53.8	-
14 Q1	-3.2	-3.5	-1.2	0.2	-0.2	0.4	-3.9	-11.4	-8.5	-3.8	0.9	19.0	56.2
Q2	0.4	-0.1	4.9	0.3	-1.0	1.3	15.9	-10.6	-8.4	-5.2	3.0	-11.1	143.7
Q3	5.8	6.6	-0.4	1.7	-0.7	2.4	-3.8	-4.3	-19.5	8.7	6.5	10.4	-33.0
Q4	-4.0	-1.8	-21.5	3.8	-	3.8	-	17.8	21.3	5.0	-8.5	-	-
15 Q1	-7.6	-11.9	22.9	2.1	-0.5	2.6	65.6	-6.6	-9.9	-1.3	4.6	173.4	163.8
Q2	-1.8	-6.2	29.8	2.9	0.7	2.1	82.9	-7.6	-8.9	1.0	0.3	140.1	-26.3
Q3	-12.4	-16.4	18.4	2.9	2.4	0.5	44.5	-0.7	10.1	-7.5	-3.3	92.0	-
Q4	-4.0	-10.9	62.5	-0.8	2.5	-3.2	-	-11.0	-19.0	-4.5	12.5	-	-
16 Q1	-7.9	-8.5	-4.9	3.6	2.0	1.6	-15.1	-12.4	-0.6	-6.6	-5.2	-25.3	-18.3
Q2	-4.7	-5.8	0.8	3.5	2.6	0.9	-2.0	-11.5	-3.2	-8.5	0.2	8.3	28.7
Q3	-7.6	-9.7	3.5	1.5	2.3	-0.8	5.9	-12.2	-3.3	-7.4	-1.5	-4.6	-11.9
Q4	8.2	4.8	26.1	2.1	0.8	1.3	61.0	-13.3	20.0	-11.0	-22.3	190.6	-
17 Q1	19.3	20.1	15.8	3.6	1.9	1.7	32.5	-4.1	2.0	-6.7	0.6	54.3	56.6

15 NON-FINANCIAL CORPORATIONS:
Summary information compiled by
the Central Balance Sheet Data Office

15.6 Profit and loss account. Main items. Industry corporations. Quarterly database (CBQ)

Cumulative quarters (a)

Growth rates on the same period a year earlier

	Value of output (including subsidies)	Inputs (including taxes)	Gross value added at factor cost	Personnel costs			Gross operating profit	Financial costs				Ordinary net profit	Profit/loss for the year
				Total	Employment	Average compensation		Total	Variation due to				
									Cost (rate of interest)	Interest-bearing debt	Other financial expenses		
1	2	3	4	5	6	7	8	9	10	11	12	13	
03	3.2	3.0	4.0	2.1	-1.0	3.1	6.3	-6.2	-15.5	8.8	0.5	22.6	0.6
04	13.5	13.9	11.7	2.5	-0.5	3.0	22.2	-2.1	-5.8	4.3	-0.6	38.9	87.4
05	13.6	15.4	6.8	3.4	-0.2	3.6	10.0	18.0	3.0	13.4	1.6	13.5	20.2
06	12.5	15.0	2.1	3.0	-0.5	3.5	1.2	34.5	8.8	29.4	-3.7	4.7	-4.6
07	7.4	8.3	3.2	2.8	-0.9	3.7	3.6	41.2	15.1	28.7	-2.6	3.2	-22.4
08	-1.5	0.7	-12.8	1.7	-0.7	2.4	-26.8	24.0	6.8	22.5	-5.3	-44.3	-95.8
09	-29.1	-29.2	-28.5	-6.1	-6.4	0.3	-57.3	-31.0	-31.0	-0.4	0.4	-52.1	-
10	24.4	23.6	29.6	-	-2.3	2.3	119.1	2.7	-	5.4	-2.7	122.2	-
11	16.8	19.7	0.2	1.7	-0.5	2.2	-2.0	7.6	4.2	2.7	0.7	26.1	-51.1
12	7.2	9.3	-6.9	-1.1	-2.7	1.7	-15.0	-1.0	-13.1	14.4	-2.3	-35.0	-77.9
13	-2.4	-1.2	-12.1	-0.8	-1.8	1.0	-30.1	-4.0	20.1	-24.7	0.6	-35.7	-
14	-0.3	0.2	-4.1	1.5	-0.5	2.0	-16.3	-2.9	-28.5	24.1	1.5	-48.3	-
15	-6.5	-11.4	31.2	1.7	1.3	0.5	105.3	-6.8	-8.5	-2.3	4.0	-	-94.7
16	-3.2	-5.0	5.8	2.7	1.9	0.7	9.5	-	-	-	-	21.0	-
15 Q2	-4.6	-9.0	26.4	2.5	0.1	2.4	74.5	-7.1	-11.2	1.6	2.5	153.6	29.7
Q3	-7.3	-11.6	23.7	2.6	0.9	1.7	63.9	-5.1	-4.6	-1.3	0.8	130.9	66.7
Q4	-6.5	-11.4	31.2	1.7	1.3	0.5	105.3	-6.8	-8.5	-2.3	4.0	-	-94.7
16 Q1	-7.9	-8.5	-4.9	3.6	2.0	1.6	-15.1	-12.4	-0.6	-6.6	-5.2	-25.3	-18.3
Q2	-6.2	-7.1	-1.9	3.6	2.3	1.2	-8.1	-12.0	-1.3	-8.2	-2.5	-6.6	7.9
Q3	-6.7	-7.9	-0.2	2.9	2.3	0.6	-3.7	-12.0	-1.8	-8.1	-2.1	-6.0	1.8
Q4	-3.2	-5.0	5.8	2.7	1.9	0.7	9.5	-	-	-	-	21.0	-
17 Q1	19.3	20.1	15.8	3.6	1.9	1.7	32.5	-4.1	2.0	-6.7	0.6	54.3	56.6

See notes at the end of the chapter.

15 NON-FINANCIAL CORPORATIONS:
Summary information compiled by
the Central Balance Sheet Data Office

15.7 Significant ratios: R.1 Return on
investment (ROI). Integrated database (CBI)

%

	Total		Branches of activity								By size					
			Energy		Industry		Wholesale and retail trade and hotels		Information and communications		Large, public enterprises and dependant		Medium		Small	
	1 t-1	2 t	3 t-1	4 t	5 t-1	6 t	7 t-1	8 t	9 t-1	10 t	11 t-1	12 t	13 t-1	14 t	15 t-1	16 t
99	9.3	8.1	7.3	6.9	12.3	11.2	12.7	13.1	12.6	8.1	8.8	7.4	11.1	10.9	11.6	11.4
00	8.2	7.6	7.0	7.1	11.6	11.7	13.0	11.6	10.8	7.0	7.5	7.0	11.0	9.6	11.2	10.8
01	7.8	8.0	7.7	8.1	11.9	9.9	11.6	11.8	8.3	11.3	7.1	7.5	10.8	10.2	10.9	10.4
02	8.0	8.3	9.1	9.9	10.0	8.7	11.8	11.5	11.0	13.3	7.4	8.0	10.9	9.9	10.3	9.3
03	8.3	8.1	9.7	7.9	9.0	8.8	11.0	10.5	12.9	16.2	8.0	7.9	10.1	9.7	8.9	8.3
04	8.1	8.2	7.8	7.1	9.1	9.9	10.5	10.1	17.3	21.0	7.9	8.2	9.8	9.5	8.2	7.6
05	7.4	7.5	7.0	7.2	9.1	8.9	8.2	7.7	20.2	18.4	8.1	8.5	8.6	8.1	4.9	4.8
06	7.6	7.6	7.3	8.4	9.0	8.7	7.8	7.6	16.9	16.3	8.5	8.6	8.0	7.9	5.0	4.9
07	7.6	7.5	8.3	7.1	9.0	9.5	7.8	7.4	16.0	20.2	8.6	8.5	8.3	7.8	4.8	4.7
08	7.7	6.7	7.1	7.1	9.7	6.6	8.7	6.3	19.2	22.2	8.4	7.6	8.1	5.4	5.6	3.8
09	6.4	5.2	7.3	6.4	6.4	3.7	6.1	5.0	22.8	21.1	7.4	6.4	5.6	3.9	3.5	2.1
10	5.0	4.8	6.1	5.7	3.8	5.1	5.1	5.3	21.3	19.7	6.0	5.9	3.9	3.6	2.2	1.6
11	4.7	4.4	5.7	5.4	5.3	5.2	5.6	5.3	19.2	16.9	5.7	5.5	3.8	3.6	1.9	1.3
12	4.6	4.1	5.1	5.8	5.5	5.0	5.6	4.5	16.5	14.3	5.5	5.1	3.8	3.6	1.6	1.0
13	4.1	4.1	5.8	5.8	5.6	5.1	5.1	5.7	14.5	13.4	4.9	4.9	4.3	4.4	1.3	1.4
14	4.2	4.4	5.9	4.2	5.2	6.0	5.6	5.8	13.8	10.3	4.9	5.0	4.8	5.6	1.5	2.1
15	4.5	4.7	4.3	4.9	5.7	7.6	6.2	7.5	11.6	11.1	5.0	5.1	5.5	6.3	2.2	2.9

15 NON-FINANCIAL CORPORATIONS:
Summary information compiled by
the Central Balance Sheet Data Office

15.8 Significant ratios: R.1 Return on
investment (ROI). Quarterly database (CBQ)

%(a)

	Total		Branches of activity						By size			
			Energy	Industry	Services				Other activities	Large, public enterprises and dep.	Medium-sized	Small
	Total	Wholesale and retail trade and hotels			Transport	Information and communications	Other services					
1	2	3	4	5	6	7	8	9	10	11	12	
11 Q4	5.2	4.3	5.0	5.6	8.0	1.4	19.4	5.8	5.7	5.2	2.8	...
12 Q1	3.5	4.8	3.9	3.1	11.9	0.7	20.6	1.5	3.8	3.5	3.3	...
Q2	3.5	4.3	2.9	3.3	3.7	1.6	22.1	2.7	2.3	3.5	5.5	...
Q3	4.6	4.9	6.6	4.3	9.2	3.0	25.4	2.7	2.8	4.6	4.8	...
Q4	4.9	5.6	2.9	5.1	4.7	2.6	20.9	5.0	1.5	5.0	1.2	...
13 Q1	3.3	4.3	2.3	3.0	8.1	0.3	20.1	1.9	5.1	3.3	4.0	...
Q2	3.5	3.7	1.9	3.6	5.6	2.2	21.6	2.6	1.7	3.4	5.4	...
Q3	4.0	3.5	3.3	4.4	8.4	3.1	23.2	2.8	0.7	4.0	5.2	...
Q4	5.1	6.0	1.6	5.3	12.9	1.6	21.0	4.3	4.7	5.1	5.3	...
14 Q1	3.3	4.7	2.6	2.9	7.1	2.0	15.5	1.4	5.2	3.3	2.8	...
Q2	4.2	4.8	3.3	4.1	6.2	3.8	15.7	2.9	4.3	4.2	6.3	...
Q3	4.3	3.6	4.2	4.6	9.8	4.4	17.7	3.0	2.2	4.3	7.3	...
Q4	4.5	4.5	-1.9	5.1	9.1	1.9	14.3	4.8	9.7	4.5	1.5	...
15 Q1	3.5	3.4	7.6	2.9	9.1	1.7	14.3	1.5	8.3	3.5	3.9	...
Q2	4.3	3.7	9.4	3.9	8.8	3.8	14.3	2.5	8.5	4.3	7.6	...
Q3	4.4	4.3	8.0	4.1	9.1	4.6	15.8	2.4	3.2	4.4	7.6	...
Q4	4.9	5.0	5.7	4.8	11.1	2.3	16.5	3.8	7.5	4.9	3.8	...
16 Q1	3.1	3.4	6.0	2.5	9.6	1.8	14.7	0.8	5.6	3.1	3.7	...
Q2	4.5	4.9	8.9	3.8	8.9	4.2	18.3	1.9	5.7	4.4	9.5	...
Q3	4.9	4.5	8.5	4.6	11.6	5.4	17.9	2.5	5.4	4.9	8.5	...
Q4	6.1	5.2	11.3	5.7	15.6	4.0	20.3	4.0	16.8	6.1	5.6	...
17 Q1	3.2	2.8	8.2	2.7	8.3	2.4	14.2	0.9	4.1	3.2	5.3	...

See notes at the end of the chapter.

15 NON-FINANCIAL CORPORATIONS:
Summary information compiled by
the Central Balance Sheet Data Office

**15.9 Significant ratios: R.1 Return on
investment (ROI). Quarterly database (CBQ)**

Cumulative quarters (a)

%

	Branches of activity										By size		
	Total		Energy	Industry	Services					Other activities	Large, public enterprises and dep.	Medium-sized	Small
					Total	Wholesale and retail trade and hotels	Transport	Information and communications	Other services				
1	2	3	4	5	6	7	8	9	10	11	12		
03	8.3	8.3	9.6	7.8	10.7	4.8	26.1	5.6	12.8	8.2	8.0	...	
04	8.2	7.8	11.1	7.5	9.4	4.7	26.3	5.2	12.3	8.1	7.7	...	
05	9.1	8.7	11.4	8.5	8.4	4.0	26.2	7.2	13.2	9.0	7.1	...	
06	9.4	9.2	10.8	9.1	7.9	3.7	37.1	8.0	10.9	9.5	7.5	...	
07	8.9	8.3	10.4	8.9	7.5	4.1	39.6	7.6	8.1	8.9	7.7	...	
08	7.5	8.0	6.1	7.7	5.7	2.8	26.0	7.4	4.8	7.5	4.3	...	
09	6.2	6.9	3.2	6.5	5.6	1.4	27.0	6.4	3.5	6.2	3.4	...	
10	6.3	6.1	5.2	6.7	8.0	1.9	27.0	6.4	3.8	6.3	5.4	...	
11	5.9	5.2	5.5	6.2	8.3	2.0	23.4	6.0	6.5	5.9	4.3	...	
12	5.5	6.3	5.0	5.3	8.2	2.2	22.5	4.8	3.2	5.5	3.9	...	
13	5.4	6.2	3.4	5.5	10.7	1.8	21.8	4.8	3.7	5.4	5.0	...	
14	5.2	5.0	3.0	5.6	10.2	3.0	16.2	4.8	5.7	5.2	4.8	...	
15	5.3	4.9	8.4	5.0	11.9	3.2	16.0	3.8	8.4	5.3	5.9	...	
16	6.0	5.6	9.8	5.7	13.9	4.0	19.0	4.1	9.4	6.0	7.0	...	
15 Q2	4.2	3.9	8.7	3.8	9.1	2.8	14.4	2.5	8.5	4.2	5.8	...	
Q3	4.4	4.2	8.8	4.0	9.3	3.4	15.1	2.6	6.9	4.4	6.4	...	
Q4	5.3	4.9	8.4	5.0	11.9	3.2	16.0	3.8	8.4	5.3	5.9	...	
16 Q1	3.1	3.4	6.0	2.5	9.6	1.8	14.7	0.8	5.6	3.1	3.7	...	
Q2	4.2	4.4	7.9	3.6	9.3	3.1	16.8	1.9	6.2	4.2	6.6	...	
Q3	4.6	4.6	8.4	4.2	10.3	4.0	17.3	2.4	6.3	4.6	7.2	...	
Q4	6.0	5.6	9.8	5.7	13.9	4.0	19.0	4.1	9.4	6.0	7.0	...	
17 Q1	3.2	2.8	8.2	2.7	8.3	2.4	14.2	0.9	4.1	3.2	5.3	...	

See notes at the end of the chapter.

15 NON-FINANCIAL CORPORATIONS:
Summary information compiled by
the Central Balance Sheet Data Office

**15.10 Significant ratios: R.2 Interest on borrowed funds /
interest-bearing borrowing (outstanding balances).
Integrated database (CBI)**

%

	Branches of activity										By size					
	Total		Energy		Industry		Wholesale and retail trade and hotels		Information and communications		Large, public enterprises and dependant		Medium		Small	
			t-1	t	t-1	t	t-1	t	t-1	t	t-1	t	t-1	t	t-1	t
1	2	3	4	5	6	7	8	9	10	11	12	13	14	15	16	
99	6.1	4.6	4.8	3.7	7.1	5.4	8.5	7.0	6.4	4.9	5.2	4.0	6.3	4.9	11.4	9.5
00	4.6	4.9	3.7	4.0	5.5	6.1	6.6	7.0	5.2	4.4	4.1	4.3	4.8	5.2	9.0	9.5
01	4.9	5.2	4.1	4.4	6.2	6.4	6.9	7.4	4.1	4.8	4.3	4.6	5.5	5.9	9.3	10.1
02	5.2	4.8	4.5	3.9	6.4	5.5	7.5	7.1	4.8	4.6	4.6	4.2	6.4	5.4	9.6	8.7
03	4.7	4.4	3.9	3.7	5.5	4.8	6.8	6.0	4.7	4.6	4.2	3.9	5.5	4.7	8.2	7.1
04	4.4	4.0	3.7	3.3	4.7	4.3	5.8	5.4	4.5	4.9	3.9	3.6	4.7	4.2	6.8	6.1
05	3.6	3.6	3.2	3.2	3.9	3.9	4.1	4.1	4.9	4.5	3.6	3.5	3.9	4.0	3.8	3.7
06	3.6	3.8	3.3	3.5	3.8	4.3	4.1	4.4	4.6	4.5	3.5	3.7	3.9	4.3	3.6	3.9
07	3.7	4.6	3.4	4.0	4.4	5.0	4.3	5.0	4.5	5.6	3.7	4.5	4.4	5.3	3.7	4.5
08	4.8	5.1	4.1	4.5	5.4	5.2	5.3	5.5	5.5	5.6	4.7	4.9	5.0	6.0	5.1	5.6
09	5.1	3.8	4.4	3.6	5.2	3.9	5.5	4.4	5.6	5.4	5.1	3.6	5.7	4.5	5.3	4.6
10	3.8	3.3	3.6	3.5	3.9	3.7	4.4	3.9	5.6	4.4	3.5	3.2	4.3	3.6	4.5	3.7
11	3.4	3.7	3.5	4.0	3.6	3.8	3.9	4.2	4.2	4.2	3.3	3.7	3.7	4.1	3.6	3.8
12	3.7	3.9	4.0	4.2	3.9	3.9	4.1	4.2	4.3	4.4	3.7	3.8	4.2	4.2	3.8	3.9
13	3.8	3.6	4.2	4.0	3.6	3.4	4.2	4.0	4.4	4.2	3.8	3.7	4.2	3.9	3.8	3.4
14	3.6	3.5	4.0	3.6	3.4	3.5	4.2	3.8	4.2	3.3	3.7	3.5	3.9	3.8	3.5	3.3
15	3.5	3.2	3.6	3.5	3.3	3.0	3.7	3.3	2.6	2.4	3.5	3.2	3.9	3.4	3.3	3.0

15 NON-FINANCIAL CORPORATIONS:
Summary information compiled by
the Central Balance Sheet Data Office

**15.11 Significant ratios: R.2 Interest on borrowed funds /
interest-bearing borrowing (outstanding balances).
Quarterly database (CBQ)**

%

	Total	Branches of activity								By size		
		Energy	Industry	Services					Other activities	Large, public enterprises and dep.	Medium-sized	Small
				Total	Wholesale and retail trade and hotels	Transport	Information and communications	Other services				
1	2	3	4	5	6	7	8	9	10	11	12	
11 Q4	3.8	3.7	3.5	3.8	4.0	3.2	3.8	3.9	5.1	3.8	3.7	...
12 Q1	3.6	3.8	3.0	3.5	3.7	2.6	2.9	3.8	4.2	3.6	3.7	...
Q2	3.6	3.7	2.7	3.6	3.2	2.5	3.2	4.0	3.8	3.6	3.7	...
Q3	3.4	3.9	2.6	3.4	3.5	2.4	2.8	3.7	3.6	3.4	3.6	...
Q4	3.5	3.6	3.7	3.5	3.5	2.4	3.2	3.8	3.9	3.5	3.7	...
13 Q1	3.4	3.8	3.7	3.2	4.2	2.1	2.2	3.5	3.3	3.4	3.1	...
Q2	3.4	3.6	3.7	3.3	3.3	2.1	2.5	3.6	3.5	3.4	3.2	...
Q3	3.4	3.4	3.8	3.3	3.8	2.2	2.6	3.6	3.7	3.4	3.3	...
Q4	3.7	3.8	3.3	3.6	3.9	3.2	3.0	3.8	4.6	3.7	3.5	...
14 Q1	3.3	3.7	2.6	3.3	4.2	2.3	4.1	3.5	3.6	3.3	3.9	...
Q2	3.5	3.7	2.7	3.5	3.7	2.3	4.2	3.7	3.4	3.5	4.9	...
Q3	3.2	3.5	2.1	3.2	3.7	2.5	2.5	3.3	4.6	3.2	2.8	...
Q4	3.2	3.4	2.9	3.1	3.4	2.2	2.8	3.3	6.2	3.2	2.9	...
15 Q1	2.9	3.3	2.3	2.8	3.1	2.2	2.1	3.0	4.4	2.9	2.5	...
Q2	2.9	3.1	2.4	2.9	3.0	2.1	2.2	3.2	4.2	2.9	2.5	...
Q3	3.0	3.2	2.4	3.0	2.9	2.0	2.5	3.3	5.1	3.0	2.8	...
Q4	3.1	3.2	2.3	3.0	2.9	2.2	1.8	3.3	8.4	3.1	3.9	...
16 Q1	2.7	3.1	2.3	2.5	2.4	1.8	1.8	2.8	4.4	2.7	1.7	...
Q2	2.7	3.0	2.4	2.6	2.7	1.8	1.7	2.9	5.5	2.7	2.2	...
Q3	2.7	2.9	2.3	2.7	2.3	1.8	1.6	3.0	5.1	2.7	1.9	...
Q4	2.8	3.0	2.7	2.8	2.3	2.0	2.2	3.1	3.5	2.8	2.0	...
17 Q1	2.3	2.8	2.3	2.1	2.1	1.7	1.4	2.3	3.5	2.3	1.6	...

15 NON-FINANCIAL CORPORATIONS:
Summary information compiled by
the Central Balance Sheet Data Office

**15.12 Significant ratios: R.2 Interest on borrowed funds /
interest-bearing borrowing (outstanding balances).
Quarterly database (CBQ)**

%

Cumulative quarters (a)

	Total	Branches of activity								By size		
		Energy	Industry	Services					Other activities	Large, public enterprises and dep.	Medium-sized	Small
				Total	Wholesale and retail trade and hotels	Transport	Information and communications	Other services				
1	2	3	4	5	6	7	8	9	10	11	12	
03	4.1	3.6	3.7	4.2	3.8	3.6	5.2	4.1	4.4	4.1	4.3	...
04	3.7	3.6	3.5	3.8	3.6	3.2	4.7	3.7	3.8	3.7	3.6	...
05	3.6	3.5	3.6	3.7	3.4	3.0	4.3	3.7	3.2	3.6	3.5	...
06	3.9	3.7	3.9	4.0	3.6	3.4	5.6	4.0	3.2	3.9	3.9	...
07	4.5	4.3	4.5	4.6	4.5	3.9	5.6	4.6	4.2	4.5	4.5	...
08	5.1	4.8	4.8	5.1	4.6	4.0	6.0	5.2	5.9	5.1	5.2	...
09	3.3	3.7	3.3	3.3	3.4	2.7	4.7	3.2	2.9	3.3	4.6	...
10	3.2	3.5	3.3	3.1	3.3	2.1	4.4	3.3	3.1	3.2	3.6	...
11	3.6	3.5	3.5	3.6	3.7	2.8	4.0	3.8	4.6	3.6	3.2	...
12	3.5	3.8	3.0	3.5	3.4	2.5	3.0	3.8	3.9	3.5	3.7	...
13	3.4	3.6	3.6	3.4	3.8	2.4	2.6	3.6	3.8	3.4	3.3	...
14	3.3	3.6	2.6	3.3	3.8	2.3	3.5	3.5	4.0	3.3	3.9	...
15	3.0	3.2	2.4	2.9	3.0	2.1	2.1	3.2	5.4	3.0	2.9	...
16	2.7	3.0	2.4	2.7	2.4	1.9	1.8	3.0	4.7	2.7	1.9	...
15 Q2	2.9	3.2	2.4	2.9	3.0	2.1	2.1	3.1	4.3	2.9	2.5	...
Q3	3.0	3.2	2.4	2.9	3.0	2.1	2.3	3.2	4.6	3.0	2.6	...
Q4	3.0	3.2	2.4	2.9	3.0	2.1	2.1	3.2	5.4	3.0	2.9	...
16 Q1	2.7	3.1	2.3	2.5	2.4	1.8	1.8	2.8	4.4	2.7	1.7	...
Q2	2.7	3.1	2.4	2.6	2.5	1.8	1.8	2.9	5.0	2.7	1.9	...
Q3	2.7	3.0	2.3	2.6	2.5	1.8	1.7	2.9	5.0	2.7	1.9	...
Q4	2.7	3.0	2.4	2.7	2.4	1.9	1.8	3.0	4.7	2.7	1.9	...
17 Q1	2.3	2.8	2.3	2.1	2.1	1.7	1.4	2.3	3.5	2.3	1.6	...

See notes at the end of the chapter.

15 NON FINANCIAL CORPORATIONS:
Summary information compiled by
the Central Balance Sheet Data Office

**15.13 Significant ratios: R.3 Ordinary return
on equity. Integrated database (CBI)**

%

	Total		Branches of activity								By size					
			Energy		Industry		Wholesale and retail trade and hotels		Information and communications		Large, public enterprises and dependant		Medium		Small	
	1 t-1	2 t	3 t-1	4 t	5 t-1	6 t	7 t-1	8 t	9 t-1	10 t	11 t-1	12 t	13 t-1	14 t	15 t-1	16 t
99	11.1	10.4	8.6	9.0	14.3	13.4	14.6	15.8	17.2	11.9	10.7	9.6	14.0	14.6	11.8	12.3
00	10.6	9.6	9.3	9.5	14.2	14.2	16.1	13.9	16.9	9.8	9.8	9.0	15.0	12.5	12.3	11.3
01	10.0	10.1	10.6	11.3	14.7	11.7	14.1	14.1	16.2	23.3	9.4	9.8	14.3	12.9	11.7	10.5
02	10.2	11.2	12.4	14.1	11.8	10.5	14.1	13.7	22.6	32.8	9.8	11.4	13.8	12.7	10.6	9.5
03	11.1	10.9	13.9	10.6	10.9	11.0	13.3	12.7	31.7	37.0	11.4	11.2	13.1	12.9	9.3	8.8
04	10.9	11.3	10.5	9.5	11.4	12.8	12.9	12.3	43.4	45.7	11.3	12.0	13.3	12.9	8.9	8.4
05	10.2	10.4	9.4	10.0	12.0	11.8	10.4	9.5	45.2	34.9	11.8	12.7	11.3	10.4	5.4	5.5
06	10.5	10.6	10.1	11.8	12.1	11.3	9.6	9.2	31.6	31.0	12.7	13.1	10.3	9.8	5.8	5.5
07	10.7	9.6	11.8	9.0	11.8	12.4	9.6	8.6	30.2	38.2	13.1	12.2	10.6	9.1	5.5	4.8
08	10.0	8.1	9.0	8.8	12.4	7.5	10.3	6.6	34.8	46.1	11.6	10.1	10.1	5.1	5.8	2.7
09	7.3	6.2	9.3	8.5	7.2	3.6	6.4	5.3	45.9	38.1	9.6	8.8	5.6	3.5	2.5	0.7
10	6.0	6.0	8.0	7.4	3.7	6.0	5.5	6.1	37.8	33.1	8.2	8.4	3.7	3.5	1.0	0.6
11	5.9	5.0	7.4	6.3	6.4	6.1	6.6	5.9	33.9	26.1	8.1	7.2	3.9	3.2	1.1	0.1
12	5.3	4.3	5.8	6.8	6.5	5.6	6.5	4.7	25.3	20.9	7.3	6.2	3.4	3.1	0.6	-0.3
13	4.4	4.5	6.9	6.9	6.9	6.2	5.7	6.6	21.4	19.6	6.0	6.0	4.4	4.6	0.2	0.5
14	4.6	5.0	7.1	4.6	6.3	7.5	6.4	6.8	20.1	15.9	6.0	6.2	5.2	6.5	0.7	1.6
15	5.3	5.8	4.8	5.7	7.3	10.3	7.6	9.7	17.5	16.2	6.3	6.7	6.2	7.6	1.8	2.9

15 NON-FINANCIAL CORPORATIONS:
Summary information compiled by
the Central Balance Sheet Data Office

**15.14 Significant ratios: R.3 Ordinary return
on equity. Quarterly database (CBQ)**

%(a)

	Total		Branches of activity						By size			
			Energy	Industry	Services				Other activities	Large, public enterprises and dep.	Medium-sized	Small
	Total	Wholesale and retail trade and hotels			Transport	Information and communications	Other services					
1	2	3	4	5	6	7	8	9	10	11	12	
11 Q4	6.5	4.7	6.1	7.4	9.8	-0.1	27.0	8.1	8.5	6.5	2.4	...
12 Q1	3.5	5.4	4.7	2.5	16.1	-0.9	29.3	-1.5	1.8	3.5	3.1	...
Q2	3.5	4.7	3.0	3.0	4.0	0.8	31.5	0.9	-5.7	3.4	6.4	...
Q3	5.7	5.4	10.1	5.3	12.4	3.5	35.7	1.4	-2.3	5.7	5.4	...
Q4	6.2	6.7	2.3	6.8	5.3	2.8	28.2	6.6	-18.6	6.3	-	...
13 Q1	3.2	4.6	1.2	2.8	10.4	-1.5	26.6	-0.1	-61.9	3.2	4.3	...
Q2	3.5	3.7	0.5	4.0	6.9	2.2	28.5	1.3	23.0	3.5	6.3	...
Q3	4.6	3.6	2.9	5.4	11.0	3.9	30.7	1.8	25.8	4.5	6.0	...
Q4	6.3	7.2	0.4	6.9	17.8	0.3	27.7	4.8	4.0	6.3	6.1	...
14 Q1	3.2	5.2	2.6	2.4	8.7	1.7	21.5	-0.8	37.4	3.2	1.7	...
Q2	4.8	5.4	3.8	4.6	7.7	5.0	22.2	2.0	23.5	4.8	7.4	...
Q3	5.1	3.7	5.9	5.8	13.3	5.8	24.1	2.7	-0.5	5.1	9.5	...
Q4	5.5	5.1	-5.6	6.8	12.4	1.6	19.6	6.3	13.5	5.5	0.8	...
15 Q1	3.9	3.5	11.9	3.0	12.7	1.3	20.2	-0.1	12.3	3.9	4.8	...
Q2	5.4	4.0	15.0	4.8	12.5	5.3	20.1	1.9	12.6	5.4	11.0	...
Q3	5.5	4.9	12.2	5.1	13.0	6.8	22.2	1.4	1.5	5.5	10.7	...
Q4	6.4	5.9	8.3	6.4	15.8	2.4	25.2	4.4	6.6	6.4	3.7	...
16 Q1	3.4	3.5	8.8	2.5	13.6	1.7	24.1	-1.3	6.7	3.4	4.8	...
Q2	5.8	6.0	13.2	4.7	12.3	6.0	28.8	0.9	5.9	5.7	13.3	...
Q3	6.6	5.4	12.4	6.3	16.7	8.1	27.0	1.9	5.7	6.5	11.9	...
Q4	8.6	6.5	16.9	8.1	21.5	5.4	33.4	5.0	33.3	8.6	7.6	...
17 Q1	3.9	2.8	12.1	3.3	11.0	2.9	21.0	-0.5	4.8	3.9	7.0	...

See notes at the end of the chapter.

15 NON-FINANCIAL CORPORATIONS:
Summary information compiled by
the Central Balance Sheet Data Office

**15.15 Significant ratios: R.3 Ordinary return
on equity. Quarterly database (CBQ)**

Cumulative quarters (a)

%

	Branches of activity										By size		
	Total		Energy	Industry	Services					Other activities	Large, public enterprises and dep.	Medium-sized	Small
					Total	Wholesale and retail trade and hotels	Transport	Information and communications	Other services				
1	2	3	4	5	6	7	8	9	10	11	12		
03	12.1	11.6	12.5	11.9	13.1	5.7	85.6	7.4	19.7	12.2	9.4	...	
04	12.0	10.5	15.2	11.3	11.2	5.5	69.5	7.2	21.3	12.0	9.3	...	
05	13.8	12.1	16.2	13.3	10.1	4.5	61.9	11.9	24.3	13.9	8.4	...	
06	14.5	13.1	15.7	14.5	9.3	3.8	78.3	14.2	20.1	14.7	8.7	...	
07	13.3	11.1	15.2	13.8	8.5	4.2	76.3	12.6	13.7	13.4	8.9	...	
08	9.7	9.9	7.3	10.4	6.1	2.3	49.8	10.5	2.4	9.8	4.0	...	
09	8.8	9.1	3.1	9.7	6.4	0.8	50.3	10.5	5.7	8.8	3.0	...	
10	9.0	7.9	7.0	9.9	10.0	1.8	47.1	10.3	5.8	9.1	6.0	...	
11	7.9	6.3	7.1	8.8	10.4	1.5	33.6	8.9	14.4	7.9	4.8	...	
12	7.3	7.8	6.7	7.2	10.9	2.0	31.5	6.2	-1.2	7.3	4.0	...	
13	7.2	7.6	3.2	7.7	14.6	1.3	28.7	6.3	4.6	7.2	5.7	...	
14	6.8	5.7	3.3	7.7	13.9	3.6	22.5	6.3	11.3	6.8	5.3	...	
15	7.0	5.9	13.0	6.9	17.4	4.1	23.1	4.3	11.3	7.0	7.9	...	
16	8.5	7.1	14.7	8.3	19.9	5.7	30.3	5.3	14.5	8.5	9.8	...	
15 Q2	5.3	4.3	13.9	4.6	12.9	3.4	20.2	1.9	12.8	5.3	8.0	...	
Q3	5.5	4.7	13.9	4.9	13.2	4.6	21.3	1.9	9.1	5.5	8.9	...	
Q4	7.0	5.9	13.0	6.9	17.4	4.1	23.1	4.3	11.3	7.0	7.9	...	
16 Q1	3.4	3.5	8.8	2.5	13.6	1.7	24.1	-1.3	6.7	3.4	4.8	...	
Q2	5.3	5.2	11.8	4.5	13.1	4.1	27.0	1.0	7.3	5.3	9.1	...	
Q3	6.1	5.4	12.5	5.6	14.6	5.7	27.3	1.9	7.6	6.1	10.0	...	
Q4	8.5	7.1	14.7	8.3	19.9	5.7	30.3	5.3	14.5	8.5	9.8	...	
17 Q1	3.9	2.8	12.1	3.3	11.0	2.9	21.0	-0.5	4.8	3.9	7.0	...	

See notes at the end of the chapter.

15 NON-FINANCIAL CORPORATIONS:
Summary information compiled by
the Central Balance Sheet Data Office

**15.16 Significant ratios: R.4 ROI -
cost of debt (R.1 - R.2)
Integrated database (CBI)**

%

	Branches of activity										By size					
	Total		Energy		Industry		Wholesale and retail trade and hotels		Information and communications		Large, public enterprises and dependant		Medium		Small	
			t-1	t	t-1	t	t-1	t	t-1	t	t-1	t	t-1	t	t-1	t
1	2	3	4	5	6	7	8	9	10	11	12	13	14	15	16	
99	3.3	3.5	2.5	3.2	5.2	5.8	4.3	6.1	6.2	3.2	3.5	3.3	4.9	6.0	0.3	1.9
00	3.6	2.8	3.3	3.0	6.1	5.5	6.4	4.6	5.6	2.6	3.4	2.7	6.2	4.4	2.2	1.2
01	3.0	2.8	3.6	3.7	5.8	3.5	4.6	4.4	4.3	6.4	2.8	2.8	5.3	4.3	1.6	0.3
02	2.8	3.6	4.6	6.0	3.6	3.2	4.3	4.4	6.2	8.7	2.8	3.8	4.5	4.4	0.6	0.6
03	3.5	3.7	5.8	4.2	3.5	4.1	4.3	4.5	8.3	11.5	3.8	4.0	4.6	5.0	0.8	1.2
04	3.7	4.2	4.1	3.8	4.4	5.6	4.7	4.7	12.7	16.1	4.0	4.6	5.1	5.3	1.4	1.5
05	3.8	3.9	3.8	4.1	5.2	5.0	4.1	3.6	15.3	14.0	4.5	5.0	4.7	4.1	1.1	1.2
06	4.0	3.8	4.1	4.9	5.2	4.4	3.7	3.2	12.3	11.8	5.0	4.9	4.1	3.6	1.4	1.0
07	3.9	2.9	4.9	3.0	4.7	4.5	3.5	2.4	11.5	14.6	4.9	4.0	3.9	2.5	1.2	0.2
08	3.0	1.7	3.0	2.6	4.3	1.4	3.4	0.7	13.7	16.6	3.7	2.7	3.1	-0.5	0.5	-1.8
09	1.2	1.3	2.9	2.8	1.2	-0.2	0.6	0.5	17.3	15.7	2.4	2.8	-	-0.6	-1.8	-2.5
10	1.2	1.5	2.5	2.3	-0.1	1.5	0.7	1.4	15.7	15.3	2.4	2.7	-0.4	-0.1	-2.4	-2.0
11	1.4	0.7	2.2	1.4	1.7	1.4	1.7	1.0	15.0	12.7	2.4	1.8	0.1	-0.5	-1.7	-2.5
12	0.8	0.2	1.1	1.6	1.6	1.0	1.5	0.3	12.2	9.8	1.8	1.2	-0.5	-0.7	-2.2	-2.9
13	0.3	0.4	1.6	1.7	2.0	1.7	1.0	1.6	10.1	9.1	1.2	1.2	0.1	0.4	-2.5	-2.1
14	0.5	0.9	1.9	0.6	1.8	2.5	1.4	1.9	9.5	7.0	1.3	1.5	0.8	1.7	-1.9	-1.2
15	1.0	1.6	0.8	1.4	2.4	4.6	2.5	4.2	9.1	8.6	1.5	1.9	1.5	2.9	-1.0	-0.1

15 NON-FINANCIAL CORPORATIONS:
Summary information compiled by
the Central Balance Sheet Data Office

**15.17 Significant ratios: R.4 ROI -
cost of debt (R.1 - R.2)**
Quarterly database (CBQ)
% (a)

	Total	Branches of activity								By size		
		Energy	Industry	Services					Other activities	Large, public enterprises and dep.	Medium-sized	Small
				Total	Wholesale and retail trade and hotels	Transport	Information and communications	Other services				
1	2	3	4	5	6	7	8	9	10	11	12	
11 Q4	1.4	0.6	1.4	1.8	4.0	-1.8	15.5	1.8	0.6	1.4	-0.8	...
12 Q1	-	1.0	0.9	-0.5	8.2	-1.9	17.7	-2.3	-0.4	-	-0.4	...
Q2	-0.1	0.7	0.1	-0.3	0.5	-0.9	19.0	-1.3	-1.5	-0.1	1.8	...
Q3	1.1	0.9	4.0	0.9	5.7	0.6	22.6	-0.9	-0.8	1.1	1.2	...
Q4	1.4	2.0	-0.8	1.6	1.2	0.2	17.7	1.1	-2.5	1.4	-2.5	...
13 Q1	-0.1	0.5	-1.5	-0.2	3.9	-1.9	17.9	-1.6	1.7	-0.1	0.9	...
Q2	0.1	-	-1.9	0.4	2.2	0.1	19.1	-1.0	-1.8	0.1	2.2	...
Q3	0.6	0.2	-0.5	1.0	4.6	0.9	20.6	-0.8	-3.0	0.6	1.9	...
Q4	1.4	2.2	-1.6	1.6	9.0	-1.6	18.0	0.5	0.1	1.4	1.8	...
14 Q1	-0.1	1.0	-	-0.5	2.8	-0.3	11.3	-2.0	1.7	-0.1	-1.1	...
Q2	0.7	1.1	0.6	0.6	2.5	1.5	11.5	-0.8	0.9	0.7	1.4	...
Q3	1.1	0.1	2.1	1.4	6.1	1.8	15.2	-0.3	-2.3	1.1	4.5	...
Q4	1.3	1.1	-4.8	2.0	5.7	-0.3	11.5	1.5	3.5	1.3	-1.4	...
15 Q1	0.6	0.1	5.3	0.1	6.0	-0.5	12.3	-1.5	3.9	0.5	1.4	...
Q2	1.4	0.6	7.0	1.0	5.8	1.7	12.1	-0.7	4.2	1.4	5.2	...
Q3	1.4	1.1	5.6	1.1	6.2	2.6	13.3	-1.0	-1.9	1.4	4.8	...
Q4	1.9	1.8	3.4	1.8	8.2	0.1	14.7	0.5	-1.0	1.9	-0.1	...
16 Q1	0.4	0.3	3.7	-	7.2	-	12.9	-2.0	1.1	0.4	2.0	...
Q2	1.7	1.9	6.5	1.1	6.2	2.4	16.6	-1.1	0.2	1.7	7.3	...
Q3	2.2	1.6	6.1	2.0	9.3	3.6	16.3	-0.5	0.2	2.2	6.6	...
Q4	3.3	2.2	8.7	2.9	13.3	2.0	18.1	1.0	13.3	3.3	3.6	...
17 Q1	0.9	-	5.9	0.6	6.3	0.6	12.8	-1.4	0.6	0.9	3.6	...

See notes at the end of the chapter.

15 NON-FINANCIAL CORPORATIONS:
Summary information compiled by
the Central Balance Sheet Data Office

**15.18 Significant ratios: R.4 ROI -
cost of debt (R.1 - R.2)**
Quarterly database (CBQ)
%

Cumulative quarters (a)

	Total	Branches of activity								By size		
		Energy	Industry	Services					Other activities	Large, public enterprises and dep.	Medium-sized	Small
				Total	Wholesale and retail trade and hotels	Transport	Information and communications	Other services				
1	2	3	4	5	6	7	8	9	10	11	12	
03	4.2	4.6	5.9	3.6	6.9	1.2	20.9	1.4	8.4	4.2	3.7	...
04	4.4	4.2	7.6	3.7	5.7	1.4	21.6	1.5	8.5	4.4	4.1	...
05	5.4	5.2	7.8	4.8	5.0	1.0	21.9	3.5	10.0	5.4	3.6	...
06	5.5	5.5	6.8	5.1	4.3	0.3	31.5	4.0	7.7	5.5	3.6	...
07	4.4	4.1	5.9	4.3	2.9	0.2	34.1	2.9	3.9	4.4	3.2	...
08	2.4	3.2	1.2	2.7	1.1	-1.2	20.0	2.2	-1.1	2.5	-0.9	...
09	2.8	3.2	-0.1	3.3	2.1	-1.2	22.3	3.2	0.7	2.9	-1.2	...
10	3.1	2.6	1.9	3.6	4.7	-0.2	22.7	3.1	0.7	3.1	1.8	...
11	2.3	1.6	2.0	2.6	4.6	-0.7	19.4	2.2	1.9	2.3	1.2	...
12	1.9	2.5	2.0	1.8	4.8	-0.3	19.5	1.0	-0.7	2.0	0.2	...
13	2.0	2.5	-0.2	2.1	6.9	-0.6	19.2	1.2	-0.1	2.0	1.7	...
14	1.9	1.4	0.4	2.3	6.4	0.7	12.7	1.4	1.7	1.9	0.9	...
15	2.3	1.7	6.0	2.1	9.0	1.1	13.9	0.6	3.0	2.3	3.0	...
16	3.3	2.6	7.4	3.0	11.4	2.2	17.2	1.2	4.7	3.3	5.1	...
15 Q2	1.3	0.7	6.4	0.9	6.1	0.7	12.2	-0.6	4.2	1.3	3.3	...
Q3	1.4	1.0	6.5	1.0	6.3	1.3	12.9	-0.6	2.3	1.4	3.8	...
Q4	2.3	1.7	6.0	2.1	9.0	1.1	13.9	0.6	3.0	2.3	3.0	...
16 Q1	0.4	0.3	3.7	-	7.2	-	12.9	-2.0	1.1	0.4	2.0	...
Q2	1.5	1.4	5.6	1.0	6.8	1.2	15.0	-0.9	1.2	1.5	4.6	...
Q3	1.9	1.6	6.0	1.6	7.8	2.2	15.6	-0.5	1.3	1.9	5.3	...
Q4	3.3	2.6	7.4	3.0	11.4	2.2	17.2	1.2	4.7	3.3	5.1	...
17 Q1	0.9	-	5.9	0.6	6.3	0.6	12.8	-1.4	0.6	0.9	3.6	...

See notes at the end of the chapter.

15 NON-FINANCIAL CORPORATIONS:
Summary information compiled by
the Central Balance Sheet Data Office

15.19 Significant ratios: R.5 Operating margin
(Gross operating profit / Turnover).
Integrated database (CBI)

%

	Total		Branches of activity								By size					
			Energy		Industry		Wholesale and retail trade and hotels		Information and communications		Large, public enterprises and dependant		Medium		Small	
	1 t-1	2 t	3 t-1	4 t	5 t-1	6 t	7 t-1	8 t	9 t-1	10 t	11 t-1	12 t	13 t-1	14 t	15 t-1	16 t
99	12.3	11.7	34.6	34.0	10.1	9.3	5.7	5.9	32.8	29.2	14.4	13.2	10.0	10.3	8.0	8.4
00	11.6	10.8	34.0	25.5	9.7	9.5	5.8	5.3	30.4	26.1	13.4	12.1	10.0	9.4	8.2	8.1
01	10.8	10.8	24.0	22.2	9.4	8.6	5.3	5.4	26.6	30.7	12.1	12.2	9.6	9.5	8.2	8.2
02	10.6	10.7	22.4	21.6	8.5	8.1	5.4	5.6	29.8	31.7	12.0	12.3	9.3	9.3	8.2	8.1
03	10.3	10.6	21.8	21.3	8.3	8.6	5.3	5.3	30.7	32.4	11.8	12.2	9.3	9.3	8.1	8.0
04	10.5	10.6	21.3	19.7	8.8	9.2	5.4	5.3	31.5	32.0	12.0	12.2	9.1	9.1	8.1	8.0
05	10.5	9.9	20.0	15.4	9.2	8.7	5.3	5.1	31.7	30.8	12.2	11.2	9.0	8.7	8.0	7.9
06	9.9	10.0	15.7	16.5	8.7	8.5	5.0	5.1	29.9	29.2	11.1	11.1	8.6	8.5	8.0	8.3
07	10.1	10.1	16.4	17.5	8.6	8.8	5.1	5.3	28.3	29.2	11.1	11.1	8.7	8.6	8.4	8.6
08	10.3	9.0	18.1	15.1	8.8	7.0	5.6	4.9	28.7	28.6	11.2	9.9	8.8	7.5	8.4	6.9
09	9.0	8.7	15.3	16.1	7.2	6.1	4.8	4.5	28.0	27.6	9.8	9.9	7.7	7.1	7.4	6.5
10	8.9	8.6	16.4	15.5	6.2	6.9	4.5	4.4	26.7	25.2	9.9	9.8	7.4	7.1	6.8	6.0
11	8.7	8.0	15.8	13.9	7.1	6.1	4.6	4.2	24.4	22.8	9.9	9.2	7.5	6.9	6.3	5.2
12	8.1	7.5	13.5	12.6	6.3	5.6	4.5	3.9	22.2	20.8	9.1	8.7	7.0	6.6	5.6	4.7
13	7.8	7.6	13.3	13.2	5.6	5.5	4.2	4.2	21.6	21.1	8.8	8.5	6.5	6.4	5.2	5.3
14	7.7	7.7	13.2	13.0	5.7	6.2	4.1	4.0	21.0	19.0	8.5	8.3	6.6	7.1	5.5	6.1
15	7.7	8.6	12.8	13.2	6.0	7.9	4.1	4.8	19.1	19.0	8.1	9.2	7.1	7.5	6.4	7.2

15 NON-FINANCIAL CORPORATIONS:
Summary information compiled by
the Central Balance Sheet Data Office

15.20 Significant ratios: R.5 Operating margin
(Gross operating profit / Turnover).
Quarterly database (CBQ)

%

	Total		Branches of activity						By size			
			Energy	Industry	Services				Other activities	Large, public enterprises and dep.	Medium-sized	Small
	Total	Wholesale and retail trade and hotels			Transport	Information and communications	Other services					
1	2	3	4	5	6	7	8	9	10	11	12	
11 Q4	10.3	11.6	4.2	13.5	5.6	21.5	29.6	1.2	10.1	10.4	5.6	...
12 Q1	10.2	12.4	4.0	13.1	6.9	18.2	28.9	10.8	7.6	10.3	6.4	...
Q2	9.5	12.4	2.5	12.8	4.0	22.8	29.0	7.2	9.4	9.5	8.7	...
Q3	11.5	12.9	4.8	15.6	6.2	30.2	33.4	10.3	6.9	11.5	8.9	...
Q4	9.8	11.7	3.5	13.0	3.4	26.8	31.3	3.7	12.2	9.8	5.9	...
13 Q1	10.0	12.6	3.4	13.0	5.9	16.4	31.1	23.7	10.6	10.0	6.2	...
Q2	10.3	13.3	2.5	14.5	5.4	27.4	31.1	20.5	10.2	10.3	7.9	...
Q3	10.5	11.3	3.7	14.9	5.9	31.7	33.1	17.1	4.3	10.5	8.5	...
Q4	9.4	11.5	1.8	12.6	6.5	19.8	29.8	10.6	10.6	9.4	8.1	...
14 Q1	10.0	14.6	3.7	11.5	5.2	24.8	29.2	3.0	7.4	10.0	7.4	...
Q2	10.4	15.0	3.6	12.6	4.9	32.0	29.0	5.1	8.5	10.4	12.5	...
Q3	9.8	10.1	3.7	13.7	6.4	33.7	28.8	8.3	6.9	9.8	11.2	...
Q4	7.7	11.9	-	9.6	4.6	26.2	24.6	-2.9	10.5	7.7	5.2	...
15 Q1	10.2	11.8	6.9	11.2	6.2	22.9	25.0	2.1	7.7	10.2	7.5	...
Q2	11.0	12.9	7.3	12.5	5.8	32.2	24.6	6.1	8.2	11.0	10.6	...
Q3	10.9	13.2	6.6	12.5	5.9	34.3	25.3	-	3.4	10.9	10.8	...
Q4	10.3	13.9	6.0	11.4	5.6	26.8	24.6	2.1	3.9	10.3	7.5	...
16 Q1	11.0	14.2	6.5	12.1	6.8	22.1	24.6	4.8	6.2	11.0	6.3	...
Q2	12.8	18.1	7.9	13.8	6.3	32.0	25.8	4.9	7.9	12.9	10.6	...
Q3	12.9	16.0	7.7	14.7	7.4	34.1	26.7	5.8	5.6	13.0	10.9	...
Q4	11.3	12.3	9.1	12.1	7.2	30.3	22.7	-3.8	12.3	11.3	7.8	...
17 Q1	10.3	10.5	7.5	12.1	5.7	24.5	23.9	8.7	6.4	10.4	7.4	...

15 NON-FINANCIAL CORPORATIONS:
Summary information compiled by
the Central Balance Sheet Data Office

Cumulative quarters (a)

**15.21 Significant ratios: R.5 Operating margin
(Gross operating profit / Turnover).
Quarterly database (CBQ)**

%

	Branches of activity										By size		
	Total		Energy	Industry	Services					Other activities	Large, public enterprises and dep.	Medium-sized	Small
					Total	Wholesale and retail trade and hotels	Transport	Information and communications	Other services				
1	2	3	4	5	6	7	8	9	10	11	12		
03	16.4	25.7	9.7	18.1	6.2	22.7	43.3	24.1	12.0	16.6	11.1	...	
04	15.8	22.8	9.8	18.1	5.9	25.4	41.9	15.2	13.7	16.0	11.6	...	
05	14.4	17.4	9.3	17.3	5.5	23.1	39.8	5.9	10.9	14.5	10.2	...	
06	13.6	16.7	8.4	16.3	5.4	22.6	43.4	-3.0	11.6	13.6	10.5	...	
07	14.1	19.0	8.1	17.1	5.3	27.3	45.4	7.4	11.1	14.1	10.5	...	
08	13.1	20.1	5.5	16.4	4.6	22.0	41.4	3.6	7.0	13.2	7.3	...	
09	12.9	19.0	3.2	15.3	4.9	20.7	39.1	8.0	8.0	13.0	6.9	...	
10	12.6	16.5	5.4	15.1	5.5	25.0	35.5	4.1	5.0	12.7	8.5	...	
11	11.2	13.3	4.6	14.5	5.3	24.4	31.6	7.7	7.9	11.2	7.2	...	
12	10.3	12.3	3.7	13.7	5.2	24.7	30.6	8.1	9.0	10.3	7.5	...	
13	10.0	12.2	2.9	13.7	5.9	24.1	31.3	17.9	9.1	10.0	7.7	...	
14	9.4	12.7	2.8	11.9	5.3	29.5	27.9	3.4	8.5	9.4	9.2	...	
15	10.6	12.9	6.7	11.9	5.9	29.3	24.9	2.6	5.7	10.6	9.2	...	
16	12.0	15.0	7.8	13.2	6.9	29.9	25.0	2.9	8.2	12.0	9.0	...	
15 Q2	10.6	12.3	7.1	11.9	6.0	27.8	24.8	4.2	8.0	10.6	9.1	...	
Q3	10.7	12.6	7.0	12.1	5.9	30.2	25.0	2.8	6.4	10.7	9.7	...	
Q4	10.6	12.9	6.7	11.9	5.9	29.3	24.9	2.6	5.7	10.6	9.2	...	
16 Q1	11.0	14.2	6.5	12.1	6.8	22.1	24.6	4.8	6.2	11.0	6.3	...	
Q2	11.9	16.0	7.2	13.0	6.5	27.3	25.2	4.8	7.1	11.9	8.6	...	
Q3	12.3	16.0	7.4	13.6	6.8	29.8	25.7	5.2	6.6	12.3	9.3	...	
Q4	12.0	15.0	7.8	13.2	6.9	29.9	25.0	2.9	8.2	12.0	9.0	...	
17 Q1	10.3	10.5	7.5	12.1	5.7	24.5	23.9	8.7	6.4	10.4	7.4	...	

See notes at the end of the chapter.

15 NON-FINANCIAL CORPORATIONS:
Summary information compiled by
the Central Balance Sheet Data Office

**15.22 Significant ratios: E.1 Debt ratio, External interest-bearing funds /
Net assets (current prices; end-of-year balance).
Integrated database (CBI)**

%

	Branches of activity										By size					
	Total		Energy		Industry		Wholesale and retail trade and hotels		Information and communications		Large, public enterprises and dependant		Medium		Small	
			t-1	t	t-1	t	t-1	t	t-1	t	t-1	t	t-1	t	t-1	t
1	2	3	4	5	6	7	8	9	10	11	12	13	14	15	16	
99	34.7	39.0	34.3	40.1	27.7	28.0	30.8	30.5	42.7	53.9	35.1	40.3	37.5	38.4	30.9	30.6
00	39.6	41.7	41.2	44.6	29.6	31.1	32.2	33.0	51.9	51.8	40.8	43.3	39.0	39.5	32.2	31.6
01	42.6	43.4	45.2	46.1	32.9	33.2	35.0	34.4	64.8	65.2	44.4	45.5	39.8	39.0	32.8	31.8
02	43.8	44.6	42.0	41.4	34.3	35.4	34.7	33.0	65.3	69.2	46.0	47.4	39.1	38.7	32.9	32.3
03	44.6	43.2	41.9	39.5	35.0	34.5	34.7	32.7	69.4	64.4	47.4	45.9	40.2	38.5	33.4	33.5
04	43.6	42.7	40.2	39.1	34.4	34.3	34.2	31.9	67.2	60.5	46.1	45.1	40.1	39.2	34.5	34.4
05	42.6	42.0	39.5	40.8	35.7	36.7	34.4	33.0	62.0	54.2	45.1	45.1	36.7	35.4	34.4	36.5
06	42.5	43.6	40.6	41.1	37.2	37.2	33.7	33.1	54.5	55.5	45.3	47.6	36.0	35.4	36.9	35.3
07	44.0	43.5	41.4	38.4	37.6	39.3	34.1	32.7	55.2	55.2	47.8	47.8	36.2	35.5	35.7	35.2
08	43.3	44.9	37.7	39.8	38.4	39.5	32.3	34.3	53.3	59.0	46.4	48.0	39.5	38.9	34.4	36.4
09	44.3	43.8	40.5	42.9	39.3	40.2	36.4	36.1	57.3	52.0	47.9	47.3	38.4	37.6	35.2	35.4
10	44.7	44.5	43.2	42.4	39.4	38.4	35.7	36.1	51.3	46.7	48.2	48.0	41.3	42.0	34.1	33.7
11	45.6	45.7	42.7	40.9	38.9	39.3	36.6	37.5	49.5	41.9	49.6	49.9	43.7	44.4	33.1	32.7
12	44.9	44.5	40.8	39.6	39.1	39.4	37.2	37.3	41.8	40.1	48.7	48.4	42.5	42.9	31.9	31.5
13	44.4	44.1	41.0	40.1	39.0	39.3	36.0	36.2	40.7	40.5	48.5	48.4	37.7	36.9	31.1	30.5
14	43.1	42.0	39.6	37.9	39.7	38.3	36.6	35.4	39.9	44.6	47.2	45.9	35.7	34.9	29.6	29.0
15	41.8	40.8	38.0	37.2	39.0	37.4	35.8	34.5	39.2	37.2	45.2	44.2	31.6	31.6	29.5	28.8

15 NON-FINANCIAL CORPORATIONS:
Summary information compiled by
the Central Balance Sheet Data Office

**15.23 Significant ratios: E.1 Debt ratio, External interest-bearing funds /
Net assets (current prices; end-of-year balance).**
Quarterly database (CBQ)

% (a)

	Total		Branches of activity										By size	
			Energy		Industry		Wholesale and retail trade and hotels		Information and communications		Large, public enterprises and dependant			
	1 t-1	2 t	3 t-1	4 t	5 t-1	6 t	7 t-1	8 t	9 t-1	10 t	11 t-1	12 t		
03	49.3	46.9	42.3	40.5	32.0	33.9	28.9	24.8	81.4	68.5	49.8	47.5		
04	46.9	46.2	40.5	39.7	35.5	33.1	25.7	25.1	71.6	61.4	47.4	46.7		
05	46.8	46.8	39.1	41.2	34.8	40.0	26.3	25.2	65.1	59.3	47.3	47.3		
06	47.0	49.2	42.4	41.9	41.7	42.9	24.4	24.6	55.2	52.3	47.5	49.7		
07	49.3	49.8	41.5	40.2	42.6	48.3	24.1	26.3	53.0	46.8	49.6	50.0		
08	51.0	48.2	38.9	38.5	50.4	48.6	25.1	25.1	54.1	55.4	51.1	48.3		
09	47.2	47.0	38.2	41.4	48.2	48.0	26.7	29.1	54.2	45.0	47.3	47.2		
10	46.9	47.0	42.2	43.0	48.6	44.7	28.7	28.8	43.0	42.8	47.1	47.1		
11	46.9	47.9	42.3	40.5	43.8	44.3	28.4	30.5	44.2	33.0	47.0	48.0		
12	47.9	47.0	37.7	36.0	43.4	42.0	32.6	34.7	32.9	28.5	47.9	47.1		
13	46.6	46.2	36.1	35.6	40.7	40.0	34.2	35.8	33.9	34.3	46.6	46.2		
14	45.4	43.8	35.6	34.5	46.3	45.1	36.2	36.7	27.2	32.5	45.4	43.9		
15	44.1	43.7	34.8	34.2	44.5	43.3	37.0	36.1	32.3	42.1	44.1	43.7		
16	43.4	42.8	36.1	37.1	42.8	39.6	32.5	29.1	48.6	41.8	43.4	42.8		
17 Q1	42.8	43.1	36.8	36.8	40.3	39.1	28.9	30.0	41.9	42.3	42.9	43.1		

See notes at the end of the chapter.

15 NON-FINANCIAL CORPORATIONS:
Summary information compiled by
the Central Balance Sheet Data Office

**15.24 Significant ratios: E.2 Debt ratio, External interest-bearing funds /
(Gross operating profit + Financial revenue) (end-of-year balance).**
Integrated database (CBI)

%

	Total		Branches of activity								By size					
			Energy		Industry		Wholesale and retail trade and hotels		Information and communications		Large, public enterprises and dependant		Medium		Small	
	1 t-1	2 t	3 t-1	4 t	5 t-1	6 t	7 t-1	8 t	9 t-1	10 t	11 t-1	12 t	13 t-1	14 t	15 t-1	16 t
99	253.7	329.7	297.5	390.4	152.6	170.0	207.3	203.1	175.2	357.0	249.0	351.6	229.4	240.0	291.1	288.5
00	336.7	398.9	392.2	510.1	175.6	181.8	219.1	242.3	202.1	276.0	357.2	436.6	240.9	268.9	302.4	306.0
01	401.9	426.3	461.9	533.8	191.1	225.5	262.1	258.9	317.8	288.5	441.5	472.7	258.0	264.8	318.8	317.4
02	431.2	445.7	395.9	380.0	235.9	272.6	261.2	251.8	294.9	273.0	483.5	497.6	252.4	265.2	333.5	348.9
03	445.6	424.7	391.5	385.3	264.5	256.7	268.3	265.0	278.2	227.7	498.2	460.7	273.0	268.6	364.3	385.6
04	429.1	413.9	396.0	416.3	252.0	240.6	273.3	267.9	220.5	180.3	460.2	431.8	279.4	285.6	401.5	413.8
05	355.1	373.4	371.9	380.8	239.4	259.2	275.8	285.2	169.4	151.4	341.8	360.6	275.9	283.8	430.9	456.1
06	377.3	416.3	372.7	370.4	260.2	269.7	291.7	293.9	168.8	163.9	363.3	421.2	286.2	292.5	459.3	454.3
07	421.4	430.2	376.8	423.6	265.2	284.7	291.1	290.2	164.1	152.0	425.9	435.0	281.7	296.0	471.1	476.7
08	412.1	488.5	400.1	433.7	275.9	364.6	256.8	340.8	156.8	162.1	414.8	479.3	335.6	411.7	406.9	542.3
09	503.6	608.0	440.7	542.0	367.4	516.2	369.3	431.8	153.0	156.9	485.4	565.7	396.2	469.8	593.6	780.9
10	642.1	643.5	558.7	526.6	505.9	442.0	424.3	416.0	152.5	146.0	613.0	607.8	526.5	556.6	744.1	849.2
11	655.9	686.3	524.7	536.8	437.8	450.2	406.8	432.0	159.1	144.2	633.8	648.4	571.6	615.8	779.9	908.5
12	649.6	665.9	555.2	489.3	428.8	442.0	413.9	460.7	147.6	156.4	625.5	626.5	535.2	562.9	801.7	951.6
13	658.5	649.4	501.5	474.3	397.5	428.7	418.8	409.0	158.0	168.5	635.7	629.3	456.8	447.3	865.6	847.8
14	625.9	630.9	461.1	528.8	430.1	381.2	423.7	405.1	163.4	220.3	609.3	632.6	408.4	370.0	795.5	693.0
15	634.0	585.7	521.7	500.3	396.4	315.4	397.1	335.7	176.3	170.8	633.9	594.3	346.7	324.5	680.4	580.0

15 NON-FINANCIAL CORPORATIONS:
Summary information compiled by
the Central Balance Sheet Data Office

**15.25 Significant ratios: E.2 Debt ratio, External interest-bearing funds /
(Gross operating profit + Financial revenue) (end-of-year balance).
Quarterly database (CBQ)**

% (a)

	Total		Branches of activity										By size	
			Energy		Industry		Wholesale and retail trade and hotels		Information and communications		Large, public enterprises and dependant			
	1 t-1	2 t	3 t-1	4 t	5 t-1	6 t	7 t-1	8 t	9 t-1	10 t	11 t-1	12 t		
03	531.9	478.7	381.4	371.3	248.5	242.3	184.5	164.1	220.8	155.4	544.7	489.2		
04	499.0	487.9	373.5	411.0	259.4	218.4	174.0	186.1	187.2	158.9	509.8	499.0		
05	491.4	502.0	401.0	409.1	236.3	279.6	194.0	208.9	166.5	142.0	501.9	510.8		
06	525.9	491.2	423.5	376.0	306.6	321.5	200.1	219.9	121.8	69.5	534.8	498.4		
07	498.3	499.3	370.7	424.4	318.7	403.8	211.5	248.3	70.1	55.9	502.6	503.1		
08	524.2	571.2	397.1	437.5	438.9	597.1	215.3	234.4	123.7	118.6	526.6	565.0		
09	571.6	660.1	440.1	500.7	585.0	880.1	218.9	280.8	113.9	115.2	564.9	635.6		
10	661.2	648.3	520.1	527.7	1 042.2	690.1	272.9	240.8	105.2	111.4	636.7	645.4		
11	649.3	643.8	552.9	547.4	611.8	560.7	240.1	247.7	120.1	84.7	645.2	638.1		
12	632.4	646.1	514.3	434.2	525.5	558.7	253.3	281.4	82.7	79.8	627.1	643.8		
13	612.3	594.3	440.5	431.3	489.6	626.8	250.6	255.1	108.8	117.3	609.4	592.2		
14	584.0	631.8	429.9	482.9	536.2	598.7	279.0	279.7	87.4	115.6	579.8	629.1		
15	635.6	606.5	485.8	475.3	571.2	322.0	283.3	251.5	115.5	150.5	632.8	602.2		
16	609.8	544.0	470.2	479.9	343.6	278.8	224.1	165.9	152.1	122.4	607.1	536.8		
17 Q1	507.2	518.7	434.5	451.6	278.9	255.0	164.2	174.5	95.4	109.5	502.7	508.8		

See notes at the end of the chapter.

15 NON-FINANCIAL CORPORATIONS:
Summary information compiled by
the Central Balance Sheet Data Office

**15.26 Significant ratios: Interest burden, Interests on borrowed funds /
(Gross operating profit + Financial revenue)
Integrated database (CBI)**

%

	Total		Branches of activity								By size					
			Energy		Industry		Wholesale and retail trade and hotels		Information and communications		Large, public enterprises and dependant		Medium		Small	
	1 t-1	2 t	3 t-1	4 t	5 t-1	6 t	7 t-1	8 t	9 t-1	10 t	11 t-1	12 t	13 t-1	14 t	15 t-1	16 t
99	14.0	12.6	14.3	13.3	9.7	8.2	13.5	11.0	10.6	9.7	12.8	11.8	13.8	11.2	20.0	16.8
00	12.9	15.4	13.4	15.0	8.7	10.1	11.1	13.2	10.4	12.2	12.1	14.9	11.1	13.5	17.0	18.1
01	15.6	17.2	15.0	18.8	10.5	13.1	13.9	14.8	12.8	13.9	15.1	16.8	13.4	14.8	18.3	19.8
02	17.4	16.1	14.5	11.9	13.5	13.5	15.1	13.5	14.1	12.4	17.0	15.6	15.0	13.6	19.9	18.8
03	16.0	14.6	12.2	12.3	12.8	10.9	13.9	12.1	12.7	10.3	15.4	14.1	14.0	11.9	18.9	17.5
04	14.6	12.9	12.6	12.1	10.4	9.3	12.3	11.1	9.8	8.6	14.0	12.0	12.3	11.2	17.5	16.5
05	12.9	13.3	11.9	12.3	9.4	10.2	11.4	11.8	8.9	7.6	12.1	12.5	10.9	11.4	16.3	16.7
06	13.3	15.7	12.3	13.1	10.0	11.8	11.9	12.9	8.8	7.6	12.6	15.5	11.2	12.7	16.3	17.5
07	15.6	19.9	13.2	17.4	11.7	14.2	12.6	14.5	7.7	8.7	15.5	19.9	12.3	15.6	17.3	21.6
08	20.0	25.0	16.8	19.7	14.9	18.9	13.7	18.9	8.9	9.0	19.8	23.8	16.9	24.6	20.7	30.5
09	26.1	23.3	19.6	20.2	19.1	19.9	20.3	19.2	8.5	8.1	24.8	20.1	22.4	21.2	31.5	35.9
10	24.1	22.1	20.7	18.8	19.7	16.1	18.8	16.3	8.2	6.4	21.4	20.4	22.8	20.1	33.8	31.1
11	22.6	26.2	19.3	21.9	15.9	17.3	15.8	18.3	6.7	6.1	21.4	24.6	21.2	25.1	28.2	34.8
12	24.9	26.2	22.7	21.5	16.7	17.4	17.2	19.5	6.4	6.9	23.8	24.6	22.6	23.8	30.6	37.0
13	25.4	24.5	21.8	19.7	14.3	14.6	17.6	16.6	6.9	7.2	24.5	24.1	19.2	17.6	33.1	29.2
14	23.7	22.7	19.0	20.4	14.6	13.3	17.7	15.6	6.9	7.2	23.3	23.1	15.9	14.0	27.7	22.6
15	22.7	19.1	20.0	18.7	13.2	9.4	14.9	11.1	4.5	4.2	23.0	19.7	13.7	10.9	22.2	17.2

15 NON-FINANCIAL CORPORATIONS:
Summary information compiled by
the Central Balance Sheet Data Office

**15.27 Significant ratios: Interest burden, Interests on borrowed funds /
(Gross operating profit + Financial revenue)
Quarterly database (CBQ)**

% (a)

	Total		Branches of activity										By size											
			Energy		Industry		Wholesale and retail trade and hotels		Information and communications		Large, public enterprises and dependant													
	1	t-1	2	t	3	t-1	4	t	5	t-1	6	t	7	t-1	8	t	9	t-1	10	t	11	t-1	12	t
03		16.2		15.0		12.7		12.4		10.4		8.5		7.0		5.9		10.7		9.1		16.5		15.3
04		15.6		13.2		12.4		12.1		9.3		7.9		6.3		6.1		9.6		7.6		15.9		13.5
05		13.1		13.0		11.8		11.1		8.7		9.2		6.2		6.5		7.4		5.7		13.5		13.2
06		13.2		17.0		11.6		13.0		9.1		11.8		6.0		7.2		6.5		5.0		13.4		17.3
07		17.3		21.4		12.9		16.5		11.7		16.2		6.9		9.7		5.1		3.9		17.4		21.6
08		22.9		27.8		15.1		18.6		17.2		27.3		8.6		10.7		7.5		7.4		23.0		27.4
09		28.8		22.3		18.6		18.5		26.5		29.0		10.2		9.2		7.6		7.0		28.5		21.5
10		22.3		21.3		18.7		18.0		34.8		23.3		9.2		8.3		6.9		5.0		21.4		21.1
11		21.4		23.9		18.6		20.8		20.7		19.6		8.3		9.6		5.0		3.6		21.3		23.7
12		23.2		24.1		20.3		18.2		18.1		20.8		9.5		10.4		3.5		2.6		23.0		24.0
13		22.8		22.4		18.5		16.7		18.6		22.6		10.6		10.4		5.1		5.0		22.7		22.4
14		21.7		22.4		16.7		17.1		13.6		16.1		11.0		10.5		2.1		2.5		21.6		22.3
15		22.5		19.3		17.2		16.4		15.6		8.0		10.4		7.8		2.7		2.5		22.4		19.1
16		19.2		16.1		16.1		15.0		8.3		6.9		6.9		4.3		2.7		2.3		19.1		15.8
17 Q1		14.7		14.2		13.7		13.9		6.8		6.3		4.3		4.2		1.9		1.5		14.5		13.9

See notes at the end of the chapter.

15 NON-FINANCIAL CORPORATIONS:
Summary information compiled by
the Central Balance Sheet Data Office

**15.28 Significant ratios: FSI.1 Total debt to equity
Integrated database (CBI)**

% (a) (b)

	Total		Branches of activity							By size														
			Energy	Industry	Services					Other. Of wich: Construction	Large, public enterprises and dep.	Medium-sized	Small											
	4	5			6	7	8																	
01	1	123.2	2	103.3	3	114.7	4	124.7	5	145.9	6	88.9	7	260.4	8	105.2	9	183.7	10	122.4	11	129.7	12	124.3
02		127.1		97.1		115.0		131.0		141.9		94.7		306.2		112.0		176.7		130.3		125.5		117.2
03		121.3		91.0		111.2		119.5		127.3		90.4		270.2		102.9		197.5		126.6		120.4		108.1
04		118.4		89.0		111.7		114.3		116.9		72.3		254.9		109.0		195.0		125.9		117.1		101.8
05		119.7		98.9		117.7		110.7		115.3		71.0		199.4		107.0		209.1		129.6		114.9		99.5
06		123.4		97.7		117.6		114.1		112.0		67.3		206.1		116.2		218.6		138.0		112.9		95.7
07		121.3		85.1		122.5		112.2		110.0		72.0		208.6		113.1		235.2		135.0		114.9		95.2
08		123.5		94.8		114.2		116.4		114.1		73.8		251.5		117.0		247.1		135.0		108.5		101.1
09		119.5		101.0		115.9		110.1		116.9		77.5		211.3		108.2		238.6		131.4		107.9		92.4
10		121.1		99.0		113.8		113.2		122.3		85.3		191.2		111.3		250.0		134.0		118.3		87.9
11		120.5		96.2		114.2		114.2		125.9		111.9		154.0		107.6		253.0		134.3		119.9		84.6
12		117.0		94.9		118.0		110.4		124.4		111.9		144.7		102.7		260.9		130.2		112.0		82.2
13		112.7		92.0		119.5		108.6		124.3		112.6		138.8		100.5		211.5		125.8		101.5		79.0
14		107.5		84.3		115.9		104.8		120.4		112.7		150.9		94.9		199.3		118.7		98.0		77.8
15		104.1		81.2		111.1		101.8		117.7		107.6		135.5		93.0		189.4		115.0		96.5		75.6
16		101.7	
17		103.1	

See notes at the end of the chapter.

15 NON-FINANCIAL CORPORATIONS:
Summary information compiled by
the Central Balance Sheet Data Office

15.29 Significant ratios: FSI.2 Return on equity
Integrated database (CBI)

% (a) (b)

Total (b)	Branches of activity									By size		
	Energy	Industry	Services						Other. Of wich: Construction	Large	Medium- sized	Small
			Total	Wholesale and retail trade and hotels	Transport	Information and communications	Other services					
1	2	3	4	5	6	7	8	9	10	11	12	
01	14.0	15.6	14.9	13.0	16.7	8.4	32.0	9.9	16.2	14.0	16.7	12.8
02	14.4	16.8	13.3	14.0	15.4	9.0	42.5	11.1	15.3	15.4	15.1	10.8
03	13.3	13.0	13.0	12.9	13.2	7.7	48.2	9.8	17.0	14.8	14.2	9.2
04	12.9	11.6	14.1	12.3	12.3	6.6	52.6	9.5	16.8	15.0	13.5	8.1
05	13.2	12.4	14.3	12.5	11.7	5.4	38.8	11.3	16.7	15.8	12.8	7.6
06	13.7	14.4	14.3	12.7	11.7	5.5	36.5	12.3	18.0	16.7	12.8	7.6
07	13.6	11.6	16.0	12.9	12.3	5.7	43.3	11.8	17.1	16.3	13.2	7.8
08	12.0	12.1	10.9	12.2	9.8	4.2	54.2	11.9	11.8	14.7	9.3	5.7
09	9.2	11.2	6.4	9.8	8.0	2.7	44.0	9.8	7.8	12.0	6.6	3.3
10	8.8	10.1	8.6	9.3	8.7	3.5	37.8	8.9	2.5	11.5	6.7	2.7
11	8.3	8.9	8.9	8.8	8.8	4.1	29.0	8.3	1.5	11.0	6.7	2.2
12	7.6	9.9	8.8	7.7	7.7	4.2	24.4	7.1	-3.3	9.9	6.8	1.7
13	7.5	9.9	8.6	7.5	9.0	4.9	22.9	6.4	-1.4	9.6	7.5	2.1
14	7.7	6.9	9.7	8.0	9.1	5.9	18.6	7.4	-6.9	9.4	8.5	2.8
15	7.9	7.7	12.5	7.7	10.8	6.8	17.1	6.2	-6.0	9.4	9.7	3.6
16	8.9
17	8.4

See notes at the end of the chapter.

NOTES TO THE TABLES OF CHAPTER 15

Definition of the ratios included in tables 15.6 to 15.27

$$R1 = [(27+29)/(10-14-17)]*100$$

$$R2 = [27/(13+16)]*100$$

$$R3 = (29/11)*100$$

$$R4 = R1 - R2$$

$$R5 = (24/18)*100$$

$$E1 = [(13+16)/(10-14-17)]*100$$

$$E2 = (13+16)/(24+25)*100$$

$$\text{Interest burden} = [27/(24+25)]*100$$

A. BALANCE SHEET

1. Fixed assets
2. Tangible assets
3. Book
4. Adjustment to current prices
5. Other fixed assets
6. Current assets
7. Trade and other accounts receivable
8. Other current assets.
9. Other assets
10. Assets = Liabilities
11. Equity (including adjustment to current prices)
12. Creditors and provisions
13. Credit institutions.
14. Trade and other accounts payable
15. Other creditors
16. With financial cost
17. Without financial cost

B. PROFIT AND LOSS ACCOUNT

(See rates of change in Tables 15.1 to 15.6)

18. Value of output (including subsidies)
19. Net turnover
20. Other operating income
21. Inputs (including taxes)
22. Gross value added at factor cost (18-21)
23. Personnel costs
24. Gross operating profit (22-23)
25. Financial revenue.
26. Financial costs
27. Interest on borrowed funds
28. Depreciation and operating provisions
29. Ordinary net profit (24+25-26-28)
30. Corporate income tax
31. Other income and expenses
32. Profit/loss for the year (29-30-31)

Tables 15.3 and 15.6

a. The quarterly series of year n for quarter t includes the rates of the cumulative data for year n up to quarter t, compared with the same period a year earlier.

Tables 15.8, 15.14 and 15.17

a. The ordinary net profit (ONP) used to calculate this ratio includes, for each quarter, the proportional part of the dividends received up to that quarter from the beginning of the year, determined on a straight-line basis; the ratio of Table 15.9 provides cumulative information for each period (Q1, Q1-Q2, Q1-Q3, Q1-Q4) in which the total dividend received is included.

Tables 15.9, 15.12, 15.15, 15.18 and 15.21

a. The quarterly series of year n for quarter t includes the ratios of the cumulative data for year n up to quarter t.

Tables 15.23, 15.25 and 15.27

a. Columns t and t-1 in the annual frequency block refer to the fourth quarter of year t and the fourth quarter of year t-1. In the quarterly frequency block, columns t and t-1 contain the information of the quarter in question (t) and of that immediately preceding it (t-1), respectively.

Tables 15.28 and 15.29

Note: Ratios FSI.1 and FSI.2nd have been prepared in accordance with the methodology defined by the IMF in its document *Financial Soundness Indicator. Compilation Guide*.

a. Figures for 2010 and 2011, both for total and for different aggregates by sector and size, are obtained by applying the rate of change of the previous base to the current base.

b. Data from the last period is an estimate made from the latest quarterly information received in the quarterly survey of the Central balance sheet data office (CBQ).

CHAPTER 16 HOUSEHOLDS AND NPISHS

16. HOUSEHOLDS AND NPISHs

16.1 Gross national disposable income. Components

EUR millions (col.1 to 8), euros (col.9 to 14) and % (col. 15 y 16)

	Gross disposable income (GDI) 1=2to5-6to8	Resources (R)				Uses (U)			Gross disposable income per capita (4-quarter cumulated) (a)					Annual percentage change (4-q cum.)		
		Compensation of employees	Gross operating surplus (GOS)	Property income	Social benefits and other current transfers	Taxes	Property income	Social contributions and other current transfers	Total 9= 10to13 -14	Compensation of employees	GOS	Property income (net) R-U	Social transfers and others (net) R-U	Taxes	GDI	GDI per capita
	2	3	4	5	6	7	8	9	10	11	12	13	14	15	16	
12	670 546	500 118	169 874	61 445	245 086	83 607	22 688	199 682	14 345	10 699	3 634	829	971	1 789	-3,4	-3,3
13	664 372	487 328	167 405	59 916	246 336	83 552	17 711	195 350	14 277	10 473	3 598	907	1 096	1 796	-0,9	-0,5
14	670 022	493 801	162 875	65 175	241 754	84 153	14 820	194 610	14 434	10 638	3 509	1 085	1 016	1 813	0,9	1,1
15	682 440	512 420	166 535	53 539	240 410	83 627	8 865	197 972	14 696	11 035	3 586	962	914	1 801	1,9	1,8
16	699 548	528 214	172 711	51 748	245 363	86 419	7 144	204 925	15 042	11 358	3 714	959	870	1 858	2,5	2,3
13 /	154 890	117 762	39 094	15 113	57 571	21 099	4 530	49 021	14 305	10 582	3 630	851	1 024	1 782	-3,3	-3,0
///	179 275	124 052	42 332	16 677	63 696	15 718	4 665	47 099	14 317	10 477	3 626	887	1 091	1 764	-2,4	-2,0
IV	156 946	118 807	41 669	14 555	54 717	22 441	4 131	46 230	14 257	10 432	3 620	887	1 106	1 788	-2,5	-2,0
IV	173 261	126 707	44 310	13 571	70 352	24 294	4 385	53 000	14 277	10 473	3 598	907	1 096	1 796	-0,9	-0,5
14 /	150 071	116 683	38 317	14 077	55 359	21 346	4 185	48 834	14 189	10 461	3 585	893	1 053	1 803	-1,2	-0,8
///	179 324	125 810	41 156	15 663	63 128	15 462	4 416	46 555	14 196	10 503	3 561	877	1 053	1 798	-1,2	-0,8
IV	157 083	121 467	40 289	15 080	52 485	23 203	3 250	45 785	14 202	10 562	3 532	907	1 015	1 815	-0,6	-0,4
IV	183 544	129 841	43 113	20 355	70 782	24 142	2 969	53 436	14 434	10 638	3 509	1 085	1 016	1 813	0,9	1,1
15 /	155 097	121 057	39 177	12 215	55 416	21 117	2 694	48 957	14 544	10 733	3 528	1 077	1 014	1 808	2,3	2,5
///	184 677	130 218	41 880	16 194	62 585	15 853	2 638	47 709	14 666	10 833	3 545	1 127	978	1 817	3,2	3,3
IV	160 360	125 835	41 265	13 155	52 083	23 213	1 856	46 909	14 735	10 926	3 566	1 116	945	1 817	3,6	3,8
IV	182 306	135 310	44 213	11 975	70 326	23 444	1 677	54 397	14 696	11 035	3 586	962	914	1 801	1,9	1,8
16 /	160 291	124 591	40 497	11 962	55 310	20 677	1 699	49 693	14 806	11 110	3 614	978	896	1 791	1,9	1,8
///	189 758	134 522	43 562	15 628	63 938	16 198	2 222	49 472	14 911	11 199	3 649	974	887	1 798	1,8	1,7
IV	162 970	129 970	42 804	11 941	53 519	24 926	1 310	49 028	14 964	11 285	3 682	960	872	1 835	1,7	1,6
IV	186 529	139 131	45 848	12 217	72 596	24 618	1 913	56 732	15 042	11 358	3 714	959	870	1 858	2,5	2,3

GROSS DISPOSABLE INCOME (per capita)
Annual percentage change and its components (4-quarter cumulated)

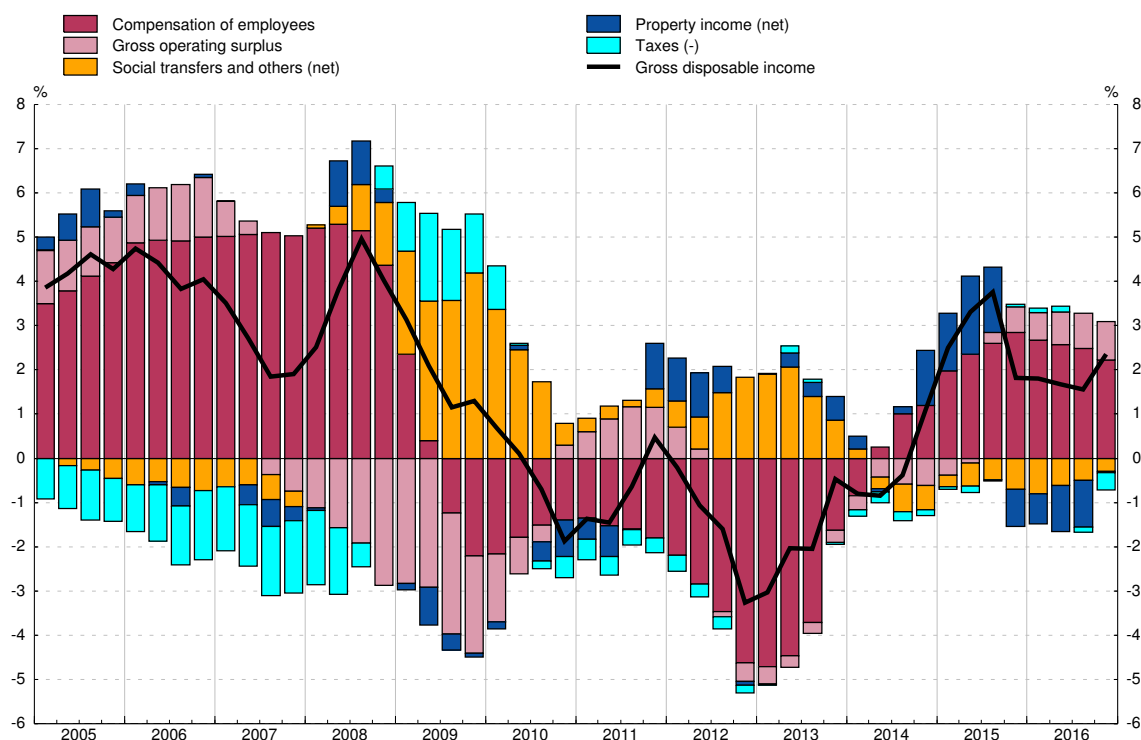

SOURCE: NA (INE).

a. The reference population is shown in Table 16.2 col. 1.

Thousands of people (col.1 to 6), amounts (col.7 and 8) and % (col.9 to 15)

	Population		Labour force				Compensation of employees (4-q cum.)			Working age population and its components. Annual percentage change				Employment rate 14=4/2	Unemployment rate 15=6/3
	Total of which:	Between 16 and 64	Total	Employed of which:	Unemployed	Total (EUR millions)	By average for employees 4-q cum.		Total	Due to employed population	Due to unemployed population	Due to inactive population			
							Total (euros)	Annual percentage change							
1	2	3	4	5	6	7	8	9	10	11	12	13			
12	46 743	30 836	23 360	17 339	14 289	6 021	500 118	34 317	-0,7	-0,7	-2,6	2,4	-0,5	56,2	25,8
13	46 533	30 438	23 071	17 135	14 093	5 936	487 328	34 638	0,9	-1,3	-0,6	-0,3	-0,4	56,3	25,7
14	46 420	30 268	23 027	17 569	14 483	5 458	493 801	34 566	-0,2	-0,6	1,4	-1,6	-0,4	58,0	23,7
15	46 436	30 120	22 874	18 094	14 989	4 780	512 420	34 685	0,3	-0,5	1,6	-2,2	0,1	60,1	20,9
16	46 507	30 045	22 746	18 508	15 385	4 238	528 214	34 687	0,0	-0,3	1,4	-1,8	0,2	61,6	18,6
13 /	46 678	30 753	23 308	17 030	13 987	6 278	493 955	34 328	-0,7	-0,8	-2,3	2,0	-0,4	55,4	26,9
II	46 608	30 662	23 208	17 161	14 072	6 047	488 320	34 323	-0,8	-1,0	-1,9	1,0	-0,1	56,0	26,1
III	46 554	30 537	23 173	17 230	14 124	5 943	485 661	34 400	-0,7	-1,2	-1,3	0,4	-0,2	56,4	25,7
IV	46 533	30 438	23 071	17 135	14 093	5 936	487 328	34 638	0,9	-1,3	-0,6	-0,3	-0,4	56,3	25,7
14 /	46 482	30 341	22 884	16 951	13 930	5 933	486 249	34 597	0,8	-1,3	-0,2	-1,1	-0,0	55,9	25,9
II	46 464	30 340	22 976	17 353	14 318	5 623	488 007	34 571	0,7	-1,0	0,7	-1,4	-0,3	57,2	24,5
III	46 455	30 297	22 932	17 504	14 413	5 428	490 667	34 582	0,5	-0,8	0,9	-1,7	0,0	57,8	23,7
IV	46 420	30 268	23 027	17 569	14 483	5 458	493 801	34 566	-0,2	-0,6	1,4	-1,6	0,4	58,0	23,7
15 /	46 413	30 235	22 899	17 455	14 394	5 445	498 175	34 591	-0,0	-0,4	1,6	-1,6	-0,4	57,7	23,8
II	46 394	30 191	23 016	17 867	14 762	5 149	502 583	34 630	0,2	-0,5	1,6	-1,6	-0,6	59,2	22,4
III	46 397	30 153	22 900	18 049	14 949	4 851	506 951	34 611	0,1	-0,5	1,8	-1,9	-0,3	59,9	21,2
IV	46 436	30 120	22 874	18 094	14 989	4 780	512 420	34 685	0,3	-0,5	1,6	-2,2	0,1	60,1	20,9
16 /	46 442	30 094	22 821	18 030	14 935	4 791	515 954	34 607	0,0	-0,5	1,9	-2,2	-0,2	59,9	21,0
II	46 457	30 068	22 876	18 301	15 188	4 575	520 258	34 649	0,1	-0,4	1,4	-1,9	0,1	60,9	20,0
III	46 466	30 050	22 848	18 528	15 405	4 321	524 393	34 661	0,1	-0,3	1,6	-1,8	-0,1	61,7	18,9
IV	46 507	30 045	22 746	18 508	15 385	4 238	528 214	34 687	0,0	-0,3	1,4	-1,8	0,2	61,6	18,6

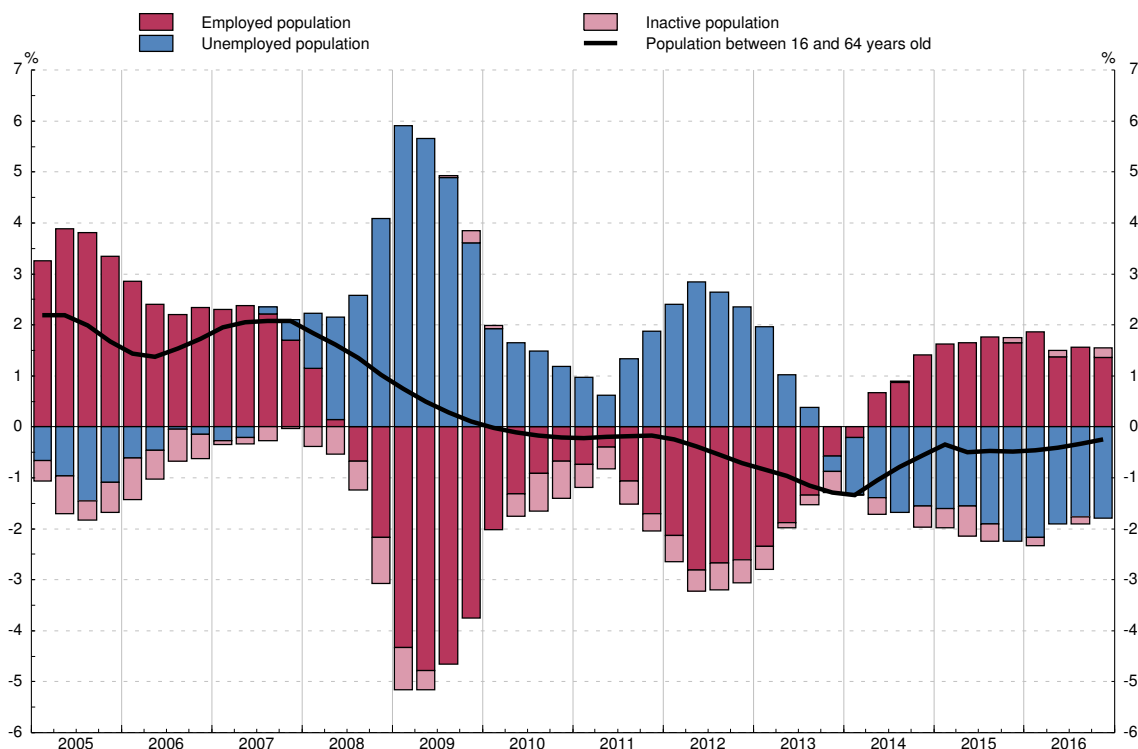
WORKING AGE POPULATION (between 16 and 64 years old)
Annual percentage change and its contributions

SOURCE: EAPS and NA (INE).

16. HOUSEHOLDS AND NPISHs

16.3 Gross disposable income. Uses

EUR millions (col. 1 to 5) and euros (col. 6 to 10)

	Gross disposable income (GDI) 1=2+3	Uses				Gross disposable income per capita (4-q cum.) (a)				
		Consumption 2	Gross saving			Total 6=7+8	Consumption 7	Uses		
			Total 3	Consumption of fixed capital (b) 4	Net saving 5=3-4			Total 8	Gross saving	
									Total 9	Consumption fixed cap.(b) 10=8-9
12	670 546	613 322	57 224	42 533	14 691	14 345	13 121	1 224	910	314
13	664 372	600 460	63 912	40 032	23 880	14 277	12 904	1 373	860	513
14	670 022	610 020	60 002	39 988	20 014	14 434	13 141	1 293	861	431
15	682 440	626 617	55 823	41 136	14 687	14 696	13 494	1 202	886	316
16	699 548	645 476	54 072	42 791	11 281	15 042	13 879	1 163	920	243
13 /	154 890	152 697	2 193	10 297	-8 104	14 305	13 017	1 288	901	387
II	179 275	148 131	31 144	10 100	21 044	14 317	12 949	1 368	890	478
III	156 946	147 753	9 193	9 907	-714	14 257	12 910	1 346	877	470
IV	173 261	151 879	21 382	9 728	11 654	14 277	12 904	1 373	860	513
14 /	150 071	153 554	-3 483	9 831	-13 314	14 189	12 937	1 253	851	402
II	179 324	151 750	27 574	9 943	17 631	14 196	13 019	1 177	848	328
III	157 083	150 520	6 563	10 048	-3 485	14 202	13 082	1 120	851	269
IV	183 544	154 196	29 348	10 166	19 182	14 434	13 141	1 293	861	431
15 /	155 097	156 714	-1 617	10 223	-11 840	14 544	13 211	1 333	870	463
II	184 677	155 430	29 247	10 292	18 955	14 666	13 296	1 370	878	492
III	160 360	155 937	4 423	10 304	-5 881	14 735	13 412	1 323	883	440
IV	182 306	158 536	23 770	10 317	13 453	14 696	13 494	1 202	886	316
16 /	160 291	161 117	-826	10 410	-11 236	14 806	13 587	1 219	890	329
II	189 758	159 522	30 236	10 556	19 680	14 911	13 671	1 240	895	345
III	162 970	160 236	2 734	10 789	-8 055	14 964	13 761	1 203	905	298
IV	186 529	164 601	21 928	11 036	10 892	15 042	13 879	1 163	920	243

USES OF THE GROSS DISPOSABLE INCOME (per capita)
Annual percentage change and its contributions (4-quarter cumulated)

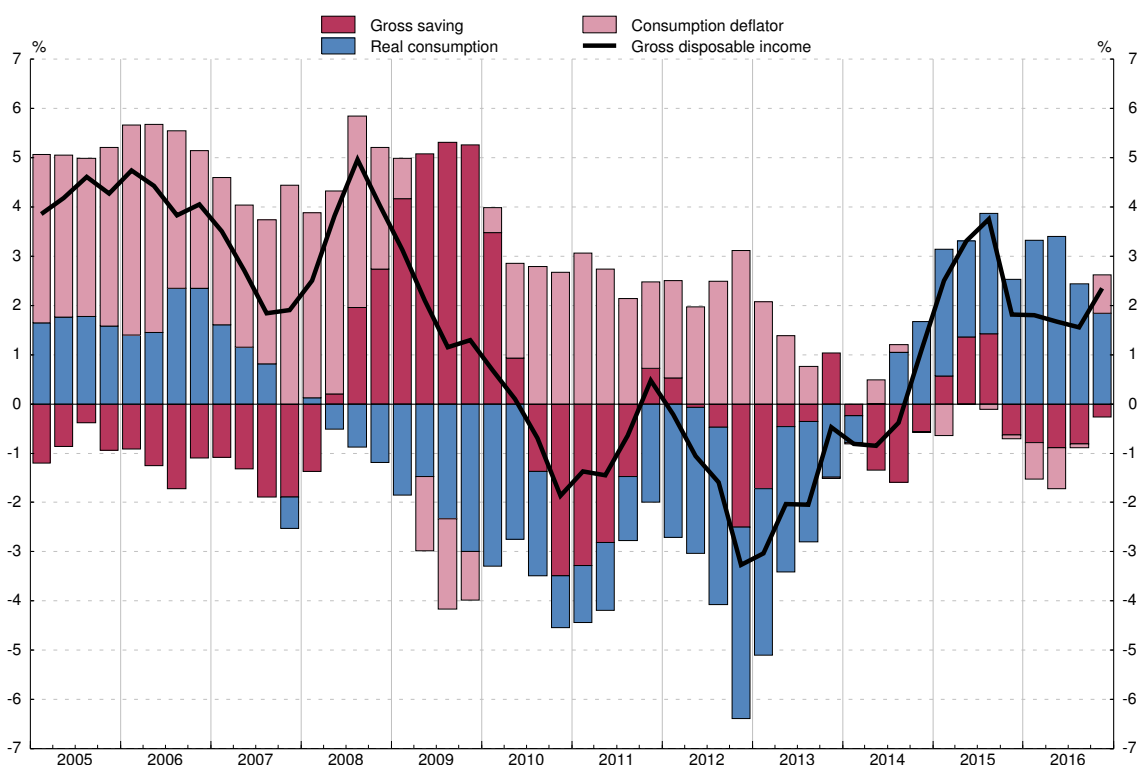

SOURCE: NA (INE).

a. The reference population is shown in Table 16.2 col. 1.

b. Loss of value of fixed assets (specially dwellings) due to use and obsolescence.

EUR millions (col. 1 to 5) and % (col. 6 to 10)

	Net lending/ Net bor- rowing	Resources		Uses		Capital account (% GDI, 4-quarter cumulated)				
		Gross saving	Net capital transfers	Gross capital formation (GCF)	Net acqui- sitions of non-produced assets (a)	Net lending/ Net bor- rowing	Resources		Uses	
							Gross saving (saving rate)	Net capital transfers	Gross capital formation (GCF)	Net acqui- sitions of non-produced assets (a)
1=2+3-4-5	2	3	4	5	6=7+8-9-10	7	8	9	10	
12	23 225	57 224	4 845	39 456	-612	3,5	8,5	0,7	5,9	-0,1
13	41 064	63 912	2 841	26 356	-667	6,2	9,6	0,4	4,0	-0,1
14	33 605	60 002	1 271	28 464	-796	5,0	9,0	0,2	4,2	-0,1
15	27 182	55 823	1 816	29 835	622	4,0	8,2	0,3	4,4	0,1
16	21 024	54 072	-605	33 426	-983	3,0	7,7	-0,1	4,8	-0,1
13 /	-2 524	2 193	1 084	5 849	-48	4,2	9,0	0,7	5,6	-0,1
II	26 884	31 144	1 179	5 371	68	4,9	9,6	0,5	5,2	-0,1
III	720	9 193	153	8 710	-84	5,0	9,4	0,5	5,0	-0,1
IV	15 984	21 382	425	6 426	-603	6,2	9,6	0,4	4,0	-0,1
14 /	-9 962	-3 483	674	7 260	-107	5,1	8,8	0,4	4,2	-0,1
II	22 705	27 574	451	5 438	-118	4,5	8,3	0,3	4,2	-0,1
III	-1 784	6 563	-203	8 282	-138	4,1	7,9	0,2	4,2	-0,1
IV	22 646	29 348	349	7 484	-433	5,0	9,0	0,2	4,2	-0,1
15 /	-8 451	-1 617	475	7 026	283	5,2	9,2	0,2	4,2	-0,1
II	23 292	29 247	731	5 578	1 108	5,2	9,3	0,2	4,2	0,1
III	-3 686	4 423	212	8 466	-145	4,9	9,0	0,3	4,2	0,1
IV	16 027	23 770	398	8 765	-624	4,0	8,2	0,3	4,4	0,1
16 /	-8 097	-826	137	7 492	-84	4,0	8,2	0,2	4,4	0,0
II	23 609	30 236	-142	6 608	-123	4,0	8,3	0,1	4,5	-0,1
III	-6 918	2 734	-382	9 492	-222	3,5	8,0	0,0	4,7	-0,2
IV	12 430	21 928	-218	9 834	-554	3,0	7,7	-0,1	4,8	-0,1

NET LENDING/NET BORROWING
Percentage of GDI and its components (4-quarter cumulated)

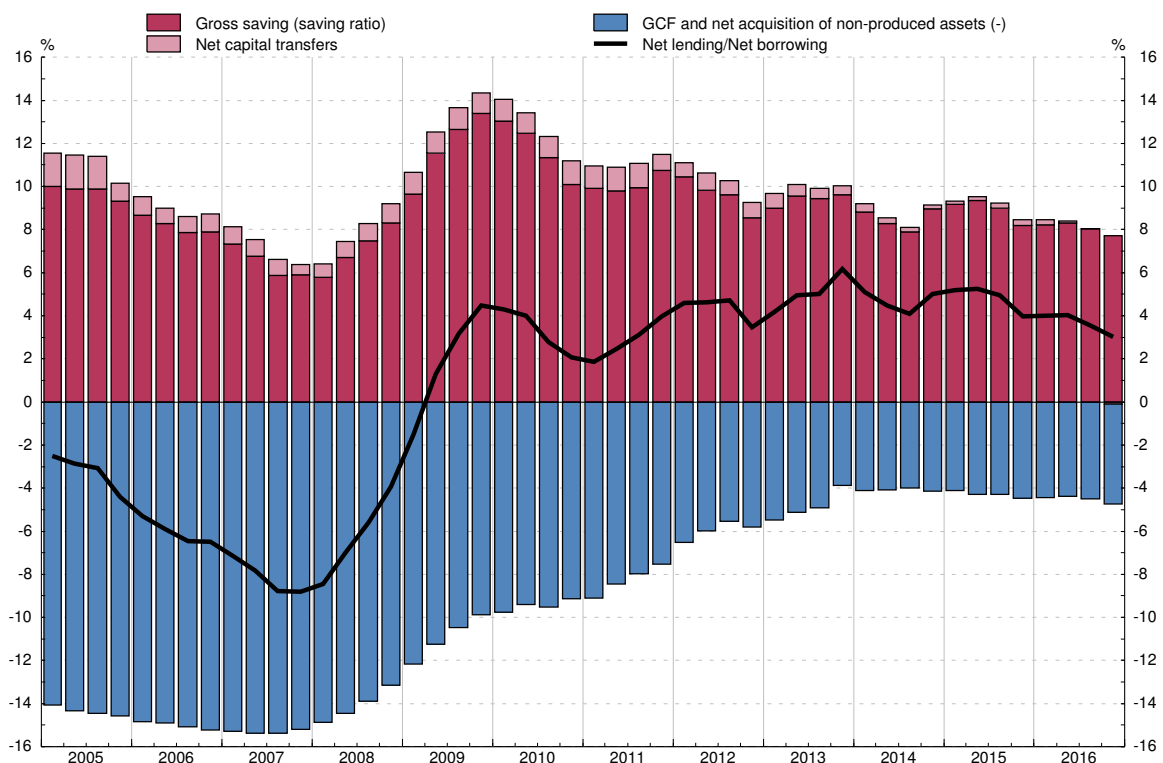

SOURCE: NA (INE).

a. Includes land, valuable assets and intangible assets.

16. HOUSEHOLDS AND NPISHs

16.5 Financial transactions account

EUR millions (col.1 to 7) and % (col.8 to 14)

	Net financial transactions 1=2-6	Net acquisition of financial assets (FA)				Net incurrence of liabilities (L)		Financial transactions account (% GDI, 4-quarter cumulated)							
		Total 2	Main financial assets			Total 6	Loans 7	Net financial transactions 8=9-13	Total 9	Net acquisition of financial assets (FA)				Net incurrence of liabilities (L)	
			Currency and deposits 3	Equity and investment fund shares 4	Insurance and pension funds 5					Total 10	Currency and deposits 11	Equity and investment fund shares 12	Insurance and pension funds 13	Loans 14	
12	30 958	-842	3 150	21 105	2 843	-31 800	-35 185	4,6	-0,1	0,5	3,1	0,4	-4,7	-5,2	
13	38 269	-614	21 987	16 830	7 809	-38 884	-41 105	5,8	-0,1	3,3	2,5	1,2	-5,9	-6,2	
14	34 936	7 622	-12 356	29 469	13 683	-27 314	-30 834	5,2	1,1	-1,8	4,4	2,0	-4,1	-4,6	
15	34 793	17 285	-2 701	18 412	3 043	-17 508	-17 430	5,1	2,5	-0,4	2,7	0,4	-2,6	-2,6	
16	28 617	35 198	12 860	12 076	13 199	6 581	-10 039	4,1	5,0	1,8	1,7	1,9	0,9	-1,4	
13 /	2 530	-11 130	5 275	4 913	3 207	-13 660	-13 697	4,4	-2,0	2,6	3,0	0,7	-6,4	-5,5	
13 //	25 197	26 292	14 890	10 548	1 740	1 095	-3 214	6,2	-0,2	4,0	3,4	0,9	-6,4	-5,7	
13 ///	-8 807	-25 824	-5 398	-5 056	-49	-17 017	-15 218	5,8	-0,1	5,3	2,3	1,1	-5,9	-6,1	
13 IV	19 349	10 048	7 221	6 425	2 912	-9 301	-8 977	5,8	-0,1	3,3	2,5	1,2	-5,9	-6,2	
14 /	1 638	2 742	-7 935	9 061	5 277	1 104	-11 519	5,7	2,0	1,3	3,2	1,5	-3,7	-5,9	
14 //	21 145	22 766	9 267	6 394	1 906	1 621	1 035	5,1	1,5	0,5	2,6	1,5	-3,6	-5,3	
14 ///	2 164	-19 099	-14 290	7 785	1 246	-21 263	-12 971	6,7	2,5	-0,9	4,5	1,7	-4,2	-4,9	
14 IV	9 990	1 213	601	6 229	5 254	-8 776	-7 378	5,2	1,1	-1,8	4,4	2,0	-4,1	-4,6	
15 /	11 799	10 013	-7 028	12 285	2 664	-1 786	-7 863	6,7	2,2	-1,7	4,8	1,6	-4,5	-4,0	
15 //	4 809	12 039	8 948	4 103	-3 471	7 229	6 527	4,2	0,6	-1,7	4,5	0,8	-3,6	-3,2	
15 ///	-1 317	-9 421	-7 793	2 394	1 093	-8 104	-11 628	3,7	2,0	-0,8	3,7	0,8	-1,7	-3,0	
15 IV	19 502	4 656	3 173	-370	2 757	-14 846	-4 466	5,1	2,5	-0,4	2,7	0,4	-2,6	-2,6	
16 /	3 876	958	-64	-313	4 721	-2 918	-4 809	3,9	1,2	0,6	0,8	0,7	-2,7	-2,1	
16 //	19 956	40 216	13 966	6 792	3 393	20 260	7 550	6,1	5,3	1,3	1,2	1,7	-0,8	-1,9	
16 ///	-7 961	-20 790	-10 668	3 483	1 590	-12 830	-10 201	5,1	3,6	0,9	1,4	1,8	-1,5	-1,7	
16 IV	12 746	14 814	9 626	2 115	3 496	2 068	-2 579	4,1	5,0	1,8	1,7	1,9	0,9	-1,4	

NET FINANCIAL TRANSACTIONS
Percentage of GDI and its components (4-quarter cumulated)

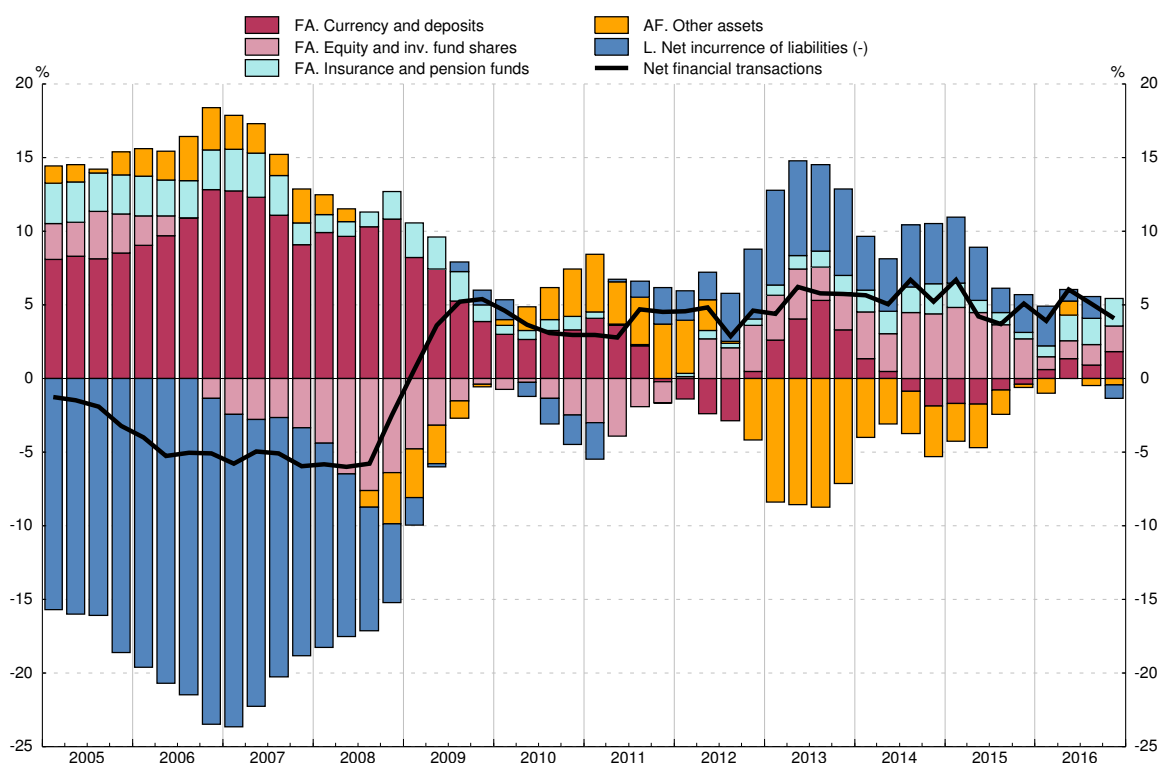

SOURCE: FASE (BE).

EUR billions (col. 1 to 6) and % (col. 7 to 12)

	Wealth						Wealth (% GDI, 4-quarter cumulated)					
	Net wealth		Gross wealth			Liabilities	Net wealth		Gross wealth			Liabilities
	of which:		Total	Real estate assets (a)	Financial assets		of which:		Total	Real estate assets	Financial assets	
	Net financial assets					Net financial assets						
1=3-6	2=5-6	3=4+5	4	5	6	7=9-12	8=11-12	9=10+11	10	11	12	
12	5 432	886	6 318	4 546	1 772	886	810,2	132,2	942,2	678,0	264,3	132,1
13	5 285	1 096	6 123	4 189	1 935	839	795,5	165,0	921,7	630,5	291,2	126,2
14	5 438	1 182	6 243	4 257	1 986	805	811,7	176,4	931,8	635,3	296,5	120,1
15	5 707	1 277	6 489	4 430	2 059	782	836,3	187,1	950,8	649,1	301,7	114,5
16	5 932	1 312	6 703	4 621	2 082	770	848,0	187,5	958,1	660,5	297,6	110,1
13 /	5 212	944	6 089	4 268	1 821	876	780,6	141,4	911,9	639,2	272,7	131,3
II	5 172	975	6 043	4 197	1 846	871	775,1	146,1	905,6	629,0	276,6	130,5
III	5 244	1 026	6 098	4 217	1 880	854	790,1	154,7	918,7	635,4	283,3	128,7
IV	5 285	1 096	6 123	4 189	1 935	839	795,5	165,0	921,7	630,5	291,2	126,2
14 /	5 333	1 138	6 161	4 195	1 966	828	808,6	172,5	934,1	636,0	298,0	125,5
II	5 426	1 200	6 254	4 226	2 028	828	822,6	182,0	948,2	640,7	307,5	125,5
III	5 428	1 204	6 242	4 224	2 018	814	822,7	182,5	946,1	640,2	305,9	123,4
IV	5 438	1 182	6 243	4 257	1 986	805	811,7	176,4	931,8	635,3	296,5	120,1
15 /	5 558	1 306	6 358	4 252	2 106	799	823,4	193,5	941,8	629,9	311,9	118,4
II	5 663	1 275	6 461	4 388	2 074	799	832,3	187,3	949,7	644,9	304,7	117,4
III	5 631	1 225	6 417	4 406	2 010	786	823,6	179,1	938,5	644,5	294,1	114,9
IV	5 707	1 277	6 489	4 430	2 059	782	836,3	187,1	950,8	649,1	301,7	114,5
16 /	5 756	1 242	6 533	4 515	2 018	777	837,1	180,6	950,1	656,6	293,5	113,0
II	5 802	1 251	6 588	4 552	2 036	786	837,6	180,6	951,0	657,1	294,0	113,4
III	5 859	1 283	6 632	4 576	2 056	773	842,6	184,6	953,8	658,1	295,7	111,1
IV	5 932	1 312	6 703	4 621	2 082	770	848,0	187,5	958,1	660,5	297,6	110,1

WEALTH
Percentage of GDI (4-quarter cumulated)

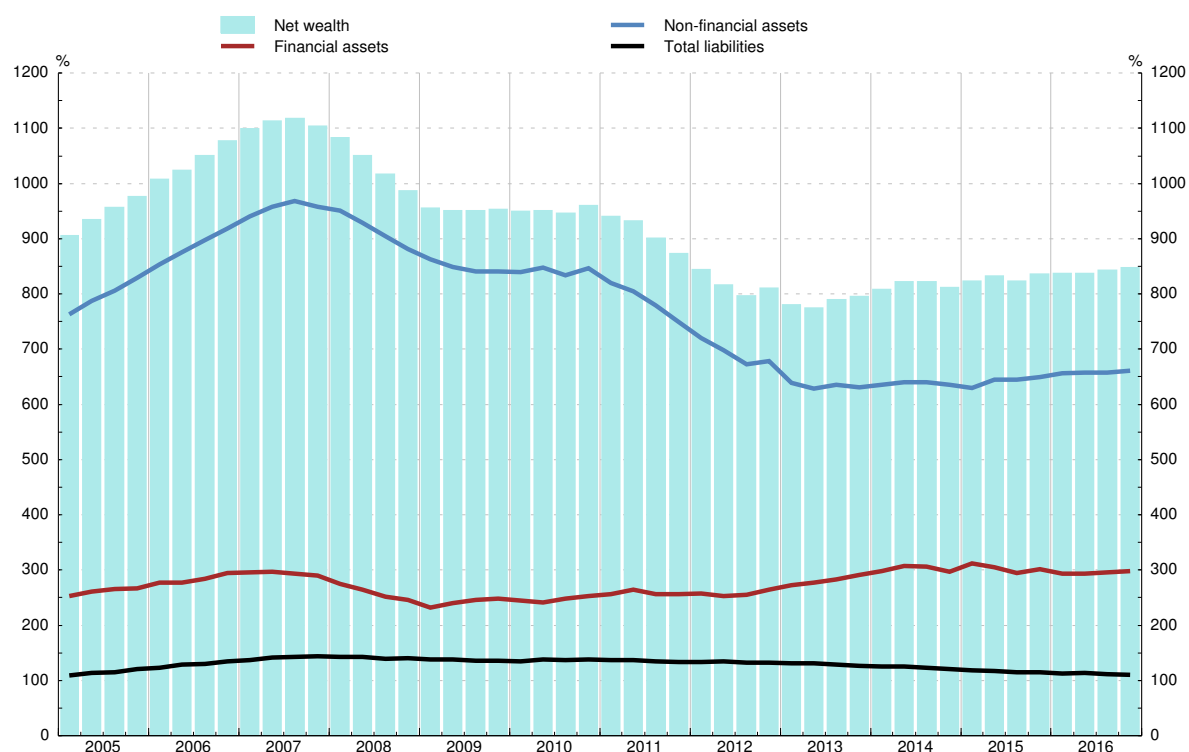

SOURCE: FASE (BE).

a. Estimated by BE. Includes only dwellings.

16. HOUSEHOLDS AND NPISHs

16.7 Financial assets

EUR millions (col.1 to 6) and % (col.7 to 12)

	Financial assets						Financial assets (% GDI, 4-quarter cumulated)					
	Total	Main financial assets					Total	Main financial assets				
		Currency and deposits	Investment fund shares	Equity	Pension entitlements	Insurance schemes		Currency and deposits	Investment fund shares	Equity	Pension entitlements	Insurance schemes
1	2	3	4	5	6	7	8	9	10	11	12	
12	1 771 943	841 090	117 926	406 705	143 571	141 128	264,3	125,4	17,6	60,7	21,4	21,0
13	1 934 676	862 951	176 466	502 143	152 873	150 974	291,2	129,9	26,6	75,6	23,0	22,7
14	1 986 307	850 595	219 843	507 829	161 860	171 057	296,5	127,0	32,8	75,8	24,2	25,5
15	2 058 645	847 894	250 991	547 219	165 367	169 541	301,7	124,2	36,8	80,2	24,2	24,8
16	2 081 899	860 755	263 767	525 177	167 877	187 038	297,6	123,0	37,7	75,1	24,0	26,7
13 /	1 820 756	846 239	152 111	429 997	145 961	144 994	272,7	126,7	22,8	64,4	21,9	21,7
II	1 845 789	861 129	158 337	431 096	145 952	147 414	276,6	129,0	23,7	64,6	21,9	22,1
III	1 880 322	855 731	166 054	472 700	147 781	149 699	283,3	128,9	25,0	71,2	22,3	22,6
IV	1 934 676	862 951	176 466	502 143	152 873	150 974	291,2	129,9	26,6	75,6	23,0	22,7
14 /	1 965 580	855 017	188 159	516 978	153 070	162 538	298,0	129,6	28,5	78,4	23,2	24,6
II	2 028 340	864 284	201 530	546 355	155 884	165 877	307,5	131,0	30,6	82,8	23,6	25,1
III	2 017 981	849 994	210 896	546 649	157 079	169 751	305,9	128,8	32,0	82,9	23,8	25,7
IV	1 986 307	850 595	219 843	507 829	161 860	171 057	296,5	127,0	32,8	75,8	24,2	25,5
15 /	2 105 632	843 567	248 638	585 439	166 470	179 058	311,9	125,0	36,8	86,7	24,7	26,5
II	2 073 509	852 515	252 311	551 980	164 355	165 336	304,7	125,3	37,1	81,1	24,2	24,3
III	2 010 446	844 721	246 439	509 134	161 698	168 205	294,1	123,6	36,0	74,5	23,7	24,6
IV	2 058 645	847 894	250 991	547 219	165 367	169 541	301,7	124,2	36,8	80,2	24,2	24,8
16 /	2 018 495	847 831	243 810	512 915	163 441	176 485	293,5	123,3	35,5	74,6	23,8	25,7
II	2 036 276	861 797	245 973	492 741	164 132	181 465	294,0	124,4	35,5	71,1	23,7	26,2
III	2 055 983	851 129	254 823	521 614	165 461	185 172	295,7	122,4	36,6	75,0	23,8	26,6
IV	2 081 899	860 755	263 767	525 177	167 877	187 038	297,6	123,0	37,7	75,1	24,0	26,7

FINANCIAL ASSETS
Percentage of GDI (4-quarter cumulated)

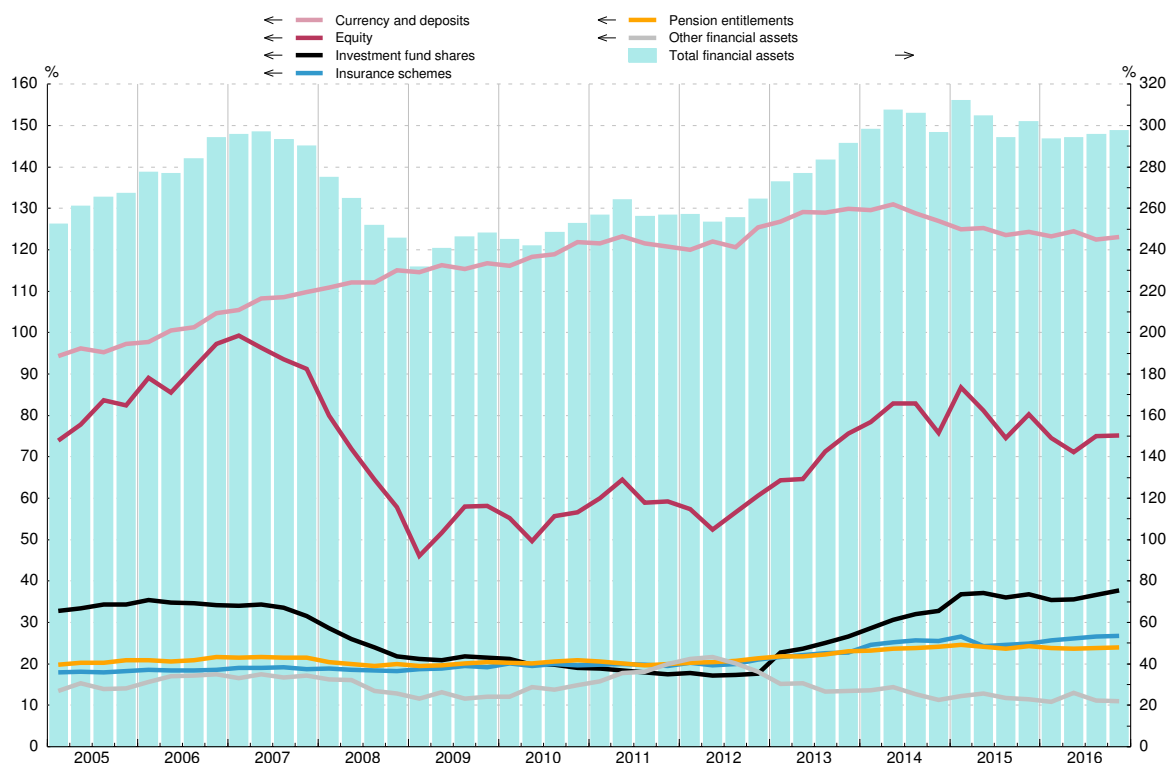

SOURCE: FASE (BE).

16. HOUSEHOLDS AND NPISHS

16.8 Liabilities

EUR millions (col.1 to 9) and % (col.10 to 15)

	Liabilities							Liabilities (% GDI, 4-quarter cumulated)							
	Total of which: Long-term	By instrument					By debtor sector		Total 10= 11+15	Loans of which: from MFI				Other liabilities 15	
		Loans of which: from MFI			Other liabilities 7	Households 8	NPISHs 9	Total 11		Total 12= 13+14	Dwellings 13	Other 14			
		Total	Dwellings	Other											
		3	4=5+6	5									6		
1=3+7	2	3	4=5+6	5	6	7	8	9	10= 11+15	11	12= 13+14	13	14	15	
12	885 533	806 914	838 186	821 453	605 057	216 396	47 347	878 532	7 001	132,1	125,0	122,5	90,2	32,3	7,1
13	838 575	762 365	790 591	776 243	580 784	195 459	47 983	832 252	6 323	126,2	119,0	116,8	87,4	29,4	7,2
14	804 719	727 811	754 170	742 614	557 973	184 641	50 548	798 736	5 983	120,1	112,6	110,8	83,3	27,6	7,5
15	781 526	701 633	729 640	714 458	531 256	183 202	51 886	775 691	5 834	114,5	106,9	104,7	77,8	26,8	7,6
16	770 028	690 051	716 915	702 802	516 612	186 189	53 113	764 862	5 165	110,1	102,5	100,5	73,8	26,6	7,6
13 /	876 484	792 937	822 958	807 937	599 955	207 982	53 526	869 697	6 787	131,3	123,2	121,0	89,8	31,1	8,0
II	870 758	782 121	817 755	803 993	593 929	210 064	53 003	863 979	6 779	130,5	122,5	120,5	89,0	31,5	7,9
III	853 852	773 544	801 180	787 036	586 299	200 737	52 672	846 943	6 909	128,7	120,7	118,6	88,3	30,2	7,9
IV	838 575	762 365	790 591	776 243	580 784	195 459	47 983	832 252	6 323	126,2	119,0	116,8	87,4	29,4	7,2
14 /	827 797	751 044	777 971	765 255	576 458	188 797	49 826	821 553	6 244	125,5	118,0	116,0	87,4	28,6	7,6
II	827 994	744 545	777 933	764 412	573 423	190 989	50 061	821 596	6 398	125,5	117,9	115,9	86,9	29,0	7,6
III	813 950	736 518	763 628	750 617	564 252	186 364	50 321	806 952	6 997	123,4	115,7	113,8	85,5	28,2	7,6
IV	804 719	727 811	754 170	742 614	557 973	184 641	50 548	798 736	5 983	120,1	112,6	110,8	83,3	27,6	7,5
15 /	799 478	719 189	745 645	734 753	552 110	182 643	53 833	793 258	6 220	118,4	110,5	108,8	81,8	27,1	8,0
II	798 808	714 137	747 954	731 128	542 535	188 593	50 855	793 046	5 762	117,4	109,9	107,5	79,7	27,7	7,5
III	785 691	707 774	734 760	718 442	536 511	181 931	50 931	779 967	5 724	114,9	107,5	105,1	78,5	26,6	7,4
IV	781 526	701 633	729 640	714 458	531 256	183 202	51 886	775 691	5 834	114,5	106,9	104,7	77,8	26,8	7,6
16 /	776 828	698 720	724 042	709 048	526 382	182 666	52 786	771 409	5 419	113,0	105,3	103,1	76,5	26,6	7,7
II	785 576	697 521	731 272	716 251	523 595	192 656	54 304	780 285	5 292	113,4	105,6	103,4	75,6	27,8	7,8
III	772 560	693 728	720 200	705 637	521 232	184 405	52 360	767 358	5 202	111,1	103,6	101,5	75,0	26,5	7,5
IV	770 028	690 051	716 915	702 802	516 612	186 189	53 113	764 862	5 165	110,1	102,5	100,5	73,8	26,6	7,6

LIABILITIES
Percentage of GDI (4-quarter cumulated)

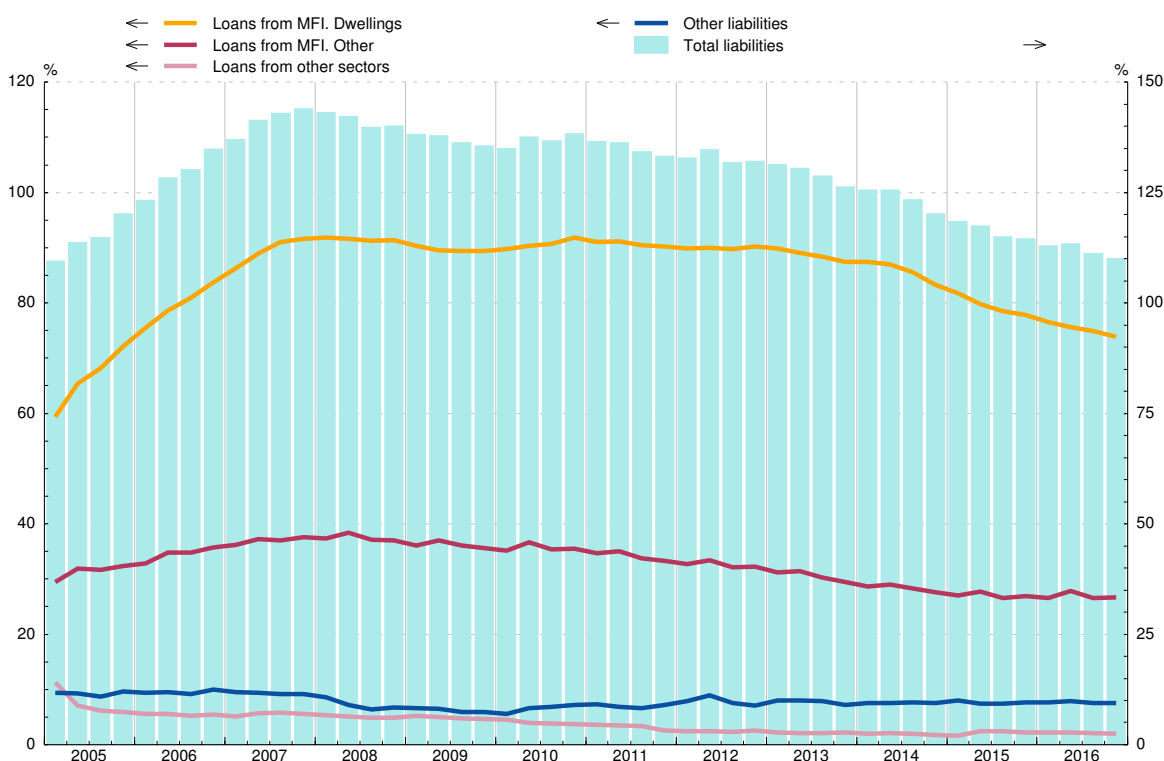

SOURCE: FASE (BE).

EUR millions (col.1 to 6) and % (col.7 to 12)

	Change in net worth 1=2+3-4+5+6	Net transactions			Revaluations and other flows		Change in net worth (% GDI, 4-quarter cumulated)					
		Net acquisition of non-financial assets 2	Net acquisition of financial assets 3	Net incurrence of liabilities 4	Financial 5	Non-financial (a) 6	Total 7=8+9 -10+11+12	Net transactions			Revaluations and other flows	
								Net acquisition of non-financial assets 8	Net acquisition of financial assets 9	Net incurrence of liabilities 10	Financial 11	Non-financial 12
12	-628 083	38 844	-842	-31 800	-2 127	-695 758	-432,5	5,8	-0,1	-4,7	-18,9	-103,8
13	-147 610	25 689	-614	-38 884	171 421	-382 989	-202,0	3,9	-0,1	-5,9	75,0	-57,6
14	153 584	27 668	7 622	-27 314	50 551	40 429	107,6	4,1	1,1	-4,1	80,5	6,0
15	268 636	30 457	17 285	-17 508	60 738	142 648	137,3	4,5	2,5	-2,6	33,2	20,9
16	225 420	32 443	35 198	6 581	6 134	158 226	114,0	4,6	5,0	0,9	-18,6	22,6
13 /	-220 133	5 801	-11 130	-13 660	55 331	-283 795	-92,1	5,5	-2,0	-6,4	8,7	-110,7
II	-40 409	5 439	26 292	1 095	5 562	-76 606	-60,9	5,1	-0,2	-6,4	18,4	-90,7
III	71 822	8 626	-25 824	-17 017	60 246	11 756	-26,7	4,9	-0,1	-5,9	22,1	-59,5
IV	41 110	5 823	10 048	-9 301	50 282	-34 344	-22,2	3,9	-0,1	-5,9	25,8	-57,6
14 /	47 985	7 153	2 742	1 104	40 044	-850	18,3	4,1	2,0	-3,7	23,7	-15,2
II	93 251	5 320	22 766	1 621	41 418	25 368	38,5	4,1	1,5	-3,6	29,1	0,3
III	1 570	8 144	-19 099	-21 263	1 522	-10 259	27,9	4,0	2,5	-4,2	20,2	-3,0
IV	10 778	7 051	1 213	-8 776	-32 433	26 170	22,9	4,1	1,1	-4,1	7,5	6,0
15 /	119 837	7 309	10 013	-1 786	112 767	-12 038	33,4	4,1	2,2	-4,5	18,3	4,3
II	104 372	6 686	12 039	7 229	-36 263	129 139	34,8	4,3	0,6	-3,6	6,7	19,5
III	-31 752	8 321	-9 421	-8 104	-48 628	9 872	29,7	4,3	2,0	-1,7	-0,7	22,4
IV	76 180	8 141	4 656	-14 846	32 863	15 675	39,4	4,5	2,5	-2,6	8,9	20,9
16 /	49 297	7 408	958	-2 918	-39 329	77 342	28,8	4,4	1,2	-2,7	-13,3	33,7
II	45 934	6 485	40 216	20 260	-10 922	30 415	20,2	4,4	5,3	-0,8	-9,5	19,2
III	56 813	9 270	-20 790	-12 830	40 684	14 820	32,8	4,5	3,6	-1,5	3,4	19,9
IV	73 376	9 280	14 814	2 068	15 701	35 648	32,2	4,6	5,0	0,9	0,9	22,6

CHANGE IN NET WORTH
Annual percentage change and its contributions (4-quarter cumulated)

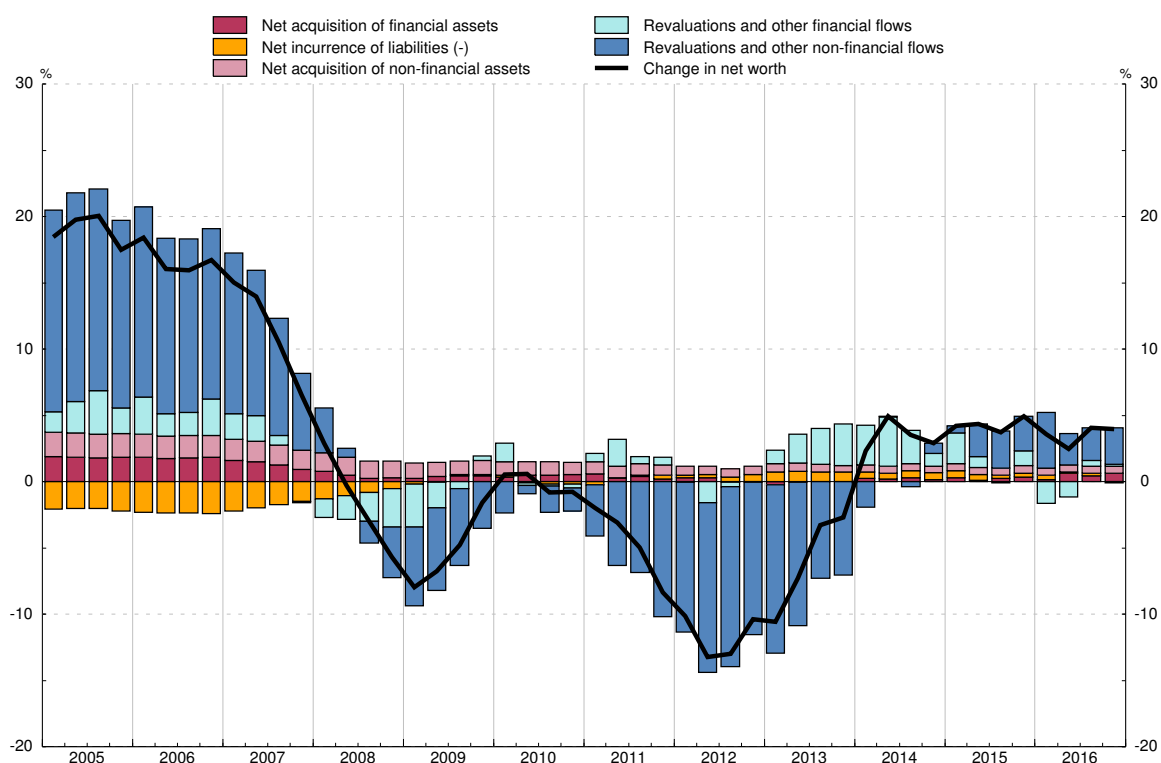

SOURCE: FASE (BE) and NA (INE).

a. Estimated by BE. Includes only dwellings.

CHAPTER 17 BALANCE OF PAYMENTS AND INTERNATIONAL INVESTMENT POSITION

17. BALANCE OF PAYMENTS AND INTERNATIONAL INVESTMENT POSITION
17.1 Summary. Balances
A) Balance of payments

EUR millions

		Current account (credits minus debits)				Capital account (credits minus debits)	Current account plus Capital account	Financial account (b)			Errors and omissions	
		Total	Goods and services	Primary and secondary income (a)	4			Total (NCA - NCL)	Banco de España	Other sectors		9=6-5
13		15 591	33 773	-18 182	6 575	22 166	33 296	118 186	-84 890	11 130		
14	P	11 244	25 509	-14 265	5 049	16 293	11 510	27 495	-15 986	-4 783		
15	P	14 725	26 228	-11 503	7 008	21 733	25 185	-40 160	65 345	3 452		
16	P	21 476	32 716	-11 240	1 852	23 328	28 159	-52 634	80 792	4 831		
16 J-A	P	1 946	7 315	-5 369	108	2 054	8 311	3 033	5 278	6 258		
17 J-A	A	-410	3 973	-4 383	628	218	343	-34 135	34 478	125		
16 Jan	P	-403	910	-1 313	-558	-960	-7 960	6 727	-14 687	-6 999		
Feb	P	-1 117	1 236	-2 352	319	-798	-3 404	-12 961	9 558	-2 606		
Mar	P	1 011	2 126	-1 115	193	1 204	5 102	-959	6 060	3 898		
Apr	P	2 454	3 043	-589	154	2 608	14 573	10 226	4 347	11 965		
May	P	2 160	4 013	-1 853	152	2 313	2 031	-36 228	38 259	-281		
Jun	P	1 647	3 184	-1 537	332	1 979	-9 112	-8 595	-517	-11 091		
Jul	P	2 803	5 666	-2 863	164	2 967	10 885	15 193	-4 308	7 919		
Aug	P	2 950	3 713	-763	70	3 020	-3 513	-18 324	14 811	-6 533		
Sep	P	1 494	2 596	-1 102	133	1 627	2 598	-3 346	5 945	972		
Oct	P	1 939	3 368	-1 430	93	2 032	1 906	7 184	-5 278	-125		
Nov	P	3 268	2 415	853	221	3 489	10 348	-15 125	25 472	6 859		
Dec	P	3 270	446	2 824	578	3 848	4 704	3 573	1 130	856		
17 Jan	P	-346	301	-647	139	-207	517	-20 767	21 284	724		
Feb	P	-1 063	165	-1 228	131	-932	-3 144	-10 506	7 362	-2 213		
Mar	P	552	1 125	-573	173	724	229	-11 951	12 181	-495		
Apr	A	448	2 382	-1 935	185	633	2 741	9 090	-6 349	2 108		

See notes at the end of the chapter.

17. BALANCE OF PAYMENTS AND INTERNATIONAL INVESTMENT POSITION
17.2 Financial account. Summary. Net changes in assets minus net changes in liabilities
A) Balance of payments

EUR millions

		Institutional sectors											Functional categories					BE net position with the Eurosystem (f)	Other BE (g)		
		Total financial account (NCA - NCL)	Banco de España	Other institutional sectors				Direct investment (a)	Portfolio investment excluding BE (b)	Other investment excluding BE (c)	Financial derivatives excluding BE (d)	Reserves (e)	12	13							
				Total	Other MFIs	General government	Other resident sectors								7	8	9			10	11
13		33 296	118 186	-84 890	-32 313	-68 230	15 653	-18 537	-52 990	-14 402	1 039	535	136 688	-19 037							
14	P	11 510	27 495	-15 986	-13 184	-52 654	49 853	8 042	-6 490	-17 658	121	3 872	46 973	-23 349							
15	P	25 185	-40 160	65 345	29 803	-57 865	93 408	29 375	-5 872	43 080	-1 238	5 067	-50 929	5 702							
16	P	28 159	-52 634	80 792	36 541	986	43 266	21 251	35 712	26 736	-2 907	8 233	-59 707	-1 159							
16 J-A	P	8 311	3 033	5 278	-7 859	5 077	8 059	6 403	23 379	-23 057	-1 447	76	2 697	260							
17 J-A	A	343	-34 135	34 478	18 627	-8 307	24 158	-4 113	25 960	14 253	-1 621	206	-33 627	-715							
16 Jan	P	-7 960	6 727	-14 687	1 105	-11 941	-3 850	1 304	-7 226	-8 016	-749	39	6 619	69							
Feb	P	-3 404	-12 961	9 558	-7 380	13 101	3 836	4 165	22 109	-15 974	-742	-48	-14 066	1 152							
Mar	P	5 102	-959	6 060	4 424	-1 409	3 045	969	-193	5 283	1	49	-2 750	1 743							
Apr	P	14 573	10 226	4 347	-6 008	5 326	5 028	-34	8 688	-4 350	43	36	12 895	-2 704							
May	P	2 031	-36 228	38 259	23 209	7 400	7 651	1 661	12 634	24 178	-214	826	-38 427	1 373							
Jun	P	-9 112	-8 595	-517	6 563	-12 184	5 104	4 780	-11 828	6 529	2	1 979	-11 624	1 050							
Jul	P	10 885	15 193	-4 308	736	-3 158	-1 887	-2 089	647	-2 317	-549	1 615	15 731	-2 153							
Aug	P	-3 513	-18 324	14 811	7 247	5 588	1 976	782	6 758	7 908	-638	1 710	-18 308	-1 726							
Sep	P	2 598	-3 346	5 945	-275	-1 057	7 276	2 991	-1 261	4 087	128	1 798	-4 075	-1 070							
Oct	P	1 906	7 184	-5 278	-4 746	-2 220	1 688	80	927	-5 996	-289	191	7 429	-435							
Nov	P	10 348	-15 125	25 472	11 193	6 865	7 415	1 626	14 563	9 400	-116	6	-15 906	775							
Dec	P	4 704	3 573	1 130	473	-5 326	5 984	5 015	-10 106	6 004	218	31	2 776	767							
17 Jan	P	517	-20 767	21 284	9 289	8 991	3 004	-5 786	29 557	-1 551	-935	96	-20 608	-255							
Feb	P	-3 144	-10 506	7 362	-773	-2 341	10 476	1 968	782	4 799	-187	1	-10 521	13							
Mar	P	229	-11 951	12 181	15 330	-9 560	6 410	341	212	12 138	-511	76	-12 062	35							
Apr	A	2 741	9 090	-6 349	-5 220	-5 398	4 268	-637	-4 590	-1 133	11	33	9 565	-507							

See notes at the end of the chapter.

17. BALANCE OF PAYMENTS AND INTERNATIONAL INVESTMENT POSITION
A) Balance of payments

17.3 Current and capital accounts Breakdown

EUR millions

	Goods and services					Primary and secondary income (a)			Capital account			Memorandum item				
	Balance	Credits		Debits		Balance	Credits	Debits	Balance	Credits	Debits	Customs statistics (b)		EU flows (c)		
		Total	of which:	Total	of which:							Exports	Imports	Balance	Credits	Debits
			Travel		Travel											
1=2-4	2	3	4	5	6=7-8	7	8	9=10-11	10	11	12	13	14=15-16	15	16	
13	33 773	330 787	47 164	297 014	12 360	-18 182	63 800	81 982	6 575	8 411	1 836	235 814	252 347	429	12 518	12 089
14	P 25 509	339 007	49 010	313 498	13 572	-14 265	66 127	80 392	5 049	5 673	624	240 035	264 507	223	11 638	11 415
15	P 26 228	356 872	50 893	330 644	15 654	-11 503	66 159	77 662	7 008	7 797	789	250 241	274 415	810	12 097	11 287
16	P 32 716	368 281	54 515	335 565	18 247	-11 240	68 920	80 160	1 852	3 147	1 295	254 530	273 284	-4 332	9 486	13 818
16 J-A	P 7 315	113 605	12 542	106 290	4 460	-5 369	21 102	26 471	108	877	769	83 346	88 927	-3 686	1 804	5 490
17 J-A	A 3 973	122 750	14 066	118 777	5 274	-4 383	21 309	25 692	628	816	188	91 538	99 936	-2 563	1 350	3 913
16 Jan	P 910	25 407	3 085	24 496	1 055	-1 313	5 162	6 475	-558	150	708	18 267	20 654	-1 548	139	1 687
Feb	P 1 236	27 293	2 732	26 057	1 132	-2 352	5 199	7 551	319	337	18	20 391	22 152	-1 655	574	2 229
Mar	P 2 126	30 829	3 393	28 703	1 255	-1 115	4 898	6 013	193	211	18	22 443	23 239	-484	506	990
Apr	P 3 043	30 076	3 333	27 033	1 018	-589	5 843	6 432	154	178	24	22 245	22 882	1	585	584
May	P 4 013	31 175	4 579	27 162	1 002	-1 853	5 662	7 514	152	176	24	22 014	22 955	-387	467	854
Jun	P 3 184	33 732	5 555	30 548	1 759	-1 537	6 127	7 664	332	356	24	22 681	24 038	-474	814	1 287
Jul	P 5 666	32 727	6 772	27 061	1 960	-2 863	4 692	7 555	164	240	77	21 366	21 924	-631	355	986
Aug	P 3 713	29 204	7 102	25 491	2 019	-763	4 838	5 601	70	147	77	17 646	20 206	-899	108	1 007
Sep	P 2 596	33 138	6 032	30 542	2 040	-1 102	5 002	6 105	133	210	77	21 432	23 662	-709	279	988
Oct	P 3 368	32 376	5 408	29 007	1 851	-1 430	4 329	5 759	93	176	83	21 807	23 640	-688	352	1 040
Nov	P 2 415	32 496	3 420	30 081	1 705	853	6 746	5 893	221	304	83	23 507	24 753	1 620	2 694	1 074
Dec	P 446	29 828	3 107	29 381	1 452	2 824	10 423	7 598	578	661	83	20 731	23 178	1 520	2 613	1 093
17 Jan	P 301	29 017	3 424	28 716	1 286	-647	5 583	6 230	139	198	59	21 440	24 575	-937	159	1 095
Feb	P 165	28 967	3 114	28 802	1 326	-1 228	5 252	6 480	131	190	59	22 076	24 682	-727	340	1 067
Mar	P 1 125	34 869	3 613	33 744	1 408	-573	5 133	5 706	173	232	59	26 226	27 684	-350	431	781
Apr	A 2 382	29 897	3 915	27 514	1 254	-1 935	5 341	7 276	185	196	11	21 796	22 995	-550	420	970

See notes at the end of the chapter.

17. BALANCE OF PAYMENTS AND INTERNATIONAL INVESTMENT POSITION

17.3a Current and capital accounts

A) Balance of payments

Breakdown by geographical and economic areas (a) (b)

2016 Data. 2017 March update

EUR millions

	Current account					Capital account
	Total	Goods	Services	Primary and secondary accounts		
				Total	Of which: Investment income (c)	
1	2	3	4	5	6	
CREDITS						
TOTAL WORLD	437 254	253 572	114 822	68 861	46 002	3 147
Europe	311 247	184 279	82 858	44 110	25 867	3 017
EU-28	281 640	169 900	72 307	39 433	23 478	3 014
Euro area	206 796	135 311	47 867	23 618	17 171	616
Germany	42 847	28 373	12 468	2 006	662	...
Belgium	12 184	7 874	3 148	1 162	360	20
Netherlands	18 925	8 472	5 509	4 944	4 247	...
France	55 179	39 054	12 071	4 054	2 085	59
Italy	27 422	20 509	4 416	2 497	2 046	21
Portugal	23 787	18 550	3 063	2 173	1 784	...
Rest of euro area	26 452	12 478	7 192	6 782	5 986	...
United Kingdom	43 665	19 289	17 241	7 136	5 472	74
Rest of EU-28	31 178	15 301	7 199	8 679	835	2 324
Rest of Europe	29 607	14 379	10 551	4 677	2 389	3
America	66 275	27 262	17 734	21 279	17 664	12
Central and North America	41 432	19 396	11 223	10 813	8 606	...
South America	24 844	7 867	6 511	10 467	9 058	...
Africa	20 744	16 113	3 909	722	477	-
Asia	35 589	24 295	9 490	1 805	1 245	74
Oceania	2 667	1 614	795	258	133	-
OECD	337 032	198 447	91 759	46 826	34 616	701
OPEC	16 623	8 555	6 374	1 693	1 264	...
NICs	5 687	3 851	1 319	518	478	19
ASEAN	4 195	3 069	957	168	103	-
DEBITS						
TOTAL WORLD	415 469	271 367	64 150	79 953	50 611	1 294
Europe	282 063	170 800	48 023	63 241	43 877	1 181
EU-28	260 803	156 252	44 169	60 381	42 163	1 176
Euro area	197 268	126 345	31 215	39 708	36 443	471
Germany	48 392	37 243	7 456	3 693	2 979	45
Belgium	18 861	7 041	1 958	9 862	9 742	...
Netherlands	20 744	11 855	3 076	5 812	5 613	...
France	47 036	30 716	8 752	7 569	6 839	166
Italy	23 593	18 264	2 983	2 346	1 898	81
Portugal	13 270	10 714	1 844	713	272	...
Rest of euro area	25 372	10 513	5 146	9 713	9 100	...
United Kingdom	27 262	11 536	10 523	5 203	4 284	13
Rest of EU-28	36 273	18 371	2 431	15 470	1 437	692
Rest of Europe	21 260	14 548	3 853	2 860	1 714	5
America	48 270	26 857	9 579	11 834	4 676	53
Central and North America	31 737	17 667	7 442	6 629	3 521	16
South America	16 534	9 191	2 137	5 206	1 154	37
Africa	21 780	18 479	1 684	1 617	169	...
Asia	56 176	50 464	4 090	1 622	495	...
Oceania	1 110	737	256	118	59	-
OECD	294 758	188 024	53 656	53 079	46 029	495
OPEC	17 800	14 859	1 442	1 499	440	...
NICs	4 526	3 723	624	179	106	-
ASEAN	7 534	6 708	582	244

See notes at the end of the chapter.

17. BALANCE OF PAYMENTS AND INTERNATIONAL INVESTMENT POSITION
A) Balance of payments

17.4 Current account
Breakdown of goods and services

EUR millions

	Goods			Services								
	Balance	Credits	Debits	Balance			Credits			Debits		
				Total	Travel	Non-tourism services	Total	Travel	Non-tourism services	Total	Travel	Non-tourism services
1=2-3	2	3	4=5+6	5	6	7=8+9	8	9	10=11+12	11	12	
12	-29 250	224 195	253 445	45 248	33 257	11 992	95 343	45 268	50 075	50 095	12 012	38 083
13	-14 011	235 550	249 561	47 784	34 804	12 980	95 237	47 164	48 073	47 453	12 360	35 093
14 P	-22 376	238 578	260 954	47 885	35 438	12 447	100 429	49 010	51 419	52 544	13 572	38 972
15 P	-21 745	250 177	271 922	47 974	35 239	12 735	106 695	50 893	55 802	58 722	15 654	43 068
16 P	-17 918	253 497	271 415	50 634	36 268	14 365	114 783	54 515	60 268	64 150	18 247	45 902
13 Q2	-1 585	61 838	63 423	12 678	8 875	3 803	23 982	11 512	12 470	11 304	2 637	8 667
Q3	-5 067	56 205	61 272	16 941	13 684	3 257	29 460	17 660	11 800	12 519	3 976	8 543
Q4	-4 723	58 946	63 669	10 119	6 508	3 612	23 072	9 847	13 225	12 953	3 340	9 613
14 Q1 P	-5 208	59 038	64 246	8 487	5 961	2 527	19 753	8 511	11 241	11 265	2 551	8 715
Q2 P	-5 014	60 434	65 448	11 964	9 080	2 884	24 658	12 092	12 566	12 694	3 011	9 683
Q3 P	-6 900	57 670	64 570	16 941	13 756	3 185	31 289	18 261	13 028	14 348	4 505	9 843
Q4 P	-5 255	61 436	66 691	10 493	6 641	3 852	24 729	10 146	14 583	14 237	3 506	10 731
15 Q1 P	-4 176	61 280	65 456	8 604	5 897	2 707	21 068	8 729	12 338	12 464	2 832	9 631
Q2 P	-5 206	64 034	69 241	12 227	8 978	3 249	26 452	12 470	13 982	14 225	3 492	10 733
Q3 P	-6 860	60 859	67 719	16 930	13 643	3 287	32 751	18 827	13 924	15 822	5 185	10 637
Q4 P	-5 503	64 003	69 506	10 213	6 721	3 491	26 424	10 866	15 557	16 211	4 145	12 066
16 Q1 P	-4 599	60 828	65 428	8 871	5 767	3 104	22 700	9 210	13 491	13 829	3 442	10 387
Q2 P	-2 852	66 665	69 517	13 091	9 687	3 404	28 317	13 466	14 852	15 226	3 779	11 448
Q3 P	-5 341	60 149	65 490	17 316	13 887	3 429	34 921	19 906	15 015	17 605	6 019	11 586
Q4 P	-5 126	65 854	70 981	11 356	6 927	4 429	28 845	11 934	16 910	17 489	5 007	12 482
17 Q1 P	-7 113	69 011	76 124	8 704	6 130	2 574	23 842	10 150	13 692	15 138	4 020	11 118

17. BALANZA DE PAGOS Y POSICION DE INVERSION INTERNACIONAL
A) Balanza de pagos

	2014	2015	2016
SERVICIOS NO TURÍSTICOS: INGRESOS	51 419	55 802	60 306
Transformación de bienes sin traspaso de la propiedad y mantenimiento y reparación	2 936	3 415	3 721
Transporte	12 959	14 263	14 813
Construcción	1 498	1 285	1 500
Seguros y pensiones	1 632	1 894	1 934
Financieros	2 950	3 174	3 132
Cargos por el uso de propiedad intelectual n.i.o.p	1 085	1 456	1 739
Telecomunicaciones, informática e información	9 495	9 778	10 583
Otros servicios empresariales	17 248	19 036	21 376
I+D	1 326	1 226	1 350
Consultoría profesional y de gestión	4 490	5 123	5 385
Técnicos, relacionados con el comercio y otros servicios empresariales	11 433	12 688	14 641
Personales, culturales y recreativos y bienes y servicios de las AAPP	1 615	1 501	1 509
SERVICIOS NO TURÍSTICOS: PAGOS	38 972	43 068	45 902
Transformación de bienes sin traspaso de la propiedad y mantenimiento y reparación	912	877	942
Transporte	10 670	11 822	12 305
Construcción	140	122	128
Seguros y pensiones	2 175	2 303	2 601
Financieros	3 188	3 456	3 235
Cargos por el uso de propiedad intelectual n.i.o.p	3 372	4 077	4 510
Telecomunicaciones, informática e información	5 013	5 728	5 974
Otros servicios empresariales	12 213	13 327	14 661
I+D	777	628	640
Consultoría profesional y de gestión	3 896	4 440	4 512
Técnicos, relacionados con el comercio y otros servicios empresariales	7 540	8 258	9 509
Personales, culturales y recreativos y bienes y servicios de las AAPP	1 289	1 357	1 546

17.4a. Non-tourism services
Breakdown by type of service

17.4a. Servicios no turísticos
Detalle por tipo de servicio

Millones de euros

2015-I	2015-II	2015-III	2015-IV	2016-I	2016-II	2016-III	2016-IV	
12 338	13 982	13 924	15 557	13 491	14 852	15 015	16 949	NON-TOURISM SERVICES: CREDITS
								Manufacturing services on physical inputs owned by others and maintenance and repair services n.i.e
744	859	894	919	939	922	873	987	
2 802	3 709	4 043	3 708	3 014	3 824	4 058	3 917	Transport
323	290	265	406	364	419	256	461	Construction
440	488	432	534	458	571	462	444	Insurance and pension services
847	794	712	821	762	762	746	862	Financial services
300	310	400	446	346	383	407	604	Charges for the use of intellectual property n.i.e
2 209	2 488	2 396	2 685	2 451	2 601	2 630	2 899	Telecommunications, computer and information services
4 345	4 640	4 408	5 643	4 843	4 966	5 182	6 385	Other business services
275	261	294	395	282	294	353	422	Research and development services
1 019	1 348	1 274	1 482	1 216	1 358	1 152	1 659	Professional and management consulting services
3 050	3 031	2 840	3 766	3 345	3 314	3 678	4 303	Technical, trade-related, and other business services
								Personal, cultural and recreational services and government goods and services
329	403	375	394	314	404	401	391	
9 631	10 733	10 637	12 066	10 387	11 448	11 586	12 482	NON-TOURISM SERVICES: DEBITS
								Manufacturing services on physical inputs owned by others and maintenance and repair services n.i.e
204	243	199	231	201	251	233	257	
2 357	2 996	3 248	3 221	2 322	3 163	3 346	3 474	Transport
20	28	29	45	31	19	25	54	Construction
572	547	518	666	688	658	548	707	Insurance and pension services
861	900	842	854	819	804	824	787	Financial services
968	1 006	931	1 172	1 161	1 063	1 078	1 208	Charges for the use of intellectual property n.i.e
1 407	1 405	1 320	1 597	1 525	1 458	1 427	1 565	Telecommunications, computer and information services
2 965	3 250	3 210	3 902	3 314	3 616	3 716	4 015	Other business services
110	114	194	210	108	138	199	194	Research and development services
972	1 058	1 000	1 410	1 039	1 115	974	1 385	Professional and management consulting services
1 882	2 078	2 016	2 282	2 167	2 363	2 543	2 436	Technical, trade-related, and other business services
								Personal, cultural and recreational services and government goods and services
277	360	342	378	326	415	389	416	

EUR millions

17. BALANCE OF PAYMENTS AND INTERNATIONAL INVESTMENT POSITION
A) Balance of payments

17. BALANZA DE PAGOS Y POSICION DE INVERSION INTERNACIONAL

A) Balanza de pagos

	2014	2015	2016
INGRESOS			
TOTAL MUNDIAL	51 419	55 802	60 306
EUROPA	32 350	35 310	37 443
UE-28	26 597	29 408	31 209
ZONA DEL EURO	18 620	20 848	22 351
Alemania	3 930	4 344	4 626
Bélgica	1 145	1 301	1 420
Países Bajos	2 544	2 688	3 006
Francia	4 262	4 765	5 068
Italia	1 863	2 039	2 101
Portugal	1 819	2 149	2 116
Resto Zona del euro	3 057	3 563	4 014
REINO UNIDO	5 102	5 589	5 798
RESTO UE-28	2 875	2 971	3 060
RESTO EUROPA	5 753	5 903	6 234
AMÉRICA	11 613	12 211	12 798
AMÉRICA DEL NORTE Y CENTRAL	6 527	7 177	7 852
AMÉRICA DEL SUR	5 086	5 034	4 947
ÁFRICA	2 300	2 378	2 456
ASIA	4 859	5 519	7 243
RESTO DEL MUNDO	298	385	365
Pro memoria			
OCDE	37 337	40 897	43 809
OPEP	3 954	4 030	5 286
NICs	812	866	1 010
ASEAN	572	581	702
PAGOS			
TOTAL MUNDIAL	38 972	43 068	45 902
EUROPA	27 545	30 606	33 245
UE-28	24 708	27 824	30 678
ZONA DEL EURO	18 730	20 523	22 500
Alemania	4 633	4 894	5 335
Bélgica	1 177	1 428	1 431
Países Bajos	1 857	2 075	2 613
Francia	5 076	5 662	5 898
Italia	1 753	1 928	1 971
Portugal	1 157	1 208	1 290
Resto Zona del euro	3 076	3 327	3 961
REINO UNIDO	4 241	5 205	5 959
RESTO UE-28	1 737	2 097	2 219
RESTO EUROPA	2 837	2 782	2 567
AMÉRICA	6 411	6 935	6 766
AMÉRICA DEL NORTE Y CENTRAL	4 487	5 060	5 105
AMÉRICA DEL SUR	1 924	1 875	1 661
ÁFRICA	1 528	1 438	1 529
ASIA	2 916	3 506	3 645
RESTO DEL MUNDO	571	583	718
Pro memoria			
OCDE	30 997	34 861	37 638
OPEP	1 541	1 426	1 303
NICs	354	492	563
ASEAN	365	430	464

17.4b. Non-tourism services

Breakdown by geographical and economic areas

Véanse notas al final del capítulo

17.4b Servicios no turísticos.
Detalle por zonas económicas y geográficas

Millones de euros

2015-I	2015-II	2015-III	2015-IV	2016-I	2016-II	2016-III	2016-IV	
								CREDITS
12 338	13 982	13 924	15 557	13 491	14 852	15 015	16 949	TOTAL WORLD
7 777	9 067	8 697	9 768	8 104	9 503	9 244	10 592	EUROPE
6 303	7 559	7 251	8 295	6 718	7 855	7 699	8 938	EU-28
4 446	5 360	5 199	5 842	4 814	5 639	5 537	6 361	EURO AREA
953	1 117	1 048	1 225	916	1 160	1 125	1 425	Germany
249	324	297	431	288	381	343	408	Belgium
495	738	692	763	732	755	694	825	Netherlands
1 100	1 176	1 168	1 321	1 134	1 274	1 259	1 401	France
441	550	555	494	393	550	560	598	Italy
482	531	554	582	491	536	497	593	Portugal
727	924	885	1 027	860	984	1 059	1 111	Rest of Euro area
1 247	1 479	1 366	1 496	1 260	1 492	1 449	1 597	UNITED KINGDOM
609	719	686	957	643	723	713	981	REST OF EU-28
1 474	1 509	1 446	1 474	1 386	1 649	1 545	1 654	REST OF EUROPE
2 681	2 941	3 101	3 488	2 941	3 064	3 079	3 715	AMERICA
1 551	1 672	1 832	2 122	1 739	1 869	1 941	2 302	CENTRAL AND NORTH AMERICA
1 130	1 268	1 269	1 366	1 202	1 195	1 138	1 413	SOUTH AMERICA
510	613	624	631	559	568	626	703	AFRICA
1 300	1 276	1 383	1 561	1 815	1 628	1 974	1 826	ASIA
71	85	119	109	72	89	91	113	REST OF THE WORLD
8 940	10 353	10 286	11 318	9 546	10 992	10 916	12 356	Memorandum items
1 046	870	977	1 137	1 412	1 177	1 360	1 338	OECD
201	186	236	242	234	232	265	279	OPEC
138	151	156	136	155	152	189	206	NICs
								ASEAN
								DEBITS
9 631	10 733	10 637	12 066	10 387	11 448	11 586	12 482	TOTAL WORLD
6 815	7 639	7 621	8 531	7 538	8 313	8 393	9 000	EUROPE
6 021	7 066	6 946	7 792	6 919	7 624	7 782	8 353	EU-28
4 405	5 163	5 236	5 719	5 031	5 642	5 648	6 179	EURO AREA
929	1 195	1 331	1 439	1 217	1 282	1 341	1 496	Germany
292	362	375	400	295	385	368	384	Belgium
419	507	486	664	566	637	644	766	Netherlands
1 341	1 420	1 320	1 581	1 313	1 552	1 381	1 651	France
434	552	459	483	437	532	487	516	Italy
254	285	330	339	268	322	338	361	Portugal
736	842	936	813	937	932	1 088	1 005	Rest of Euro area
1 194	1 342	1 204	1 463	1 380	1 452	1 571	1 556	UNITED KINGDOM
422	560	505	609	507	530	563	618	REST OF EU-28
794	574	675	740	619	688	612	647	REST OF EUROPE
1 549	1 766	1 627	1 993	1 553	1 687	1 675	1 852	AMERICA
1 177	1 228	1 204	1 451	1 204	1 302	1 254	1 345	CENTRAL AND NORTH AMERICA
371	538	424	542	349	384	421	507	SOUTH AMERICA
357	336	354	390	384	364	384	397	AFRICA
796	836	885	989	788	891	932	1 035	ASIA
114	156	149	163	124	193	203	198	REST OF THE WORLD
7 794	8 683	8 579	9 804	8 594	9 449	9 415	10 181	Memorandum items
295	327	380	425	295	270	358	380	OECD
120	114	128	130	120	153	144	146	OPEC
92	99	125	114	91	115	116	142	NICs
								ASEAN

EUR millions

17. BALANCE OF PAYMENTS AND INTERNATIONAL INVESTMENT POSITION
A) Balance of payments

See notes at the end of the chapter

17. BALANCE OF PAYMENTS AND INTERNATIONAL INVESTMENT POSITION
A) Balance of payments

17.4c. Current account. Tourism and travel. Credits.
Breakdown by geographical and economic areas

2017 March update

EUR millions

	2013	2014	2015	2016
CREDITS				
TOTAL WORLD	47 164	49 010	50 893	54 515
Europe	40 751	41 823	42 452	45 415
EU-28	35 537	36 648	37 871	41 098
Euro area	23 424	23 822	24 045	25 516
Germany	7 514	7 394	7 133	7 842
Belgium	1 437	1 565	1 698	1 728
Netherlands	1 951	1 989	2 239	2 502
France	7 172	7 338	7 151	7 003
Italy	1 891	2 048	2 311	2 315
Portugal	1 130	1 062	966	947
Rest of euro area	2 328	2 425	2 546	3 178
United Kingdom	9 151	9 684	10 333	11 443
Rest of EU-28	2 962	3 142	3 494	4 139
Rest of Europe	5 214	5 175	4 580	4 317
America	3 840	4 280	4 801	4 935
Central and North America	2 536	2 858	3 402	3 371
South America	1 304	1 422	1 399	1 564
Africa	638	788	954	1 453
Asia	1 359	1 528	1 994	2 247
Rest of the world	576	591	691	466

17. BALANCE OF PAYMENTS AND INTERNATIONAL INVESTMENT POSITION
A) Balance of payments

17.4d Current account. Services. Credits.
Breakdown by geographical and economic areas (a)

2017 March update

EUR millions

	2013	2014	2015	2016
TOTAL WORLD	95 237	100 429	106 695	114 822
Europe	70 855	74 172	77 762	82 858
EU-28	60 605	63 245	67 279	72 307
Euro area	40 931	42 442	44 892	47 867
Germany	11 430	11 324	11 477	12 468
Austria	634	648	687	974
Belgium	2 761	2 710	2 998	3 148
Cyprus	42	53	58	52
Slovakia	97	97	115	160
Slovenia	76	75	89	107
Estonia	49	75	70	106
Finland	845	814	788	776
France	11 370	11 600	11 916	12 071
Greece	212	260	334	381
Ireland	1 971	2 063	2 381	2 859
Italy	3 473	3 911	4 350	4 416
Latvia	91	99	95	101
Lithuania	126	95	95	148
Luxembourg	670	1 063	1 205	1 237
Malta	119	109	162	261
Netherlands	4 075	4 533	4 927	5 509
Portugal	2 846	2 881	3 115	3 063
Rest of EU-28	19 674	20 802	22 387	24 440
Bulgaria (b)	374	444	440	358
Croatia	43	53	93	79
Denmark	1 369	1 362	1 351	1 559
Hungary	144	182	219	235
Poland	667	756	943	1 055
United Kingdom	13 989	14 786	15 922	17 241
Czech Republic	491	498	582	675
Romania	250	283	323	408
Sweden	1 956	1 991	2 024	2 409
Rest of Europe	10 250	10 928	10 483	10 551
Iceland	57	95	120	126
Liechtenstein	8	7	11	16
Norway	1 730	1 728	1 538	1 327
Switzerland	4 711	5 437	5 430	5 861
Russia	2 327	2 045	1 556	1 462
Turkey	542	711	939	934
Other european countries	876	904	889	825
Africa	2 998	3 088	3 332	3 909
North Africa	1 631	1 879	2 187	2 732
Egypt	221	300	328	415
Morocco	647	779	924	1 270
Rest of north Africa	762	800	934	1 047
Central and south Africa	1 368	1 209	1 145	1 177
Nigeria	27	34	31	56
South Africa	430	285	292	307
Rest of central and south Africa	911	890	823	814
America	14 703	15 893	17 012	17 734
North America	5 388	6 227	7 163	7 244
Canada	501	473	712	804
United States	4 887	5 751	6 449	6 438
Central America	3 285	3 158	3 416	3 979
Mexico	1 392	1 631	1 924	2 301
Rest of central America	1 893	1 527	1 493	1 678
South America	6 030	6 508	6 433	6 511
Argentina	858	916	993	985
Brazil	1 588	1 788	1 576	1 559
Chile	570	842	867	879
Uruguay	233	272	231	228
Venezuela	1 182	831	531	517
Rest of south America	1 600	1 859	2 235	2 343

17. BALANCE OF PAYMENTS AND INTERNATIONAL INVESTMENT POSITION
A) Balance of payments

17.4d Current account. Services. Credits.
Breakdown by geographical and economic areas (a)

2017 March update

EUR millions

	2013	2014	2015	2016
Asia	5 810	6 387	7 513	9 490
Near and Middle East countries	2 556	3 136	3 618	4 943
Gulf Arabian countries	2 065	2 608	2 933	4 234
Other near and middle East countries	492	528	685	710
Israel	272	307	437	466
Rest of other near and middle East countries	219	221	248	244
Other Asian countries	3 253	3 251	3 895	4 546
China	409	468	716	970
South Korea	336	406	457	548
Hong Kong	47	77	103	117
Indonesia	198	224	225	263
India	271	299	335	401
Indonesia	60	68	108	117
Japan	854	778	955	863
Malaysia	74	91	96	130
Singapore	488	284	276	346
Thailand	129	136	134	148
Taiwan	75	99	107	162
Rest of other Asian countries	312	320	383	481
Oceania and polar regions	810	834	1 024	795
Australia	580	587	676	658
New Zealand	62	62	61	105
Rest of Oceania and polar regions	168	185	287	32
Offshore financial centers (b)	1 889	1 766	2 042	2 187

See notes at the end of the chapter.

17. BALANCE OF PAYMENTS AND INTERNATIONAL INVESTMENT POSITION
A) Balance of payments

17.4e Current account. Services. Debits.
Breakdown by geographical and economic areas (a)

2017 March update

EUR millions

	2013	2014	2015	2016
TOTAL WORLD	47 453	52 544	58 722	64 150
Europe	34 055	38 247	43 148	48 023
EU-28	30 881	34 339	39 211	44 169
Euro area	22 609	24 954	27 893	31 215
Germany	5 347	6 053	6 628	7 456
Austria	243	248	256	293
Belgium	1 518	1 513	1 850	1 958
Cyprus	27	56	59	51
Slovakia	69	94	93	118
Slovenia	27	26	33	39
Estonia	15	34	11	23
Finland	160	127	135	123
France	6 554	7 169	8 106	8 752
Greece	137	96	147	142
Ireland	1 681	2 054	2 332	2 947
Italy	2 358	2 554	2 836	2 983
Latvia (b)	9	26	12	18
Lithuania	16	33	39	34
Luxembourg	663	743	826	1 051
Malta	163	265	290	246
Netherlands	2 033	2 188	2 465	3 076
Portugal	1 565	1 634	1 725	1 844
Rest of EU-28	8 272	9 385	11 318	12 955
Bulgaria	38	38	40	52
Croatia	19	19	18	24
Denmark	239	269	301	338
Hungary	223	269	235	266
Poland	220	273	474	400
United Kingdom	6 559	7 445	9 026	10 523
Czech Republic	158	182	222	231
Romania	194	248	249	274
Sweden	499	507	618	661
Rest of Europe	3 174	3 908	3 936	3 853
Iceland (b)	43	43	46	46
Liechtenstein	3	3	8	3
Norway	166	204	186	196
Switzerland	1 445	1 902	2 001	1 846
Russia	552	549	440	453
Turkey	313	356	373	382
Other european countries	652	851	883	927
Africa	1 635	1 671	1 592	1 684
North Africa	965	956	958	1 128
Egypt	147	105	153	285
Morocco	373	421	411	462
Rest of north Africa	445	430	394	380
Central and south Africa	670	715	635	556
Nigeria	171	216	164	113
South Africa	97	91	116	120
Rest of central and south Africa	402	408	355	323
America	8 276	8 730	9 441	9 579
North America	4 720	5 273	5 846	6 127
Canada	216	213	217	280
United States	4 498	5 054	5 616	5 833
Central America	1 262	1 155	1 311	1 315
Mexico	630	589	725	692
Rest of central America	632	566	587	623
South America	2 295	2 301	2 284	2 137
Argentina	257	230	288	286
Brazil	564	619	736	679
Chile	222	228	218	225
Uruguay	79	80	68	87
Venezuela	243	157	116	73
Rest of south America	929	987	859	787

17. BALANCE OF PAYMENTS AND INTERNATIONAL INVESTMENT POSITION
A) Balance of payments

17.4e Current account. Services. Debits.
Breakdown by geographical and economic areas (a)

2017 March update

EUR millions

	2013	2014	2015	2016
Asia	2 874	3 277	3 906	4 090
Near and Middle East countries	781	819	925	921
Gulf Arabian countries	628	651	732	736
Other near and middle East countries	153	168	194	186
Israel	115	112	130	124
Rest of other near and middle East countries	38	56	64	62
Other Asian countries	2 094	2 458	2 981	3 168
China	743	949	1 162	1 199
South Korea	74	99	188	202
Hong Kong	36	30	43	37
Indonesia	124	147	164	208
India	202	249	304	319
Indonesia	66	65	68	76
Japan	353	321	366	374
Malaysia	48	52	65	76
Singapore	84	112	140	152
Thailand	93	93	104	115
Taiwan	42	50	56	61
Rest of other Asian countries	228	292	320	349
Oceania and polar regions	186	194	183	256
Australia	140	161	148	200
New Zealand	15	19	23	31
Rest of Oceania and polar regions	31	13	12	25
Offshore financial centers	1 189	1 417	1 524	1 598

See notes at the end of the chapter.

17. BALANCE OF PAYMENTS AND INTERNATIONAL INVESTMENT POSITION
A) Balance of payments
17.5 Current account
Breakdown of primary income

EUR millions

	Balance	Credits							Debits								
		Total	Investment (b)				Labour	Other primary income (a)	Total	Investment (b)				Labour	Other primary income (a)		
			Total	MFIs	General government	Other resident sectors				Total	MFIs	General government	Other resident sectors				
																of which:	of which:
1=2-9	2=3+7+8	3=4 to 6	4	5	6	7 NMFIs	8	9	10=11+16+17	11=12+13+14	12	13	14	15 NMFIs	16	17	
12	-7 008	49 642	41 970	16 062	275	25 633	...	1 623	6 049	56 650	54 908	16 748	9 529	28 632	...	294	1 447
13	-5 292	50 678	42 860	13 572	145	29 142	8 508	2 265	5 553	55 970	54 396	12 581	10 886	30 929	6 246	250	1 324
14	P -3 255	52 695	44 885	13 717	160	31 009	10 880	2 330	5 480	55 951	54 155	9 293	12 642	32 221	8 331	281	1 514
15	P -662	52 516	45 527	14 918	100	30 510	12 169	2 391	4 597	53 178	51 094	7 482	13 114	30 498	6 787	314	1 769
16	P 759	54 383	46 033	14 562	93	31 378	11 993	2 395	5 955	53 624	50 753	7 438	12 480	30 835	6 003	260	2 611
13 Q2	-1 469	12 406	11 476	4 031	33	7 412	2 365	570	360	13 875	13 494	3 379	2 640	7 475	1 708	64	317
Q3	-3 171	10 285	9 622	3 259	32	6 331	1 965	579	84	13 456	13 096	2 869	2 761	7 467	1 431	64	296
Q4	2 562	17 752	12 349	2 936	44	9 369	2 141	664	4 739	15 189	14 741	2 690	2 953	9 099	1 628	68	381
14 Q1	P -1 407	11 144	10 195	3 611	48	6 536	2 455	597	352	12 551	12 150	2 402	3 224	6 524	1 781	55	346
Q2	P -3 967	11 733	10 890	3 590	48	7 251	2 956	536	308	15 701	15 286	2 382	3 226	9 678	2 564	72	342
Q3	P -2 492	10 648	9 969	3 118	31	6 821	2 724	591	86	13 139	12 685	2 409	3 122	7 154	1 724	76	379
Q4	P 4 613	19 173	13 832	3 398	33	10 401	2 746	607	4 734	14 560	14 035	2 100	3 070	8 865	2 262	79	446
15 Q1	P -882	11 315	10 462	4 000	22	6 439	2 635	550	303	12 197	11 736	1 780	3 224	6 733	1 643	64	397
Q2	P -1 280	13 577	12 543	4 154	26	8 363	3 556	615	419	14 857	14 338	1 738	3 297	9 303	1 966	87	432
Q3	P -2 492	10 648	9 934	3 219	22	6 693	2 892	579	135	13 139	12 630	2 331	3 297	7 002	1 550	77	433
Q4	P 3 992	16 976	12 589	3 545	29	9 015	3 085	647	3 740	12 984	12 390	1 634	3 296	7 460	1 628	87	507
16 Q1	P -151	12 223	11 052	3 903	20	7 129	2 913	542	629	12 374	11 855	2 257	3 199	6 399	1 360	58	461
Q2	P -2 206	13 921	12 255	3 923	28	8 303	3 458	583	1 083	16 127	14 872	1 752	3 203	9 917	2 054	65	1 190
Q3	P -1 764	11 035	10 213	3 053	20	7 139	2 697	661	162	12 799	12 285	2 096	3 079	7 111	1 299	65	449
Q4	P 4 880	17 204	12 513	3 682	24	8 807	2 924	609	4 081	12 323	11 741	1 333	2 999	7 409	1 289	72	511
17 Q1	P 1 129	12 677	11 508	4 294	17	7 197	3 062	648	521	11 548	11 030	1 947	2 818	6 265	1 042	59	459

See notes at the end of the chapter.

17. BALANCE OF PAYMENTS AND INTERNATIONAL INVESTMENT POSITION
A) Balance of payments
17.5a Current account. Investment income
Breakdown by functional category

EUR millions

	Credits						Debits				
	Total	Direct investment	Portfolio investment	Other investment	Reserves	Memorandum item: Debt instruments	Total	Direct investment	Portfolio investment	Other investment	Memorandum item: Debt instruments
12	41 970	54 908
13	42 860	28 776	10 634	3 242	208	13 143	54 396	20 576	24 839	8 981	35 322
14	P 44 885	29 287	12 894	2 483	221	11 889	54 155	20 715	26 625	6 816	35 147
15	P 45 527	28 886	14 481	1 767	393	12 132	51 094	20 555	25 451	5 088	30 809
16	P 46 033	29 820	14 027	1 690	495	10 759	50 753	21 687	24 474	4 592	28 076
13 Q2	11 476	7 233	3 126	1 065	52	3 616	13 494	5 200	5 775	2 518	8 937
Q3	9 622	6 559	2 448	563	52	2 920	13 096	4 873	6 262	1 961	8 288
Q4	12 349	9 224	2 471	600	54	2 996	14 741	5 862	6 898	1 982	9 068
14 Q1	P 10 195	6 683	2 731	729	52	2 827	12 150	4 161	6 175	1 814	9 073
Q2	P 10 890	6 710	3 586	543	52	2 906	15 286	5 647	7 861	1 779	8 730
Q3	P 9 969	6 038	3 347	531	53	2 941	12 685	4 603	6 500	1 582	8 318
Q4	P 13 832	9 856	3 231	680	65	3 215	14 035	6 304	6 089	1 641	9 026
15 Q1	P 10 462	6 764	3 021	590	86	3 040	11 736	4 619	5 724	1 393	8 022
Q2	P 12 543	7 432	4 567	446	98	3 033	14 338	5 963	7 040	1 335	7 752
Q3	P 9 934	6 153	3 333	347	101	2 954	12 630	4 713	6 771	1 146	7 440
Q4	P 12 589	8 537	3 560	384	109	3 105	12 390	5 261	5 915	1 214	7 595
16 Q1	P 11 052	7 058	3 402	481	111	2 698	11 855	4 702	5 889	1 264	7 299
Q2	P 12 255	7 595	4 159	391	110	2 657	14 872	6 839	6 898	1 134	7 444
Q3	P 10 213	6 378	3 316	387	131	2 659	12 285	4 923	6 295	1 068	6 614
Q4	P 12 513	8 790	3 149	431	143	2 745	11 741	5 223	5 392	1 126	6 718
17 Q1	P 11 508	7 435	3 343	572	158	2 660	11 030	4 825	5 145	1 059	6 588

17. BALANCE OF PAYMENTS AND INTERNATIONAL INVESTMENT POSITION
A) Balance of payments

17.6 Current and capital accounts
Breakdown of secondary income and capital account

EUR millions

	Secondary income (a)									Capital account			
	Balance	Credits				Debits				Balance	Credits		Debits
		Total	General government		Other sectors	Total	General government		Other sectors		Total	of which:	
			Total	From EU			Total	To EU				From EU	
1=2-6	2=3+5	3	4	5	6=7+9	7	8	9	10=11-13	11	12	13	
12	-11 395	13 495	3 249	1 623	10 246	24 890	11 442	9 884	13 448	5 178	6 537	5 869	1 359
13	-12 889	13 123	2 664	1 166	10 459	26 012	12 757	10 622	13 255	6 575	8 411	5 713	1 836
14 P	-11 009	13 432	3 145	1 190	10 287	24 441	11 920	9 794	12 522	5 049	5 673	4 965	624
15 P	-10 842	13 643	2 425	521	11 218	24 484	10 874	9 476	13 611	7 008	7 797	6 973	789
16 P	-11 998	14 537	3 396	1 200	11 141	26 536	11 912	10 386	14 624	1 852	3 147	2 324	1 295
13 Q2	-3 184	2 889	411	92	2 478	6 073	2 862	2 411	3 210	1 443	1 704	1 548	262
Q3	-3 171	2 901	489	101	2 412	6 072	2 838	2 490	3 234	1 096	1 355	974	259
Q4	-2 195	4 135	1 299	833	2 836	6 330	2 731	1 552	3 599	3 458	4 200	2 528	741
14 Q1 P	-4 781	2 926	389	101	2 537	7 708	4 571	4 255	3 136	794	841	703	47
Q2 P	-2 655	3 442	759	116	2 683	6 097	3 102	2 377	2 995	1 225	1 310	1 186	85
Q3 P	-2 033	2 752	498	86	2 254	4 786	1 682	1 466	3 104	636	1 016	678	380
Q4 P	-1 540	4 311	1 499	887	2 812	5 851	2 564	1 697	3 287	2 393	2 506	2 397	113
15 Q1 P	-4 801	2 994	384	63	2 610	7 795	4 658	4 306	3 137	644	751	607	107
Q2 P	-2 520	3 398	583	90	2 816	5 918	2 644	2 260	3 274	1 517	1 640	1 481	123
Q3 P	-1 854	2 916	558	80	2 358	4 769	1 396	1 251	3 373	1 501	1 847	1 501	346
Q4 P	-1 667	4 334	900	288	3 434	6 001	2 175	1 659	3 826	3 346	3 560	3 383	213
16 Q1 P	-4 629	3 036	623	163	2 412	7 665	3 992	3 754	3 673	-46	699	427	745
Q2 P	-1 772	3 711	835	209	2 876	5 482	1 976	1 501	3 506	639	711	573	72
Q3 P	-2 965	3 497	873	240	2 624	6 462	2 886	2 435	3 576	367	597	337	230
Q4 P	-2 633	4 294	1 065	588	3 229	6 927	3 059	2 696	3 868	892	1 141	987	249
17 Q1 P	-3 577	3 291	522	50	2 769	6 868	2 770	2 465	4 099	443	620	358	177

See notes at the end of the chapter.

17. BALANZA DE PAGOS Y POSICION DE INVERSION INTERNACIONAL
A) Balanza de pagos

17.6a. Cuenta corriente. Renta secundaria
Remesas de trabajadores. Pagos. Principales países

Actualización marzo 2017

Millones de euros

	2013	2014	2015	2016	
TOTAL	6 109	5 915	6 230	6 569	TOTAL
Colombia	852	757	836	843	Colombia
Ecuador	799	711	719	742	Ecuador
Rumanía	484	495	505	466	Romania
Bolivia	527	463	471	476	Bolivia
República Dominicana	412	397	451	488	Dominican Republic
Marruecos	366	397	440	481	Morocco

2017 March update

EUR millions

17.6a. Current account. Secondary income.
Workers' remittances. Debits. Main countries

17. BALANCE OF PAYMENTS AND INTERNATIONAL INVESTMENT POSITION
A) Balance of payments

17. BALANCE OF PAYMENTS AND INTERNATIONAL INVESTMENT POSITION
17.7 Financial account
A) Balance of payments
Breakdown by functional category

EUR millions

		Total	Direct investment (a)			Portfolio investment (b) including Banco de España			Other investment (c) including Banco de España			Financial derivatives including Banco de España (d)	Reserves (e)
			Total	NCA	NCL	Total	NCA	NCL	Total	NCA	NCL		
			1=2+5+8+ 11+12	2=3-4	3	4	5=6-7	6	7	8=9-10	9		
13		33 296	-18 537	20 755	39 293	-62 959	-14 387	48 572	113 190	-25 957	-139 147	1 068	535
14	P	11 510	8 042	33 915	25 874	-10 175	48 042	58 218	9 697	15 234	5 536	74	3 872
15	P	25 185	29 375	52 194	22 818	10 127	86 140	76 013	-18 144	21 130	39 274	-1 240	5 067
16	P	28 159	21 251	47 583	26 332	47 237	36 633	-10 604	-45 722	21 649	67 371	-2 840	8 233
16 J-A	P	8 311	6 403	20 198	13 795	28 161	8 828	-19 333	-24 886	-4 260	20 626	-1 443	76
17 J-A	A	343	-4 113	13 485	17 599	28 770	39 799	11 029	-22 883	13 313	36 196	-1 637	206
16 Jan	P	-7 960	1 304	6 469	5 165	-5 884	1 045	6 930	-2 680	-8 605	-5 925	-738	39
Feb	P	-3 404	4 165	4 962	797	24 165	2 747	-21 418	-30 938	1 162	32 100	-748	-48
Mar	P	5 102	969	5 264	4 295	1 850	4 770	2 920	2 233	9 028	6 795	1	49
Apr	P	14 573	-34	3 503	3 537	8 030	266	-7 764	6 499	-5 844	-12 343	43	36
May	P	2 031	1 661	9 071	7 409	14 156	7 318	-6 839	-14 389	9 402	23 791	-223	826
Jun	P	-9 112	4 780	6 332	1 551	-9 965	1 007	10 972	-5 906	13 769	19 675	-1	1 979
Jul	P	10 885	-2 089	-751	1 338	-129	230	359	12 043	-6 849	-18 892	-555	1 615
Aug	P	-3 513	782	3 609	2 827	6 619	2 003	-4 616	-11 998	-7 486	4 512	-627	1 710
Sep	P	2 598	2 991	3 772	781	-765	6 673	7 438	-1 558	16 185	17 742	131	1 798
Oct	P	1 906	80	-2 428	-2 508	2 109	3 066	958	-206	-12 525	-12 319	-266	191
Nov	P	10 348	1 626	2 304	678	16 009	4 683	-11 326	-7 206	6 561	13 767	-88	6
Dec	P	4 704	5 015	5 477	461	-8 958	2 825	11 783	8 384	6 853	-1 531	232	31
17 Jan	P	517	-5 786	3 738	9 524	30 419	13 466	-16 953	-23 275	-4 820	18 455	-937	96
Feb	P	-3 144	1 968	4 828	2 860	1 786	6 410	4 624	-6 713	8 473	15 186	-187	1
Mar	P	229	341	2 893	2 551	865	13 629	12 763	-514	13 059	13 573	-540	76
Apr	A	2 741	-637	2 026	2 663	-4 300	6 295	10 595	7 618	-3 400	-11 018	27	33

See notes at the end of the chapter.

17. BALANCE OF PAYMENTS AND INTERNATIONAL INVESTMENT POSITION
17.8 Financial account. Net changes in assets
A) Balance of payments
Breakdown by institutional sector

EUR millions

		Direct investment (a)			Portfolio investment (b)				Other investment (c)					
		Total	Other monetary financial institutions	Other resident sectors	Total	Banco de España	Other monetary financial institutions	General government	Other resident sectors	Total	Banco de España	Other monetary financial institutions	General government	Other resident sectors
		1=2+3	2	3	4=5 to 8	5	6	7	8	9=10 to 13	10	11	12	13
13		20 755	-57	20 813	-14 387	-9 969	-6 901	-2 744	5 227	-25 957	13 075	-52 515	9 143	4 339
14	P	33 915	8 403	25 512	48 042	-3 686	6 134	-4 445	50 039	15 234	23 711	-8 712	5 164	-4 930
15	P	52 194	11 814	40 379	86 140	15 999	-1 235	-3 049	74 425	21 130	13 276	9 549	-1 070	-626
16	P	47 583	6 903	40 680	36 633	11 526	-1 704	106	26 706	21 649	14 252	5 651	-1 415	3 162
16 J-A	P	20 198	4 527	15 672	8 828	4 782	165	58	3 822	-4 260	3 475	-5 885	-1 683	-167
17 J-A	A	13 485	1 483	12 002	39 799	2 810	5 670	-9	31 329	13 313	4 744	8 813	-1 091	847
16 Jan	P	6 469	943	5 526	1 045	1 341	1 864	31	-2 192	-8 605	763	-8 474	-125	-769
Feb	P	4 962	2 052	2 910	2 747	2 056	1 565	19	-894	1 162	839	1 956	-794	-840
Mar	P	5 264	576	4 688	4 770	2 043	-1 026	10	3 743	9 028	634	8 162	-926	1 157
Apr	P	3 503	955	2 548	266	-658	-2 238	-2	3 164	-5 844	1 239	-7 530	161	285
May	P	9 071	463	8 608	7 318	1 523	579	2	5 214	9 402	1 419	7 293	-524	1 214
Jun	P	6 332	-891	7 222	1 007	1 862	-2 733	7	1 871	13 769	739	12 990	-402	442
Jul	P	-751	91	-841	230	-776	-162	4	1 164	-6 849	1 737	-8 925	-10	349
Aug	P	3 609	341	3 268	2 003	-139	278	0	1 864	-7 486	2 165	-7 402	-226	-2 023
Sep	P	3 772	564	3 208	6 673	496	2 266	25	3 886	16 185	2 000	9 523	343	4 319
Oct	P	-2 428	733	-3 161	3 066	1 182	-2 366	1	4 250	-12 525	1 607	-12 965	177	-1 344
Nov	P	2 304	552	1 752	4 683	1 446	1 523	0	1 714	6 561	854	4 180	246	1 281
Dec	P	5 477	524	4 953	2 825	1 148	-1 253	9	2 921	6 853	255	6 842	664	-909
17 Jan	P	3 738	586	3 152	13 466	863	5 811	16	6 777	-4 820	1 764	-6 079	-497	-8
Feb	P	4 828	562	4 267	6 410	1 004	-1 028	1	6 433	8 473	759	7 281	-195	628
Mar	P	2 893	1 019	1 874	13 629	653	3 010	-26	9 992	13 059	787	10 175	-5	2 103
Apr	A	2 026	-683	2 709	6 295	291	-2 123	-1	8 128	-3 400	1 435	-2 565	-394	-1 876

See notes at the end of the chapter.

17. BALANCE OF PAYMENTS AND INTERNATIONAL INVESTMENT POSITION
A) Balance of payments
17.9 Financial account. Direct and portfolio investment
**Net changes in assets
MFIs and General government**

EUR millions

		Portfolio investment (a)										
		Direct investment	Portfolio investment (a)									
		MFIs	Banco de España			Other monetary financial institutions					General government	
		Total	Debt securities			Total	Equity and investment fund shares	Debt securities (b)			Total	of which:
Total	Long-term		Short-term	Total	Long-term			Short-term	Debt securities Long-term			
1	2=3+4	3	4	5=6+7	6	7=8+9	8	9	10	11		
12		-79	-13 620	-13 152	-468	22 187	-624	22 811	14 946	7 866	-4 871	-5 667
13		-57	-9 969	-9 971	1	-6 901	670	-7 571	-5 786	-1 786	-2 744	-96
14	P	8 403	-3 686	-3 688	2	6 134	2 476	3 658	5 883	-2 225	-4 445	-4 445
15	P	11 814	15 999	15 996	3	-1 235	1 778	-3 013	-2 844	-169	-3 049	-3 058
16	P	6 903	11 526	11 526	-	-1 704	-1 713	8	1 878	-1 870	106	105
13 Q2		354	-2 289	-2 289	-	-3 617	602	-4 219	-3 785	-433	-647	-647
Q3		95	-3 638	-3 638	1	-3 101	-470	-2 632	-3 635	1 004	-16	-16
Q4		-238	-1 693	-1 694	1	-2 187	177	-2 364	2 036	-4 399	-1 853	-2
14 Q1	P	4 615	-167	-168	0	8 649	561	8 088	7 445	643	28	28
Q2	P	1 296	-2 235	-2 235	1	-2 653	-1 308	-1 345	-183	-1 161	-2 184	-2 185
Q3	P	-1 246	-1 416	-1 417	1	5 794	1 604	4 191	5 215	-1 024	-615	-615
Q4	P	3 738	133	132	0	-5 657	1 619	-7 277	-6 594	-683	-1 673	-1 673
15 Q1	P	1 236	2 730	2 729	1	9 466	-789	10 254	8 770	1 485	-414	-420
Q2	P	4 303	4 805	4 804	1	2 160	1 396	764	1 098	-334	142	137
Q3	P	3 778	2 666	2 665	1	-1 962	-335	-1 627	-2 933	1 306	71	72
Q4	P	2 498	5 798	5 797	1	-10 898	1 506	-12 405	-9 779	-2 625	-2 848	-2 848
16 Q1	P	3 571	5 440	5 440	-	2 403	109	2 294	1 562	732	60	60
Q2	P	527	2 727	2 727	-	-4 393	-2 166	-2 227	-1 474	-753	6	6
Q3	P	995	-418	-418	-	2 382	77	2 305	1 337	967	30	29
Q4	P	1 809	3 777	3 777	-	-2 097	267	-2 364	452	-2 816	9	9
17 Q1	P	2 166	2 519	2 519	-	7 792	285	7 508	6 098	1 410	-9	-13

See notes at the end of the chapter.

17. BALANCE OF PAYMENTS AND INTERNATIONAL INVESTMENT POSITION
A) Balance of payments
17.10 Financial account. Direct and portfolio investment
**Net changes in assets
Other resident sectors**

EUR millions

		Other resident sectors										
		Direct investment					Portfolio investment					
		Total	of which:	Equity	Debt instruments	Total	of which:	Equity and investment fund shares	Debt securities			
			NMFIs				Total		NMFIs	Total	Long-term	Short-term
1=3+4	2	3	4	5=7+8	6	7	8=9+10	9	10			
12		-1 850	...	-759	-1 091	-13 559	...	7 090	-20 649	-21 201	553	
13		20 813	3 936	19 807	1 006	5 227	874	15 940	-10 713	-8 719	-1 994	
14	P	25 512	1 408	19 643	5 869	50 039	43 071	31 858	18 182	16 828	1 354	
15	P	40 379	5 332	29 636	10 743	74 425	59 828	50 786	23 639	24 142	-503	
16	P	40 680	4 177	28 980	11 701	26 706	24 086	13 097	13 609	13 249	360	
13 Q2		4 018	1 146	4 739	-721	1 740	125	5 239	-3 499	-3 110	-389	
Q3		6 287	1 242	3 032	3 255	59	2 082	1 449	-1 391	-2 093	702	
Q4		4 659	1 130	4 967	-309	4 469	1 805	4 525	-56	522	-578	
14 Q1	P	9 088	1 501	3 634	5 454	10 897	8 328	7 043	3 855	3 663	191	
Q2	P	4 876	1 905	2 639	2 237	9 269	9 888	8 362	907	495	412	
Q3	P	7 944	73	9 170	-1 226	12 807	10 012	7 946	4 860	4 627	233	
Q4	P	3 604	-2 071	4 200	-596	17 067	14 844	8 507	8 560	8 042	518	
15 Q1	P	8 404	1 162	5 244	3 160	27 843	18 963	16 606	11 237	10 961	277	
Q2	P	15 789	1 729	14 547	1 241	22 524	20 069	18 441	4 083	4 489	-406	
Q3	P	7 718	1 108	4 562	3 156	14 286	12 258	8 801	5 485	6 041	-555	
Q4	P	8 469	1 333	5 282	3 186	9 771	8 538	6 938	2 834	2 652	182	
16 Q1	P	13 124	1 420	9 910	3 214	658	2 247	39	619	958	-339	
Q2	P	18 378	922	12 302	6 076	10 249	9 674	5 402	4 847	4 698	150	
Q3	P	5 635	394	4 532	1 103	6 914	5 239	2 647	4 267	4 238	30	
Q4	P	3 543	1 441	2 236	1 308	8 885	6 925	5 010	3 875	3 355	520	
17 Q1	P	9 293	1 079	6 217	3 076	23 202	17 001	15 826	7 375	5 792	1 584	

17. BALANCE OF PAYMENTS AND INTERNATIONAL INVESTMENT POSITION
A) Balance of payments

17.11 Financial account. Other investment
Net changes in assets
Breakdown by institutional sector

EUR millions

	Total 1=2+6+11	General government				Other resident sectors					Monetary financial institutions					
		Total 2=3to5	Loans 3	Currency and deposits 4	Other financial assets (a) 5	Total of which: 6=8to10	Loans 8	Currency and deposits 9	Other financial assets 10	Total 11=12+13	Banco de España 12	Other monetary financial institutions				
												Total 13=14 to16	Loans 14	Currency and deposits 15	Other financial assets (a) 16	
																NMFIs 7
12	48 156	20 121	15 769	293	4 059	4 713	...	-161	4 832	42	23 322	8 137	15 184	823	15 197	-835
13	-25 957	9 143	4 798	1	4 345	4 339	1 667	1 274	-197	3 261	-39 440	13 075	-52 515	-1 834	-43 907	-6 774
14	P 15 234	5 164	887	-5	4 281	-4 930	-1 088	187	-4 761	-356	15 000	23 711	-8 712	-1 480	-11 051	3 819
15	P 21 130	-1 070	-1 264	-1	195	-626	-890	83	-1 253	544	22 826	13 276	9 550	3 703	6 552	-705
16	P 21 649	-1 415	-34	2	-1 383	3 163	-184	-346	-1 332	4 840	19 902	14 252	5 651	9 438	-5 547	1 760
13 Q2	-5 616	3 676	2 832	-2	845	1 469	385	125	432	911	-10 761	2 909	-13 669	446	-9 705	-4 410
Q3	-23 506	546	414	-0	132	2 290	316	651	1 281	358	-26 341	5 459	-31 800	-2 079	-29 001	-720
Q4	6 686	5 097	882	5	4 210	5 943	42	379	541	5 024	-4 355	4 056	-8 411	-2 640	-4 824	-947
14 Q1	P 4 244	-1 260	-36	7	-1 231	-3 838	-36	-277	-524	-3 037	9 342	10 115	-773	-1 137	-923	1 286
Q2	P 25 267	2 422	975	-7	1 454	4 747	771	698	4 653	-605	18 098	3 462	14 636	-2 169	15 900	905
Q3	P -3 834	335	14	-4	325	-5 285	-529	-85	-4 526	-674	1 116	5 920	-4 804	820	-6 535	910
Q4	P -10 443	3 667	-66	-0	3 733	-553	-1 294	-150	-4 364	3 961	-13 556	4 214	-17 770	1 005	-19 494	719
15 Q1	P 14 742	-2 263	-1 466	31	-827	5 023	2 622	2 781	4 050	-1 808	11 982	1 965	10 017	-987	8 798	2 207
Q2	P -6 846	-1 084	-31	-32	-1 022	-203	-1 386	-1 553	883	468	-5 559	4 563	-10 122	2 648	-10 550	-2 220
Q3	P 11 605	-849	-49	-0	-801	1 707	2 296	2 618	796	-1 707	10 747	3 879	6 868	-396	8 418	-1 154
Q4	P 1 629	3 126	281	-	2 845	-7 154	-4 421	-3 763	-6 981	3 591	5 656	2 870	2 786	2 438	-114	462
16 Q1	P 1 585	-1 845	-60	0	-1 785	-451	531	-226	198	-424	3 881	2 236	1 645	-728	727	1 646
Q2	P 17 327	-765	-70	-0	-695	1 941	1 280	654	450	837	16 150	3 398	12 753	4 292	4 755	3 705
Q3	P 1 849	107	-88	-0	196	2 644	976	953	2 323	-631	-902	5 902	-6 804	814	-7 073	-545
Q4	P 889	1 087	184	2	901	-972	-2 971	-1 727	-4 302	5 058	774	2 716	-1 943	5 060	-3 956	-3 047
17 Q1	P 16 713	-697	-57	-0	-641	2 723	1 345	1 102	2 177	-556	14 687	3 310	11 377	3 758	7 396	223

See notes at the end of the chapter.

17. BALANCE OF PAYMENTS AND INTERNATIONAL INVESTMENT POSITION
A) Balance of payments

17.12 Financial account. Net changes in liabilities
Breakdown by institutional sector

EUR millions

	Direct investment (a)			Portfolio investment (b)				Other investment (c)				
	Total 1=2+3	Other monetary financial institutions 2	Other resident sectors 3	Total 4=5+6+7	Other monetary financial institutions 5	General government 6	Other resident sectors 7	Total 8=9 to 12	Banco de España 9	Other monetary financial institutions 10	General government 11	Other resident sectors 12
13	39 293	1 505	37 788	48 572	-119	67 648	-18 957	-139 147	-114 517	-30 888	6 903	-646
14	P 25 874	1 390	24 484	58 218	12 543	48 467	-2 792	5 536	-3 644	6 304	5 020	-2 143
15	P 22 818	-414	23 233	76 013	15 437	62 698	-2 122	39 274	74 500	-25 868	-8 931	-427
16	P 26 332	1 717	24 614	-10 604	-9 453	-456	-695	67 371	86 709	-18 770	-1 806	1 238
16 J-A	P 13 795	-271	14 066	-19 333	-7 517	-6 084	-5 732	20 626	5 304	14 455	-610	1 477
17 J-A	A 17 599	1 043	16 556	11 029	1 412	8 256	1 362	36 196	41 880	-6 274	-1 118	1 708
16 Jan	P 5 165	-23	5 189	6 930	-7 181	12 420	1 691	-5 925	-4 573	373	-571	-1 154
Feb	P 797	-68	865	-21 418	-1 855	-14 008	-5 556	32 100	15 802	14 790	133	1 374
Mar	P 4 295	82	4 214	2 920	2 081	266	573	6 795	3 685	954	228	1 928
Apr	P 3 537	-261	3 798	-7 764	-561	-4 763	-2 441	-12 343	-9 609	-1 663	-400	-671
May	P 7 409	59	7 351	-6 839	-199	-7 870	1 231	23 791	39 986	-14 575	-50	-1 570
Jun	P 1 551	120	1 431	10 972	-2 745	12 071	1 646	19 675	13 174	5 520	-280	1 260
Jul	P 1 338	762	576	359	-5 845	3 648	2 557	-18 892	-12 623	-5 182	-494	-593
Aug	P 2 827	452	2 375	-4 616	991	-5 907	300	4 512	22 071	-15 954	94	-1 699
Sep	P 781	52	729	7 438	4 986	1 096	1 356	17 742	7 644	7 550	332	2 216
Oct	P -2 508	26	-2 533	958	-733	1 094	597	-12 319	-4 183	-9 156	1 309	-290
Nov	P 678	289	389	-11 326	-1 942	-5 398	-3 986	13 767	17 460	-3 287	-1 215	808
Dec	P 461	230	232	11 783	3 550	6 895	1 338	-1 531	-2 125	1 859	-893	-372
17 Jan	P 9 524	148	9 376	-16 953	-5 784	-8 302	-2 866	18 455	23 488	-4 232	-1 166	365
Feb	P 2 860	290	2 571	4 624	4 649	2 561	-2 585	15 186	12 270	2 651	-413	678
Mar	P 2 551	497	2 054	12 763	-1 132	9 099	4 797	13 573	13 439	-872	432	575
Apr	A 2 663	108	2 554	10 595	3 679	4 899	2 016	-11 018	-7 317	-3 820	29	90

See notes at the end of the chapter.

17. BALANCE OF PAYMENTS AND INTERNATIONAL INVESTMENT POSITION
A) Balance of payments

17.13 Financial account. Direct and portfolio investment
Net changes in liabilities
MFIs and General government

EUR millions

	Monetary financial institutions						General government		
	Direct investment		Portfolio investment				Portfolio investment		
	Total	Total	Equity and investment fund shares	Debt securities			Debt securities		
				Total	Long-term	Short-term	Total	Long-term	Short-term
1	2=3+4	3	4=5+6	5	6	7=8+9	8	9	
12	2 825	-40 908	3 740	-44 649	-43 201	-1 448	3 043	2 123	920
13	1 505	-119	12 550	-12 669	-12 296	-372	67 648	55 875	11 772
14 P	1 390	12 543	15 084	-2 540	-4 485	1 944	48 467	19 856	28 611
15 P	-414	15 437	17 406	-1 969	-3 757	1 788	62 698	57 647	5 051
16 P	1 717	-9 453	3 623	-13 076	-14 136	1 060	-455	-600	145
13 Q2	302	-4 031	1 812	-5 844	-5 705	-139	-4 831	-5 685	854
Q3	1 482	-2 229	5 262	-7 491	-7 473	-18	20 425	17 498	2 927
Q4	-374	2 712	2 851	-139	-267	128	45 875	35 801	10 075
14 Q1 P	2 203	879	3 293	-2 414	-2 687	274	7 450	3 762	3 688
Q2 P	813	5 937	5 238	699	393	306	26 661	10 133	16 527
Q3 P	-30	1 331	1 684	-353	-843	491	-12 129	-14 066	1 937
Q4 P	-1 596	4 396	4 869	-473	-1 347	874	26 486	20 027	6 459
15 Q1 P	-1 111	8 770	8 862	-92	-1 012	920	29 800	31 663	-1 863
Q2 P	-298	3 335	5 542	-2 208	-1 090	-1 117	19 732	17 451	2 282
Q3 P	378	482	-1 415	1 897	465	1 432	10 015	7 016	2 999
Q4 P	617	2 850	4 417	-1 567	-2 120	553	3 151	1 518	1 633
16 Q1 P	-10	-6 956	-914	-6 042	-6 720	678	-1 322	5 562	-6 884
Q2 P	-83	-3 505	347	-3 853	-5 025	1 173	-562	-1 767	1 204
Q3 P	1 266	132	736	-604	-464	-140	-1 162	-924	-238
Q4 P	544	876	3 455	-2 578	-1 927	-651	2 590	-3 472	6 063
17 Q1 P	935	-2 268	2 107	-4 375	-3 596	-779	3 357	4 365	-1 008

17. BALANCE OF PAYMENTS AND INTERNATIONAL INVESTMENT POSITION
A) Balance of payments

17.14 Financial account. Direct and portfolio investment
Net changes in liabilities
Other resident sectors

EUR millions

	Other resident sectors								
	Direct investment				Portfolio investment				
	of which:		Equity	Debt instruments	of which:		Equity and investment fund shares	Debt securities	
	Total	NMFIs			Total	NMFIs		Long-term	Short-term
1=3+4	2	3	4	5=7+8+9	6	7	8	9	
12	16 366	...	26 719	-10 353	-13 780	...	3 964	-18 137	394
13	37 788	3 650	35 369	2 419	-18 957	-29 551	8 937	-25 921	-1 972
14 P	24 484	-792	16 725	7 759	-2 792	-14 560	10 731	-15 018	1 495
15 P	23 233	365	22 200	1 032	-2 122	-22 633	18 934	-22 265	1 210
16 P	24 614	-581	24 571	43	-695	-14 827	12 525	-14 419	1 199
13 Q2	7 771	686	7 616	155	-5 638	-7 152	-294	-5 632	288
Q3	5 072	501	5 972	-900	-3 176	-6 477	3 825	-6 955	-47
Q4	12 526	1 992	11 494	1 032	-7 867	-10 278	1 800	-6 314	-3 353
14 Q1 P	8 213	293	3 861	4 352	-9 418	-5 539	-5 212	-5 147	942
Q2 P	8 301	1 744	4 812	3 489	9 207	2 602	7 412	1 671	124
Q3 P	14 442	-1 579	6 270	8 172	-3 247	-7 930	3 632	-7 122	243
Q4 P	-6 472	-1 250	1 781	-8 254	666	-3 693	4 899	-4 420	187
15 Q1 P	7 147	1 471	3 744	3 403	2 289	-8 611	9 441	-9 892	2 739
Q2 P	4 857	320	7 092	-2 235	-4 398	-9 891	6 487	-7 129	-3 757
Q3 P	4 713	-1 627	4 654	59	-391	728	488	-2 184	1 306
Q4 P	6 516	200	6 711	-195	378	-4 860	2 517	-3 060	921
16 Q1 P	10 267	448	8 458	1 809	-3 292	-3 564	-268	-6 439	3 416
Q2 P	12 580	-263	9 973	2 608	436	-3 872	3 709	-455	-2 819
Q3 P	3 680	-1 865	-1 405	5 084	4 212	-3 800	8 316	-3 892	-211
Q4 P	-1 913	1 099	7 545	-9 458	-2 052	-3 591	768	-3 633	813
17 Q1 P	14 001	-98	5 574	8 427	-654	-3 177	3 408	-3 017	-1 045

17. BALANCE OF PAYMENTS AND INTERNATIONAL INVESTMENT POSITION
A) Balance of payments

17.15 Financial account. Other investment
Net changes in liabilities
Breakdown by institutional sector

EUR millions

	Total	General government			Other resident sectors				Monetary financial institutions					
		Total	Loans	Other financial liabilities	Total	of which:		Loans	Other financial liabilities (a)	Total	Banco de España	Other monetary financial institutions		
						Total	NMFIs					Total	Deposits	Other financial liabilities (a)
		1=2+5+9	2=3+4	3	4			5=7+8	6	7	8			
12	60 815	55 248	54 943	305	-9 001	...	-10 266	1 265	14 568	165 370	-150 802	-150 802	-	
13	-139 147	6 903	6 913	-11	-646	3 066	88	-733	-145 404	-114 517	-30 888	-30 417	-471	
14 P	5 536	5 020	5 279	-259	-2 143	2 511	-4 789	2 646	2 660	-3 644	6 304	5 839	465	
15 P	39 274	-8 931	-8 838	-93	-427	956	-2 319	1 892	48 632	74 500	-25 868	-24 458	-1 410	
16 P	67 371	-1 806	-2 547	741	1 238	-1 877	-3 999	5 237	67 939	86 709	-18 770	-18 860	90	
13 Q2	-19 825	2 710	2 720	-10	-1 088	-196	-1 499	411	-21 448	-12 680	-8 768	-9 497	730	
Q3	-52 081	1 952	1 963	-11	1 497	383	2 308	-811	-55 530	-10 115	-45 415	-45 262	-153	
Q4	-60 009	130	-170	301	845	296	-121	966	-60 984	-51 365	-9 619	-9 342	-278	
14 Q1 P	24 173	-230	60	-289	-461	1 263	-939	478	24 864	22 361	2 503	2 145	359	
Q2 P	-14 013	1 363	1 367	-4	-717	-1 177	-1 806	1 088	-14 658	-15 011	353	-1 084	1 437	
Q3 P	19 052	-159	-146	-13	1 088	1 747	1 160	-71	18 122	6 971	11 152	11 811	-659	
Q4 P	-23 676	4 046	3 998	48	-2 053	678	-3 204	1 151	-25 668	-17 965	-7 704	-7 032	-672	
15 Q1 P	23 602	-3 921	-3 853	-68	1 004	138	-1 175	2 179	26 519	24 146	2 373	3 255	-882	
Q2 P	8 438	261	270	-8	-255	-269	-600	345	8 432	18 302	-9 871	-11 034	1 163	
Q3 P	10 285	-3 121	-3 112	-9	964	1 589	1 040	-76	12 442	6 395	6 047	7 126	-1 079	
Q4 P	-3 052	-2 151	-2 143	-8	-2 140	-501	-1 584	-556	1 239	25 657	-24 418	-23 806	-612	
16 Q1 P	32 969	-210	-224	14	2 148	697	735	1 412	31 031	14 914	16 118	15 673	444	
Q2 P	31 123	-730	-744	14	-980	-422	-2 409	1 428	32 833	43 551	-10 718	-10 525	-193	
Q3 P	3 362	-67	-83	16	-77	-1 011	-602	525	3 506	17 092	-13 586	-14 008	421	
Q4 P	-83	-799	-1 496	697	147	-1 141	-1 723	1 871	569	11 153	-10 584	-10 001	-583	
17 Q1 P	47 214	-1 148	-372	-775	1 618	564	-541	2 159	46 744	49 197	-2 453	-2 950	497	

See notes at the end of the chapter.

17. BALANCE OF PAYMENTS AND INTERNATIONAL INVESTMENT POSITION
A) Balance of payments
17.16 Financial account by institutional sector and functional category. Breakdown by geographical and economic areas (a) (b)

2016 Data. 2017 March update

EUR millions

	Other monetary financial institutions			General government		Other resident sectors			
	Direct investment	Portfolio investment (c)	Other investment	Portfolio investment (c)	Other investment	Direct investment	Portfolio investment (c)	Other investment	
	1	2	3	4	5	Total	Of which: SPE (d)	8	9
NET CHANGE IN ASSETS									
TOTAL WORLD	6 895	8 677	19 892	106	-2 051	41 844	7 408	26 020	7 976
Europe	3 403	10 900	14 250	...	-2 047	15 725	756	20 431	6 096
EU-28	2 769	10 722	14 141	...	-2 013	15 043	639	19 976	6 098
Euro area	1 816	-6 214	20 332	3 808	696	18 436	6 077
Germany	-144	-211	1 780	2 565	...	-2 004	408
Belgium	-1 027	63	700	...	642	177
Netherlands	686	63	6 646	-1 577	268	927	342
France	420	-3 757	-4 458	931	...	6 646	3 228
Italy	168	1 235	-1 757	-228	...	4 075	207
Portugal	245	-266	635	-	...	-77	...	-262	144
Rest of euro area	396	-2 250	17 424	1 494	341	8 412	1 571
United Kingdom	549	-248	-7 204	6 022	-63	1 065	-832
Rest of EU-28	404	17 184	1 013	5 213	...	475	853
Rest of Europe	634	...	108	682	118	455	...
America	3 343	-3 133	4 618	...	97	24 317	6 578	5 770	520
Central and North America	2 549	-2 535	3 494	...	197	13 550	5 839	5 602	414
South America	794	-598	1 124	-	-100	10 766	738	168	107
Africa	250	-	...	283	120
Asia	178	...	716	-	-69	1 532	59	-2 107	126
Oceania	-99	108	1 353	...
OECD	6 116	-8 453	3 394	82	-74	31 112	6 694	28 845	5 321
OPEC	277	-	...	3 033	221	...	66
NICs	180	...	561	-	...	518
ASEAN	345	-	...	432
NET CHANGE IN LIABILITIES									
TOTAL WORLD	1 717	-9 155	67 937	-330	-2 410	26 111	7 624	-359	1 017
Europe	1 825	-9 623	71 055	-4 763	-2 410	26 181	6 183	-5 751	-667
EU-28	1 809	-9 396	70 714	-4 798	-2 410	24 710	6 280	-5 232	-1 006
Euro area	1 572	-11 319	66 244	-4 292	-2 618	20 788	6 046	-9 573	-1 313
Germany	463	-5 597	-7 822	-1 024	-931	6 401	349	-2 917	109
Belgium	908	-122	9 335	...	-907	...	-1 884	-64
Netherlands	389	-331	-297	-233	...	11 702	...	908	-410
France	587	-1 057	-3 243	4 205	-504	4 088	387	-2 876	-1 298
Italy	-5 195	-1 994	-112	-281	...	141	437
Portugal	-146	-147	2 924	-1 862	-57	83	...	72	...
Rest of euro area	264	-5 098	79 999	-12 719	-947	-298	1 144	-3 017	-59
United Kingdom	1 906	2 572	-698	-122	3 506	197	4 227	188
Rest of EU-28	1 899	192	330	416	...	114	119
Rest of Europe	-228	340	1 470	-97	-518	339
America	-60	928	1 889	-2 556	...	-790	1 454	646	-111
Central and North America	917	2 006	-2 553	...	-834	1 548	700	-208
South America	-117	-94	-54	97
Africa	923	186
Asia	133	-5 964	641	-79	348	654
Oceania	-669	85	65	147	306
OECD	1 802	-8 508	-12 305	-7 316	-1 894	25 356	7 977	-4 080	-990
OPEC	53	-5 227	118	...	261	158
NICs	71	-1 116	234
ASEAN	-123	119	78

See notes at the end of the chapter.

17. BALANCE OF PAYMENTS AND INTERNATIONAL INVESTMENT POSITION
B) International investment position

17.21 Summary

End-of-period positions

EUR billions

	Net IIP (A-L)	Total, excluding Banco de España											Banco de España			
		Net IIP excluding Banco de España (A-L)	Direct investment			Portfolio investment			Other investment			Financial derivatives. Net position (A-L)	Banco de España Net position (A-L)	Reserves (a)	Net position with the Euro-system	Other
			Net position (A-L)	Assets	Liabilities	Net position (A-L)	Assets	Liabilities	Net position (A-L)	Assets	Liabilities					
09	-1 009	-1 058	-51	478	529	-683	385	1 068	-323	321	643	-1	49	20	-29	58
10	-957	-1 000	-32	513	545	-621	325	946	-349	315	664	3	42	24	-31	49
11	-984	-926	-27	525	552	-572	271	842	-333	323	656	6	-58	36	-144	49
12	-935	-712	-18	536	554	-497	293	790	-201	366	567	5	-222	38	-298	38
13 Q1	-931	-748	-20	545	565	-493	305	798	-240	362	602	5	-182	40	-257	35
Q2	-929	-755	-40	528	568	-478	304	782	-243	352	595	5	-174	35	-240	31
Q3	-954	-792	-37	532	569	-530	306	836	-230	322	552	5	-162	35	-221	24
Q4	P -968	-858	-55	522	577	-588	314	902	-220	323	543	5	-109	34	-162	19
14 Q1	P -994	-874	-60	531	591	-589	340	929	-227	319	546	2	-120	34	-165	11
Q2	P -1 015	-912	-64	539	603	-642	353	995	-206	341	548	-0	-103	35	-144	6
Q3	P -1 008	-905	-64	559	623	-613	375	988	-227	337	563	-1	-104	37	-140	-0
Q4	P -1 011	-934	-65	554	619	-630	381	1 011	-235	322	558	-3	-77	41	-114	-4
15 Q1	P -1 030	-944	-41	588	629	-675	441	1 115	-223	341	564	-6	-86	51	-135	-3
Q2	P -991	-893	-39	591	630	-626	449	1 076	-225	328	552	-3	-98	49	-145	-2
Q3	P -989	-891	-65	571	636	-608	443	1 051	-219	337	556	0	-98	49	-142	-5
Q4	P -982	-868	-61	592	652	-605	442	1 047	-200	329	529	-2	-114	50	-165	1
16 Q1	P -1 001	-880	-62	597	659	-588	433	1 021	-220	326	546	-11	-121	49	-175	5
Q2	P -977	-824	-49	622	671	-573	439	1 013	-192	342	534	-10	-153	54	-213	5
Q3	P -988	-829	-55	627	682	-585	453	1 038	-180	338	519	-9	-159	59	-219	1
Q4	P -955	-790	-38	643	681	-575	464	1 039	-171	339	510	-6	-165	60	-225	0
17 Q1	P -973	-765	-36	661	697	-565	499	1 064	-157	351	508	-8	-208	60	-268	0

See notes at the end of the Chapter.

17. BALANCE OF PAYMENTS AND INTERNATIONAL INVESTMENT POSITION
B) International investment position

17.21a Integrated IIP Statement. Net position

2016 Data. 2017 March Update

mm de euros

NET POSITION (ASSETS - LIABILITIES)	End-of-period positions		Changes in positions							
	December 2015	December 2016	Total	Changes in transactions	Changes in positions other than transactions					
					Total	Revaluation effects			Other Changes in volume(a)	
						Total	Revaluations due to price changes	Revaluations due to exchange rate changes		
TOTAL	-982	-954	28	30	-2	-4	-6	2	1	
Banco de España	-114	-165	-50	-53	2	2	1	2	0	
Portfolio investment	46	58	12	12	0	0	0	-	-	
Other investment	-210	-283	-72	-72	0	-0	-0	-0	0	
Financial derivatives	-0	0	0	0	-0	-0	-0	-	-	
Reserves	50	60	10	8	2	2	0	2	-	
Total excluding Banco de España	-868	-789	78	83	-5	-6	-6	0	1	
Direct investment	-61	-38	22	21	1	2	4	-2	-1	
Equity	62	75	13	12	2	3	4	-2	-1	
Debt instruments	-123	-114	9	9	-0	-0	0	-0	0	
Portfolio investment	-605	-577	28	33	-5	-7	-9	2	2	
Equity and investment fund shares	-58	-63	-5	-6	0	-1	-2	1	2	
Other MFIs	-66	-71	-4	-6	2	2	2	-0	-	
NMFIs	104	113	8	7	1	1	1	1	-0	
NF corporations households and NPISHS	-96	-105	-9	-7	-3	-4	-5	0	2	
Debt securities	-547	-514	33	39	-6	-6	-7	1	0	
Other MFIs	-72	-60	11	12	-1	-1	-1	0	-	
General Government	-453	-459	-6	0	-6	-6	-6	-0	-	
NMFIs	-18	14	32	30	1	1	0	1	0	
NF corporations households and NPISHS	-4	-8	-4	-4	0	-0	-0	0	0	
Other investment	-200	-168	32	32	1	0	-0	1	0	
Financial derivatives (b)	-2	-6	-4	-3	-1	-1	-1	...	-0	

17. BALANCE OF PAYMENTS AND INTERNATIONAL INVESTMENT POSITION
B) International investment position

17.21b Integrated IIP Statement. Assets and liabilities

2016 Data. 2017 March Update

mm de euros

	End-of-period positions		Changes in positions						
	December 2015	December 2016	Total	Changes in transactions	Changes in positions other than transactions				
					Total	Revaluation effects			Other Changes in volume(a)
						Total	Revaluations due to price changes	Revaluations due to exchange rate changes	
ASSETS									
TOTAL (b)	1 549	1 669	120	118	3	3	1	3	-1
Banco de España	186	223	36	34	2	2	1	2	-0
Portfolio investment	46	58	12	12	0	0	0	-	-
Other investment	90	104	14	14	-0	-0	-0	-	-0
Reserves	50	60	10	8	2	2	0	2	-
Total excluding Banco de España	1 363	1 447	84	84	0	1	-0	1	-1
Direct investment	592	640	48	49	-0	2	3	-2	-2
Equity	489	529	40	39	1	1	3	-2	-1
Debt instruments	102	110	8	9	-1	1	0	1	-2
Portfolio investment	442	465	23	23	-1	-2	-3	2	1
Equity and investment fund shares	224	234	10	11	-1	-2	-2	1	1
Other MFIs	12	10	-2	-2	-1	-1	-0	-0	-
NMFIs	116	125	10	8	1	1	0	1	1
NF Corporations households and NPISHS	97	99	3	5	-2	-2	-2	0	-0
Debt securities	218	230	13	12	0	0	-1	1	0
Other MFIs	75	72	-3	-1	-1	-1	-2	0	-
General Government	1	1	0	0	0	0	0	0	-
NMFIs	129	145	17	15	1	1	1	0	0
NF Corporations households and NPISHS	13	12	-2	-2	0	-0	-0	0	0
Other investment	329	342	13	12	1	1	-0	1	0
LIABILITIES									
TOTAL (b)	2 529	2 617	88	85	4	6	5	1	-2
Banco de España	301	387	87	87	-0	0	...	0	-0
Other investment	301	387	87	87	-0	0	...	0	-0
Total excluding Banco de España	2 228	2 230	1	-2	4	6	5	1	-2
Direct investment	652	678	26	28	-2	-0	-1	1	-2
Equity	427	454	27	28	-1	-1	-1	-0	0
Debt instruments	225	224	-1	0	-1	1	0	1	-2
Portfolio investment	1 047	1 042	-5	-10	5	6	6	-0	-1
Equity and investment fund shares	282	298	15	17	-1	-0	-0	0	-1
Other MFIs	78	80	2	4	-2	-2	-2	-	-
NMFIs	11	13	1	1	0	-1	-1	-0	1
NF Corporations households and NPISHS	193	205	12	11	1	3	3	-0	-2
Debt securities	765	744	-20	-27	6	6	6	-0	-0
Other MFIs	147	133	-14	-13	-0	-0	-1	0	-
General Government	454	460	6	-0	6	6	6	0	-
NMFIs	147	131	-15	-15	0	0	1	-0	-0
NF Corporations households and NPISHS	17	20	3	2	0	0	0	0	-0
Other investment	529	510	-19	-20	1	0	-0	0	0
Memorandum Items:									
Gross External Debt	1 819	1 865	46	40	6	8	6	1	-2

17. BALANCE OF PAYMENTS AND INTERNATIONAL INVESTMENT POSITION
B) International investment position

17.22 Assets
Breakdown by functional category
and financial instrument

End-of-period positions

EUR billions

	Total	Direct investment			Portfolio investment, including Banco de España					Other investment, including Banco de España				Financial derivatives	Reserves	
		Total	Equity	Debt instruments	Total, excluding Banco de España				Banco de España	Total, excluding Banco de España			Banco de España			
					Total	Equity and investment fund shares	Debt securities. Long term	Debt securities. Short term		Total	Loans	Currency and deposits				Other assets (a)
09	1 354	478	404	73	385	86	288	11	61	321	72	219	30	13	77	20
10	1 345	513	450	63	325	103	217	5	52	315	79	204	32	21	95	24
11	1 380	525	458	67	271	88	178	4	52	323	88	199	36	32	140	36
12	1 473	536	451	85	293	105	175	13	43	366	88	200	77	40	157	38
13 Q1	1 482	545	461	84	305	116	176	13	41	362	92	197	73	41	148	40
Q2	1 430	528	446	82	304	122	170	12	38	352	95	187	70	44	129	35
Q3	1 403	532	447	85	306	128	164	14	35	322	93	158	70	49	125	35
Q4	P 1 384	522	439	83	314	139	168	7	33	323	92	153	79	53	105	34
14 Q1	P 1 424	531	441	90	340	146	186	8	34	319	90	152	77	63	103	34
Q2	P 1 476	539	446	92	353	155	191	7	32	341	90	173	79	67	109	35
Q3	P 1 529	559	469	90	375	165	203	7	31	337	92	165	80	73	119	37
Q4	P 1 526	554	466	88	381	174	200	6	31	322	94	141	88	77	120	41
15 Q1	P 1 673	588	494	94	441	207	225	8	34	341	97	158	87	79	139	51
Q2	P 1 649	591	495	96	449	220	222	7	38	328	97	147	84	83	110	49
Q3	P 1 646	571	473	98	443	214	221	8	41	337	99	157	81	87	118	49
Q4	P 1 659	592	489	102	442	224	213	5	46	329	98	151	81	90	110	50
16 Q1	P 1 666	597	491	106	433	215	213	6	53	326	95	150	81	92	115	49
Q2	P 1 734	622	512	110	439	217	218	5	56	342	101	156	85	96	124	54
Q3	P 1 754	627	517	110	453	222	226	6	56	338	103	151	84	102	118	59
Q4	P 1 773	643	531	112	464	233	227	4	58	339	107	145	87	104	104	60
17 Q1	P 1 833	661	547	114	499	255	238	7	60	351	112	154	86	108	93	60

See notes at the end of the Chapter.

17. BALANCE OF PAYMENTS AND INTERNATIONAL INVESTMENT POSITION
B) International Investment Position

17.22a Assets by institutional sector and functional category
Breakdown by geographical and economic areas (a) (b)

2016 Data. 2017 March update

EUR millions

	Monetary financial institutions			General government		Other resident sectors			
	Direct investment	Portfolio investment	Other investment	Portfolio investment	Other investment	Direct investment		Portfolio investment	Other investment
	1	2	3	4	5	Total	Of which: SPE (c)	8	9
ASSETS									
TOTAL WORLD	112 083	140 178	305 423	776	54 928	527 808	34 984	381 776	86 330
Europe	62 353	121 362	252 655	485	48 068	273 976	13 068	329 106	67 161
EU-28	55 804	120 520	242 288	466	47 448	251 809	11 342	319 700	57 648
Euro area	29 742	77 002	215 678	327	39 414	155 138	8 202	290 670	39 776
Germany	3 555	11 148	26 784	493	18 934	6 355
Belgium	1 371	2 666	6 024	173	3 587	1 679
Netherlands	5 613	20 690	108	...	38 763	2 471	24 001	5 561
France	2 440	2 622	44 022	110	...	20 865	459	45 193	12 823
Italy	1 625	47 861	11 143	7 418	671	44 855	2 412
Portugal	2 676	9 083	11 376	-	3 498	20 059	753	4 731	2 322
Rest of euro area	1 954	6 896	114 633	...	35 888	35 225	3 183	149 369	8 624
United Kingdom	4 936	23 987	65 915	2 634	23 744	10 634
Rest of EU-28	38 582	2 623	30 756	506	5 286	7 238
Rest of Europe	6 548	...	10 367	...	620	22 167	1 725	9 407	9 512
America	48 651	15 520	40 847	...	1 870	235 703	20 796	39 119	7 526
Central and North America	37 435	...	34 290	...	1 090	104 996	12 584	37 922	6 402
South America	11 216	...	6 557	-	780	130 707	8 213	1 197	1 125
Africa	164	...	2 390	-	1 674	5 906	452	517	2 009
Asia	889	...	8 893	-	1 617	11 229	625	4 298	2 838
Oceania	199	405	989	...	3 495	230
OECD	102 122	93 078	179 987	...	30 308	391 055	24 687	367 285	62 650
OPEC	2 855	-	625	16 414	2 056	229	821
NICs	480	...	5 962	-	...	2 833	...	876	594
ASEAN	920	-	399	2 251	...	397	302

See notes at the end of the chapter.

17. BALANCE OF PAYMENTS AND INTERNATIONAL INVESTMENT POSITION
B) International investment position

17.23 Assets
Portfolio investment
Breakdown by institutional sector

End-of-period positions

EUR millions

	Equity and investment fund shares				Debt securities Long-term						Debt securities Short-term					
	Total 1=2+3	Other MFIs 2	Other resident sectors 3		Total 5=6to9	Banco de España 6	Other MFIs 7	General government 8	Other resident sectors 9		Total 11=12to15	Banco de España 12	Other MFIs 13	General government 14	Other resident sectors 15	
			Total	NMFIs 4					Total	NMFIs 10					Total	NMFIs 16
09	86 248	8 834	77 414	...	348 231	60 233	93 325	14 113	180 560	...	10 952	366	5 562	0	5 024	...
10	103 072	6 552	96 519	...	268 592	52 076	62 756	8 421	145 339	...	5 518	97	2 429	0	2 992	...
11	88 024	4 275	83 749	...	230 387	51 920	59 120	7 688	111 658	...	4 695	468	1 747	20	2 460	...
12	104 500	3 829	100 671	...	218 225	42 850	75 867	2 146	97 362	...	13 259	-	9 441	789	3 029	...
13 Q1	115 964	4 414	111 550	52 751	216 759	40 536	70 536	8 846	96 841	77 626	13 085	-	9 715	1 851	1 519	1 248
Q2	121 761	4 448	117 312	54 632	207 786	37 961	66 975	8 170	94 680	75 939	12 307	-	9 330	1 851	1 126	888
Q3	127 781	5 382	122 399	58 757	198 761	34 648	62 851	8 154	93 108	77 013	13 969	-	10 404	1 851	1 714	1 479
Q4	P 138 681	7 717	130 964	64 351	201 676	33 274	64 995	8 087	95 320	79 575	7 176	-	6 057	-	1 119	871
14 Q1	P 146 071	8 517	137 554	65 683	220 080	33 717	74 189	8 151	104 024	87 671	7 742	-	6 442	-	1 300	1 115
Q2	P 154 627	7 577	147 049	70 702	223 163	31 816	73 702	6 926	110 718	94 330	7 047	-	5 234	-	1 813	1 622
Q3	P 164 773	9 183	155 590	75 206	234 042	30 581	81 037	5 539	116 886	100 874	6 577	-	4 360	-	2 217	2 014
Q4	P 174 168	11 639	162 529	80 118	230 841	30 682	75 218	3 814	121 126	105 504	6 272	-	3 650	-	2 621	2 464
15 Q1	P 207 431	11 457	195 975	98 698	258 607	33 714	85 814	3 291	135 788	118 397	8 269	-	5 396	7	2 865	2 679
Q2	P 220 380	11 651	208 729	111 694	259 437	37 675	83 815	3 390	134 558	118 678	7 267	-	4 965	10	2 292	2 114
Q3	P 214 239	9 974	204 265	110 277	261 324	40 678	79 646	3 465	137 535	123 654	7 690	-	6 248	9	1 433	1 268
Q4	P 224 276	11 872	212 404	115 708	258 988	46 476	71 291	632	140 590	127 648	5 159	-	3 586	9	1 564	1 043
16 Q1	P 214 534	11 111	203 423	109 866	266 023	52 801	71 875	701	140 646	129 410	5 592	-	4 427	8	1 157	1 025
Q2	P 216 528	8 462	208 066	114 552	273 753	55 829	70 934	736	146 254	134 971	4 886	-	3 559	9	1 318	1 179
Q3	P 221 948	9 014	212 934	117 271	281 458	55 850	71 339	775	153 494	141 771	5 868	-	4 528	9	1 331	1 204
Q4	P 233 259	9 585	223 674	124 296	285 445	58 216	71 222	767	155 241	143 836	3 787	-	2 007	9	1 770	1 611
17 Q1	P 255 222	9 804	245 418	136 707	297 931	60 268	76 373	748	160 541	149 234	6 535	-	3 412	13	3 110	2 899

17. BALANCE OF PAYMENTS AND INTERNATIONAL INVESTMENT POSITION
B) International Investment Position

17.23a Assets. Portfolio investment, excluding Banco de España
Breakdown geographical and economic areas
and financial instrument

2017 March update

EUR millions

	2013	2014	2015	2016
Total world	314 259	380 599	441 948	464 513
Equity and investment fund shares	138 681	174 168	224 276	234 319
Debt securities	175 578	206 430	217 672	230 194
ESM	32 474	14 712	232	152
Equity and investment fund shares	-	-	-	-
Debt securities	32 474	14 712	232	152
Luxembourg	62 249	82 181	114 587	114 150
Equity and investment fund shares	58 364	76 952	109 257	108 708
Debt securities	3 885	5 229	5 329	5 441
France	33 808	37 921	44 194	47 881
Equity and investment fund shares	15 286	18 428	25 655	30 409
Debt securities	18 522	19 492	18 539	17 472
Italy	26 510	60 139	73 308	79 587
Equity and investment fund shares	2 318	2 381	3 119	2 796
Debt securities	24 192	57 759	70 189	76 791
Netherlands	22 626	24 263	27 326	28 050
Equity and investment fund shares	2 764	3 035	4 308	5 178
Debt securities	19 862	21 228	23 018	22 872
United Kingdom	22 441	29 265	30 041	28 767
Equity and investment fund shares	10 911	13 953	13 891	10 838
Debt securities	11 531	15 312	16 150	17 929
Ireland	20 375	24 811	29 558	35 409
Equity and investment fund shares	11 161	15 511	21 141	28 303
Debt securities	9 214	9 300	8 417	7 106
United States	20 073	24 579	32 950	37 592
Equity and investment fund shares	9 922	10 187	11 424	12 405
Debt securities	10 151	14 392	21 527	25 187
Germany	18 634	19 090	22 652	22 521
Equity and investment fund shares	7 147	9 468	11 127	11 635
Debt securities	11 487	9 622	11 525	10 885
Portugal	9 057	10 051	12 981	12 307
Equity and investment fund shares	1 855	2 206	2 191	1 853
Debt securities	7 202	7 845	10 790	10 454
Brazil	5 552	8 167	5 888	5 870
Equity and investment fund shares
Debt securities
Rest	40 460	45 421	48 231	52 228
Equity and investment fund shares	18 270	21 366	22 033	21 952
Debt securities	22 191	24 055	26 199	30 275

See notes at the end of the chapter.

17. BALANCE OF PAYMENTS AND INTERNATIONAL INVESTMENT POSITION
B) International investment position

17.24 Assets
Other investment
Breakdown by institutional sector

End-of-period positions

EUR millions

	Loans					Deposits					Other financial assets (a)	
	Total 1=2to4	MFIs 2	General government 3	Other resident sectors 4		Total 6=7to9	Banco de España 7	Other MFIs 8	Other resident sectors 9		Total 11	of which: 12
				Total	of which: NMFIs 5				Total	of which: NMFIs 10		
09	71 528	62 768	6 112	2 648	...	231 768	12 460	171 638	47 671	...	30 402	9 995
10	78 735	66 519	8 977	3 238	...	223 993	20 146	160 101	43 745	...	33 024	9 991
11	87 766	69 652	14 941	3 173	...	230 721	31 241	161 212	38 268	...	36 676	9 667
12	88 356	53 779	30 978	3 599	...	238 678	39 001	162 472	37 206	...	78 565	39 284
13 Q1	91 767	56 340	31 702	3 725	1 737	237 221	39 791	162 541	34 889	3 768	73 817	40 743
Q2	95 085	56 714	34 455	3 917	1 949	229 867	42 610	152 185	35 073	3 788	71 126	41 580
Q3	93 455	54 168	34 769	4 518	2 065	205 969	47 977	122 479	35 514	3 836	71 250	42 228
Q4	P 91 558	51 218	35 556	4 784	2 631	205 039	52 031	117 169	35 839	3 870	79 823	47 418
14 Q1	P 90 085	50 099	35 512	4 474	2 554	213 680	61 910	116 294	35 477	3 831	78 158	45 405
Q2	P 89 790	48 087	36 511	5 192	3 027	238 141	65 381	132 408	40 352	4 358	80 152	44 937
Q3	P 92 073	50 077	36 875	5 122	3 129	236 023	71 301	127 743	36 979	3 994	81 147	44 512
Q4	P 93 501	51 630	36 858	5 013	3 012	216 135	75 523	108 957	31 654	3 419	89 557	48 303
15 Q1	P 96 500	52 844	35 744	7 912	5 047	235 178	77 532	120 801	36 845	3 976	88 465	45 645
Q2	P 96 668	54 662	35 581	6 425	3 698	228 897	82 095	109 274	37 528	4 053	85 679	46 041
Q3	P 98 731	54 197	35 532	9 002	6 266	243 283	85 973	117 575	39 735	4 291	81 972	44 198
Q4	P 97 747	57 145	35 623	4 979	2 424	239 580	88 843	118 270	32 467	3 506	82 127	40 935
16 Q1	P 95 385	55 452	35 417	4 516	2 358	240 972	91 079	117 716	32 177	3 475	82 258	41 221
Q2	P 101 156	60 495	35 432	5 229	3 481	250 655	94 475	123 094	33 086	3 561	86 132	42 055
Q3	P 102 695	61 170	35 327	6 199	4 298	251 610	100 376	115 819	35 416	3 810	85 751	41 874
Q4	P 107 300	67 437	35 360	4 504	2 310	247 670	103 094	113 430	31 145	3 364	88 802	46 992
17 Q1	P 111 661	71 058	34 999	5 605	3 433	260 160	106 396	120 442	33 322	3 599	87 236	45 856

See notes at the end of the chapter.

17. BALANCE OF PAYMENTS AND INTERNATIONAL INVESTMENT POSITION
B) International investment position

17.27 Liabilities
Breakdown by functional category and financial instrument

End-of-period positions

EUR billions

	Total 1=2+5+9+13+14	Direct investment			Portfolio investment				Other investment, including Banco de España				Financial derivatives 14	
		Total 2=3+4	Equity and investment fund shares 3	Debt instruments 4	Total 5=6 to 8	Equity and investment fund shares 6	Debt securities. Long-term 7	Debt securities. Short-term 8	Total, excluding Banco de España					
									Total 9=10 to 12	Loans 10	Deposits 11	Other liabilities (a) 12		Banco de España 13
09	2 363	529	328	201	1 068	223	768	77	643	128	508	8	44	78
10	2 303	545	339	207	946	181	707	58	664	141	512	11	55	92
11	2 364	552	351	201	842	162	643	37	656	148	493	15	179	134
12	2 407	554	347	207	790	179	590	22	567	202	331	33	344	152
13 Q1	2 412	565	357	208	798	182	596	20	602	205	365	32	304	143
Q2	2 359	568	361	208	782	180	581	21	595	207	355	33	291	123
Q3	2 357	569	362	207	836	220	591	24	552	211	309	33	281	120
Q4	P 2 352	577	370	207	902	242	629	31	543	211	299	34	229	100
14 Q1	P 2 418	591	378	213	929	249	643	36	546	210	301	35	252	101
Q2	P 2 491	603	386	217	995	275	667	53	548	210	300	37	237	109
Q3	P 2 537	623	395	228	988	275	657	56	563	211	315	37	244	120
Q4	P 2 536	619	401	218	1 011	273	674	64	558	211	310	37	226	123
15 Q1	P 2 704	629	404	225	1 115	330	719	66	564	207	319	38	250	145
Q2	P 2 640	630	409	220	1 076	320	692	64	552	206	306	40	268	113
Q3	P 2 635	636	415	221	1 051	287	694	69	556	204	313	39	275	118
Q4	P 2 641	652	427	225	1 047	282	692	72	529	202	291	37	301	112
16 Q1	P 2 667	659	435	224	1 021	262	688	71	546	203	304	39	315	125
Q2	P 2 710	671	444	227	1 013	253	688	71	534	199	295	40	359	134
Q3	P 2 742	682	449	233	1 038	274	694	71	519	197	280	41	376	127
Q4	P 2 727	681	456	225	1 039	293	669	77	510	194	273	43	387	110
17 Q1	P 2 805	697	463	233	1 064	331	659	74	508	193	270	46	436	100

See notes at the end of the Chapter.

17. BALANCE OF PAYMENTS AND INTERNATIONAL INVESTMENT POSITION 17.27a Liabilities by institutional sector and functional category
 B) International Investment Position Breakdown by geographical and economic areas (a) (b)

2016 Data. 2017 March update

EUR millions

	Monetary financial institutions			General government		Other resident sectors			
	Direct investment	Portfolio investment (c)	Other investment	Portfolio investment (c)	Other investment	Direct investment		Portfolio investment (c)	Other investment
	1	2	3	4	5	Total	Of which: SPE (d)	8	9
LIABILITIES									
TOTAL WORLD	21 911	212 928	661 209	459 711	93 005	656 444	45 618	368 909	142 954
Europe	19 439	154 441	615 528	510 081	93 004	565 596	33 936	227 377	126 006
EU-28	19 028	149 545	607 339	509 869	93 004	529 159	31 947	210 616	121 232
Euro area	16 442	132 982	544 946	505 158	66 031	435 910	22 037	157 819	61 113
Germany	3 379	11 002	39 159	20 230	5 946	45 341	1 090	6 282	10 826
Belgium	288	55 835	4 411	278 358	...	12 926	...	67 403	7 417
Netherlands	4 124	1 033	8 874	1 335	...	181 931	9 107	5 679	5 362
France	5 983	19 145	85 315	74 320	2 010	56 168	2 063	30 352	17 422
Italy	921	514	6 628	20 205	...	36 400	...	950	3 470
Portugal	571	9 454	2 126	...	11 872	400	519	1 924
Rest of euro area	1 802	44 882	391 105	108 584	57 849	91 272	9 230	46 633	14 691
United Kingdom	2 465	16 325	39 514	2 256	344	80 109	8 200	51 929	25 776
Rest of EU-28	121	238	22 878	2 455	26 629	13 140	1 710	869	34 342
Rest of Europe	411	4 897	8 189	212	...	36 438	1 989	16 760	4 774
America	1 905	27 248	22 219	5 361	...	74 779	10 985	60 029	5 873
Central and North America	26 998	15 392	5 358	...	52 297	7 822	59 262	4 802
South America	250	6 828	22 482	3 163	767	1 070
Africa	3 404	1 588	...	1 242	1 879
Asia	201	986	12 977	13 134	144	3 742	5 164
Oceania	135	287	1 084	537	554	378
OECD	20 383	181 400	225 124	515 458	31 632	602 519	39 716	286 823	95 154
OPEC	443	798	13 061	8 955	398	2 868	1 598
NICs	244	2 573	3 473	...	1 367	350
ASEAN	150	152	1 929	...	1 028	678

See notes at the end of the chapter.

17. BALANCE OF PAYMENTS AND INTERNATIONAL INVESTMENT POSITION
B) International investment position

17.28 Liabilities
Portfolio investment
Breakdown by institutional sector

End-of-period positions

EUR millions

	Equity and investment fund shares				Debt securities Long-term				Debt securities Short-term					
	Total	MFIs	Other resident sectors		Total	General government	MFIs	Other resident sectors		Total	General government	MFIs	Other resident sectors	
			Total	of which:				Total	of which:				Total	of which:
	NMFIs	NMFIs			NMFIs	NMFIs								
1=2+3	2	3	4	5=6to8	6	7	8	9	10=11to13	11	12	13	14	
09	222 619	94 638	127 981	...	767 989	229 085	260 304	278 601	...	77 441	44 479	14 903	18 059	...
10	181 031	63 211	117 820	...	706 725	220 357	237 915	248 454	...	58 468	36 629	9 910	11 929	...
11	162 281	50 622	111 659	...	642 899	211 116	212 924	218 859	...	37 128	28 534	3 494	5 100	...
12	178 972	58 409	120 563	...	589 575	225 299	159 325	204 952	...	21 874	14 010	1 800	6 064	...
13 Q1	181 506	55 286	126 220	4 108	596 122	238 758	161 399	195 965	188 356	20 251	12 031	1 532	6 687	6 354
Q2	179 703	51 419	128 284	4 223	580 700	236 392	154 912	189 397	180 412	21 260	12 866	1 442	6 951	6 488
Q3	220 217	71 738	148 479	4 796	591 196	257 837	148 026	185 332	176 209	24 179	15 834	1 484	6 861	6 420
Q4	P 242 175	80 286	161 890	6 230	629 178	296 268	149 042	183 868	173 247	31 082	25 903	1 687	3 492	2 936
14 Q1	P 249 317	88 302	161 015	6 346	643 246	312 033	148 480	182 733	171 288	36 201	29 618	1 957	4 625	3 462
Q2	P 274 732	104 925	176 271	6 603	666 817	328 442	149 774	188 442	176 993	53 096	45 952	2 378	4 767	3 558
Q3	P 274 787	101 320	173 466	7 175	656 806	321 331	149 519	185 957	172 897	56 177	48 197	2 912	5 068	3 834
Q4	P 273 028	94 302	178 726	7 205	674 227	342 216	148 968	183 043	170 474	63 793	54 650	3 808	5 335	4 207
15 Q1	P 330 407	110 868	219 540	8 629	718 673	391 057	149 056	178 559	162 807	66 023	52 837	4 781	8 405	7 390
Q2	P 320 395	104 925	215 470	9 521	691 871	328 601	143 654	165 774	149 963	63 561	55 092	3 746	4 723	3 886
Q3	P 287 010	83 726	203 284	10 338	694 409	390 114	143 112	161 184	145 201	69 416	58 113	5 247	6 056	5 283
Q4	P 282 104	78 054	204 050	11 382	692 182	394 369	140 764	157 049	140 376	72 363	59 640	5 840	6 883	6 174
16 Q1	P 262 165	65 828	196 337	10 117	687 790	405 920	134 679	147 191	130 327	71 227	54 213	6 513	10 501	9 793
Q2	P 253 007	55 894	197 113	10 986	688 441	408 476	129 250	150 715	132 578	71 056	55 583	7 711	7 762	7 057
Q3	P 273 672	62 099	211 573	12 200	693 779	413 303	129 906	150 571	130 413	70 540	55 382	7 575	7 583	6 864
Q4	P 293 298	80 126	213 173	12 706	668 720	398 025	125 740	144 955	123 886	76 974	61 427	7 038	8 510	8 142
17 Q1	P 330 950	94 910	236 040	13 972	658 790	394 472	122 194	142 125	121 797	74 272	60 360	6 253	7 659	7 185

17. BALANCE OF PAYMENTS AND INTERNATIONAL INVESTMENT POSITION
B) International investment position

17.29 Liabilities
Other investment
Breakdown by institutional sector

End-of-period positions

EUR millions

	Loans				Deposits			Other liabilities	
	Total	General government	Other resident sectors		Total	Banco de España	MFIs	Total	of which:
			Total	of which:					
	NMFIs	NMFIs							
1=2+3	2	3	4	5=6+7	6	7	8	9	
09	127 504	33 900	93 604	...	549 066	41 400	507 666	11 181	4 953
10	140 667	42 157	98 511	...	562 985	51 323	511 662	14 742	8 659
11	148 348	46 243	102 105	...	668 647	175 360	493 287	18 097	11 174
12	202 444	92 775	109 669	...	671 331	340 349	330 982	36 745	30 264
13 Q1	205 271	94 821	110 450	12 398	665 710	300 275	365 435	34 968	29 532
Q2	206 570	97 650	108 920	12 141	642 564	287 504	355 060	36 645	30 550
Q3	210 567	99 493	111 074	12 133	586 145	277 387	308 758	35 934	30 054
Q4	P 210 870	99 347	111 522	12 159	524 697	226 041	298 656	37 074	31 228
14 Q1	P 210 191	99 412	110 779	12 840	549 253	248 396	300 857	38 101	32 205
Q2	P 209 929	100 728	109 200	11 392	533 713	233 385	300 328	40 498	33 137
Q3	P 211 360	100 758	110 602	13 296	555 632	240 356	315 276	39 966	33 136
Q4	P 211 278	104 765	106 513	13 124	532 251	222 414	309 837	39 936	33 683
15 Q1	P 206 573	100 715	105 858	13 582	565 703	246 560	319 144	42 055	36 454
Q2	P 206 176	100 956	105 221	13 629	571 283	264 862	306 422	43 391	36 737
Q3	P 203 798	97 831	105 967	15 111	584 525	271 257	313 269	42 122	36 567
Q4	P 201 862	95 668	106 195	14 914	587 843	296 913	290 930	40 117	35 124
16 Q1	P 202 978	95 362	107 616	15 160	615 894	311 826	304 068	42 346	37 006
Q2	P 199 270	94 591	104 678	14 106	649 897	355 376	294 521	43 742	38 517
Q3	P 197 313	93 659	103 654	13 817	652 502	372 467	280 036	44 869	39 248
Q4	P 194 106	92 032	102 074	13 734	656 183	383 616	272 566	47 077	41 255
17 Q1	P 192 706	91 391	101 315	14 118	702 351	432 558	269 794	49 152	43 560

17. BALANCE OF PAYMENTS AND INTERNATIONAL INVESTMENT POSITION
C) International reserves and international currency liquidity

17.25 International reserves and foreign currency liquidity

End-of-month positions

EUR millions

	Official reserve assets and other foreign currency assets Approximate market value				Net drains on foreign currency assets (a) (operations with residual maturity up to one year) Nominal value							
	Total	Banco de España			Central Government	Total	Banco de España			Central Government		
		Total	Reserve assets (b)	Other foreign currency assets	Foreign currency assets		Total	Predetermined drains	Contingent liabilities	Total	Predetermined drains	Contingent liabilities
1	2	3	4	5	6	7	8	9	10	11	12	
12	41 053	41 053	38 347	2 706	-	-304	-304	-304	-	-	-	
13	35 851	35 851	33 587	2 265	-	-13	-1	-1	-	-13	-13	
14	44 316	44 316	41 469	2 847	-	-123	-47	-47	-	-76	-76	
15	53 409	53 409	49 573	3 837	-	-566	-552	-552	-	-14	-14	
15 Nov	54 428	54 428	51 007	3 421	-	-16	-1	-1	-	-15	-15	
Dec	53 409	53 409	49 573	3 837	-	-566	-552	-552	-	-14	-14	
16 Jan	53 543	53 543	50 225	3 318	-	-14	-1	-1	-	-14	-14	
Feb	54 796	54 796	51 548	3 248	-	-14	-1	-1	-	-13	-13	
Mar	50 668	50 668	49 422	3 101	-	-13	0	0	-	-13	-13	
Apr	53 940	53 940	49 825	4 115	-	-1 067	-1 053	-1 053	-	-13	-13	
May	54 901	54 901	51 020	3 882	-	-438	-425	-425	-	-14	-14	
Jun	58 273	58 273	54 496	3 778	-	-518	-475	-475	-	-42	-42	
Jul	59 746	59 746	56 126	3 620	-	-264	-251	-251	-	-12	-12	
Aug	61 207	61 207	57 413	3 794	-	-442	-430	-430	-	-12	-12	
Sep	63 186	63 186	59 262	3 924	-	-775	-762	-762	-	-12	-12	
Oct	63 768	63 768	59 764	4 004	-	-743	-732	-732	-	-12	-12	
Nov	64 378	64 378	59 964	4 415	-	-960	-947	-947	-	-12	-12	
Dec	64 981	64 981	59 902	5 079	-	-1 531	-1 519	-1 519	-	-12	-12	
17 Jan	63 047	63 047	59 612	3 435	-	-12	0	0	-	-12	-12	
Feb	65 268	65 268	61 006	4 262	-	-815	-803	-803	-	-12	-12	
Mar	64 780	64 780	60 379	4 401	-	-985	-973	-973	-	-12	-12	
Apr	62 673	62 673	59 305	3 368	-	31	1	1	-	31	31	
May	61 286	61 286	58 019	3 267	-	81	0	0	-	81	81	

See notes at the end of the chapter

17. BALANCE OF PAYMENTS AND INTERNATIONAL INVESTMENT POSITION
C) International reserves and international currency liquidity

17.26 International reserves

End-of-month positions

	Reserve assets									Memorandum item								
	Millions of euro									Millions of SDRs								
	Total	Convertible currencies			Reserve position in the IMF	SDRs	Monetary gold	Other reserve assets	Monetary gold in million of troy ounces	Reserve position in the IMF				SDR holdings			Other receivables from the IMF	
		Total	Securities	Deposits						Total	Reserve tranche	Arrangements to borrow	Total	Allocated	Acquisitions (+) uses (-)			
1=	2=	3	4	5	6	7	8	9	10=	11=	12	13	14	15=	16	17	18	
2+5 to 8	3+4								11+14	12-13				16+17				
12	38 347	20 984	20 848	136	2 412	3 132	11 418	401	9.05	2 069	1 267	4 023	2 757	802	2 687	2 828	-141	314
13	33 587	20 093	19 934	159	2 152	3 122	7 888	332	9.05	1 924	1 055	4 023	2 969	870	2 792	2 828	-36	286
14	41 469	27 076	26 581	495	1 888	3 233	8 943	328	9.05	1 584	780	4 023	3 243	803	2 711	2 828	-117	263
15	49 573	35 560	33 763	1 797	1 425	3 507	8 811	269	9.05	1 120	478	4 023	3 546	642	2 755	2 828	-72	215
16 Jan	50 225	35 746	33 981	1 765	1 422	3 484	9 286	287	9.05	1 124	478	4 023	3 546	647	2 756	2 828	-72	214
Feb	51 548	36 191	34 262	1 929	1 372	3 502	10 264	219	9.05	1 082	468	9 536	9 067	613	2 760	2 828	-67	210
Mar	49 422	34 643	32 852	1 791	1 339	3 424	9 815	200	9.05	1 082	468	9 536	9 067	613	2 767	2 828	-61	203
Apr	49 825	34 687	32 800	1 887	1 344	3 439	10 170	185	9.05	1 082	468	9 536	9 067	613	2 767	2 828	-61	203
May	51 020	36 135	34 232	1 903	1 360	3 483	9 823	218	9.05	1 082	468	9 536	9 067	613	2 769	2 828	-58	201
Jun	54 496	38 776	36 745	2 031	1 344	3 498	10 750	127	9.05	1 069	468	9 536	9 067	601	2 781	2 828	-47	188
Jul	56 126	40 259	38 217	2 043	1 340	3 489	10 884	154	9.05	1 069	468	9 536	9 067	601	2 783	2 828	-45	187
Aug	57 413	41 804	39 793	2 011	1 339	3 485	10 637	148	9.05	1 069	468	9 536	9 067	601	2 782	2 828	-45	182
Sep	59 262	43 304	41 287	2 017	1 591	3 487	10 737	143	9.05	1 273	678	9 536	8 857	595	2 789	2 828	-39	176
Oct	59 764	43 824	41 059	2 765	1 749	3 476	10 526	190	9.05	1 394	799	9 536	8 737	595	2 769	2 828	-58	176
Nov	59 964	44 460	42 494	1 965	1 667	3 529	10 067	241	9.05	1 310	799	9 536	8 737	511	2 772	2 828	-55	173
Dec	59 902	44 474	42 603	1 871	1 669	3 551	9 941	267	9.05	1 310	799	9 536	8 737	511	2 786	2 828	-42	159
17 Jan	59 612	44 073	42 155	1 918	1 635	3 520	10 169	215	9.05	1 294	799	9 536	8 737	495	2 786	2 828	-42	159
Feb	61 006	44 952	43 000	1 952	1 568	3 565	10 721	200	9.05	1 227	799	9 536	8 737	428	2 791	2 828	-37	154
Mar	60 379	44 562	42 555	2 007	1 559	3 552	10 517	189	9.05	1 227	799	9 536	8 737	428	2 797	2 828	-30	148
Apr	59 305	43 593	41 634	1 959	1 539	3 470	10 507	196	9.05	1 227	799	9 536	8 737	428	2 767	2 828	-60	148
May	58 019	42 679	40 527	2 152	1 515	3 420	10 218	187	9.05	1 227	799	9 536	8 737	428	2 771	2 828	-56	145

See notes at the end of the chapter

17. BALANCE OF PAYMENTS AND INTERNATIONAL INVESTMENT POSITION
D) External debt

17.30 Summary

End-of-period positions

	EUR billions				% of GDP			
	1	2	3	4	5	6	7	8
	International Investment Position. Total Liabilities	Gross External Debt	International Investment Position. Net (A-L)	Net External Debt (L-A)	International Investment Position. Total Liabilities	Gross External Debt	International Investment Position. Net (A-L)	Net External Debt (L-A)
09	2 363	1 735	-1 009	962	219.0	160.7	-93.5	89.2
10	2 303	1 690	-957	1 007	213.0	156.4	-88.6	93.2
11	2 364	1 716	-984	1 038	220.8	160.3	-91.9	97.0
12	2 407	1 728	-935	995	231.5	166.2	-89.9	95.7
13	P 2 352	1 639	-968	967	229.3	159.8	-94.3	94.3
13 Q1	2 412	1 730	-931	1 001	233.5	167.5	-90.1	96.9
Q2	2 359	1 695	-929	988	229.3	164.7	-90.3	96.0
Q3	2 357	1 654	-954	979	229.8	161.3	-93.0	95.4
Q4	P 2 352	1 639	-968	967	229.3	159.8	-94.3	94.3
14 Q1	P 2 418	1 689	-994	984	235.5	164.6	-96.8	95.9
Q2	P 2 491	1 720	-1 015	986	242.2	167.3	-98.7	95.9
Q3	P 2 537	1 747	-1 008	1 002	245.9	169.3	-97.8	97.1
Q4	P 2 536	1 739	-1 011	1 006	244.6	167.7	-97.5	97.0
15 Q1	P 2 704	1 824	-1 030	1 024	258.8	174.6	-98.6	98.0
Q2	P 2 640	1 797	-991	1 006	250.3	170.4	-94.0	95.4
Q3	P 2 635	1 815	-989	1 007	247.4	170.5	-92.9	94.5
Q4	P 2 641	1 819	-982	1 014	245.5	169.1	-91.3	94.3
16 Q1	P 2 667	1 845	-1 001	1 031	246.1	170.2	-92.4	95.1
Q2	P 2 710	1 879	-977	1 031	247.5	171.6	-89.2	94.1
Q3	P 2 742	1 892	-988	1 028	248.3	171.4	-89.5	93.1
Q4	P 2 727	1 868	-955	995	244.9	167.7	-85.7	89.3
17 Q1	P 2 805	1 911	-973	1 005	249.5	169.9	-86.5	89.4

INTERNATIONAL INVESTMENT POSITION (LIABILITIES) AND GROSS EXTERNAL DEBT

NET INTERNATIONAL INVESTMENT POSITION AND NET EXTERNAL DEBT

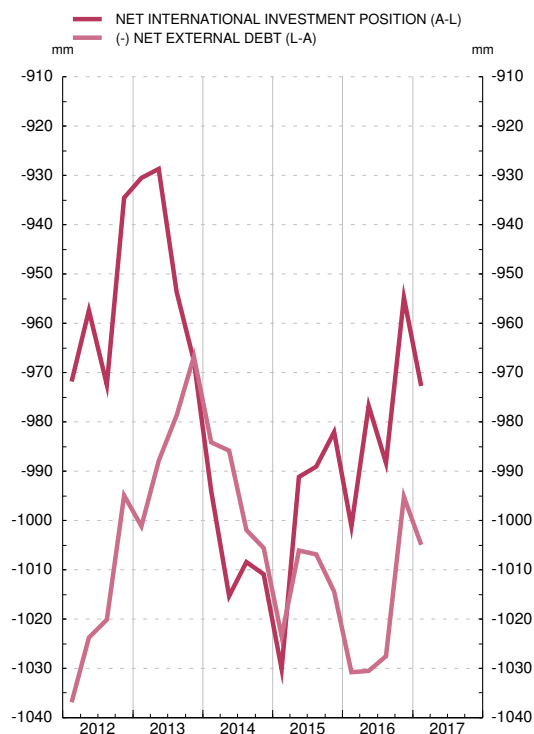
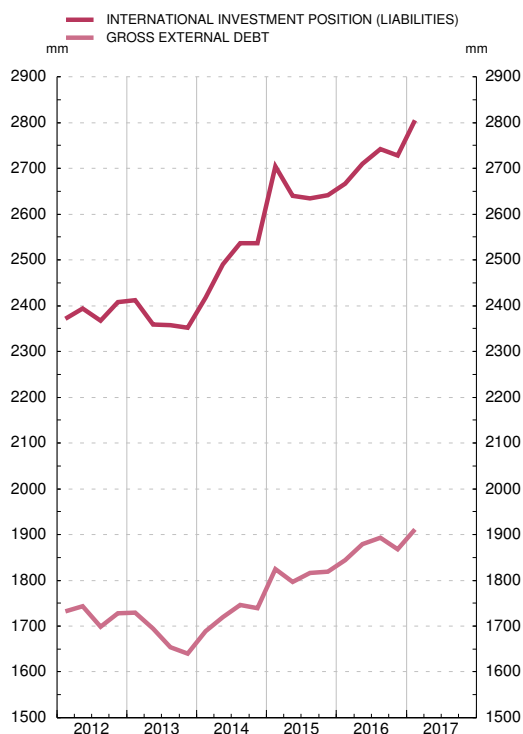

17. BALANCE OF PAYMENTS AND INTERNATIONAL INVESTMENT POSITION
B) International investment position

17.31 Gross external debt
Breakdown by institutional sector
and financial instrument

End-of-period positions

EUR millions

		General government						Other monetary financial institutions					
		Total	Short-term		Long-term		Total	Short-term			Long-term		
			Debt securities short-term	Loans, trade credits and other liabilities	Debt securities long-term	Loans, trade credits and other liabilities		Debt securities short-term	Deposits	Loans, trade credits and other liabilities	Debt securities long-term	Deposits	
													(a)
1	2	3	4	5	6	7	8	9	10	11	12		
14	<i>Q1</i>	P 1 689 265	441 192	29 618	31	312 033	99 510	453 892	1 957	218 904	2 599	148 480	81 953
	<i>Q2</i>	P 1 720 245	475 404	45 952	466	328 601	100 386	456 516	2 378	218 564	4 037	149 774	81 764
	<i>Q3</i>	P 1 746 713	470 394	48 197	1 497	321 331	99 369	471 099	2 912	235 116	3 391	149 519	80 160
	<i>Q4</i>	P 1 738 969	501 785	54 650	4 385	342 216	100 534	465 340	3 808	246 988	2 727	148 968	62 850
15	<i>Q1</i>	P 1 823 804	544 696	52 837	3 712	391 057	97 089	474 868	4 781	257 777	1 887	149 056	61 366
	<i>Q2</i>	P 1 796 678	538 568	55 092	4 357	382 442	96 678	456 842	3 746	245 918	3 021	143 654	60 503
	<i>Q3</i>	P 1 815 420	546 128	58 113	3 969	390 114	93 932	463 572	5 247	253 540	1 945	143 112	59 729
	<i>Q4</i>	P 1 819 308	549 739	59 640	2 841	394 369	92 889	438 867	5 840	230 506	1 332	140 764	60 425
16	<i>Q1</i>	P 1 844 586	555 572	54 213	2 009	405 920	93 430	447 024	6 513	242 513	1 765	134 679	61 555
	<i>Q2</i>	P 1 879 419	558 741	55 583	1 517	408 476	93 165	433 059	7 711	234 987	1 577	129 250	59 534
	<i>Q3</i>	P 1 892 330	562 432	55 382	1 720	413 303	92 028	419 514	7 575	219 899	1 997	129 906	60 136
	<i>Q4</i>	P 1 868 105	552 269	61 427	2 505	398 025	90 312	406 777	7 038	214 469	1 433	125 740	58 097
17	<i>Q1</i>	P 1 910 722	546 230	60 360	655	394 472	90 744	400 233	6 253	211 668	1 993	122 194	58 126

17. BALANCE OF PAYMENTS AND INTERNATIONAL INVESTMENT POSITION
B) International investment position

17.31 Gross external debt (Cont.)
Breakdown by institutional sector
and financial instrument

End-of-period positions

EUR millions

		Monetary authority			Other resident sectors				Direct investment				
		Total	Short-term		Total	Short-term		Long-term		Total	Vis-à-vis		
			Deposits	Special drawing rights (allocation)		Debt securities short-term	Loans, trade credits and other liabilities	Debt securities long-term	Loans, trade credits and other liabilities		Direct investors	Direct investment enterprises	Fellow enterprises
13	14	15	16	17	18	19	20	21	22	23	24		
14	<i>Q1</i>	P 251 565	248 396	3 169	329 744	4 625	33 343	182 733	109 042	212 872	45 046	50 326	117 500
	<i>Q2</i>	P 236 586	233 385	3 201	334 675	4 767	32 940	188 442	108 526	217 063	45 155	52 175	119 733
	<i>Q3</i>	P 243 686	240 356	3 331	333 877	5 068	34 745	185 957	108 107	227 658	46 780	55 184	125 694
	<i>Q4</i>	P 225 786	222 414	3 372	328 003	5 335	34 107	183 043	105 519	218 055	48 071	50 160	119 824
15	<i>Q1</i>	P 250 187	246 560	3 628	328 926	8 405	37 130	178 559	104 831	225 128	50 165	54 841	120 123
	<i>Q2</i>	P 268 417	264 862	3 555	312 357	4 723	36 817	165 774	105 043	220 493	50 072	52 604	117 817
	<i>Q3</i>	P 274 797	271 257	3 541	309 677	6 056	38 278	161 184	104 159	221 245	51 767	53 496	115 982
	<i>Q4</i>	P 300 512	296 913	3 599	305 202	6 883	38 245	157 049	103 025	224 989	54 736	63 387	106 866
16	<i>Q1</i>	P 315 326	311 826	3 499	302 270	10 501	39 622	147 191	104 956	224 395	53 438	65 580	105 376
	<i>Q2</i>	P 358 933	355 376	3 557	301 628	7 762	40 188	150 715	102 963	227 058	52 873	66 755	107 430
	<i>Q3</i>	P 376 002	372 467	3 535	301 018	7 583	40 648	150 571	102 217	233 363	56 298	71 048	106 017
	<i>Q4</i>	P 387 220	383 616	3 604	296 775	8 510	41 885	144 955	101 425	225 063	51 737	67 934	105 392
17	<i>Q1</i>	P 436 149	432 558	3 591	294 640	7 659	44 551	142 125	100 306	233 470	51 843	73 588	108 039

Source: BE.

a. See note b to table 17.09 of the Statistical Bulletin.

b. See note b to table 17.11 of the Statistical Bulletin.

c. See note a to table 17.21 of the Statistical Bulletin.

17. BALANCE OF PAYMENTS AND INTERNATIONAL INVESTMENT POSITION
E) Direct investment. Directional principle

17.40 Direct investment. End-of-period positions
Breakdown by institutional sector

		<i>End-of-period positions</i>				<i>EUR millions</i>			
		Direct investment Net Outward			Direct investment Net Inward				
		Other monetary and financial institutions	Other resident sectors		Other monetary and financial institutions	Other resident sectors			
			Total	of which:		Total	of which:		
	1	2		3	4		5	6	
14	<i>Q1</i>	P	91 102	319 679	59 993	13 287	457 398	46 235	
	<i>Q2</i>	P	92 329	322 766	62 371	13 296	465 859	47 494	
	<i>Q3</i>	P	93 710	335 793	67 239	13 835	479 499	46 709	
	<i>Q4</i>	P	96 672	337 219	64 907	14 163	484 720	51 646	
15	<i>Q1</i>	P	105 720	349 961	62 437	13 118	483 286	51 465	
	<i>Q2</i>	P	103 442	353 879	62 954	12 249	484 111	51 044	
	<i>Q3</i>	P	96 631	339 065	58 499	12 073	488 177	49 570	
	<i>Q4</i>	P	100 380	350 739	63 144	12 357	499 617	55 939	
16	<i>Q1</i>	P	102 740	353 518	60 983	12 668	505 949	56 375	
	<i>Q2</i>	P	103 500	371 180	61 975	12 984	510 402	56 822	
	<i>Q3</i>	P	103 005	371 711	65 161	13 527	516 380	55 235	
	<i>Q4</i>	P	104 181	389 007	68 429	14 002	517 592	55 720	
17	<i>Q1</i>	P	106 591	400 096	69 249	14 173	528 458	55 494	

See notes at the end of the Chapter.

17. BALANCE OF PAYMENTS AND INTERNATIONAL INVESTMENT POSITION
E) Direct investment. Directional principle

17.41 Direct investment. Transactions
Breakdown by institutional sector

		<i>Transactions</i>				<i>EUR millions</i>			
		Direct investment Net Outward			Direct investment Net Inward				
		Other monetary and financial institutions	Other resident sectors		Other monetary and financial institutions	Other resident sectors			
			Total	of which:		Total	of which:		
	1	2		3	4		5	6	
14	<i>Q1</i>	P	9 093	18 287	595	2 078	17 258	-1 606	
15	<i>Q1</i>	P	11 927	28 188	4 512	-303	11 042	-455	
16	<i>Q1</i>	P	6 510	29 989	4 520	1 325	13 923	-239	
14	<i>Q2</i>	P	3 728	2 018	583	1 316	1 143	-626	
	<i>Q3</i>	P	818	2 365	896	334	5 789	735	
	<i>Q4</i>	P	-1 054	4 024	106	161	10 523	-1 546	
	<i>Q1</i>	P	5 601	9 880	-990	267	-197	-169	
15	<i>Q2</i>	P	1 562	3 608	1 007	-786	2 351	1 316	
	<i>Q3</i>	P	4 699	12 932	1 425	98	2 000	16	
	<i>Q4</i>	P	3 254	5 377	770	-146	2 372	-1 965	
	<i>Q1</i>	P	2 412	6 271	1 310	531	4 319	178	
16	<i>Q2</i>	P	3 675	11 245	1 424	93	8 389	452	
	<i>Q3</i>	P	695	10 791	1 248	86	4 993	63	
	<i>Q4</i>	P	118	1 900	843	388	-56	-1 416	
	<i>Q1</i>	P	2 022	6 053	1 005	758	597	662	
17	<i>Q1</i>	P	1 159	5 651	933	-72	10 359	-243	

See notes at the end of the Chapter.

17. BALANCE OF PAYMENTS AND INTERNATIONAL INVESTMENT POSITION
E) Direct investment according to directional principle

17.42 Direct investment. End-of-period positions.
Breakdown by economic activity sector

2017 March update

EUR millions

	Spanish investment abroad			Foreign investment in Spain		
	2014	2015	2016	2014	2015	2016
	1	2	3	4	5	6
TOTAL	433 891	451 119	489 574	498 882	511 974	528 037
Agriculture, forestry and fishing	311	344	357	687	822	838
Mining and quarrying	5 392	7 913	8 937	7 548	3 209	3 185
Manufacturing	80 649	84 105	86 032	114 557	117 710	113 364
Electricity, gas, steam and air conditioning supply, water supply, sewerage, waste management and remediation activities	30 622	31 571	31 992	53 393	49 574	46 673
Construction	10 795	17 938	23 335	6 839	9 594	10 046
Wholesale and retail trade, repair of motor vehicles and motorcycles	22 092	22 787	31 835	33 053	36 414	47 641
Transportation and storage, information and communication	51 843	48 996	52 333	38 773	41 123	42 609
Accommodation and food service activities.	3 387	3 442	3 990	3 511	3 773	3 818
Financial and insurance activities.	177 922	182 137	193 204	81 475	81 515	88 824
Of which: SPEs (a)	24 263	27 239	33 045	34 172	36 133	43 679
Real estate activities, professional, scientific and technical activities, administrative and support service activities	27 918	29 881	33 378	47 765	53 876	55 296
Other services (b)	877	802	2 748	2 439	1 726	1 771

17. BALANCE OF PAYMENTS AND INTERNATIONAL INVESTMENT POSITION
E) Direct investment according to directional principle

17.43 Direct investment. Transactions.
Breakdown by economic activity sector

2017 March update

EUR millions

	Spanish investment abroad			Foreign investment in Spain		
	2014	2015	2016	2014	2015	2016
	1	2	3	4	5	6
TOTAL	27 379	40 114	37 778	19 337	10 739	16 868
Agriculture, forestry and fishing
Mining and quarrying	1 942	7 954	699	-371	162	-66
Manufacturing	1 216	2 267	-832	-387	3 127	-5 415
Electricity, gas, steam and air conditioning supply, water supply, sewerage, waste management and remediation activities	3 803	444	140	-1 525	-5 738	-3 128
Construction	134	1 785	3 613	318	-2 435	661
Wholesale and retail trade, repair of motor vehicles and motorcycles	955	10 280	249	1 678	12 450
Transportation and storage, information and communication	365	6 493	-268	6 573	2 655	1 548
Accommodation and food service activities.	62	...	497	124	331	...
Financial and insurance activities.	13 589	18 266	17 190	5 681	840	7 265
Of which: SPEs (a)	2 283	2 858	7 476	1 211	1 770	7 692
Real estate activities, professional, scientific and technical activities, administrative and support service activities	5 448	3 566	4 516	2 719	4 854	1 008
Other services (b)	562	-135	1 932	269	81	725

17. BALANCE OF PAYMENTS AND INTERNATIONAL INVESTMENT POSITION
E) Direct investment according to directional principle

17.44 Direct investment. End-of-period positions.
Breakdown by geographical and economic areas (a) (b)

2017 March update

EUR millions

	Spanish investment abroad				Foreign investment in Spain			
	2015		2016		2015		2016	
	Total 1	Of which: SPEs 2	Total 3	Of which: SPEs 4	Total 5	Of which: SPEs 6	Total 7	Of which: SPEs 8
TOTAL WORLD	451 119	27 239	489 574	33 045	511 974	36 133	528 037	43 679
Europe	201 237	11 557	200 596	11 852	433 289	26 258	449 303	32 720
EU-28	175 598	9 851	174 913	10 082	400 729	24 233	415 486	30 687
Euro area.	73 729	6 920	68 547	7 431	326 125	15 282	336 019	21 266
Germany	20 348	428	23 832	444	33 652	710	39 441	1 041
Austria	709	...	1 434	...	2 164	207	2 351	142
Belgium	4 165	175	4 194	167	11 551	...	9 995	...
Netherlands	-7 899	2 306	-17 744	2 542	113 072	5 107	116 218	9 179
France	10 091	291	10 987	232	46 002	1 459	49 832	1 836
Ireland	12 538	...	9 638	162	5 092	...	4 434	...
Italy.	5 909	661	6 140	650	34 594	...	34 418	...
Luxembourg	4 526	1 702	6 076	1 893	68 336	7 010	66 438	8 241
Portugal.	20 820	706	21 256	704	9 103	344	10 338	351
Malta	652	...	667	...	779	232	749	238
United Kingdom	75 992	2 430	75 471	2 170	66 816	7 375	71 369	7 736
Denmark	1 462	...	3 134	...	2 585	...	3 300	...
Sweden	1 676	...	1 858	...	6 720	1 165	6 761	1 215
Rest of Europe	25 639	1 706	25 683	1 769	32 560	2 024	33 817	2 033
Russia	608	...	676	...	6 313	-	6 976	-
Switzerland	15 088	1 186	15 330	1 105	18 084	1 906	18 374	1 929
North America	78 479	2 019	91 540	7 326	33 518	3 228	31 759	4 191
United States	63 345	1 162	76 090	6 423	31 388	2 963	29 528	3 872
Central and South America	155 386	12 599	179 623	12 809	30 406	5 768	31 733	6 132
Argentina	17 186	1 358	16 764	1 350	521	...	529	...
Brazil.	37 284	1 079	56 247	1 409	6 429	1 441	5 672	1 529
Chile	23 315	821	27 745	1 081	168	...
Mexico	36 236	3 244	33 947	3 172	6 568	395	7 399	772
Africa	5 701	483	5 963	436	1 500	...	1 836	-
Morocco	2 159	226	2 210	241	236	-	251	-
Asia	9 610	512	11 163	578	11 993	115	12 380	...
China	2 996	265	3 044	263	345	...	243	...
India	919	132	1 319	174
Japan	404	...	403	...	1 620	-	2 122	-
NICs.	2 504	...	3 232	...	3 197	...	3 397	...
Hong Kong	1 806	...	1 997	...	806	-	881	-
Oceania and polar regions	713	...	676	...	994	777	762	537
OECD	336 250	17 228	350 849	22 872	465 352	30 277	480 574	37 901

See notes at the end of the chapter.

17. BALANCE OF PAYMENTS AND INTERNATIONAL INVESTMENT POSITION
E) Direct investment according to directional principle

17.45 Direct investment. Transactions.
Breakdown by geographical and economic areas (a) (b)

2017 March update

EUR millions

	Spanish investment abroad				Foreign investment in Spain			
	2015		2016		2015		2016	
	Total 1	Of which: SPEs 2	Total 3	Of which: SPEs 4	Total 5	Of which: SPEs 6	Total 7	Of which: SPEs 8
TOTAL WORLD	40 114	2 858	37 778	7 476	10 739	1 770	16 868	7 692
Europe	7 210	903	8 034	844	6 261	2 102	16 910	6 270
EU-28	2 985	853	6 463	625	3 289	2 047	15 170	6 265
Euro area	-6 385	441	-6 138	622	743	1 462	10 598	5 971
Germany	988	...	998	...	343	...	5 440	...
Austria	214	...	725	...	126	-65
Belgium	191	...	433	...	771	...	-1 193	...
Netherlands	-4 954	145	-10 252	259	-5 344	374	2 730	4 139
France	252	...	572	...	3 992	656	3 896	363
Ireland	511	59	-2 728	60	-602	...
Italy	-2 133	...	292	...	106
Luxembourg	-369	128	2 943	193	-1 044	381	-296	1 175
Portugal	-1 199	...	800	...	1 712	...	569	...
Malta
United Kingdom	8 843	376	7 089	...	1 580	556	4 252	240
Denmark	210	...	1 659	...	163	...	668	...
Sweden	456	...	262	...	1 370	52	195	50
Rest of Europe	4 225	51	1 570	219	2 972	55	1 740	...
Russia	922	...	676	-
Switzerland	639	...	653	...	1 416	...	679	...
North America	14 487	65	12 664	5 251	772	162	-2 376	1 111
United States	5 539	79	12 923	5 235	862	178	-2 566	962
Central and South America	18 353	1 816	14 929	1 313	3 103	-151	1 460	328
Argentina	2 488	300	2 212	233	95
Brazil	7 462	90	2 811	148	728	...	-120	89
Chile	1 833	432	2 084	202	68	...
Mexico	3 199	376	2 608	423	1 106	...	781	422
Africa	348	...	569	...	-398	...	284	-
Morocco	71	...	56
Asia	867	...	1 568	54	957	-387	501	-84
China	82	...	141	-96	...
India	347	...	388	...	96	...	106	...
Japan	56	135	-	497	-
NICs	228	...	662	...	1 005	...	191	...
Hong Kong	232	...	181	...	280	...	72	-
Oceania and polar regions	81	...	99	66
OECD	26 337	1 733	25 527	6 581	7 892	2 331	15 457	7 864

See notes at the end of the chapter.

NOTES TO THE TABLES OF CHAPTER 17

Table 17.1

- a. Primary income includes labour income, investment income, taxes on production and imports, and subsidies. Secondary income includes personal transfers, current taxes, social contributions and benefits, transfers relating to insurance transactions, current international cooperation and other miscellaneous current transfers.
- b. Net acquisitions of assets/liabilities correspond to acquisitions minus reductions.

Table 17.2

- a. Direct investment includes all financial flows between companies belonging to the same group.
- b. Portfolio investment includes transactions in marketable securities, other than those included in direct investment or reserve assets.
- c. Other investment mainly includes loans, deposits, sell/buy back transactions and repurchase agreements, trade credit and other accounts receivable/payable.
- d. Financial derivatives include any financial instruments enabling specific financial risks to be traded that are linked to another specific financial instrument, indicator, or commodity.
- e. Reserves include foreign assets denominated in currencies other than euro and issued by residents outside of EMU which are immediately available to and under the control of the BE for meeting balance-of-payments financing needs.
- f. The net position vis-à-vis the Eurosystem includes the BE's net assets and liabilities vis-à-vis the European Central Bank together with the central banks of the other euro area countries.
- g. Other items of the BE: These include derivatives, portfolio investment and other investment of the BE excluding the net position vis-à-vis the Eurosystem.

Table 17.3

- a. See footnote to Table 17.1.
- b. Data from the Spanish Tax Agency's department of Customs and Excise Duties. These data are used as inputs for Balance of Payments estimates. Data for years up to two years before the year of the last observation are definitive and more recent data are provisional.
- c. Spain's flows to/from the European Union included in primary income (taxes on production and imports, and subsidies), secondary income and the capital account.

Table 17.3a

"...": Amount below the editing threshold or with not sufficient number of observations for the considered phenomenon.

- a. Composition of economic areas:

EU28: Austria, Belgium, Bulgaria, Croatia, Cyprus, Czech Republic, Denmark, Estonia, Finland, France, Germany, Greece, Hungary, Ireland, Italy, Latvia, Lithuania, Luxembourg, Malta, Netherlands, Poland, Portugal, Romania, Slovakia, Slovenia, Sweden, United Kingdom.

Euro area: Austria, Belgium, Cyprus, Estonia, Finland, France, Germany, Greece, Ireland, Italy, Latvia, Lithuania, Luxembourg, Malta, Netherlands, Portugal, Slovakia and Slovenia. Also includes the ESM and the ECB.

OECD: Australia, Austria, Belgium, Canada, Chile, Czech Republic, Denmark, Estonia, Finland, France, Germany, Greece, Hungary, Iceland, Ireland, Israel, Italy, Japan, Luxembourg, Mexico, Netherlands, New Zealand, Norway, Poland, Portugal, Republic of Korea, Slovakia, Slovenia, Sweden, Switzerland, Turkey, United Kingdom, United States.

OPEC: Algeria, Angola, Ecuador, Iran, Iraq, Kuwait, Libya, Nigeria, Qatar, Saudi Arabia, United Arab Emirates and Venezuela,

NICs: Hong Kong, Singapore, Korea, Taiwan.

ASEAN: Brunei Darussalam, Cambodia, Indonesia, Lao PDR, Malaysia, Myanmar, Philippines, Singapore, Thailand, Viet Nam.

- b. The difference between the amount assigned to the world total and the sum of the amounts for all the geographical areas is due to data without a geographical assignation and data from international institutions other than European Union.

- c. In the case of portfolio investment, the geographical breakdown of the investment income from liabilities (payments) is based on the available information. This refers to the first non-resident counterpart, which does not necessarily correspond to the final holder of the securities.

Table 17.4b

See footnote to Table 17.3a.

Table 17.4c

See footnote to Table 17.3a.

Table 17.4d

- a. The existing differences between the different aggregates (geographical or economic, including the World total) and the sum of the countries that comprise them are due to data without a geographical assignation and data from international institutions.

- b. Inaccurate data according to the primary-source sampling error. In these cases the primary source, namely ECIS — Encuesta de Comercio Internacional de Servicios (survey on international trade in services), conducted by the INE — has a very high weight in total services and the *coefficients of variation* exceed on average the limits considered acceptable in terms of data accuracy.

Table 17.4e

- a. See footnote a to Table 17.4d.

- b. See footnote b to Table 17.4.d.

Table 17.5

- a. Other primary income includes taxes on production and imports, and subsidies.
- b. Investment income includes the return on shares and other equity (dividends, withdrawals from income of quasicorporations, reinvested earnings) and the yield on debt (interest).

Table 17.6

a. See footnote a to Table 17.1.

Table 17.7

Note: See footnotes to Table 17.2.

a. The sixth edition of the Balance of Payments and International Investment Position Manual establishes that allocations of SDRs will entail, in addition to increases in reserve assets, an increase in the long-term liabilities of the recipient country. Therefore, according to this Manual, SDR allocations are recorded both under reserve assets and under other investment liabilities, such that the country's net IIP will not be affected. Furthermore, both the change in reserve assets and in other investment liabilities are recorded as transactions in the BP.

Table 17.8

Note: See footnotes to Table 17.2.

Table 17.9

a. See footnote b to Table 17.2.

b. Debt securities are divided into short term (under one year) and long term (one year or more). Bills with an original maturity of more than one year are now classified as long-term debt securities.

Table 17.10

a. See footnote a to Table 17.2 and 17.9.

b. See footnote b to Table 17.2.

c. See footnote a to Table 17.9.

Table 17.11

a. Other financial assets and liabilities include other equity which does not take the form of securities and is not included in portfolio investment (this is the case of some stakes in international organisations), trade credit and advances, other accounts receivable/payable, insurance, pension schemes, standardised guarantee systems and allocations of special drawing rights (see footnote to Table 17.7).

b. The "Loans, trade credit and other liabilities" heading basically includes loans, trade credit and advances granted by non-residents, other accounts receivable and payable, insurance, pension schemes and standardised guarantee systems.

Table 17.15

a. See footnote to Table 17.11.

Table 17.16

"...": Amount below the editing threshold or with not sufficient number of observations for the considered phenomenon.

a. See footnote a to Table 17.3a.

b. See footnote b to Table 17.3a.

c. In the case of portfolio investment, the geographical breakdown of transactions of liabilities is based on the available information. This refers to the first non-resident counterpart, which does not necessarily correspond to the final holder of the securities.

d. SPEs: Special Purpose Entities. These entities essentially correspond to foreign-equity holding companies ("ETVEs" in their Spanish initials) and other holding companies whose main purpose is to channel direct investment.

Table 17.21

a. The sixth edition of the Balance of Payments and International Investment Position Manual establishes that allocations of SDRs entail, in addition to increases in reserve assets, an increase in the long-term liabilities of the recipient country. Therefore, according to this Manual, SDR allocations are recorded both under reserve assets and under other investment liabilities, such that the country's net IIP will not be affected.

Table 17.21a

a. Other changes in volume (which include, among others, forgiveness, unilateral loan cancellations and reclassifications) may also incorporate statistical discrepancies between the international investment positions and the financial account of the balance of payments.

b. Because of the very nature of this instrument, it is not possible to distinguish, in transactions, between assets and liabilities, or, in revaluations, between those caused by price changes and those linked to exchange rates. Consequently, following the practice agreed at European level, the changes in balances and their components are presented in net terms and the revaluations (from the joint effect of prices and exchange rates) are presented as revaluations due to changes in prices.

Table 17.21b

a. See footnote to Table 17.21a.

b. Not including financial derivatives.

Table 17.22

a. See footnote to Table 17.11.

Table 17.22a

"...": Amount below the editing threshold or with not sufficient number of observations for the considered phenomenon.

a. See footnote a to Table 17.3a.

b. See footnote b to Table 17.3a.

c. See footnote d to Table 17.16.

Table 17.23a

"...": Amount below the editing threshold or with not sufficient number of observations for the considered phenomenon.

Table 17.24

a. See footnote to Table 17.11.

Table 17.25

- a. A negative (positive) sign indicates a decrease (increase) in liquidity.
- b. This amount coincides with that of column 1 of Table 17.26.

Table 17.26

Note: From January 1999 reserve assets do not include claims denominated in euro or claims on residents in euro area countries denominated in foreign currencies. The data in pesetas to December 1998 were translated into euro using the irrevocable exchange rate. Since January 1999, all reserve assets have been valued at market prices.

The reserve assets data are compiled in accordance with the IMF's "International Reserves and Foreign Currency Liquidity Guidelines for a Data Template", published in 2013. According to these guidelines the short-term loans to funds managed by the IMF are included in other reserve assets, while under the previous guidelines they were included in deposits. The time series have been revised to prevent methodological breaks as far as possible.

The main items of reserve assets are updated the first week of each month with reference to the end of the previous month and are disseminated in the economic indicator 7.8.

Table 17.27

a. See footnote to Table 17.11.

Table 17.27a

"...": Amount below the editing threshold or with not sufficient number of observations for the considered phenomenon.

- a. See footnote a to Table 17.3a.
- b. See footnote b to Table 17.3a.
- c. In the case of portfolio investment, the geographical breakdown of positions of liabilities is based on the available information. This refers to the first non-resident counterpart, which does not necessarily correspond to the final holder of the securities. Furthermore, the presentation of data according to the counterpart country may give rise the presence of negative positions. This situation occurs when an investor sells securities outright that it has received as a loan or as collateral for a cash loan (repo transaction).
- d. See footnote d to Table 17.16.

Table 17.29

a. See footnote to Table 17.11.

Table 17.31

- a. See footnote b to Table 17.9.
- b. See footnote b to Table 17.11.
- c. See footnote a to Table 17.21.

Table 17.40

On the presentation of direct investment according to the directional principle, see section 4.2.1 of the [methodological notes](#).

Table 17.41

See footnote to Table 17.40.

Table 17.42

"...": Amount below the editing threshold or with not sufficient number of observations for the considered phenomenon.

See footnote to Table 17.40

- a. Estimates based on NACE-2009 classification. This includes foreign-equity holding companies ("ETVEs" in their Spanish initials) and other holding companies whose main purpose is to channel direct investment.
- b. The "other services" heading includes: public administration and defence, compulsory social security; education; human health and social work activities; arts, entertainment and recreation; other service activities; activities of households as employers, undifferentiated goods – and services- producing activities of households for own use: activities of extraterritorial organisations and bodies.

Table 17.43

"...": Amount below the editing threshold or with not sufficient number of observations for the considered phenomenon.

- a. See footnote a to Table 17.42.
- b. See footnote b to Table 17.42.

Table 17.44

"...": Amount below the editing threshold or with not sufficient number of observations for the considered phenomenon.

See footnote to Table 17.40

- a. See footnote a to Table 17.3a.
- b. See footnote b to Table 17.3a.

Table 17.45

"...": Amount below the editing threshold or with not sufficient number of observations for the considered phenomenon.

See footnote to Table 17.40

- a. See footnote a to Table 17.3a.
- b. See footnote b to Table 17.3a.

CHAPTER 18 CUSTOMS STATISTICS

18. CUSTOMS STATISTICS

18.1 Imports/arrivals and exports/dispatches

Ministerio de Hacienda y Administraciones Públicas

EUR millions

	Imports/arrivals			Exports/dispatches			Trade balance		
	Total	Energy	Non-energy	Total	Energy	Non-energy	Total	Energy	Non-energy
	1=2+3	2	3	4=5+6	5	6	7=4-1	8=5-2	9=6-3
10	240 056	44 565	195 491	186 780	9 188	177 592	-53 276	-35 377	-17 898
11	263 141	56 835	206 306	215 230	12 919	202 311	-47 910	-43 916	-3 995
12	257 946	62 670	195 275	226 115	16 577	209 537	-31 831	-46 093	14 262
13	252 347	57 657	194 690	235 814	15 718	220 096	-16 533	-41 939	25 406
14	265 557	54 731	210 825	240 582	16 158	224 424	-24 975	-38 573	13 598
15	274 772	38 755	236 017	249 794	11 591	238 203	-24 978	-27 164	2 186
16 P	273 284	29 688	243 596	254 530	9 156	245 374	-18 754	-20 532	1 778
16 Jan P	20 654	2 254	18 400	18 267	531	17 737	-2 387	-1 723	-664
Feb P	22 152	1 974	20 178	20 391	484	19 907	-1 761	-1 490	-271
Mar P	23 239	2 305	20 934	22 443	700	21 743	-796	-1 605	809
Apr P	22 882	2 359	20 523	22 245	671	21 574	-637	-1 688	1 051
May P	22 955	2 277	20 678	22 014	657	21 357	-941	-1 621	680
Jun P	24 038	2 530	21 508	22 681	852	21 829	-1 357	-1 678	321
Jul P	21 924	2 597	19 327	21 366	729	20 638	-558	-1 868	1 310
Aug P	20 206	2 609	17 597	17 646	745	16 901	-2 560	-1 864	-696
Sep P	23 662	2 387	21 276	21 432	771	20 661	-2 231	-1 616	-615
Oct P	23 640	2 557	21 084	21 807	961	20 846	-1 834	-1 595	-238
Nov P	24 753	2 856	21 897	23 507	1 025	22 482	-1 246	-1 831	585
Dec P	23 178	2 984	20 194	20 731	1 031	19 700	-2 447	-1 953	-494
17 Jan P	24 575	3 903	20 672	21 440	1 214	20 226	-3 135	-2 688	-446
Feb P	24 682	3 706	20 975	22 076	855	21 221	-2 606	-2 852	246
Mar P	27 684	3 471	24 213	26 226	1 025	25 201	-1 459	-2 447	988
Apr P	22 995	3 419	19 576	21 796	1 342	20 455	-1 199	-2 077	878

18. CUSTOMS STATISTICS

A) Imports/arrivals

18.2 By product

Ministerio de Hacienda y Administraciones Públicas

EUR millions

	Total	Energy			Non-energy products											
		Total	Interme- diate	Consu- mer	Total	Intermediate goods			Consumer goods				Capital goods			
						Total	Agricul- tural	Indus- trial	Total	Food	Non- durables	Durables		Total	Ma- chinery	Trans- port
		of which passeng. cars	Total	15	16											
						1=2+5	2=3+4	3	4	5=6+9+14	6=7+8	7	8	9=10to12	10	11
10	240 056	44 565	44 563	3	195 491	117 423	5 151	112 273	59 555	15 766	21 766	22 024	8 767	18 512	13 289	1 898
11	263 141	56 835	56 813	21	206 306	127 784	6 441	121 343	61 005	16 567	22 544	21 893	9 878	17 517	12 637	1 976
12	257 946	62 670	62 640	30	195 275	121 701	7 033	114 668	57 855	16 396	22 419	19 039	8 086	15 719	11 477	1 427
13	252 347	57 657	57 615	42	194 690	120 670	6 093	114 576	57 728	16 772	22 466	18 490	8 614	16 292	11 796	1 582
14	265 557	54 731	54 533	198	210 825	126 970	6 257	120 714	65 185	17 485	25 391	22 309	11 265	18 670	13 168	2 085
15	274 772	38 755	38 501	254	236 017	138 899	6 610	132 289	74 494	19 093	28 447	26 954	14 692	22 625	15 453	3 143
16 P	273 284	29 688	29 453	235	243 596	139 382	6 402	132 980	80 251	20 361	30 444	29 447	16 505	23 963	16 012	3 538
16 Jan P	20 654	2 254	2 234	20	18 400	10 704	546	10 158	6 036	1 459	2 427	2 150	1 165	1 660	1 149	210
Feb P	22 152	1 974	1 966	8	20 178	11 571	543	11 028	6 844	1 568	2 656	2 620	1 587	1 762	1 179	262
Mar P	23 239	2 305	2 289	16	20 934	12 033	645	11 388	6 921	1 652	2 659	2 610	1 561	1 980	1 332	291
Apr P	22 882	2 359	2 355	4	20 523	12 013	515	11 498	6 490	1 637	2 259	2 594	1 596	2 020	1 372	294
May P	22 955	2 277	2 250	28	20 678	12 284	592	11 692	6 428	1 683	2 267	2 478	1 400	1 965	1 344	266
Jun P	24 038	2 530	2 507	23	21 508	12 584	506	12 078	6 798	1 763	2 408	2 627	1 473	2 126	1 399	319
Jul P	21 924	2 597	2 578	19	19 327	11 210	435	10 775	6 177	1 642	2 484	2 050	1 078	1 940	1 281	301
Aug P	20 206	2 609	2 579	30	17 597	9 360	529	8 831	6 640	1 781	2 863	1 996	1 041	1 597	1 115	186
Sep P	23 662	2 387	2 368	19	21 276	12 118	525	11 593	6 983	1 745	2 805	2 433	1 415	2 175	1 449	369
Oct P	23 640	2 557	2 542	14	21 084	11 957	514	11 443	6 934	1 758	2 681	2 496	1 297	2 192	1 390	341
Nov P	24 753	2 856	2 822	34	21 897	12 358	507	11 850	7 305	1 892	2 541	2 872	1 563	2 235	1 462	340
Dec P	23 178	2 984	2 963	21	20 194	11 189	544	10 645	6 693	1 781	2 393	2 520	1 328	2 311	1 541	359
17 Jan P	24 575	3 903	3 875	27	20 672	12 156	580	11 575	6 653	1 637	2 698	2 318	1 300	1 863	1 318	224
Feb P	24 682	3 706	3 683	23	20 975	12 398	529	11 869	6 614	1 594	2 517	2 503	1 484	1 964	1 336	252
Mar P	27 684	3 471	3 434	37	24 213	14 227	520	13 707	7 556	1 902	2 828	2 826	1 775	2 430	1 512	526
Apr P	22 995	3 419	3 418	1	19 576	11 312	465	10 848	6 203	1 664	2 263	2 276	1 228	2 061	1 307	447

18. CUSTOMS STATISTICS
A) Imports/arrivals

18.3 Geographical breakdown

Ministerio de Hacienda y Administraciones Públicas

EUR millions

	World total	European Union (EU 28)							OECD					OPEC	Other American countries	China	Newly industrialised countries
		Total	Euro area			Other EU 28		Total	Of which:								
			Total	Of which:			Total		Of which:								
				Germany	France	Italy			United Kingdom	United States	Japan						
1	2=3+7	3	4	5	6	7	8	9	10	11	12	13	14	15			
10	240 056	131 310	105 798	28 175	26 038	16 965	25 512	10 944	158 761	9 650	3 470	23 096	10 507	18 916	3 733		
11	263 141	139 028	112 473	31 136	28 581	17 323	26 555	11 161	169 304	10 869	3 211	27 749	12 745	18 705	3 630		
12	257 946	131 031	105 903	27 989	27 352	16 142	25 128	10 465	161 428	9 878	2 955	31 922	13 922	17 808	3 181		
13	252 347	130 664	105 315	28 260	27 297	14 884	25 349	9 970	160 904	10 337	2 437	29 478	11 607	17 413	3 205		
14	265 557	142 407	114 354	32 354	29 275	15 824	28 054	11 223	172 801	10 384	2 634	28 343	9 683	19 938	3 277		
15	274 772	154 271	122 820	36 046	30 063	17 221	31 451	12 691	186 990	12 828	3 221	21 186	8 853	23 665	3 960		
16	P 273 284	155 867	124 862	36 838	30 371	18 059	31 005	11 184	189 618	13 016	3 639	16 210	8 497	23 851	3 925		
16 Jan	P 20 654	11 309	9 145	2 724	2 379	1 225	2 164	744	13 943	1 048	286	1 440	562	2 059	303		
Feb	P 22 152	12 829	10 180	3 118	2 530	1 416	2 649	1 002	15 559	1 149	260	1 188	553	2 024	330		
Mar	P 23 239	13 454	10 779	3 202	2 694	1 508	2 676	992	16 318	1 105	316	1 230	660	1 851	319		
Apr	P 22 882	13 525	10 851	3 274	2 663	1 572	2 674	965	16 339	1 001	320	1 213	631	1 676	336		
May	P 22 955	13 537	10 801	3 155	2 620	1 615	2 736	972	16 236	937	319	1 216	644	1 918	351		
Jun	P 24 038	13 907	11 215	3 300	2 736	1 658	2 691	982	16 984	1 338	296	1 438	821	2 053	345		
Jul	P 21 924	12 433	9 982	2 763	2 430	1 591	2 450	874	15 132	888	296	1 349	743	1 964	364		
Aug	P 20 206	10 402	8 361	2 441	1 959	1 144	2 041	780	12 908	890	295	1 544	832	2 134	292		
Sep	P 23 662	13 886	11 093	3 249	2 717	1 535	2 793	963	16 647	1 015	323	1 212	784	2 096	313		
Oct	P 23 640	13 428	10 684	3 163	2 516	1 539	2 744	899	16 278	1 149	312	1 380	762	2 110	320		
Nov	P 24 753	14 208	11 449	3 495	2 720	1 649	2 760	925	17 234	1 109	341	1 557	785	2 010	341		
Dec	P 23 178	12 949	10 322	2 954	2 407	1 607	2 627	1 086	16 040	1 388	274	1 442	720	1 957	311		
17 Jan	P 24 575	12 772	10 085	2 884	2 605	1 385	2 686	1 049	16 101	1 073	339	1 817	849	2 291	381		
Feb	P 24 682	13 855	11 044	3 350	2 636	1 637	2 812	1 070	17 010	1 155	313	1 769	799	1 954	361		
Mar	P 27 684	15 392	12 384	3 708	2 954	1 929	3 008	1 083	19 346	1 436	371	1 814	932	1 877	597		
Apr	P 22 995	12 617	10 360	2 837	2 783	1 491	2 258	808	15 794	849	272	1 611	668	1 760	594		

18. CUSTOMS STATISTICS
B) Exports/dispatches

18.4 By product

Ministerio de Hacienda y Administraciones Públicas

EUR millions

	Total	Energy			Non-energy products											
		Total	Interme- diate	Consu- mer	Total	Intermediate goods			Consumer goods				Capital goods			
						Total	Agricul- tural	Indus- trial	Total	Food	Non- durables	Durables		Total	Ma- chinery	Trans- port
												Total	of which passeng. cars			
1=2+5	2=3+4	3	4	5=6+9+14	6=7+8	7	8	9=10to12	10	11	12	13	14	15	16	
10	186 780	9 188	7 340	1 848	177 592	98 614	1 061	97 553	63 186	24 052	14 503	24 632	19 597	15 792	8 817	5 944
11	215 230	12 919	10 711	2 208	202 311	113 561	1 428	112 133	69 803	26 315	16 238	27 251	22 015	18 948	10 416	7 285
12	226 115	16 577	13 903	2 674	209 537	119 477	1 506	117 972	71 473	28 881	17 686	24 907	19 679	18 587	11 108	6 244
13	235 814	15 718	13 032	2 686	220 096	123 009	1 640	121 369	76 681	30 201	19 582	26 897	22 080	20 406	11 900	7 215
14	240 582	16 158	13 709	2 449	224 424	122 159	1 709	120 449	80 871	31 175	21 003	28 692	23 925	21 395	12 027	7 882
15	249 794	11 591	9 141	2 450	238 203	123 865	1 633	122 232	92 695	34 273	22 766	35 656	29 941	21 643	13 173	6 816
16	P 254 530	9 156	7 112	2 044	245 374	123 747	1 710	122 037	98 928	36 258	24 475	38 195	32 125	22 699	12 766	8 151
16 Jan	P 18 267	531	430	100	17 737	8 911	110	8 801	7 401	2 791	1 878	2 732	2 339	1 425	841	474
Feb	P 20 391	484	324	160	19 907	10 006	140	9 865	8 148	3 007	2 005	3 137	2 675	1 753	956	646
Mar	P 22 443	700	504	196	21 743	10 714	139	10 575	9 046	3 263	2 225	3 558	3 071	1 982	1 054	774
Apr	P 22 245	671	477	194	21 574	10 740	143	10 597	8 797	3 149	2 057	3 591	3 097	2 037	1 141	755
May	P 22 014	657	465	192	21 357	10 512	131	10 381	8 713	3 352	1 880	3 480	2 968	2 133	1 184	805
Jun	P 22 681	852	631	221	21 829	11 045	145	10 901	8 508	3 040	1 781	3 687	3 145	2 276	1 309	822
Jul	P 21 366	729	566	163	20 638	10 519	168	10 351	8 066	2 798	1 979	3 289	2 743	2 053	1 178	736
Aug	P 17 646	745	652	93	16 901	9 039	130	8 909	6 423	2 650	2 130	1 643	1 209	1 439	945	360
Sep	P 21 432	771	644	126	20 661	10 643	146	10 498	8 244	2 638	2 266	3 340	2 824	1 774	988	625
Oct	P 21 807	961	755	206	20 846	10 501	171	10 329	8 509	2 894	2 179	3 436	2 895	1 836	1 001	675
Nov	P 23 507	1 025	860	165	22 482	11 205	147	11 057	9 178	3 316	2 127	3 735	3 118	2 099	1 077	851
Dec	P 20 731	1 031	805	227	19 700	9 914	141	9 772	7 895	3 360	1 967	2 568	2 041	1 891	1 092	626
17 Jan	P 21 440	1 214	950	264	20 226	10 501	131	10 370	8 045	3 207	1 962	2 877	2 446	1 679	930	587
Feb	P 22 076	855	715	140	21 221	10 597	140	10 457	8 898	3 191	2 235	3 472	2 983	1 726	927	667
Mar	P 26 226	1 025	760	265	25 201	12 594	166	12 427	10 144	3 690	2 458	3 996	3 386	2 463	1 283	1 001
Apr	P 21 796	1 342	1 147	195	20 455	10 478	131	10 347	7 988	3 216	2 042	2 731	2 260	1 988	1 056	788

18. CUSTOMS STATISTICS
A) Exports/dispatches

18.5 Geographical breakdown

Ministerio de Hacienda y Administraciones Públicas

EUR millions

	World total	European Union (EU 28)							OECD			OPEC	Other American countries	China	Newly industrialised countries
		Total	Euro area			Other EU 28		Total	Of which:						
			Total	Of which:			Total		United Kingdom	United States	Japan				
				Germany	France	Italy									
1	2=3+7	3	4	5	6	7	8	9	10	11	12	13	14	15	
10	186 780	126 494	103 912	19 576	33 942	16 489	22 582	11 541	147 500	6 592	1 416	6 880	6 377	2 663	2 481
11	215 230	142 586	113 860	22 152	37 171	17 542	28 726	14 116	167 553	7 914	1 822	8 683	7 593	3 387	2 514
12	226 115	143 234	113 209	23 872	36 574	16 798	30 025	14 243	171 361	9 020	2 096	10 802	8 641	3 785	3 265
13	235 814	147 722	115 887	23 899	37 935	16 447	31 834	16 104	175 664	8 762	2 254	12 230	10 423	3 943	3 211
14	240 582	152 847	120 229	24 927	37 857	17 415	32 618	16 630	182 495	10 657	2 613	11 172	8 521	4 060	4 682
15	249 794	161 719	125 934	27 096	38 650	18 586	35 786	18 220	193 072	11 504	2 470	10 910	9 002	4 384	3 738
16	P 254 530	P 168 669	P 131 791	P 28 737	P 38 501	P 20 298	P 36 878	P 19 153	P 199 929	P 11 328	P 2 406	P 9 615	P 7 723	P 5 032	P 3 611
16 Jan	P 18 267	P 12 612	P 9 760	P 2 149	P 2 923	P 1 420	P 2 852	P 1 523	P 14 663	P 760	P 164	P 559	P 483	P 337	P 244
Feb	P 20 391	P 13 653	P 10 773	P 2 481	P 3 236	P 1 569	P 2 880	P 1 504	P 16 201	P 927	P 199	P 794	P 638	P 370	P 276
Mar	P 22 443	P 15 082	P 11 600	P 2 551	P 3 429	P 1 803	P 3 482	P 1 922	P 17 826	P 901	P 205	P 858	P 626	P 412	P 346
Apr	P 22 245	P 14 729	P 11 514	P 2 534	P 3 482	P 1 797	P 3 215	P 1 664	P 17 409	P 976	P 203	P 874	P 657	P 459	P 353
May	P 22 014	P 14 455	P 11 264	P 2 492	P 3 309	P 1 737	P 3 192	P 1 692	P 17 368	P 1 109	P 222	P 897	P 622	P 441	P 309
Jun	P 22 681	P 15 097	P 11 843	P 2 537	P 3 567	P 1 833	P 3 254	P 1 738	P 17 886	P 1 076	P 200	P 859	P 704	P 445	P 286
Jul	P 21 366	P 13 961	P 10 723	P 2 248	P 3 015	P 1 746	P 3 238	P 1 869	P 16 795	P 972	P 217	P 768	P 706	P 411	P 282
Aug	P 17 646	P 11 174	P 8 695	P 1 929	P 2 285	P 1 293	P 2 479	P 1 186	P 13 332	P 809	P 167	P 761	P 626	P 385	P 258
Sep	P 21 432	P 14 488	P 11 305	P 2 443	P 3 301	P 1 837	P 3 183	P 1 582	P 16 967	P 876	P 243	P 712	P 632	P 440	P 298
Oct	P 21 807	P 14 317	P 11 232	P 2 395	P 3 251	P 1 793	P 3 085	P 1 458	P 16 916	P 884	P 215	P 817	P 653	P 470	P 300
Nov	P 23 507	P 15 920	P 12 648	P 2 895	P 3 663	P 1 908	P 3 272	P 1 671	P 18 759	P 977	P 183	P 817	P 687	P 418	P 321
Dec	P 20 731	P 13 181	P 10 434	P 2 083	P 3 039	P 1 562	P 2 746	P 1 344	P 15 809	P 1 060	P 187	P 900	P 691	P 444	P 339
17 Jan	P 21 440	P 14 543	P 11 438	P 2 443	P 3 409	P 1 827	P 3 105	P 1 557	P 16 934	P 908	P 201	P 706	P 601	P 514	P 321
Feb	P 22 076	P 14 948	P 11 666	P 2 553	P 3 441	P 1 904	P 3 282	P 1 704	P 17 564	P 887	P 187	P 749	P 635	P 456	P 349
Mar	P 26 226	P 17 273	P 13 413	P 2 913	P 3 828	P 2 225	P 3 860	P 1 945	P 20 326	P 1 260	P 229	P 1 005	P 882	P 558	P 353
Apr	P 21 796	P 14 225	P 11 274	P 2 305	P 3 413	P 1 758	P 2 951	P 1 349	P 17 015	P 955	P 194	P 795	P 613	P 451	P 342

18. CUSTOMS STATISTICS
C) Unit value indices

18.6 Imports/arrivals

Ministerio de Economía y Competitividad

Base 2005 = 100

	Total	Consumer goods			Capital goods	Intermediate goods				
		Total	Food	Non-food		Total	Energy	Non-energy		
								Total	Industrial	Agricultural
1	2	3	4	5	6	7	8	9	10	
12	114.7	108.1	109.5	107.6	92.4	120.0	179.3	102.3	104.2	133.3
13	109.8	107.1	110.7	106.0	85.0	114.2	163.8	99.7	101.4	125.2
14	107.3	108.4	114.4	106.4	83.1	110.2	152.9	98.2	99.6	118.1
15	104.6	116.0	119.3	115.0	88.0	102.7	113.8	100.0	100.0	115.5
16	101.3	117.7	118.2	117.6	90.3	96.8	93.6	97.5	97.7	104.3
15 Sep	103.9	117.5	118.7	117.1	87.6	101.2	100.5	101.4	101.2	116.9
Oct	104.2	117.9	118.1	118.1	85.1	101.7	108.3	100.2	99.7	112.1
Nov	104.1	119.6	122.7	118.7	93.3	99.8	101.2	99.4	98.9	117.4
Dec	103.3	122.1	122.6	122.1	94.6	97.1	97.5	97.0	96.6	116.8
16 Jan	100.2	121.4	121.4	121.4	84.9	94.7	85.6	96.9	97.0	110.7
Feb	101.3	119.4	122.2	118.5	88.0	96.3	83.4	98.9	98.4	117.0
Mar	96.9	115.3	119.0	114.1	88.5	91.3	81.5	93.4	93.6	101.1
Apr	99.7	113.4	116.0	112.6	91.9	95.8	89.8	97.1	97.5	96.9
May	100.0	114.3	116.7	113.7	89.3	96.4	92.3	97.1	97.5	95.5
Jun	101.3	112.4	114.2	111.9	86.0	99.4	100.8	99.1	99.2	102.3
Jul	101.5	116.5	114.0	117.6	92.4	97.3	94.4	98.0	98.1	111.5
Aug	101.2	117.8	117.4	118.2	90.2	96.2	94.5	96.7	97.6	106.2
Sep	102.2	119.0	114.5	120.7	89.8	97.6	94.0	98.3	98.2	108.3
Oct	103.3	119.1	116.1	120.3	91.3	99.1	99.9	98.9	98.8	110.0
Nov	102.5	120.8	121.3	120.8	92.5	97.1	99.6	96.6	97.1	96.9
Dec	106.1	123.3	127.0	122.1	97.4	100.8	106.9	99.3	100.1	102.1
17 Jan	107.2	122.1	125.9	121.1	88.2	104.4	115.8	101.2	100.9	117.7
Feb	106.3	120.8	125.8	119.4	89.2	103.3	112.6	100.9	100.8	115.2
Mar	108.0	120.7	123.2	120.0	90.1	105.9	115.0	103.9	104.1	115.5
Apr	104.8	118.5	126.6	115.9	92.4	101.5	105.4	100.3	100.5	106.5

18. CUSTOMS STATISTICS
C) Unit value indices

18.7 Exports/dispatches

Ministerio de Economía y Competitividad

Base 2005 = 100

	Total	Consumer goods			Capital goods	Intermediate goods				
		Total	Food	Non-food		Total	Energy	Non-energy		
								Total	Industrial	Agricultural
1	2	3	4	5	6	7	8	9	10	
12	110.7	117.1	114.2	119.8	101.2	108.9	170.9	104.5	104.9	99.8
13	110.5	118.5	119.3	118.9	96.2	108.7	160.1	105.1	105.5	98.8
14	109.4	118.9	116.8	121.3	94.0	107.1	152.3	103.7	104.4	97.8
15	110.1	122.5	121.0	124.7	92.9	106.2	118.2	105.4	105.7	97.2
16	108.2	122.6	124.7	122.9	95.4	102.2	103.9	102.1	102.3	99.3
15 Sep	108.4	123.2	123.4	124.8	92.8	102.9	106.9	102.6	103.1	96.9
Oct	110.9	123.7	124.0	125.0	87.3	108.2	122.6	107.3	107.4	103.0
Nov	110.0	123.6	118.4	128.0	94.3	104.9	109.1	104.6	105.3	99.7
Dec	108.8	122.3	116.9	127.1	101.9	102.1	98.0	102.4	102.8	92.7
16 Jan	107.8	121.7	116.4	126.4	89.9	103.2	92.5	103.8	103.9	102.0
Feb	107.8	120.6	123.1	120.7	92.8	103.3	109.3	103.1	102.9	100.1
Mar	107.5	125.7	130.0	125.0	95.6	98.9	96.1	99.1	99.1	98.0
Apr	107.2	121.4	124.6	121.2	91.6	101.9	98.3	102.1	102.1	101.7
May	107.8	122.7	131.1	119.5	97.4	100.9	109.3	100.5	100.5	100.1
Jun	108.3	121.7	128.8	119.7	94.9	103.0	107.8	102.8	102.9	100.0
Jul	109.7	122.4	125.3	122.5	96.8	104.8	104.3	104.8	105.0	102.8
Aug	107.0	123.1	123.6	124.0	92.5	100.7	99.8	100.7	101.2	94.8
Sep	108.2	124.4	127.6	124.6	97.0	101.0	98.5	101.2	101.5	91.5
Oct	108.0	122.6	122.8	124.0	97.9	101.5	102.8	101.4	101.8	101.2
Nov	109.2	122.4	121.0	124.6	98.8	103.6	112.4	103.0	103.4	100.6
Dec	109.1	122.5	122.3	123.9	98.0	103.6	112.5	102.9	103.3	99.8
17 Jan	108.7	124.3	127.4	124.2	92.0	102.6	114.3	101.7	101.9	101.6
Feb	107.7	124.6	130.3	123.1	91.2	100.8	116.8	99.9	100.0	98.6
Mar	109.1	123.9	133.7	120.4	95.6	103.1	115.4	102.4	102.8	90.7
Apr	108.0	125.0	136.0	120.4	90.9	101.4	116.9	99.9	100.2	91.9

CHAPTER 19 INTEREST RATES (EXCLUDING THOSE PUBLISHED IN FINANCIAL MARKETS
CHAPTERS)

19. INTEREST RATES
A) Legal interest rates

19.1 (1st Part) Legal interest rates, EURIBOR, MIBOR and other reference rates (a)

Percentages

		Mortgage market: Official mortgage market reference rates					Other mortgage market reference rates			Date of publication		
		Interbank rates		Average rate on mortgage loans for house purchase		5 year Interest Rate Swap (IRS)	IRR on govt.bonds with residual maturity of 2-6 years	Savings banks' re- ference lending rate (CECA in- dicator)	Average rate on mortgage loans at over 3 years for house purchase (DGTPF Resolution of 4.2.91)		BOE	
		12-month MIBOR	12-month EURIBOR	Over 3 years Spanish MFIs	Maturity 1-5 years Euro zone MFIs (b)				Banks (c)	Savings banks (c)	Interest rates cols. 1, 2, 5 and 6	Rest of official interest rates 3, 4 and 7 to 9
		1	2	3	4	5	6	7	8	9	10	11
14	A	0.476	0.476	3.003	2.816	0.721	1.510
15	A	0.168	0.168	2.211	2.373	0.340	0.625
16	A	-0.034	-0.034	1.952	2.052	0.001	0.306
16	Apr	-0.010	-0.010	2.030	2.090	0.024	0.423	4-05-16	20-05-16
	May	-0.013	-0.013	1.890	2.100	0.020	0.388	2-06-16	18-06-16
	Jun	-0.028	-0.028	1.970	2.030	-0.040	0.359	2-07-16	20-07-16
	Jul	-0.056	-0.056	2.007	2.000	-0.140	0.306	3-08-16	19-08-16
	Aug	-0.048	-0.048	1.957	1.960	-0.133	0.224	2-09-16	20-09-16
	Sep	-0.057	-0.057	1.903	1.960	-0.131	0.165	4-10-16	20-10-16
	Oct	-0.069	-0.069	1.921	1.980	-0.065	0.110	3-11-16	18-11-16
	Nov	-0.074	-0.074	1.936	1.900	0.083	0.105	2-12-16	20-12-16
	Dec	-0.080	-0.080	1.874	1.910	0.118	0.078	3-01-17	19-01-17
17	Jan	-0.095	-0.095	1.928	1.880	0.122	0.087	2-02-17	18-02-17
	Feb	-0.106	-0.106	1.881	1.870	0.146	0.136	2-03-17	18-03-17
	Mar	-0.110	-0.110	1.879	1.890	0.232	0.179	4-04-17	20-04-17
	Apr	-0.119	-0.119	1.906	1.880	0.163	0.215	4-05-17	19-05-17
	May	-0.127	-0.127	1.947	1.900	0.208	0.205	2-06-17	20-06-17

(a) Official mortgage market reference rates (Order EHA/2899/2011 and BE Circular 5/2012) are official as of their publication in the Spanish Official State Gazette. Until then, they are treated as provisional data, and as such they are reported in this table for information purposes only.

(b) This rate matches that prepared and published by the European Central Bank with a lag of one month for the purposes of its use as a mortgage market reference rate.

(c) These rates are no longer considered official mortgage market reference rates for transactions entered into after the entry into force Order EHA/2899/2011 of 28 October 2011. Law 14/2013 of 27 September 2013 stipulates that, from 1 November, these rates shall cease to be published. References to these rates shall be replaced as is provided for in the fifteenth additional provision of this legislation.

19. INTEREST RATES
A) Legal interest rates

19.1 (Cont.) Legal interest rates, EURIBOR, MIBOR and other reference rates

Percentages

		Legally established rates				Indices or reference rates for the calculation of the market value in the offsetting of mortgage loan interest rate risk (d)										Date of publi- cation BOE
		Legal in- terest rate	Judgment debt rate	Tax debt rate	Default interest rate on business transac- tions Law 3/04 (c)	Interes Rate Swap (IRS)										Interest rates cols. 16-25
						one year (e)	two years	three years	four years	five years	seven years	ten years	fifteen years	twenty years	thirty years	
		12	13	14	15	16	17	18	19	20	21	22	23	24	25	26
14	A	4.00	6.00	5.000	8.20	0.194	0.344	0.437	0.570	0.721	1.039	1.460	1.891	2.071	2.159	...
15	A	3.50	5.50	4.375	8.05	-0.034	0.070	0.133	0.229	0.340	0.572	0.879	1.192	1.330	1.391	...
16	A	3.00	5.00	3.750	8.02	-0.294	-0.174	-0.141	-0.081	0.001	0.206	0.523	0.866	1.003	1.043	...
16	Apr	3.00	5.00	3.750	8.05	-0.274	-0.154	-0.124	-0.060	0.024	0.238	0.563	0.912	1.045	1.079	13-05-16
	May	3.00	5.00	3.750	8.05	-0.277	-0.151	-0.121	-0.062	0.020	0.231	0.562	0.927	1.074	1.116	7-06-16
	Jun	3.00	5.00	3.750	8.05	-0.294	-0.181	-0.163	-0.115	-0.040	0.157	0.470	0.806	0.936	0.964	7-07-16
	Jul	3.00	5.00	3.750	8.00	-0.339	-0.227	-0.222	-0.194	-0.140	0.027	0.316	0.635	0.756	0.785	3-08-16
	Aug	3.00	5.00	3.750	8.00	-0.328	-0.212	-0.205	-0.181	-0.133	0.016	0.287	0.594	0.716	0.744	10-09-16
	Sep	3.00	5.00	3.750	8.00	-0.332	-0.225	-0.214	-0.184	-0.131	0.027	0.310	0.632	0.764	0.804	5-10-16
	Oct	3.00	5.00	3.750	8.00	-0.313	-0.195	-0.171	-0.129	-0.065	0.109	0.406	0.740	0.873	0.914	16-11-16
	Nov	3.00	5.00	3.750	8.00	-0.292	-0.146	-0.085	-0.009	0.083	0.300	0.618	0.953	1.086	1.133	13-12-16
	Dec	3.00	5.00	3.750	8.00	-0.296	-0.156	-0.088	0.004	0.118	0.374	0.732	1.097	1.244	1.302	11-01-17
17	Jan	3.00	5.00	3.750	8.00	-0.311	-0.165	-0.087	0.009	0.122	0.371	0.733	1.113	1.272	1.349	4-02-17
	Feb	3.00	5.00	3.750	8.00	-0.296	-0.147	-0.067	0.031	0.146	0.400	0.765	1.157	1.326	1.411	2-03-17
	Mar	3.00	5.00	3.750	8.00	-0.285	-0.110	-0.005	0.109	0.232	0.479	0.823	1.196	1.357	1.436	7-04-17
	Apr	3.00	5.00	3.750	8.00	-0.304	-0.148	-0.057	0.047	0.163	0.403	0.743	1.110	1.265	1.342	11-05-17
	May	3.00	5.00	3.750	8.00	-0.310	-0.142	-0.035	0.083	0.208	0.462	0.817	1.205	1.375	1.464	9-06-17

(c) The rate for February 2013 will be applicable until 23 February, and for the rest of the month the rate for March 2013 will apply, by virtue of the recent amendment to Law 3/04.

(d) These reference rates (Order EHA/2899/2011 and BE Circular 5/2012) are disseminated exclusively for information purposes until its publication in the Spanish Official State Gazette.

(e) This rate, along with that in column 3, is used for calculating the spread to be applied in the event of early loan repayments.

19. INTEREST RATES
A) Legal interest rates

19.2 Unofficial mortgage market and other interest rates

Percentages per annum

	Mortgage market reference rates DGTFP Resolution of 20.6.1986			Govt. Bonds Nominal index for half- yearly payments (R.DGTFP 5/12/89)	Prime rates		Other reference rates			Tax regime for financial assets. Mixed yield Art.3 Law 14/1985		
	Quarterly average rate	Rates at issue			Banks	Savings banks	Consumer credit		Savings banks' borrowing rate (CECA indicator)	Maturity up to 4 years	Maturity 4-7 years	Maturity 7-10 years
		Mortgage certifi- cat	Domestic govt.bonds 3-6 years				Banks	Savings banks				
1	2	3	4	5	6	7	8	9	10	11	12	
11	2.750	4.187	4.519	4.397	5.27	5.39	9.92	11.19	2.500	3.850	3.591	4.125
12	2.250	4.423	4.334	4.402	3.076	3.682	4.533
13	2.250	2.542	2.968	2.586	1.780	2.782	3.602
14	1.500	1.400	0.965	0.826	0.452	1.138	1.818
15	1.000	0.705	0.784	0.596	0.322	0.183	1.716
16	1.000	0.364	0.210	0.078	-0.078	0.122	0.900
15 Dec	1.000	0.705	0.784	0.596	0.322	0.183	1.716
16 Jan	...	0.794	0.663	0.544	0.099	0.526	1.169
Feb	...	0.824	0.650	0.524	0.099	0.526	1.169
Mar	1.000	0.851	0.564	0.454	0.099	0.526	1.169
Apr	...	0.865	0.536	0.423	0.089	0.555	1.187
May	...	0.840	0.534	0.388	0.089	0.555	1.187
Jun	1.000	0.671	0.535	0.358	0.089	0.555	1.187
Jul	...	0.646	0.516	0.306	0.110	0.473	1.273
Aug	...	0.573	0.462	0.224	0.110	0.473	1.273
Sep	1.250	0.444	0.341	0.165	0.110	0.473	1.273
Oct	...	0.245	0.290	0.110	-0.078	0.122	0.900
Nov	...	0.248	0.293	0.105	-0.078	0.122	0.900
Dec	1.000	0.364	0.210	0.078	-0.078	0.122	0.900
17 Jan	...	0.479	0.258	0.087	-0.006	0.166	1.138
Feb	...	0.479	0.320	0.136	-0.006	0.166	1.138
Mar	1.000	0.482	0.383	0.179	-0.006	0.166	1.138
Apr	...	0.612	0.423	0.214	-0.106	0.438	1.346
May	...	0.596	0.357	0.205	-0.106	0.438	1.346

19. INTEREST RATES
B) Interest rates applied by
MFI to euro area residents

19.3 Interest rates (NDER) on new business.
Loans to households and non-financial corporations.
Credit institutions and credit financial intermediaries

Percentages

	Households and NPISHs										Non-financial corporations (a)		
	House purchase (a)			Consumer (a)				Other lending (a)			New business	Rene- gotiated	Other opera- tions
	New business	Rene- gotiated	Other opera- tions	Extended credit card debt	Loans (a)			New business	Rene- gotiated	Other opera- tions			
					New bussines	New bussines	Rene- gotiated				Other Operations		
1	2	3	4	5	6	7	8	9	10	11	12	13	
12	2.81	20.90	7.76	5.81	3.35
13	2.99	20.68	8.90	5.58	3.34
14	2.56	2.62	2.54	21.17	7.74	3.87	8.07	4.64	5.68	4.58	2.57	1.86	2.61
15	1.98	1.91	1.99	21.13	7.56	4.79	7.61	3.77	3.80	3.77	2.37	3.33	2.28
16	1.91	1.81	1.92	20.84	7.12	6.00	7.13	3.62	3.86	3.61	2.00	2.63	1.96
16 Mar	1.98	1.93	1.99	20.95	7.89	4.63	7.95	4.33	3.90	4.37	2.42	2.66	2.39
Apr	2.09	2.21	1.99	20.96	7.44	2.72	7.94	4.17	3.65	4.22	2.44	2.77	2.40
May	2.05	2.08	2.04	20.97	7.65	3.51	7.82	4.18	4.37	4.17	2.28	2.65	2.24
Jun	1.99	1.97	1.99	21.13	7.66	4.08	7.76	3.94	4.24	3.92	2.05	2.38	2.02
Jul	1.98	1.80	2.00	21.11	8.05	5.76	8.08	3.97	4.35	3.94	2.18	2.36	2.17
Aug	2.03	1.78	2.06	21.11	8.11	6.34	8.12	4.35	5.03	4.31	2.05	2.39	2.01
Sep	2.04	1.88	2.05	21.05	7.98	4.54	8.04	4.23	5.35	4.15	2.21	2.66	2.17
Oct	2.02	1.92	2.04	21.14	7.70	3.49	7.81	4.00	3.28	4.08	2.13	2.16	2.12
Nov	1.97	1.87	1.98	21.05	7.01	4.64	7.04	4.12	3.60	4.16	2.11	2.98	2.03
Dec	1.91	1.81	1.92	20.84	7.12	6.00	7.13	3.62	3.86	3.61	2.00	2.63	1.96
17 Jan	1.99	1.87	2.00	20.76	7.72	7.10	7.73	4.07	4.86	4.04	2.07	2.31	2.06
Feb	1.98	1.94	1.98	20.79	7.77	7.41	7.77	4.04	5.05	3.99	1.98	2.91	1.93
Mar	1.94	1.85	1.94	20.79	7.85	7.07	7.86	4.01	5.17	3.96	2.01	2.93	1.96
Apr	1.92	1.83	1.92	20.71	7.58	7.24	7.58	3.92	5.50	3.86	2.12	2.83	2.07
May	P 1.93	1.87	1.93	20.74	7.68	6.57	7.69	3.92	4.64	3.88	2.02	2.57	2.00

a. Excluded bank overdraft, credit lines and extended credit card debt and 'revolving'.

b. Excluded bank overdraft and credit lines.

19. INTEREST RATES
B) Interest rates applied by MFI to euro area residents

19.4 Interest rates (NDER) on new business. Loans to households and NPISHs. Credit institutions and credit financial intermediaries (a)

Percentages

	N D E R																	
	Bank overdraft and revolving loans (b)	Lending for house purchase					Consumer credit					Other lending					Of which: sole proprietors	
		Weighted average rate (2)	Up to 1 year (3)	Over 1 and up to 5 years (4)	Over 5 and up to 10 years (5)	Over 10 years (6)	Extended credit card (b) (7)	Loans Weighted average rate (8)	Up to 1 year (9)	Over 1 and up to 5 years (10)	Over 5 years (11)	Weighted average rate (12)	Up to 1 year (13)	Over 1 and up to 5 years (14)	Over 5 years (15)	Of which: sole proprietors		
																Total (16)	Up to 1 year (17)	
12	4.92	2.81	2.66	3.05	5.82	4.86	20.90	7.76	5.72	9.39	9.16	5.81	5.78	5.19	7.70	6.29	6.24	
13	4.85	2.99	2.84	3.13	5.85	4.62	20.68	8.90	6.38	9.84	9.54	5.58	5.13	6.63	7.95	6.45	6.17	
14	4.77	2.56	2.40	2.69	6.64	4.36	21.17	7.74	5.12	9.38	8.13	4.64	4.36	5.07	6.25	5.42	5.26	
15	3.93	1.98	1.78	2.08	5.37	2.75	21.13	7.56	4.39	9.14	8.24	3.77	3.40	4.48	5.37	4.54	4.22	
16	3.47	1.91	1.59	1.87	3.83	2.20	20.84	7.12	3.27	8.45	8.04	3.62	3.07	4.74	4.39	4.04	3.72	
16 Mar	3.87	1.98	1.68	2.00	4.42	2.61	20.95	7.89	4.71	8.77	8.08	4.33	3.87	4.95	5.79	4.45	4.11	
Apr	3.78	2.09	1.66	2.03	3.28	2.35	20.96	7.44	4.35	8.74	7.07	4.17	3.76	4.66	5.06	4.39	4.12	
May	3.74	2.05	1.68	2.05	4.12	2.33	20.97	7.65	4.11	8.77	7.75	4.18	3.77	4.79	4.81	4.45	4.04	
Jun	3.73	1.99	1.64	1.96	4.22	2.39	21.13	7.66	4.02	8.71	7.95	3.94	3.45	4.69	4.81	4.23	3.74	
Jul	3.66	1.98	1.65	1.90	4.34	2.38	21.11	8.05	4.04	9.16	8.41	3.97	3.48	4.71	5.14	4.21	3.72	
Aug	3.62	2.03	1.67	2.02	4.65	2.41	21.11	8.11	4.52	9.17	8.29	4.35	3.92	4.97	5.50	4.38	3.97	
Sep	3.48	2.04	1.66	2.05	4.59	2.33	21.05	7.98	4.18	8.99	8.21	4.23	3.83	4.75	5.35	4.25	3.79	
Oct	3.55	2.02	1.67	2.00	4.09	2.18	21.14	7.70	4.83	8.85	8.00	4.00	3.59	5.00	4.23	4.30	4.26	
Nov	3.51	1.97	1.60	1.99	4.06	2.20	21.05	7.01	3.17	8.21	7.77	4.12	3.69	4.90	4.54	4.10	3.81	
Dec	3.47	1.91	1.59	1.87	3.83	2.20	20.84	7.12	3.27	8.45	8.04	3.62	3.07	4.74	4.39	4.04	3.72	
17 Jan	3.51	1.99	1.61	1.97	4.12	2.20	20.76	7.72	4.14	8.71	8.32	4.07	3.66	5.07	4.61	3.72	3.12	
Feb	3.50	1.98	1.58	1.82	4.26	2.33	20.79	7.77	3.82	8.42	8.34	4.04	3.53	4.90	4.92	3.78	3.13	
Mar	3.45	1.94	1.51	1.75	4.08	2.41	20.79	7.85	3.74	8.60	8.24	4.01	3.46	4.83	4.60	3.66	3.13	
Apr	3.47	1.92	1.51	1.71	4.23	2.43	20.71	7.58	3.41	8.33	8.10	3.92	3.46	4.64	4.57	3.58	2.99	
May	P 3.34	1.93	1.51	1.72	4.23	2.41	20.74	7.68	3.47	8.52	8.14	3.92	3.30	4.80	4.68	3.74	3.11	

Note: The terms refer to the initial period of fixation of the rate. For example, a 15-year loan at an annually revisable rate is classified under the term 'Up to one year'.

a. NDER: narrowly defined effective rate, which is the same as the APRC without including commissions.

b. Credit card debt for cardholders that have requested deferred payment and 'revolving'. While finalities are not available, it is estimated that are consumer fundamentally. In fact, consumer credit up to one year was included until June 2010.

19. INTEREST RATES
B) Interest rates applied by MFI to euro area residents

19.5 Interest rates (NDER) on new business. Loans to non-financial corporations. Credit institutions and credit financial intermediaries (a)

Percentages

	N E D R													
	Bank overdraft and revolving loans (b)	Extended credit card (c)	Other loans up to EUR 250.000				Other loans over 250.000 EUR and up to 1 million				Other loans over EUR 1 million			
			Weighted average rate (3)	Up to 1 year (4)	Over 1 and up to 5 years (5)	Over 5 years (6)	Weighted average rate (7)	Up to 1 year (8)	Over 1 and up to 5 years (9)	Over 5 years (10)	Weighted average rate (11)	Up to 1 year (12)	Over 1 and up to 5 years (13)	Over 5 years (14)
12	3.52	17.41	5.22	5.20	5.83	4.78	3.99	3.90	5.32	4.05	2.72	2.61	4.59	3.08
13	3.38	16.51	5.12	5.08	5.69	6.74	3.88	3.83	4.33	4.96	2.73	2.69	2.74	3.86
14	3.14	16.36	4.18	4.18	4.12	4.32	2.79	2.78	2.78	3.12	1.99	1.99	1.54	2.35
15	2.34	17.11	3.26	3.26	3.29	3.19	2.05	2.04	2.04	2.22	1.96	1.97	1.79	1.95
16	1.66	18.42	2.64	2.61	2.97	2.75	1.79	1.77	1.88	1.86	1.60	1.56	1.61	1.85
16 Mar	1.94	17.92	3.24	3.24	3.24	3.08	1.98	1.96	2.02	2.14	1.76	1.79	1.36	2.03
Apr	1.89	18.08	3.16	3.16	3.13	3.01	2.00	1.99	1.98	2.09	1.77	1.76	1.87	1.83
May	1.88	18.04	3.01	3.02	3.02	2.88	1.90	1.88	1.93	2.02	1.71	1.71	1.76	1.69
Jun	1.79	18.31	2.67	2.64	2.90	2.93	1.86	1.84	1.87	2.00	1.68	1.74	1.18	1.60
Jul	1.72	18.48	2.82	2.81	3.05	2.86	1.88	1.87	1.89	1.97	1.71	1.66	1.82	2.16
Aug	1.68	18.59	2.71	2.69	3.15	2.81	1.88	1.87	1.89	2.06	1.38	1.37	1.44	1.54
Sep	1.71	18.45	2.68	2.66	3.00	2.94	1.76	1.73	1.89	1.89	1.84	1.89	1.44	1.90
Oct	1.72	18.14	2.72	2.70	3.01	2.77	1.77	1.73	1.89	1.87	1.55	1.54	1.53	1.74
Nov	1.71	18.35	2.63	2.60	2.97	2.82	1.80	1.78	1.87	1.89	1.62	1.65	1.47	1.53
Dec	1.66	18.42	2.64	2.61	2.97	2.75	1.79	1.77	1.88	1.86	1.60	1.56	1.61	1.85
17 Jan	1.65	18.31	2.71	2.70	3.06	2.80	1.82	1.81	1.90	1.85	1.55	1.56	1.29	1.76
Feb	1.68	18.28	2.56	2.52	3.10	2.87	1.69	1.64	1.91	1.86	1.48	1.43	1.85	1.57
Mar	1.66	18.35	2.53	2.48	3.02	2.92	1.79	1.75	1.88	1.95	1.63	1.68	1.36	1.71
Apr	1.66	18.58	2.56	2.53	2.99	2.81	1.75	1.72	1.79	1.95	1.78	1.84	1.33	1.92
May	P 1.56	19.02	2.48	2.44	2.96	2.78	1.73	1.70	1.81	1.90	1.64	1.68	1.29	1.78

Note: The terms refer to the initial period of fixation of the rate. For example, a 15-year loan at an annually revisable rate is classified under the term 'Up to one year'.

a. NEDR: narrowly defined effective rate, which is the same as the APRC without including commissions.

b. Up to the reference month May 2010, this column includes only current account overdrafts (see the 'Changes' note in the July-August 2010 Statistical Bulletin).

c. Credit card debt for cardholders that have requested deferred payment with usually interest rates over 0%.

19. INTEREST RATES
B) Interest rates applied by MFI to euro area residents

19.6 Interest rates APRC on new business. Loans to households and non-financial corporations. Credit institution and credit financial intermediaries (a)(b)

Percentages

	APRC					
	Households and NPISHs			Non-financial corporations		
	House purchase	Consumer (c)	Other lending	Other lending up to EUR 250.000	Other lending over 250.000 EUR and up to 1 million	Other lending over EUR 1 million
1	2	3	4	5	6	
12	2.93	8.31	6.23	5.67	4.27	3.00
13	3.16	9.52	5.92	5.54	4.03	2.83
14	2.64	8.98	4.91	4.56	2.91	2.09
15	2.31	8.43	4.28	3.61	2.20	2.07
16	2.19	8.14	4.26	3.29	1.91	1.63
16 Mar	2.29	8.51	4.85	3.50	2.10	1.79
Apr	2.31	7.97	4.76	3.68	2.16	1.86
May	2.34	8.25	4.68	3.36	2.04	1.77
Jun	2.32	8.26	4.50	3.19	1.99	1.76
Jul	2.36	8.65	4.63	3.57	2.07	1.80
Aug	2.37	8.86	4.95	3.24	2.01	1.50
Sep	2.37	8.71	4.78	3.18	1.89	1.88
Oct	2.31	8.57	4.59	3.59	1.96	1.63
Nov	2.32	7.92	4.70	3.32	1.92	1.65
Dec	2.19	8.14	4.26	3.29	1.91	1.63
17 Jan	2.31	8.78	4.94	3.71	2.01	1.92
Feb	2.21	8.91	4.65	3.25	1.80	1.77
Mar	2.19	9.02	4.71	3.21	1.90	1.67
Apr	2.18	8.66	4.64	3.45	1.91	1.83
May P	2.17	8.77	4.76	3.17	1.85	1.72

Note: The terms refer to the initial period of fixation of the rate. For example, a 15-year loan at an annually revisable rate is classified under the term 'Up to one year'.

a. APRC: annual percentage rate of charge.

b. Excludes overdrafts, credit lines and extended credit card debt and 'revolving'.

c. Up to the reference month May 2010, this column includes credit granted through credit cards (see the 'Changes' note in the July-August 2010 Statistical Bulletin). The extended credit card interest rate are published in the chapter 19.3 column 4 and 19.4 column 7

19. INTEREST RATES
B) Interest rates applied by MFI to euro area residents

19.7 Interest rates (NEDR) on new business. Deposits from households and non-financial corporations. Credit institution and credit financial intermediaries (a)

Percentages

	Households and NPISHs						Non-financial corporations						Households and NPISHs and non-financial corporations. Repo
	Over-night (b)	With agreed maturity				Repo	Over-night (b)	With agreed maturity				Repo	
		Weighted average rate	Up to 1 year	Over 1 and up to 2 years	Over 2 years			Weighted average rate	Up to 1 year	Over 1 and up to 2 years	Over 2 years		
12	0.21	2.83	2.97	2.69	1.96	1.39	0.37	2.08	2.05	3.00	2.24	1.32	1.32
13	0.22	1.50	1.23	1.62	1.85	0.49	0.35	1.30	1.27	1.66	1.37	0.75	0.73
14	0.17	0.66	0.59	0.75	0.83	0.42	0.31	0.51	0.50	0.58	0.50	0.46	0.46
15	0.12	0.39	0.35	0.48	0.24	0.42	0.24	0.31	0.29	0.38	0.66	0.12	0.15
16	0.06	0.11	0.10	0.13	0.07	0.15	0.15	0.13	0.11	0.14	0.48	0.05	0.06
16 Mar	0.11	0.29	0.27	0.35	0.20	0.20	0.29	0.29	0.28	0.35	0.44	0.02	0.02
Apr	0.09	0.25	0.23	0.31	0.19	0.22	0.25	0.26	0.23	0.58	0.71	0.04	0.04
May	0.09	0.23	0.21	0.28	0.24	0.17	0.25	0.19	0.17	0.28	0.72	0.10	0.09
Jun	0.08	0.22	0.20	0.26	0.24	0.17	0.24	0.19	0.17	0.37	0.32	0.12	0.11
Jul	0.08	0.19	0.18	0.23	0.14	0.17	0.23	0.17	0.16	0.22	0.23	0.13	0.15
Aug	0.07	0.18	0.16	0.21	0.14	0.16	0.16	0.18	0.18	0.18	0.24	0.11	0.12
Sep	0.07	0.15	0.15	0.17	0.16	0.16	0.15	0.17	0.17	0.15	0.38	0.17	0.17
Oct	0.07	0.13	0.12	0.18	0.11	0.16	0.15	0.14	0.14	0.15	0.22	0.08	0.09
Nov	0.07	0.12	0.11	0.15	0.11	0.15	0.15	0.28	0.28	0.13	0.56	0.09	0.10
Dec	0.06	0.11	0.10	0.13	0.07	0.15	0.15	0.13	0.11	0.14	0.48	0.05	0.06
17 Jan	0.05	0.10	0.08	0.14	0.07	0.10	0.16	0.14	0.13	0.11	0.55	0.05	0.05
Feb	0.05	0.10	0.08	0.14	0.06	0.09	0.14	0.17	0.16	0.14	0.64	0.07	0.07
Mar	0.05	0.11	0.09	0.15	0.06	0.09	0.13	0.26	0.13	1.22	0.26	-0.03	-0.03
Apr	0.05	0.09	0.08	0.12	0.06	0.09	0.12	0.19	0.19	0.09	0.30	-0.20	-0.13
May P	0.05	0.10	0.09	0.13	0.08	0.09	0.11	0.20	0.19	0.19	0.87	-0.16	-0.16

a. NEDR: narrowly defined effective rate, which is the same as the APRC without including commissions.

b. For these deposits new business are equivalent to the outstanding amounts, therefore these interest rates are the same as those showed in Table 19.10.

19. INTEREST RATES
B) Interest rates applied by MFI to euro area residents
19.8 Interest rates (NEDR) on outstanding amounts.
**Loans to households and NPISHs
Credit institutions and credit financial intermediaries (a)**

Percentages

	Weighted average rate	Lending for house purchase									Consumer credit and other loans									Memo item				
		Lending for house purchase				Consumer credit and other loans					Original maturity over 1 year				Original maturity over 2 years									
		Weighted average rate	Up to 1 year	Over 1 and up to 5	Over 5 years	Weighted average rate	Up to 1 year	Over 1 and up to 5	Over 5 years	Total	Of which: residual maturity			Total	Of which: residual maturity									
											Up to 1 year	Over 1 year and interest rate reset up to 12m	Over 1 year and interest rate reset up to 24m		Up to 2	Over 2 years and interest rate reset up to 24m								
1	2	3	4	5	6	7	8	9	10	11	12	13	14	15										
12	3.33	2.61	4.94	6.15	2.59	5.78	9.46	8.34	4.41										
13	2.92	2.11	3.97	5.85	2.10	5.80	9.38	8.87	4.29										
14	2.81	1.89	4.93	6.15	1.87	6.10	9.69	9.21	4.51	2.78	5.29	2.81	2.42	5.71	2.53									
15	2.55	1.53	4.22	5.96	1.51	5.98	9.36	8.86	4.28	2.20	4.72	1.99	2.12	5.53	1.91									
16	2.46	1.29	2.60	5.27	1.29	6.17	9.07	9.26	4.39	2.12	4.48	1.66	2.00	5.06	1.67									
16 Mar	2.49	1.45	2.80	5.32	1.44	6.00	9.70	9.10	4.21	2.26	4.66	1.94	2.08	5.44	1.84									
Apr	2.47	1.41	2.78	5.27	1.40	6.01	9.62	9.06	4.24	2.22	4.65	1.84	2.05	5.42	1.81									
May	2.46	1.39	2.77	5.29	1.38	5.99	9.46	9.03	4.24	2.18	4.68	1.81	2.04	5.47	1.79									
Jun	2.49	1.38	2.70	5.31	1.37	5.98	9.62	9.09	4.24	2.17	4.63	1.78	2.03	5.27	1.76									
Jul	2.45	1.36	2.71	5.31	1.35	6.00	9.26	9.01	4.26	2.16	4.59	1.76	2.02	5.27	1.74									
Aug	2.45	1.35	2.73	5.29	1.34	6.01	9.37	9.00	4.24	2.14	4.53	1.74	2.01	5.26	1.73									
Sep	2.45	1.33	2.67	5.38	1.32	6.09	9.30	9.12	4.34	2.12	4.54	1.71	2.00	5.44	1.70									
Oct	2.45	1.32	2.69	5.33	1.31	6.13	9.36	9.11	4.36	2.12	4.46	1.69	1.99	5.46	1.68									
Nov	2.48	1.31	2.64	5.25	1.30	6.10	8.35	9.23	4.35	2.14	4.42	1.69	2.01	5.44	1.68									
Dec	2.46	1.29	2.60	5.27	1.29	6.17	9.07	9.26	4.39	2.12	4.48	1.66	2.00	5.06	1.67									
17 Jan	2.45	1.27	2.62	5.23	1.26	6.20	9.06	9.39	4.40	2.11	4.47	1.64	1.99	5.08	1.64									
Feb	2.45	1.28	2.59	5.18	1.27	6.20	9.19	9.32	4.40	2.11	4.46	1.65	2.00	5.07	1.64									
Mar	2.44	1.27	2.57	5.05	1.26	6.16	9.04	9.39	4.33	2.10	4.52	1.64	2.00	5.07	1.62									
Apr	2.45	1.26	2.47	4.98	1.25	6.18	9.11	9.35	4.35	2.10	4.50	1.60	2.00	5.06	1.59									
May	P 2.43	1.25	2.57	4.95	1.24	6.15	9.27	9.35	4.34	2.09	4.42	1.59	1.99	5.02	1.57									

Note: The terms refer to the original loan maturity period. For example, a 15-year loan at an annually revisable rate is classified under the term 'Over 5 years'.

a. NEDR: narrowly defined effective rate, which is the same as the APRC without including commissions.

19. INTEREST RATES
B) Interest rates applied by MFI to euro area residents
19.9 Interest rates (NEDR) on outstanding amounts.
**Loans to non-financial corporations
Credit institutions and credit financial intermediaries (a)**

Percentages

	Consumer credit and other loans				Memo Item									
	Weighted average rate	Up to 1 year	Over 1 and up to 5	Over 5 years	Original maturity over 1 year					Original maturity over 2 years				
					Total	Of which: residual maturity			Total	Of which: residual maturity				
						Up to 1 year	Over 1 year and interest rate reset up to 12m	Over 1 year and interest rate reset up to 24m		Up to 2	Over 2 years and interest rate reset up to 24m			
1	2	3	4	5	6	7	8	9	10					
12	3.47	3.92	3.64	3.23					
13	3.44	3.76	3.72	3.21					
14	2.84	3.14	2.78	2.77	2.71	2.86	2.90	2.96	3.04	3.01				
15	2.38	2.31	2.33	2.42	2.40	2.11	2.38	2.42	2.43	2.39				
16	2.04	1.98	1.95	2.10	2.04	1.75	1.97	2.06	1.77	2.04				
16 Mar	2.26	2.31	2.08	2.32	2.23	2.02	2.15	2.26	2.04	2.27				
Apr	2.25	2.30	2.06	2.32	2.20	2.00	2.12	2.25	2.03	2.24				
May	2.23	2.27	2.06	2.29	2.22	2.06	2.10	2.23	2.05	2.21				
Jun	2.16	2.12	1.99	2.25	2.17	1.98	2.06	2.20	2.05	2.17				
Jul	2.12	2.16	1.97	2.18	2.11	1.86	2.02	2.16	1.99	2.11				
Aug	2.11	2.12	1.97	2.18	2.10	1.85	2.00	2.14	1.97	2.10				
Sep	2.08	2.11	1.96	2.13	2.07	1.86	1.98	2.11	1.89	2.08				
Oct	2.10	2.12	2.07	2.11	2.09	1.84	2.03	2.14	2.13	2.05				
Nov	2.06	2.09	1.91	2.12	2.03	1.82	1.96	2.09	1.84	2.11				
Dec	2.04	1.98	1.95	2.10	2.04	1.75	1.97	2.06	1.77	2.04				
17 Jan	2.04	2.09	1.89	2.09	2.01	1.71	1.96	2.05	1.74	2.05				
Feb	2.04	2.12	1.89	2.09	2.01	1.72	1.96	2.04	1.72	2.06				
Mar	2.00	2.06	1.82	2.06	1.97	1.51	1.98	2.01	1.72	2.03				
Apr	2.00	2.11	1.83	2.05	1.95	1.39	2.00	2.01	1.71	2.03				
May	P 1.96	2.05	1.77	2.03	1.92	1.34	1.97	1.99	1.67	2.02				

Note: The terms refer to the original loan maturity period. For example, a 15-year loan at an annually revisable rate is classified under the term 'Over 5 years'.

a. NEDR: narrowly defined effective rate, which is the same as the APRC without including commissions.

19. INTEREST RATES
B) Interest rates applied by MFI to euro area residents

19.10 Interest rates (NEDR) on outstanding amounts. Deposits from households and non-financial corporations. Credit institutions and credit financial intermediaries (a)

Percentages

	Households and NPISHs					Non-financial corporations					Households and NPISHs and non-financial corporations. Repo
	Overnight (b)	With agreed maturity			Repo	Overnight (b)	With agreed maturity			Repo	
		Weighted average rate	Up to 2 years	Over 2 years			Weighted average rate	Up to 2 years	Over 2 years		
1	2	3	4	5	6	7	8	9	10	11	
12	0.21	2.72	2.70	2.79	2.51	0.37	2.64	2.63	2.77	2.36	2.39
13	0.22	2.08	1.89	2.49	1.80	0.35	1.93	1.82	2.38	1.12	1.16
14	0.17	1.39	1.11	2.04	0.58	0.31	1.39	1.24	1.93	0.44	0.45
15	0.12	0.75	0.50	1.63	0.45	0.24	0.91	0.74	1.68	0.24	0.34
16	0.06	0.30	0.24	0.75	0.16	0.15	0.65	0.52	1.34	0.06	0.10
16 Mar	0.11	0.61	0.42	1.43	0.39	0.29	0.80	0.65	1.54	0.16	0.25
Apr	0.09	0.57	0.40	1.35	0.36	0.25	0.78	0.64	1.52	0.13	0.23
May	0.09	0.52	0.38	1.26	0.34	0.25	0.76	0.62	1.51	0.12	0.22
Jun	0.08	0.48	0.35	1.18	0.31	0.24	0.75	0.61	1.46	0.12	0.19
Jul	0.08	0.45	0.34	1.11	0.29	0.23	0.73	0.60	1.42	0.21	0.25
Aug	0.07	0.43	0.32	1.06	0.28	0.16	0.72	0.58	1.46	0.19	0.23
Sep	0.07	0.40	0.30	1.01	0.21	0.15	0.71	0.57	1.41	0.26	0.24
Oct	0.07	0.37	0.28	0.93	0.20	0.15	0.66	0.52	1.36	0.11	0.16
Nov	0.07	0.34	0.26	0.87	0.18	0.15	0.66	0.53	1.36	0.11	0.15
Dec	0.06	0.30	0.24	0.75	0.16	0.15	0.65	0.52	1.34	0.06	0.10
17 Jan	0.05	0.27	0.20	0.73	0.16	0.16	0.66	0.51	1.41	0.08	0.12
Feb	0.05	0.26	0.20	0.69	0.15	0.14	0.65	0.51	1.36	0.06	0.11
Mar	0.05	0.24	0.18	0.67	0.13	0.13	0.66	0.52	1.40	0.03	0.08
Apr	0.05	0.22	0.16	0.65	0.13	0.12	0.66	0.52	1.38	0.04	0.09
May	P 0.05	0.21	0.15	0.62	0.13	0.11	0.64	0.49	1.38	0.13	0.13

a. NEDR: narrowly defined effective rate, which is the same as the APRC without including commissions.

b. For these deposits new business are the same as the outstanding amounts, and therefore these interest rates are the same as those in Table 19.7

19. INTEREST RATES
B) Interest rates applied by MFI to euro area residents

19.11 Volumes of new business. Loans to households and NPISHs and non financial corporations. Credit institutions and credit financial intermediaries

EUR millions

	Households and NPISHs								Non-financial corporations (a)				
	House purchase (a)			Consumer (b)				Other lending (a)			New business (e)	Rene-gotiated	Other operations
	New business (c)	Rene-gotiated	Other operations	Extended credit card debt	Loans(a)			New business (c)	Rene-gotiated	Other operations			
					New bussines (d)	New business (c)	Rene gotiated				Other operations		
1	2	3=1-2	4	5	6	7=5-6	8	9	10=8-9	11	12	13=11-12	
12	32 276	8 343	12 811	18 231	484 814
13	21 853	8 488	13 891	15 503	392 645
14	27 007	8 850	16 330	17 269	356 637
15	35 721	9 241	26 480	9 049	19 747	575	19 173	20 240	1 298	18 942	392 631	30 897	361 734
16	37 494	6 396	31 098	11 040	25 356	649	24 706	17 721	1 367	16 354	322 578	28 920	293 659
16 Mar	3 245	531	2 714	9 949	2 017	39	1 977	1 595	131	1 463	25 804	2 756	23 048
Apr	5 173	2 254	2 919	10 174	2 259	220	2 039	1 671	151	1 520	25 499	2 535	22 964
May	3 588	826	2 762	10 116	2 170	86	2 085	1 506	98	1 408	26 229	2 336	23 893
Jun	3 595	403	3 192	10 254	2 293	61	2 232	1 748	97	1 651	32 811	2 586	30 225
Jul	3 250	217	3 033	10 327	2 261	24	2 237	1 567	95	1 472	30 208	2 431	27 777
Aug	1 814	166	1 648	10 379	1 741	18	1 723	968	62	905	20 072	2 206	17 866
Sep	2 593	266	2 327	10 432	2 015	32	1 983	1 248	86	1 163	24 915	2 123	22 792
Oct	2 928	486	2 441	10 474	2 347	56	2 291	1 484	153	1 331	24 653	2 245	22 408
Nov	3 130	330	2 800	10 635	2 612	35	2 577	1 516	115	1 401	25 204	2 078	23 125
Dec	3 251	178	3 073	11 040	2 184	21	2 162	1 639	93	1 546	32 826	1 947	30 879
17 Jan	2 625	139	2 486	11 878	1 945	19	1 926	1 378	62	1 315	25 114	1 665	23 449
Feb	2 701	117	2 584	11 909	2 109	20	2 089	1 485	71	1 414	24 721	1 308	23 413
Mar	3 583	130	3 453	12 028	2 591	23	2 568	1 797	72	1 725	31 528	1 466	30 062
Apr	3 023	106	2 917	12 142	2 114	16	2 099	1 407	47	1 360	26 067	1 853	24 214
May	P 3 417	165	3 252	12 285	2 517	22	2 495	1 467	69	1 398	27 836	1 072	26 765

a. Excluded bank overdraft, credit lines and extended credit card debt.

b. Excluded bank overdraft and credit lines.

c. These volumes are detailed in table 19.12 columns from 3 to 17.

d. For this instrument, the CBE 1/2010 considers 'new business' as the outstanding amounts at the end of the month. For this reason in this column the annual amount coincides with last month of the year. Regarding this instrument, while finalities are not available, it is estimated that are consumer fundamentally. In fact, consumer credit up to one year was included until June 2010.

e. These volumes are detailed in table 19.13 columns from 3 to 14.

19. INTEREST RATES

B) Interest rates applied by MFI to euro area residents

	Bank overdraft and revolving loans (a)(b)	Lending for house purchase					Consumer credit					Other lending					
		Weighted average rate	Up to 1 year	Over 1 and up to 5 years	Over 5 and up to 10 years	Over 10 years	Extended credit card (b)	Loans Weighted average rate (c)	Up to 1 year (c)	Over 1 and up to 5 years	Over 5 years	Weighted average rate	Up to 1 year	Over 1 and up to 5 years	Over 5 years	Of which: sole proprietors	
																Total	Up to 1 year
	1	2	3	4	5	6	7	8	9	10	11	12	13	14	15	16	17
12	9 229	32 276	25 108	6 515	350	304	8 343	12 811	5 104	4 221	3 487	18 231	12 882	3 738	1 611	7 343	5 417
13	7 745	21 853	14 800	6 312	492	249	8 488	13 891	3 931	5 698	4 262	15 503	10 759	3 318	1 427	6 273	4 424
14	6 872	26 818	17 305	8 812	476	225	8 850	16 442	4 343	7 016	5 083	17 269	12 456	3 222	1 590	6 676	4 534
15	7 426	35 721	22 457	10 238	997	2 028	9 049	19 747	4 822	8 971	5 954	20 240	14 434	3 984	1 822	8 525	5 403
16	7 099	37 494	17 373	8 958	1 345	9 818	11 040	25 356	4 667	11 946	8 743	17 721	11 291	3 826	2 605	9 109	5 657
16 Mar	7 076	3 245	1 836	838	99	471	9 949	2 017	321	1 011	685	1 595	1 047	378	169	754	475
Apr	7 111	5 173	1 874	889	220	2 190	10 174	2 259	331	1 034	894	1 671	1 028	410	233	834	515
May	7 117	3 588	1 532	804	124	1 128	10 116	2 170	351	1 040	779	1 506	910	368	228	761	466
Jun	7 312	3 595	1 734	839	121	901	10 254	2 293	378	1 092	823	1 748	1 079	418	251	810	505
Jul	7 066	3 250	1 474	866	103	806	10 327	2 261	374	1 106	782	1 567	1 026	324	217	830	539
Aug	7 044	1 814	887	453	67	408	10 379	1 741	285	862	593	968	634	203	131	539	353
Sep	7 075	2 593	1 224	599	99	670	10 432	2 015	304	985	726	1 248	815	254	179	644	419
Oct	7 123	2 928	1 189	661	128	950	10 474	2 347	504	1 058	785	1 484	870	283	331	895	513
Nov	7 185	3 130	1 339	721	125	945	10 635	2 612	544	1 171	896	1 516	883	312	320	863	484
Dec	7 099	3 251	1 398	792	117	944	11 040	2 184	505	1 000	678	1 639	1 037	310	292	852	493
17 Jan	7 089	2 625	1 074	585	117	849	11 878	1 945	362	892	690	1 378	898	241	239	744	466
Feb	7 068	2 701	1 139	689	134	739	11 909	2 109	284	996	830	1 485	933	278	275	786	462
Mar	6 877	3 583	1 500	933	166	984	12 028	2 591	320	1 230	1 041	1 797	1 009	430	358	995	561
Apr	6 881	3 023	1 263	812	118	830	12 142	2 114	283	1 020	811	1 407	847	287	273	798	473
May	P 6 852	3 417	1 476	873	154	914	12 285	2 517	344	1 220	953	1 467	834	330	304	889	515

Note: The terms refer to the initial period of fixation of the rate. For example, a 15-year loan at an annually revisable rate is classified under the term 'Up to one year'.

a. Up to the reference month May 2010, this column includes only current account overdrafts (see the 'Changes' note in the July-August 2010 Statistical Bulletin).

b. For these instruments, the CBE 1/2010 considers 'new business' as the outstanding amounts at the end of the month. For this reason in both columns the annual amount coincides with last month of the year. Regarding extended credit card, while finalities are not available, it is estimated that are consumer fundamentally. In fact, consumer credit up to one year was included until June 2010.

c. Up to the reference month May 2010, this column includes credit granted through credit cards (see the 'Changes' note in the July-August 2010 Statistical Bulletin).

19. INTEREST RATES

B) Interest rates applied by MFI to euro area residents

	Bank overdraft and revolving loans (a)(b)	Extended credit card (b)	Other loans up to EUR 250.000				Other loans between EUR 250.000 to EUR 1 million				Other loans over EUR 1 million			
			Weighted average rate	Up to 1 year	Over 1 and up to 5 years	Over 5 years	Weighted average rate	Up to 1 year	Over 1 and up to 5 years	Over 5 years	Weighted average rate	Up to 1 year	Over 1 and up to 5 years	Over 5 years
12	119 702	62	114 377	109 925	2 933	1 519	31 577	28 983	1 629	965	338 860	313 235	13 312	12 313
13	94 674	64	106 134	100 529	4 700	905	28 291	25 235	2 373	683	258 220	238 128	14 269	5 823
14	75 064	69	112 336	105 407	5 857	1 072	34 048	29 668	3 172	1 208	210 253	195 758	9 630	4 866
15	81 125	72	128 707	121 826	5 218	1 664	36 763	31 908	3 371	1 485	227 160	205 050	12 174	9 937
16	81 825	98	133 583	123 701	6 889	2 992	36 346	28 962	4 480	2 905	152 649	129 461	13 426	9 762
16 Mar	83 380	81	11 078	10 285	556	237	3 256	2 657	374	224	11 470	9 745	1 169	556
Apr	84 084	81	11 739	10 920	581	238	3 156	2 520	412	224	10 605	9 270	801	534
May	82 716	83	10 992	10 101	640	252	3 075	2 358	465	252	12 162	10 450	1 041	671
Jun	82 521	79	11 556	10 401	878	277	3 692	2 837	585	270	17 562	14 813	1 620	1 129
Jul	82 877	84	12 295	11 370	639	286	3 376	2 672	428	276	14 537	11 979	1 475	1 082
Aug	82 294	86	9 253	8 708	357	188	2 192	1 810	211	172	8 627	7 374	821	432
Sep	83 436	89	11 205	10 398	532	275	2 784	2 247	305	233	10 925	8 625	1 126	1 174
Oct	84 830	88	11 620	10 747	605	268	2 894	2 267	364	264	10 139	8 266	1 177	696
Nov	85 341	92	11 551	10 554	697	300	3 157	2 425	419	312	10 496	8 619	992	885
Dec	81 825	98	12 113	11 166	647	300	3 550	2 763	423	364	17 162	13 846	1 590	1 727
17 Jan	85 667	91	10 707	10 012	460	236	2 470	1 952	273	245	11 936	10 551	773	612
Feb	84 731	92	10 827	9 956	598	273	3 206	2 598	343	265	10 687	8 754	1 018	915
Mar	83 143	93	12 580	11 296	901	383	3 736	2 741	593	402	15 213	11 099	2 585	1 529
Apr	85 275	93	11 449	10 556	602	291	2 920	2 250	375	294	11 699	8 948	1 441	1 310
May	P 85 184	106	12 286	11 242	716	328	3 385	2 617	416	352	12 165	8 845	1 768	1 553

Note: The terms refer to the initial period of fixation of the rate. For example, a 15-year loan at an annually revisable rate is classified under the term 'Up to one year'.

a. Up to the reference month May 2010, this column includes only current account overdrafts (see the 'Changes' note in the July-August 2010 Statistical Bulletin).

b. For these instruments, the CBE 1/2010 considers 'new business' as the outstanding amounts at the end of the month. For this reason in both columns the annual amount coincides with last month of the year.

19.12 Volumes of new business.

Loans to households and NPISHs. Credit institutions and credit financial intermediaries

EUR millions

19. INTEREST RATES
B) Interest rates applied by MFI to euro area residents

	Households and NPISH						Non-financial corporations						Households and NPISH and non-financial corporations. Repo
	Over-night (a)	With agreed maturity				Repo	Over-night (a)	With agreed maturity				Repo	
		Weighted average rate	Up to 1 year	Over 1 and up to 2 years	Over 2 years			Weighted average rate	Up to 1 year	Over 1 and up to 2 years	Over 2 years		
1	2	3	4	5	6	7	8	9	10	11	12	13	
12	308 560	369 268	300 574	46 948	21 746	14 948	103 392	279 750	269 640	7 216	2 894	91 715	106 663
13	335 892	410 670	167 853	155 653	87 165	5 301	111 094	280 844	241 722	25 293	13 829	39 891	45 192
14	370 242	323 882	168 311	125 625	29 946	1 959	124 124	257 746	229 981	20 491	7 274	70 476	72 435
15	436 737	267 853	159 758	90 002	18 092	1 196	144 159	192 392	177 468	10 549	4 375	21 846	23 042
16	514 328	235 778	149 295	75 201	11 282	1 152	170 156	135 223	122 620	8 272	4 332	13 775	14 928
16 Mar	446 472	22 802	13 566	7 917	1 318	65	143 883	11 273	9 970	715	588	1 002	1 067
Apr	452 489	18 903	11 805	5 784	1 314	103	145 182	12 338	11 339	647	352	1 025	1 128
May	459 071	19 517	12 604	6 108	805	54	148 826	11 058	10 084	638	335	1 366	1 421
Jun	475 115	18 375	11 964	5 626	785	70	155 344	12 743	11 044	1 042	657	1 275	1 344
Jul	479 860	17 777	11 742	5 386	649	87	151 664	12 415	11 487	510	418	1 264	1 339
Aug	479 962	14 827	9 451	4 836	539	40	154 535	8 078	7 411	348	320	1 299	1 352
Sep	483 767	15 725	9 927	5 164	634	84	161 975	10 972	10 185	523	264	1 117	1 201
Oct	487 657	18 019	12 475	4 878	666	184	156 695	9 723	8 851	650	222	860	1 044
Nov	497 555	17 902	11 888	5 295	719	104	160 869	10 123	9 504	445	174	1 082	1 186
Dec	514 328	18 937	12 730	5 530	677	197	170 156	10 723	9 667	701	356	1 624	1 821
17 Jan	517 461	19 315	12 713	5 924	678	82	168 892	13 317	12 585	490	242	1 315	1 397
Feb	523 027	18 090	11 363	6 110	616	86	170 390	9 360	8 521	523	317	2 217	2 303
Mar	531 123	18 647	11 102	7 018	527	135	182 790	8 927	7 654	1 068	205	1 275	1 410
Apr	537 359	15 177	9 177	5 507	494	62	176 241	6 672	5 602	761	309	366	428
May	P 541 878	15 761	10 170	5 105	486	32	185 918	6 852	6 273	419	160	280	311

a. For these deposits new business are equivalent to the outstanding amounts at the end of the period.

19. TIPOS DE INTERÉS
B) Tipos de interés aplicados por las IFM a residentes en la UEM
19.15 Volumes of outstanding amounts. Memorandum Item.
Loans to households and NPISHs and non financial corporations. Credit institutions and credit financial intermediaries.
EUR millions

	Households and NPISHs						Non-financial corporations					
	Original maturity over 1 year			Original maturity over 2 years			Original maturity over 1 year			Original maturity over 2 years		
	Total	Of which: residual mat.		Total	Of which: residual mat.		Total	Of which: residual mat.		Total	Of which: residual mat.	
		Up to 1 year	Over 1 year and interest rate reset up to 12m		Up to 2 years	Over 2 years and interest rate reset up to 24m		Up to 1 year	Over 1 year and interest rate reset up to 12m		Up to 2 years	Over 2 years and interest rate reset up to 24m
1	2	3	4	5	6	7	8	9	10	11	12	
12	755 150	11 594	691 889	755 150	17 655	702 066	400 824	86 831	314 751	400 824	114 515	307 459
13	717 267	15 286	628 718	717 267	20 816	633 940	353 262	97 515	239 197	353 262	105 356	225 527
14	712 861	15 758	627 701	708 958	19 350	632 618	444 984	77 628	237 433	417 634	94 381	217 792
15	683 243	9 460	594 630	679 109	16 210	600 072	422 826	70 364	209 016	400 909	79 979	199 927
16	673 228	10 541	564 827	668 405	16 115	569 890	402 327	61 194	185 712	382 212	82 883	174 013
16 Mar	680 663	9 869	589 012	676 459	16 846	593 129	420 424	64 689	215 527	397 133	83 327	197 422
Apr	680 453	676 214	417 766	394 052
May	678 992	674 742	416 089	393 055
Jun	679 135	9 962	581 410	674 860	16 893	585 758	414 097	63 175	209 508	391 093	81 558	190 732
Jul	678 916	674 544	414 336	391 278
Aug	676 864	672 285	409 932	387 905
Sep	675 804	10 077	576 014	671 176	16 298	579 943	409 115	61 613	203 262	388 471	80 977	183 441
Oct	674 652	669 888	407 812	386 833
Nov	674 634	669 843	407 480	386 384
Dec	673 228	10 541	564 827	668 405	16 115	569 890	402 327	61 194	185 712	382 212	82 883	174 013
17 Jan	670 897	666 206	399 670	378 732
Feb	669 804	665 106	398 617	377 414
Mar	670 065	10 329	557 186	665 321	16 194	561 637	400 088	67 205	182 166	378 398	78 766	171 639
Apr	670 072	664 977	411 123	380 021
May	P 670 686	665 596	410 478	379 512

Note: The terms refer to the original maturity. For example, a 15-year loan at an annually revisable rate is classified under the term 'Over 5 years'.

19. INTEREST RATES
B) Interest rates applied by MFI to euro area residents
19.16 Volumes of outstanding amounts.
Loans to households and NPISHs and non financial corporations. Credit institutions and credit financial intermediaries

EUR millions

	Households and NPISHs								Non-financial corporations			
	Lending for house purchase				Consumer credit and other lending				Total	Up to 1 year	Over 1 and up to 5 years	Over 5 years
	Total	Up to 1 year	Over 1 and up to 5 years	Over 5 years	Total	Up to 1 year	Over 1 and up to 5 years	Over 5 years				
1	2	3	4	5	6	7	8	9	10	11	12	
12	628 444	1 671	1 708	625 064	186 655	29 652	26 917	130 086	718 969	139 467	178 679	400 824
13	601 415	177	1 686	599 553	170 701	28 095	24 892	117 715	616 671	112 580	150 830	353 262
14	576 696	189	1 977	574 530	162 546	26 191	26 144	110 210	547 588	102 604	133 457	311 527
15	549 238	259	1 890	547 089	162 039	27 775	29 544	104 720	520 691	97 864	128 003	294 823
16	533 107	240	1 183	531 684	167 022	26 661	35 462	104 899	497 176	94 848	126 675	275 652
16 Mar	544 110	224	1 450	542 435	161 904	25 126	30 974	105 803	510 889	90 465	131 229	289 196
Apr	543 402	223	1 443	541 736	162 764	25 490	31 241	106 033	509 816	92 049	131 884	285 882
May	541 793	226	1 404	540 162	163 571	26 145	31 479	105 946	505 726	89 637	130 363	285 726
Jun	540 956	236	1 384	539 336	171 959	33 544	31 962	106 452	507 482	93 385	130 324	283 773
Jul	540 331	233	1 391	538 707	165 769	26 951	32 482	106 336	507 078	92 742	131 114	283 222
Aug	538 121	229	1 377	536 515	165 501	26 529	32 962	106 010	499 177	89 245	129 403	280 529
Sep	537 300	230	1 359	535 711	165 008	26 274	33 187	105 547	499 859	90 744	128 219	280 896
Oct	535 887	230	1 352	534 305	165 303	26 308	33 814	105 181	498 650	90 838	128 669	279 142
Nov	534 672	242	1 186	533 243	173 113	32 908	35 109	105 096	498 568	91 088	128 839	278 641
Dec	533 107	240	1 183	531 684	167 022	26 661	35 462	104 899	497 176	94 848	126 675	275 652
17 Jan	530 979	250	1 202	529 527	166 763	26 595	35 366	104 802	493 322	93 652	126 441	273 229
Feb	529 832	266	1 227	528 339	166 217	25 979	35 607	104 630	492 234	93 617	126 903	271 715
Mar	529 072	283	1 259	527 529	167 366	26 089	36 123	105 154	494 351	94 263	128 269	271 820
Apr	528 435	281	1 285	526 868	167 741	25 822	36 651	105 268	496 856	85 733	137 955	273 168
May P	527 051	284	1 274	525 492	168 276	24 356	36 954	106 966	494 537	84 059	136 548	273 929

Note: The terms refer to the initial period of fixation of the rate. For example, a 15-year loan at an annually revisable rate is classified under the term 'Over five years'.

19. INTEREST RATES
B) Interest rates applied by MFI to euro area residents
19.17 Volumes of outstanding amounts.
Deposits from households and NPISHs and non-financial corporations. Credit institution and credit financial intermediaries

EUR millions

	Households and NPISHs					Non-financial corporations					Households and NPISHs and non-financial corporations. Repos
	Over-night	With agreed maturity			Repo	Over-night	With agreed maturity			Repo	
		Total	Up to 2 years	Over 2 years			Total	Up to 2 years	Over 2 years		
1	2	4	5	6	7	8	9	11	12	13	
12	308 560	423 693	331 657	92 036	1 531	103 392	82 529	75 421	7 108	5 257	6 788
13	335 892	424 269	288 810	135 459	495	111 094	86 049	69 989	16 060	7 090	7 584
14	370 242	385 219	268 732	116 488	365	124 124	68 353	53 148	15 206	9 615	9 979
15	436 737	318 597	248 307	70 289	700	144 159	55 655	45 425	10 230	911	1 611
16	514 328	257 940	224 815	33 125	778	170 156	46 423	39 093	7 330	1 463	2 241
16 Mar	446 472	311 625	254 482	57 143	516	143 883	53 963	44 813	9 150	976	1 493
Apr	452 489	307 679	253 824	53 854	585	145 182	53 295	44 638	8 657	788	1 373
May	459 071	302 150	252 209	49 941	612	148 826	51 946	43 742	8 205	849	1 461
Jun	475 115	296 543	249 789	46 754	565	155 344	50 589	42 366	8 223	981	1 547
Jul	479 860	289 935	246 316	43 619	615	151 664	49 644	41 593	8 051	701	1 316
Aug	479 962	285 078	243 158	41 920	648	154 535	49 322	41 325	7 997	898	1 546
Sep	483 767	279 118	238 621	40 498	480	161 975	48 464	40 575	7 889	871	1 350
Oct	487 657	271 449	233 262	38 187	648	156 695	47 966	40 226	7 740	757	1 405
Nov	497 555	264 812	228 498	36 314	616	160 869	47 097	39 602	7 494	993	1 609
Dec	514 328	257 940	224 815	33 125	778	170 156	46 423	39 093	7 330	1 463	2 241
17 Jan	517 461	249 656	217 961	31 695	829	168 892	44 949	37 744	7 205	1 201	2 030
Feb	523 027	243 550	212 915	30 636	895	170 390	43 714	36 553	7 162	1 219	2 113
Mar	531 123	237 027	207 509	29 518	800	182 790	42 883	35 827	7 056	1 435	2 236
Apr	537 359	231 833	202 964	28 869	845	176 241	41 733	34 616	7 117	1 234	2 079
May P	541 878	225 676	197 851	27 826	851	185 918	40 280	33 204	7 076	1 221	2 071

CHAPTER 20 EXCHANGE RATES AND COMPETITIVENESS INDICES

20. EXCHANGE RATES AND COMPETITIVENESS INDICES
A) Exchange rates

20.1 Exchange rates for the euro (a)

European Central Bank and IMF for XDR

Units of national currency per euro. Average daily data

	1 US dollar (USD)	2 Japanese yen (JPY)	3 Swiss franc (CHF)	4 Pound sterling (GBP)	5 Swedish krona (SEK)	6 Danish krona (DKK)	7 Norwegian krona (NOK)	8 Canadian dollar (CAD)	9 Australian dollar (AUD)	10 New Zealand dollar (NZD)	11 Memorandum item: SDR (XDR)
11	1.3920	110.96	1.2326	0.86788	9.0298	7.4506	7.7934	1.3761	1.3484	1.7600	0.8813
12	1.2848	102.49	1.2053	0.81087	8.7041	7.4437	7.4751	1.2842	1.2407	1.5867	0.8390
13	1.3281	129.66	1.2311	0.84926	8.6515	7.4579	7.8067	1.3684	1.3777	1.6206	0.8739
14	1.3285	140.31	1.2146	0.80612	9.0985	7.4548	8.3544	1.4661	1.4719	1.5995	0.8739
15	1.1095	134.31	1.0679	0.72584	9.3535	7.4587	8.9496	1.4186	1.4777	1.5930	0.7930
16	1.1069	120.20	1.0902	0.81948	9.4689	7.4452	9.2906	1.4659	1.4883	1.5886	0.7963
16 Jan	1.0860	128.32	1.0941	0.75459	9.2826	7.4619	9.5899	1.5447	1.5510	1.6654	0.7857
Feb	1.1093	127.35	1.1018	0.77559	9.4105	7.4628	9.5628	1.5317	1.5556	1.6732	0.7960
Mar	1.1100	125.39	1.0920	0.78020	9.2848	7.4569	9.4300	1.4697	1.4823	1.6481	0.7957
Apr	1.1339	124.29	1.0930	0.79230	9.2027	7.4427	9.3224	1.4559	1.4802	1.6458	0.8049
May	1.1311	123.21	1.1059	0.77779	9.2948	7.4386	9.3036	1.4626	1.5461	1.6628	0.8020
Jun	1.1229	118.45	1.0894	0.79049	9.3338	7.4371	9.3278	1.4477	1.5173	1.5955	0.7977
Jul	1.1069	115.25	1.0867	0.84106	9.4742	7.4390	9.3690	1.4428	1.4694	1.5514	0.7959
Aug	1.1212	113.49	1.0881	0.85521	9.4913	7.4408	9.3030	1.4557	1.4690	1.5491	0.8013
Sep	1.1212	114.22	1.0919	0.85228	9.5655	7.4475	9.1971	1.4677	1.4768	1.5328	0.8016
Oct	1.1026	114.47	1.0887	0.89390	9.7073	7.4402	9.0009	1.4594	1.4470	1.5409	0.7985
Nov	1.0799	116.93	1.0758	0.86894	9.8508	7.4406	9.0807	1.4519	1.4331	1.5102	0.7914
Dec	1.0543	122.39	1.0750	0.84441	9.7095	7.4362	9.0252	1.4070	1.4356	1.4982	0.7826
17 Jan	1.0614	122.14	1.0714	0.86100	9.5110	7.4355	8.9990	1.4032	1.4252	1.4923	0.7859
Feb	1.0643	120.17	1.0660	0.85273	9.4762	7.4348	8.8603	1.3942	1.3886	1.4733	0.7854
Mar	1.0685	120.68	1.0706	0.86560	9.5279	7.4356	9.0919	1.4306	1.4018	1.5255	0.7886
Apr	1.0723	118.29	1.0727	0.84824	9.5941	7.4376	9.1993	1.4408	1.4241	1.5389	0.7876
May	1.1058	124.09	1.0904	0.85554	9.7097	7.4400	9.4001	1.5041	1.4878	1.5905	0.8040
Jun	1.1229	124.58	1.0874	0.87724	9.7538	7.4376	9.4992	1.4941	1.4861	1.5444	0.8112

See notes at the end of the chapter

20. EXCHANGE RATES AND COMPETITIVENESS INDICES
A) Exchange rates

20.2 Exchange rates for the euro (a)

European Central Bank

Units of national currency per euro. Average daily data

	1 Cyprus pound (b)(CYP)	2 Czech koruna (CZK)	3 Hungarian forint (HUF)	4 Polish zloty (PLN)	5 Slovenian tolar (c)(SIT)	6 Estonian kroon (e)(EEK)	7 Slovakian koruna (d)(SKK)	8 Icelandic krona (ISK)	9 Latvian lats (f)(LVL)
11	...	24.590	279.37	4.1206	0.7063
12	...	25.149	289.25	4.1847	0.6973
13	...	25.980	296.87	4.1975	0.7015
14	...	27.536	308.71	4.1843
15	...	27.279	310.00	4.1841
16	...	27.034	311.44	4.3632
16 Jan	...	27.027	314.68	4.4074
Feb	...	27.040	310.37	4.3970
Mar	...	27.051	311.15	4.2932
Apr	...	27.031	311.46	4.3106
May	...	27.026	314.58	4.4039
Jun	...	27.061	313.98	4.3996
Jul	...	27.042	314.35	4.3964
Aug	...	27.025	310.21	4.3005
Sep	...	27.022	308.68	4.3207
Oct	...	27.022	307.00	4.3076
Nov	...	27.033	308.82	4.3911
Dec	...	27.031	312.24	4.4357
17 Jan	...	27.021	308.99	4.3671
Feb	...	27.021	308.50	4.3081
Mar	...	27.021	309.71	4.2871
Apr	...	26.823	311.57	4.2374
May	...	26.572	309.77	4.1998
Jun	...	26.264	308.28	4.2113

See notes at the end of the chapter

20. EXCHANGE RATES AND COMPETITIVENESS INDICES

20.3 Exchange rates for the euro (a)

A) Exchange rates

	European Central Bank				Units of national currency per euro. Average daily data					
	Romanian leu (b) (ROL/RON) 1	Bulgarian lev (BGN) 2	Maltese lira (c) (MTL) 3	Turkish lira (d) (TRL/TRY) 4	Lithuanian litas (e) (LTL) 5	Hong Kong dollar (HKD) 6	Singaporean dollar (SGD) 7	South African rand (ZAR) 8	South Korean won (KRW) 9	
11	4.2386	1.9558	...	2.3378	3.4528	10.8362	1.7489	10.0970	1 541.23	
12	4.4585	1.9558	...	2.3135	3.4528	9.9663	1.6055	10.5511	1 447.69	
13	4.4194	1.9558	...	2.5335	3.4528	10.3016	1.6619	12.8330	1 453.91	
14	4.4441	1.9558	...	2.9065	3.4528	10.3025	1.6823	14.4037	1 398.14	
15	4.4454	1.9558	...	3.0255	...	8.6014	1.5255	14.1723	1 256.54	
16	4.4908	1.9558	...	3.3433	...	8.5922	1.5275	16.2645	1 284.18	
16 Jan	4.5311	1.9558	...	3.2713	...	8.4509	1.5561	17.7592	1 307.56	
Feb	4.4814	1.9558	...	3.2638	...	8.6333	1.5596	17.4987	1 349.77	
Mar	4.4666	1.9558	...	3.2072	...	8.6152	1.5247	17.1222	1 314.89	
Apr	4.4724	1.9558	...	3.2135	...	8.7954	1.5308	16.5695	1 300.58	
May	4.4991	1.9558	...	3.3230	...	8.7815	1.5494	17.3357	1 329.46	
Jun	4.5230	1.9558	...	3.2737	...	8.7162	1.5205	16.9371	1 310.59	
Jul	4.4856	1.9558	...	3.2786	...	8.5858	1.4949	15.9449	1 264.05	
Aug	4.4591	1.9558	...	3.3206	...	8.6961	1.5106	15.4198	1 245.55	
Sep	4.4502	1.9558	...	3.3284	...	8.6964	1.5240	15.7305	1 244.12	
Oct	4.4942	1.9558	...	3.3912	...	8.5533	1.5257	15.3593	1 243.02	
Nov	4.5100	1.9558	...	3.5500	...	8.3758	1.5232	15.0351	1 256.71	
Dec	4.5164	1.9558	...	3.6917	...	8.1802	1.5137	14.6142	1 248.48	
17 Jan	4.5018	1.9558	...	3.9869	...	8.2332	1.5175	14.4012	1 254.41	
Feb	4.5136	1.9558	...	3.9011	...	8.2586	1.5055	14.0389	1 215.92	
Mar	4.5476	1.9558	...	3.9228	...	8.2984	1.5013	13.8125	1 211.23	
Apr	4.5291	1.9558	...	3.9150	...	8.3364	1.4996	14.4384	1 215.64	
May	4.5539	1.9558	...	3.9463	...	8.6108	1.5423	14.6665	1 245.02	
Jun	4.5721	1.9558	...	3.9554	...	8.7578	1.5541	14.5025	1 271.29	

See notes at the end of the chapter

20. EXCHANGE RATES AND COMPETITIVENESS INDICES

20.4 Exchange rates for the euro (a)

A) Exchange rates

	European Central Bank				Units of national currency per euro. Average daily data					
	Chinese yuan renminbi (CNY) 1	Croatian kuna (HRK) 2	Indonesian rupiah (IDR) 3	Malaysian ringgit (MYR) 4	Philippine peso (PHP) 5	Russian rouble (RUB) 6	Thai baht (THB) 7	Mexican peso (MXN) 8	Brazilian real (BRL) 9	Indian rupee (INR) 10
11	8.9960	7.4390	12 206.51	4.2558	60.260	40.885	42.429	17.288	2.327	64.886
12	8.1052	7.5217	12 045.73	3.9672	54.246	39.926	39.928	16.903	2.508	68.597
13	8.1646	7.5786	13 857.50	4.1855	56.428	42.337	40.830	16.964	2.869	77.930
14	8.1857	7.6344	15 748.92	4.3446	58.979	50.952	43.147	17.655	3.121	81.041
15	6.9733	7.6137	14 870.39	4.3373	50.522	68.072	38.028	17.616	3.700	71.196
16	7.3522	7.5333	14 720.83	4.5835	52.556	74.145	39.043	20.667	3.856	74.372
16 Jan	7.1393	7.6582	15 069.8	4.7162	51.654	83.864	39.249	19.604	4.402	73.204
Feb	7.2658	7.6355	14 985.3	4.6411	52.816	85.616	39.507	20.483	4.395	75.717
Mar	7.2220	7.5593	14 629.6	4.5167	51.722	77.939	39.089	19.594	4.120	74.302
Apr	7.3461	7.4947	14 932.2	4.4232	52.598	75.433	39.780	19.840	4.037	75.382
May	7.3864	7.4979	15 188.8	4.5755	52.951	74.474	40.064	20.496	3.998	75.702
Jun	7.4023	7.5204	14 969.0	4.5760	52.172	73.147	39.624	20.943	3.857	75.559
Jul	7.3910	7.4930	14 520.9	4.4471	52.102	71.242	38.794	20.545	3.626	74.374
Aug	7.4537	7.4866	14 757.3	4.5141	52.254	72.795	38.916	20.714	3.598	75.030
Sep	7.4819	7.5005	14 697.5	4.6108	53.359	72.239	38.935	21.503	3.644	74.822
Oct	7.4198	7.5068	14 361.1	4.6040	53.304	69.009	38.666	20.839	3.516	73.578
Nov	7.3883	7.5211	14 398.2	4.6843	53.160	69.532	38.155	21.680	3.606	73.055
Dec	7.2983	7.5404	14 135.7	4.7013	52.493	65.378	37.730	21.619	3.540	71.539
17 Jan	7.3189	7.5300	14 181.3	4.7318	52.800	63.498	37.645	22.658	3.393	72.282
Feb	7.3143	7.4476	14 186.7	4.7283	53.208	62.152	37.258	21.603	3.302	71.291
Mar	7.3692	7.4231	14 255.5	4.7413	53.683	61.910	37.260	20.633	3.341	70.324
Apr	7.3892	7.4503	14 266.0	4.7224	53.441	60.572	36.967	20.130	3.362	69.202
May	7.6130	7.4317	14 730.6	4.7713	55.108	63.164	38.103	20.766	3.542	71.268
Jun	7.6459	7.4104	14 940.1	4.8045	56.045	65.114	38.181	20.379	3.695	72.380

See notes at the end of the chapter

20. EXCHANGE RATES AND COMPETITIVENESS INDICES
A) Exchange rates

20.5 US dollar exchange rates (a)

European Central Bank					Units of national currency per US dollar. Average daily data						
Euro (EUR)	Japanese yen (JPY)	Swiss franc (CHF)	Pound sterling (GBP)	Swedish krona (SEK)	Danish krona (DKK)	Norwegian krona (NOK)	Canadian dollar (CAD)	Australian dollar (AUD)	New Zealand dollar (NZD)	Memorandum item: SDR (XDR)	
1	2	3	4	5	6	7	8	9	10	11	
11	0.719	79.7	0.887	0.624	6.50	5.36	5.61	0.989	0.970	1.266	0.633
12	0.779	79.7	0.939	0.631	6.78	5.80	5.82	1.000	0.966	1.236	0.653
13	0.753	97.6	0.927	0.640	6.51	5.62	5.88	1.030	1.037	1.220	0.658
14	0.754	105.8	0.916	0.607	6.86	5.62	6.30	1.104	1.109	1.206	0.658
15	0.902	121.1	0.963	0.654	8.43	6.73	8.07	1.279	1.332	1.436	0.715
16	0.904	108.7	0.985	0.741	8.56	6.73	8.40	1.325	1.345	1.435	0.719
16 Jan	0.921	118.2	1.007	0.695	8.55	6.87	8.83	1.422	1.428	1.534	0.724
Feb	0.901	114.8	0.993	0.699	8.48	6.73	8.62	1.381	1.402	1.508	0.718
Mar	0.901	113.0	0.984	0.703	8.37	6.72	8.50	1.324	1.336	1.485	0.717
Apr	0.882	109.6	0.964	0.699	8.12	6.56	8.22	1.284	1.305	1.451	0.710
May	0.884	108.9	0.978	0.688	8.22	6.58	8.23	1.293	1.367	1.470	0.709
Jun	0.891	105.5	0.970	0.704	8.31	6.62	8.31	1.289	1.351	1.421	0.710
Jul	0.903	104.1	0.982	0.760	8.56	6.72	8.46	1.304	1.328	1.402	0.719
Aug	0.892	101.2	0.971	0.763	8.47	6.64	8.30	1.298	1.310	1.382	0.715
Sep	0.892	101.9	0.974	0.760	8.53	6.64	8.20	1.309	1.317	1.367	0.715
Oct	0.907	103.8	0.987	0.811	8.81	6.75	8.16	1.324	1.312	1.397	0.724
Nov	0.926	108.3	0.996	0.805	9.12	6.89	8.41	1.344	1.327	1.399	0.731
Dec	0.949	116.1	1.020	0.801	9.21	7.05	8.56	1.335	1.362	1.421	0.742
17 Jan	0.942	115.1	1.009	0.811	8.96	7.01	8.48	1.322	1.343	1.406	0.740
Feb	0.940	112.9	1.002	0.801	8.90	6.99	8.33	1.310	1.305	1.384	0.738
Mar	0.936	113.0	1.002	0.810	8.92	6.96	8.51	1.339	1.312	1.428	0.738
Apr	0.933	110.3	1.000	0.791	8.95	6.94	8.58	1.344	1.328	1.435	0.735
May	0.904	112.2	0.986	0.774	8.78	6.73	8.50	1.360	1.346	1.439	0.727
Jun	0.891	110.9	0.968	0.781	8.69	6.62	8.46	1.331	1.323	1.384	0.723

See notes at the end of the chapter

20. EXCHANGE RATES AND COMPETITIVENESS INDICES
B) Competitiveness indices

20.6 Indices of Spanish competitiveness vis-à-vis
the euro area and the EU-28 (a) (b)

Base 1999 Q1 = 100

	Vis-à-vis the euro area					Vis-à-vis the EU-28								
	Based on consumer prices (HICP)	Based on producer prices (PPI)	Based on total unit labour costs (ULCT)(f)	Based on manufac- turing unit labour costs (ULCM)(f)	Based on export unit values (EUVI)	Total (c)				Nominal component (d)	Price component (e)			
						Based on consumer prices (HICP)	Based on producer prices (PPI)	Based on total unit labour costs (ULCT)(f)	Based on export unit values (EUVI)		Based on consumer prices (HICP)	Based on producer prices (PPI)	Based on total unit labour costs (ULCT)(f)	Based on export unit values (EUVI)
1	2	3	4	5	6	7	8	9	10	11	12	13	14	
10	110.0	108.7	113.4	122.2	104.8	110.0	109.1	112.1	102.9	101.9	107.9	107.0	110.0	101.4
11	110.4	109.8	111.6	123.2	104.4	110.2	110.0	110.4	102.5	101.9	108.1	108.0	108.3	100.9
12	110.3	110.6	106.5	119.0	104.7	109.6	110.2	104.9	102.6	101.5	108.0	108.6	103.4	101.5
13	110.5	110.8	104.7	113.8	103.3	110.2	110.7	103.6	101.4	101.9	108.1	108.6	101.6	99.8
14	109.8	110.5	103.7	110.4	101.6	109.2	110.1	102.4	99.8	101.7	107.3	108.2	100.7	98.5
15	108.9	111.3	103.7	106.4	100.0	107.4	110.1	101.5	98.3	100.9	106.5	109.1	100.6	97.8
16	108.1	111.1	102.2	105.9	99.7	107.8	110.8	101.0	98.1	102.0	105.7	108.6	99.0	96.5
16 Mar	107.7	110.7	102.6	106.4	100.3	107.0	110.0	101.0	98.6	101.6	105.3	108.3	99.5	97.4
Apr	108.2	111.0	99.8	107.6	110.4	...	98.1	101.7	105.8	108.6	...	96.8
May	108.4	111.2	100.3	107.7	110.5	...	98.7	101.6	106.0	108.8	...	97.5
Jun	108.7	111.6	102.4	105.1	99.8	108.2	111.0	100.8	98.2	101.8	106.3	109.1	99.2	96.9
Jul	107.7	111.3	100.0	107.7	111.3	...	98.6	102.3	105.3	108.8	...	96.8
Aug	107.5	111.4	99.4	107.6	111.5	...	97.9	102.4	105.1	108.9	...	96.0
Sep	108.0	111.1	102.0	105.8	99.7	108.1	111.1	101.0	98.2	102.3	105.6	108.6	98.7	96.3
Oct	108.7	111.3	99.2	109.2	111.8	...	97.8	102.8	106.2	108.8	...	95.5
Nov	109.1	111.1	98.9	109.4	111.4	...	97.3	102.6	106.6	108.5	...	95.2
Dec	109.1	111.6	101.7	106.3	99.4	109.2	111.6	101.0	97.6	102.4	106.7	109.0	98.5	95.6
17 Jan	108.9	111.9	100.4	108.9	111.9	...	98.6	102.5	106.3	109.3	...	96.6
Feb	108.0	111.9	101.3	107.9	111.9	...	99.4	102.3	105.4	109.3	...	97.5
Mar	108.4	111.9	101.3	107.2	100.2	108.6	112.0	100.4	98.5	102.5	105.9	109.3	98.0	96.5
Apr	109.0	111.6	108.9	111.5	102.3	106.5	109.0
May	109.1	109.0	102.3	106.5
Jun	102.5

See notes at the end of the chapter

20. EXCHANGE RATES AND COMPETITIVENESS INDICES
B) Competitiveness indices

20.7 Indices of Spanish competitiveness vis-à-vis the developed countries, industrialised countries and newly industrialised Asian countries (a) (b)

Base 1999 Q1 = 100

	Vis-à-vis developed countries									Vis-à-vis industrialised countries					Vis-à-vis newly industrialised Asian countries				
	Total (c)				Nominal component (d)	Prices component (e)				Total (c)		Nominal component (d)	Prices component (e)		Total (c)		Nominal component (d)	Prices component (e)	
	Based on CPI	Based on PPI	Based on ULCM (f)	Based on EUVI		Based on CPI	Based on PPI	Based on ULCM (f)	Based on EUVI	Based on CPI	Based on PPI		Based on CPI	Based on PPI	Based on CPI	Based on PPI		Based on CPI	Based on PPI
	1	2	3	4	5	6	7	8	9	10	11	12	13	14	15	16	17	18	19
10	112.9	111.1	125.3	103.7	101.7	110.9	109.2	123.2	102.6	112.6	110.0	101.9	110.5	108.0	111.0	103.7	103.3	107.5	100.4
11	113.1	112.1	125.8	103.4	101.6	111.3	110.3	123.8	102.5	112.7	111.4	101.9	110.6	109.3	110.1	106.9	104.1	105.7	102.7
12	111.7	111.4	120.4	102.9	100.2	111.5	111.2	120.2	103.5	110.0	109.7	99.6	110.5	110.2	100.2	99.6	96.2	104.1	103.5
13	113.4	112.9	116.5	102.3	101.5	111.7	111.2	114.7	101.5	111.7	111.2	101.1	110.4	109.9	101.1	100.6	98.6	102.6	102.1
14	112.4	112.2	112.7	101.0	101.5	110.7	110.6	111.0	100.1	110.5	110.3	101.2	109.1	109.0	99.2	98.6	99.4	99.8	99.3
15	109.0	110.6	105.2	98.5	99.3	109.8	111.5	106.0	100.0	105.2	106.6	97.4	108.0	109.5	84.0	84.2	86.2	97.5	97.7
16	108.9	111.0	104.9	98.4	99.9	108.9	111.0	105.0	99.1	105.4	107.1	98.5	107.0	108.8	85.6	85.6	89.8	95.4	95.4
16 Mar	108.2	110.3	105.4	99.0	99.7	108.6	110.7	105.7	100.0	104.8	106.4	98.2	106.7	108.4	85.2	84.4	89.1	95.6	94.8
Apr	108.9	110.8	...	98.6	99.9	109.1	110.9	...	99.4	105.6	107.0	98.5	107.2	108.6	86.4	85.6	90.2	95.8	94.9
May	109.0	110.9	...	99.2	99.8	109.2	111.2	...	100.1	105.8	107.3	98.5	107.4	108.9	87.4	86.7	90.9	96.1	95.4
Jun	109.2	111.2	103.9	98.5	99.7	109.6	111.5	104.1	99.5	106.0	107.6	98.4	107.7	109.3	87.3	87.1	90.7	96.3	96.0
Jul	108.5	111.2	...	98.8	100.0	108.5	111.2	...	99.4	105.0	107.4	98.6	106.5	109.0	85.1	85.8	89.7	94.9	95.6
Aug	108.5	111.5	...	98.1	100.2	108.3	111.3	...	98.6	105.0	107.7	98.8	106.3	109.1	85.4	86.2	90.2	94.7	95.5
Sep	109.0	111.3	104.9	98.4	100.2	108.8	111.0	104.7	98.9	105.6	107.5	98.8	106.9	108.8	86.1	86.2	90.5	95.2	95.3
Oct	110.0	111.8	...	97.9	100.5	109.5	111.3	...	98.1	106.4	107.9	98.9	107.5	109.0	85.9	86.0	89.7	95.8	95.9
Nov	110.1	111.2	...	97.3	100.2	109.9	111.1	...	97.8	106.4	107.3	98.6	107.9	108.8	85.7	85.4	89.4	95.9	95.6
Dec	109.9	111.5	105.6	97.6	99.9	110.0	111.6	105.4	98.4	106.1	107.5	98.2	108.0	109.4	85.0	85.1	88.3	96.3	96.4
17 Jan	109.6	111.9	...	98.6	100.0	109.6	111.9	...	99.2	105.8	108.0	98.4	107.5	109.7	84.2	85.8	88.6	95.1	96.9
Feb	108.6	111.8	...	99.3	99.9	108.7	112.0	...	100.2	104.7	107.8	98.2	106.7	109.8	83.3	85.3	88.0	94.7	97.0
Mar	109.3	112.0	106.2	98.6	100.1	109.2	111.9	106.2	99.2	105.6	108.0	98.4	107.3	109.7	84.5	85.4	88.3	95.7	96.8
Apr	109.7	111.5	99.9	109.8	111.6	106.0	107.6	98.3	107.9	109.5	85.2	85.3	88.3	96.5	96.6
May	110.3	100.4	109.8	106.9	...	99.1	107.9	...	87.3	...	90.7	96.3	...
Jun	100.7	99.4	91.4

See notes at the end of the chapter

20. EXCHANGE RATES AND COMPETITIVENESS INDICES
B) Competitiveness indices

20.8 Effective exchange rates of the main currencies vis-à-vis developed countries (a)

European Central Bank (euro) and Banco de España

Base 1999 Q1=100

	Nominal effective exchange rates									Real effective exchange rates with consumer prices									
	Euro	US dollar	Pound sterling	Japanese yen	Canadian dollar	Danish krone	Swedish krona	Norwegian krone	Swiss franc	Euro	US dollar	Pound sterling	Japanese yen	Canadian dollar	Danish krone	Swedish krona	Norwegian krone	Swiss franc	
	1	2	3	4	5	6	7	8	9	10	11	12	13	14	15	16	17	18	
10	103.6	78.6	80.9	119.9	140.4	102.5	95.8	111.1	118.9	101.3	86.7	80.8	90.2	138.6	103.5	94.3	111.5	105.4	
11	103.3	74.0	79.9	127.5	143.8	101.6	101.1	113.3	133.6	100.2	82.4	81.3	92.9	142.0	102.8	98.3	112.3	115.5	
12	97.7	76.8	83.8	131.7	144.0	99.5	102.7	115.3	133.8	95.0	85.8	85.8	93.9	141.5	101.0	98.7	112.5	112.4	
13	101.2	79.5	81.7	106.8	140.8	100.8	105.5	112.6	133.6	98.2	89.2	84.8	75.3	137.8	101.5	100.5	110.7	110.4	
14	101.8	82.3	86.7	98.8	131.9	101.7	100.8	106.0	135.8	97.9	92.5	90.6	70.8	129.6	102.0	95.4	105.4	111.4	
15	92.3	95.7	93.3	94.6	118.6	99.8	95.7	96.4	150.2	88.4	107.1	97.4	68.2	117.6	100.1	91.0	97.6	121.6	
16	94.8	95.8	82.5	106.7	114.0	101.1	95.5	93.4	147.3	90.1	108.0	86.3	76.2	113.6	100.7	91.2	97.8	118.3	
16 Mar	94.1	96.0	86.6	102.0	114.1	100.5	97.2	91.6	147.0	89.5	107.5	90.2	73.0	113.9	100.1	92.7	95.0	117.9	
Apr	94.8	93.6	85.5	103.9	117.0	100.7	98.2	92.8	147.2	90.1	105.1	88.8	74.3	116.8	100.4	93.5	96.3	118.3	
May	95.1	93.8	87.1	104.8	116.2	100.8	97.1	92.9	145.3	90.5	105.6	90.5	74.8	116.0	100.5	92.5	96.7	116.7	
Jun	94.7	93.6	85.4	108.7	116.5	100.8	96.6	92.6	147.2	90.3	105.5	88.8	77.4	116.3	100.5	92.0	96.9	118.3	
Jul	94.9	94.8	79.9	111.2	115.6	101.3	95.5	92.6	147.7	90.4	107.1	83.5	79.2	115.5	101.2	91.3	97.9	118.8	
Aug	95.2	93.6	78.7	113.7	115.7	101.5	95.4	93.5	147.8	90.6	105.9	82.5	81.0	115.2	101.0	91.1	98.1	118.6	
Sep	95.4	94.0	79.0	113.0	114.8	101.4	94.6	94.7	147.9	90.7	106.3	82.7	80.4	114.2	100.6	90.3	99.6	117.9	
Oct	95.5	95.8	75.2	112.2	114.2	101.9	93.4	97.2	148.0	90.8	108.2	78.6	80.1	113.6	101.2	89.2	102.6	118.4	
Nov	95.0	97.8	77.2	108.6	113.0	101.8	91.7	96.2	149.3	90.2	110.5	81.0	77.7	112.2	101.0	87.8	101.9	119.3	
Dec	94.2	99.9	79.2	102.4	114.8	101.3	92.7	96.3	149.0	89.6	112.9	83.5	73.0	113.8	100.5	89.2	101.3	118.9	
17 Jan	94.4	99.1	77.7	102.9	115.7	101.2	94.8	96.5	149.7	89.8	113.1	82.2	73.4	115.3	101.1	91.2	101.9	120.5	
Feb	93.9	98.2	78.3	104.5	116.5	100.9	94.9	97.8	150.2	89.5	112.1	83.1	74.1	116.0	101.1	91.6	103.2	121.0	
Mar	94.4	98.8	77.3	104.5	114.0	101.3	94.8	95.6	149.9	89.8	112.3	81.7	73.9	113.4	100.9	90.8	100.7	120.0	
Apr	94.1	98.2	78.9	106.8	113.3	101.3	94.0	94.4	149.4	89.6	111.6	83.5	75.6	112.8	100.8	90.3	99.2	119.5	
May	96.0	97.5	79.0	103.6	111.4	102.0	93.6	93.2	148.1	91.2	
Jun	...	96.1	77.2	104.0	113.6	102.5	93.6	92.6	149.0

See notes at the end of the chapter

NOTES TO THE TABLES OF CHAPTER 20

Table 20.1

a. Daily exchange rates disseminated by the European Central Bank are available on the Internet at http://www.bde.es/webbde/es/estadis/infoest/tc_1_1e.pdf.

Table 20.2

a. Daily exchange rates disseminated by the European Central Bank are available on the Internet at http://www.bde.es/webbde/es/estadis/infoest/tc_1_1e.pdf.

b. The euro has replaced the Cyprus pound in January 2008.

c. The euro has replaced the Slovenian tolar in January 2007.

d. The euro has replaced the Slovak koruna in January 2009.

e. The euro has replaced the Estonian kroon in January 2011.

f. The euro has replaced the Latvian lats in January 2014.

Table 20.3

a. Daily exchange rates disseminated by the European Central Bank are available on the Internet at http://www.bde.es/webbde/es/estadis/infoest/tc_1_1e.pdf.

b. As of 1 July 2005 the currency of Romania is the new Romanian leu (RON). 1 RON equals 10,000 old Romanian lei (ROL). The average annual data corresponding to 2005 has been calculated applying this relationship to the period January-June 2005.

c. The euro has replaced the Maltese lira in January 2008.

d. As of 1 January 2005 the currency of the Republic of Turkey is the new Turkish lira (TRY). 1 TRY equals 1,000,000 Turkish liras (TRL).

e. The euro has replaced the Lithuanian litas in January 2015.

Table 20.4

a. Daily exchange rates disseminated by the European Central Bank are available on the Internet at http://www.bde.es/webbde/es/estadis/infoest/tc_1_1e.pdf.

Table 20.5

a. From January 1999, equivalence in US dollars is obtained using the euro exchange rates.

Table 20.6

a. The countries making up EU-28 are as follows: Austria, Belgium, Bulgaria, Croatia, Cyprus, Czech Republic, Denmark, Estonia, Finland, France, Germany, Greece, Hungary, Ireland, Italy, Latvia, Lithuania, Luxembourg, Malta, Netherlands, Poland, Portugal, Romania, Slovakia, Slovenia, Sweden and United Kingdom.

The countries making up euro area are as follows: Austria, Belgium, Cyprus, Estonia, Finland, France, Germany, Greece, Ireland, Italy, Latvia, Lithuania, Luxembourg, Malta, Netherlands, Portugal, Slovakia and Slovenia.

b. Abbreviations: HICP (Harmonised Index of Consumer Prices), PPI (Producer Prices Index), ULCT (Unit Labour Costs Total), ULCM (Unit Labour Costs Manufacturing), EUVI (Export Unit Values Index).

c. Outcome of multiplying nominal and price components. A decline in the index denotes an improvement in the competitiveness of Spanish products.

d. Indices calculated as geometrical means of bilateral exchange rates in which the weights are based on manufacturing trade with trading partners from the counterpart aggregate and capture the effects of third markets.

e. Relationship between the Spanish price index and that of the related grouping calculated as the geometrical mean of the price indices of the countries comprising the counterpart grouping, weighted as indicated in the preceding note.

f. Quarterly series. Indices for Spain have been calculated using data for Unit Labour Costs (total and manufacturing) compiled from Quarterly Spanish National Accounts. Base 2010. Source INE.

Table 20.7

a. Developed countries: Australia, Austria, Belgium, Canada, Cyprus, Denmark, Finland, France, Germany, Greece, Ireland, Italy, Japan, Latvia, Lithuania, Luxemburg, Malta, Netherlands, New Zealand Norway, Portugal, Slovakia, Slovenia, Estonia, Sweden, Switzerland, United Kingdom and United States.

Industrialised countries: The developed countries members and South Korea, Hong Kong, Singapore, China, India, Indonesia, Malaysia, Philippines, Taiwan and Thailand.

Newly industrialised Asian countries: South Korea, Hong Kong, Singapore, China, India, Indonesia, Malaysia, Philippines, Taiwan and Thailand.

b. Abbreviations: CPI (Consumer Prices Index), PPI (Producer Prices Index), ULCM (Unit Labour Costs Manufacturing), EUVI (Export Unit Values Index).

c. Outcome of multiplying nominal and price components. A decline in the index denotes an improvement in the competitiveness of Spanish products.

- d. Indices calculated as geometrical means of bilateral exchange rates in which the weights are based on manufacturing trade with trading partners from the counterpart aggregate and capture the effects of third markets.
- e. Relationship between the Spanish price index and that of the related grouping calculated as the geometrical mean of the price indices of the countries comprising the counterpart grouping, weighted as indicated in the preceding note.
- f. Quarterly series. Indices for Spain have been calculated using data for Unit Labour Costs (total and manufacturing) compiled from Quarterly Spanish National Accounts. Base 2010. Source INE.

Table 20.8

- a. The group of developed countries is made up of the countries listed in footnote (a) to Table 20.7, including Spain and excluding the country of the currency in question. For the euro, see note (b) to table 1.16.
- b. Indices calculated as geometrical means of bilateral exchange rates in which the weights are based on manufacturing trade with trading partners from the counterpart aggregate and capture the effects of third markets. Real effective exchange rates are the outcome of multiplying nominal and price components. A decline in the index denotes an improvement in the competitiveness of Spanish products.

CHAPTER 21 PRIMARY MARKET FOR SECURITIES

21.PRIMARY MARKET FOR SECURITIES
A) Total economy

21.1 Securities other than shares, excluding financial derivatives
Shares

By sector and subsector of the issuer. Net issues and public offerings

EUR millions

	Securities other than shares, excluding financial derivatives Nominal values									Quoted and unquoted shares, excluding mutual funds shares			Mutual funds shares	Share subscriptions net of redemptions
	Total	Financial corporations			General government				Non-financial corporations	Net capital increases Effective amount paid		Public offerings		
		Total	MFIs	Non-monetary	Total	Central government	Regional (autonomous) government	Local government		Total	Financial corporations			
1	2	3	4	5	6	7	8	9	10	11	12	13	14	
11	90 397	12 248	72 974	-60 726	77 588	69 927	8 083	-421	561	33 531	27 090	6 441	-	...
12	16 648	-49 849	59 491	-109 340	63 363	63 819	-82	-374	3 134	30 399	29 350	1 049	-	...
13	-127 241	-216 527	-130 710	-85 817	85 635	91 262	-5 496	-131	3 652	26 139	24 588	1 552	-	13 883
14	-102 888	-150 651	-96 473	-54 179	47 088	49 627	-2 298	-240	676	11 361	8 281	3 080	-	28 601
15	-50 470	-98 614	-31 157	-67 457	43 383	50 172	-6 788	-	4 761	17 737	12 271	5 465	-	25 408
16	-34 065	-63 951	-21 557	-42 394	25 299	27 847	-2 549	-	4 587	5 098	2 571	2 527	-	7 150
16 J-M	-10 531	-20 876	-13 686	-7 190	8 415	7 954	461	-	1 930	1 733	17	1 716	-	652
17 J-M	-540	-23 168	-5 588	-17 580	18 169	16 570	1 799	-200	4 459	11 143	88	11 055	-	7 708
16 Mar	-1 735	-15 113	-5 345	-9 768	13 364	13 087	277	-	14	509	-3	512	-	293
Apr	-13 345	4 465	4 489	-24	-18 313	-18 143	-171	-	503	801	-3	803	-	512
May	12 266	3 902	4 258	-357	6 725	5 462	1 263	-	1 639	233	22	210	-	955
Jun	8 405	-3 863	2 021	-5 883	11 993	12 553	-560	-	274	2 737	2 736	1	-	-460
Jul	-12 679	-8 666	-7 624	-1 042	-4 349	-4 079	-270	-	336	690	68	622	-	763
Aug	2 733	-820	-733	-87	2 794	2 761	34	-	759	293	119	174	-	478
Sep	4 138	-3 226	82	-3 308	7 408	6 830	578	-	-44	2	-7	9	-	1 782
Oct	-9 057	-1 017	-3 047	2 030	-8 494	-8 648	154	-	454	1 741	1 699	42	-	1 936
Nov	-1 417	-3 850	-6 459	2 608	2 634	5 212	-2 577	-	-200	45	119	-74	-	977
Dec	-15 657	-21 633	7 891	-29 524	4 897	5 265	-368	-	1 079	-2 143	-2 180	37	-	1 021
17 Jan	-13 773	-10 763	-9 511	-1 252	-3 569	-3 319	-50	-200	559	100	2	98	-	1 773
Feb	-4 751	-15 835	34	-15 869	10 832	10 678	154	-	253	17	-25	42	-	11
Mar	12 912	-494	-3 750	3 256	11 487	10 975	512	-	1 919	5 965	93	5 872	-	2 168
Apr	-7 198	3 381	6 324	-2 943	-12 055	-12 628	573	-	1 476	4 727	-	4 728	-	1 281
May	12 270	542	1 314	-771	11 474	10 864	611	-	253	333	18	315	-	2 475

21.PRIMARY MARKET FOR SECURITIES
A) Total economy

21.2 Securities other than shares, excluding financial derivatives
Shares

By sector and subsector of the issuer. Outstanding amounts

EUR millions

	Securities other than shares, excluding financial derivatives Nominal values									Quoted shares: excluding mutual funds shares: Capitalisation			Mutual funds shares	Alternative equity market: capitalisation	
	Total	Financial corporations			General government				Non-financial corporations	Total	Financial corporations	Non-financial corporations			Net asset value
		Total	MFIS	Non-monetary	Total	Central government	Regional (autonomous) government	Local government							
1	2	3	4	5	6	7	8	9	10	11	12	13	14		
11	1 780 663	1 092 921	526 380	566 541	673 303	607 717	63 682	1 904	14 438	421 585	132 917	288 668	...	24 260	
12	1 836 230	1 082 165	585 800	496 365	736 743	671 442	63 771	1 530	17 322	437 236	139 228	298 008	...	24 356	
13	1 732 073	889 050	454 358	434 692	822 937	763 391	58 147	1 398	20 086	569 036	195 444	373 592	189 187	28 341	
14	1 665 475	774 363	358 747	415 616	870 338	813 237	55 943	1 158	20 775	606 668	215 747	390 921	231 774	32 560	
15	1 650 565	707 909	328 643	379 266	917 071	866 648	49 265	1 158	25 584	628 796	176 761	452 035	257 045	43 118	
16	1 647 695	674 999	307 454	367 544	942 466	894 555	46 753	1 158	30 230	634 195	178 709	455 486	271 294	44 577	
15 Dec	1 650 565	707 909	328 643	379 266	917 071	866 648	49 265	1 158	25 584	628 796	176 761	452 035	257 045	43 118	
16 Jan	1 632 775	693 003	314 838	378 165	914 264	864 283	48 823	1 158	25 508	582 448	154 955	427 493	251 230	40 798	
Feb	1 649 077	699 975	311 558	388 418	923 735	874 207	48 369	1 158	25 367	560 900	146 866	414 034	248 891	40 194	
Mar	1 645 675	683 362	305 730	377 632	936 958	887 182	48 617	1 158	25 355	579 029	149 635	429 394	252 023	41 494	
Apr	1 632 488	687 945	310 237	377 708	918 678	869 061	48 458	1 158	25 865	599 221	161 783	437 438	253 554	41 989	
May	1 645 613	692 647	314 713	377 934	925 454	874 568	49 727	1 158	27 512	602 499	156 164	446 335	256 045	41 874	
Jun	1 654 083	688 785	316 800	371 985	937 495	887 152	49 185	1 158	27 802	553 262	130 133	423 129	253 537	41 257	
Jul	1 641 197	679 931	309 151	370 780	933 130	883 062	48 909	1 158	28 136	583 348	140 620	442 727	259 031	43 966	
Aug	1 643 830	679 018	308 391	370 627	935 919	885 818	48 943	1 158	28 893	593 313	148 961	444 352	261 218	44 330	
Sep	1 647 835	675 660	308 465	367 195	943 326	892 647	49 521	1 158	28 849	599 332	144 453	454 879	262 789	44 390	
Oct	1 639 139	674 955	305 612	369 343	934 862	884 021	49 683	1 158	29 321	616 631	166 018	450 612	265 645	44 365	
Nov	1 638 935	672 229	299 480	372 749	937 561	889 283	47 120	1 158	29 145	592 871	159 329	433 542	266 601	43 812	
Dec	1 647 695	674 999	307 454	367 544	942 466	894 555	46 753	1 158	30 230	634 195	178 709	455 486	271 294	44 577	
17 Jan	1 633 244	663 629	297 751	365 877	938 849	891 197	46 694	958	30 766	631 618	182 531	449 087	272 323	44 763	
Feb	1 638 901	658 119	297 950	360 170	949 739	901 921	46 859	958	31 043	645 565	180 736	464 830	276 388	45 529	
Mar	1 651 477	657 330	294 091	363 238	961 198	912 874	47 366	958	32 950	708 065	206 624	501 440	280 777	45 945	
Apr	1 643 445	659 978	300 158	359 821	949 084	900 202	47 924	958	34 382	739 485	212 619	526 866	...	46 320	
May	1 654 449	659 388	301 135	358 253	960 476	911 000	48 518	958	34 585	754 708	208 456	546 252	...	46 505	

21.PRIMARY MARKET FOR SECURITIES
A) Total economy

Nominal values

	Total economy			Financial corporations			General government			Non-financial corporations		
	Total	Short-term	Long-term	Total	Short-term	Long-term	Total	Short-term	Long-term	Total	Short-term	Long-term
	1	2	3	4	5	6	7	8	9	10	11	12
11	90 397	4 411	85 985	12 248	-2 241	14 489	77 588	6 417	71 171	561	236	325
12	16 648	-3 306	19 954	-49 849	6 815	-56 665	63 363	-9 904	73 267	3 134	-217	3 351
13	-127 241	-37 027	-90 213	-216 527	-39 801	-176 726	85 635	2 067	83 568	3 652	707	2 945
14	-102 888	-17 017	-85 870	-150 651	-5 380	-145 271	47 088	-12 369	59 457	676	679	-3
15	-50 470	-10 119	-40 351	-98 614	-13 999	-84 615	43 383	4 524	38 860	4 761	-580	5 340
16	-34 065	-5 230	-28 835	-63 951	-5 208	-58 743	25 299	-3	25 302	4 587	-20	4 607
16 J-M	-10 531	795	-11 326	-20 876	4 042	-24 918	8 415	-3 201	11 616	1 930	-45	1 975
17 J-M	-540	-8 169	7 629	-23 168	-3 821	-19 347	18 169	-5 196	23 365	4 459	846	3 614
16 Mar	-1 735	-671	-1 064	-15 113	-401	-14 712	13 364	-282	13 645	14	12	3
Apr	-13 345	83	-13 429	4 465	1 531	2 934	-18 313	-1 499	-16 815	503	51	452
May	12 266	-2 021	14 287	3 902	1 481	2 421	6 725	-3 425	10 150	1 639	-77	1 716
Jun	8 405	3 220	5 185	-3 863	1 880	-5 742	11 993	1 333	10 660	274	8	267
Jul	-12 679	-1 791	-10 887	-8 666	-1 162	-7 504	-4 349	-781	-3 568	336	150	187
Aug	2 733	-1 054	3 787	-820	-137	-684	2 749	-926	3 721	759	9	750
Sep	4 138	-173	4 311	-3 226	-456	-2 770	7 408	226	7 181	-44	57	-101
Oct	-9 057	1 774	-10 831	-1 017	-339	-678	-8 494	2 011	-10 504	454	102	351
Nov	-1 417	-1 064	-352	-3 850	-1 073	-2 778	2 634	135	2 499	-200	-127	-74
Dec	-15 657	-6 937	-8 721	-21 633	-7 963	-13 670	4 897	1 200	3 697	1 079	-173	1 252
17 Jan	-13 773	-974	-12 799	-10 763	-1 329	-9 434	-3 569	178	-3 747	559	87	472
Feb	-4 751	-1 220	-3 531	-15 835	-1 220	-14 615	10 832	-161	10 993	253	249	3
Mar	12 912	-3 310	16 223	-494	-1 274	781	11 487	-2 183	13 670	1 919	147	1 772
Apr	-7 198	-388	-6 810	3 381	851	2 531	-12 055	-1 387	-10 668	1 476	149	1 327
May	12 270	-2 276	14 546	542	-848	1 390	11 474	-1 642	13 116	253	214	39

21.3 Securities other than shares, excluding financial derivatives
Breakdown by sector of the issuer and maturity
Net issues

EUR millions

21.PRIMARY MARKET FOR SECURITIES
A) Total economy

Nominal values

	Total economy			Financial corporations			General government			Non-financial corporations		
	Total	Short-term	Long-term	Total	Short-term	Long-term	Total	Short-term	Long-term	Total	Short-term	Long-term
	1	2	3	4	5	6	7	8	9	10	11	12
11	1 780 663	135 025	1 645 638	1 092 921	35 711	1 057 211	673 303	98 398	574 906	14 438	916	13 522
12	1 836 230	142 740	1 693 490	1 082 165	53 547	1 028 618	736 743	88 494	648 249	17 322	699	16 623
13	1 732 073	120 364	1 611 708	889 050	28 397	860 653	822 937	90 561	732 375	20 086	1 406	18 680
14	1 665 475	117 842	1 547 634	774 363	37 506	736 857	870 338	78 192	792 146	20 775	2 085	18 690
15	1 650 565	118 131	1 532 434	707 909	33 909	674 000	917 071	82 716	834 355	25 584	1 505	24 079
16	1 647 695	112 974	1 534 721	674 999	28 774	646 225	942 466	82 713	859 752	30 230	1 485	28 745
15 Dec	1 650 565	118 131	1 532 434	707 909	33 909	674 000	917 071	82 716	834 355	25 584	1 505	24 079
16 Jan	1 632 775	117 918	1 514 857	693 003	34 162	658 841	914 264	82 288	831 976	25 508	1 468	24 040
Feb	1 649 077	121 528	1 527 550	699 975	35 333	664 643	923 735	84 721	839 014	25 367	1 475	23 893
Mar	1 645 675	120 789	1 524 886	683 362	34 864	648 498	936 958	84 439	852 519	25 355	1 486	23 869
Apr	1 632 488	120 891	1 511 596	687 945	36 414	651 531	918 678	82 940	835 738	25 865	1 537	24 327
May	1 645 613	118 915	1 526 697	692 647	37 940	654 706	925 454	79 515	845 939	27 512	1 460	26 052
Jun	1 654 083	122 149	1 531 934	688 785	39 833	648 952	937 495	80 848	856 647	27 802	1 468	26 334
Jul	1 641 197	120 346	1 520 851	679 931	38 660	641 271	933 130	80 067	853 063	28 136	1 617	26 519
Aug	1 643 830	119 287	1 524 542	679 018	38 518	640 500	935 919	79 141	856 778	28 893	1 626	27 267
Sep	1 647 835	119 112	1 528 724	675 660	38 060	637 600	943 326	79 367	863 959	28 849	1 683	27 166
Oct	1 639 139	120 909	1 518 230	674 955	37 744	637 212	934 862	81 378	853 484	29 321	1 785	27 536
Nov	1 638 935	119 902	1 519 033	672 229	36 728	635 501	937 561	81 513	856 048	29 145	1 658	27 487
Dec	1 647 695	112 974	1 534 721	674 999	28 774	646 225	942 466	82 713	859 752	30 230	1 485	28 745
17 Jan	1 633 244	111 948	1 521 296	663 629	27 393	636 236	938 849	82 891	855 958	30 766	1 572	29 195
Feb	1 638 901	120 546	1 518 355	658 119	35 990	622 130	949 739	82 730	867 010	31 043	1 821	29 222
Mar	1 651 477	117 215	1 534 262	657 330	34 695	622 635	961 198	80 546	880 651	32 950	1 968	30 982
Apr	1 643 445	116 768	1 526 677	659 978	35 487	624 492	949 084	79 159	869 925	34 382	2 117	32 265
May	1 654 449	114 412	1 540 037	659 388	34 560	624 828	960 476	77 517	882 959	34 585	2 331	32 254

21.4 Securities other than shares, excluding financial derivatives
Breakdown by sector of the issuer and maturity
Outstanding amounts

EUR millions

21.PRIMARY MARKET FOR SECURITIES
A) Total economy

21.5 Securities other than shares, excluding financial derivatives
Long-term issues by sector of the issuer and type of coupon
Outstanding amounts

Nominal values except zero coupon bonds, which are valued at effective amount paid

EUR millions

	Total				of which							
	Total	Fixed coupon	Floating rate	Zero coupon	Financial corporations				General government			
					Total	Fixed coupon	Floating rate	Zero coupon	Total	Fixed coupon	Floating rate	Zero coupon
1	2	3	4	5	6	7	8	9	10	11	12	
11	1 645 638	1 128 955	503 488	13 194	1 057 211	556 979	487 281	12 950	574 906	560 517	14 179	210
12	1 693 490	1 217 101	447 628	28 761	1 028 618	564 547	435 399	28 672	648 249	638 404	9 814	32
13	1 611 708	1 206 900	385 237	19 572	860 653	481 513	359 629	19 511	732 375	708 421	23 951	4
14	1 547 634	1 163 756	377 109	6 769	736 857	386 788	343 318	6 750	792 146	759 705	32 438	4
15	1 532 434	1 164 031	363 677	4 725	674 000	339 886	329 406	4 708	834 355	801 450	32 903	2
16	1 534 721	1 162 902	366 407	5 412	646 225	310 731	330 082	5 412	859 752	825 531	34 221	-
15 Dec	1 532 434	1 164 031	363 677	4 725	674 000	339 886	329 406	4 708	834 355	801 450	32 903	2
16 Jan	1 514 857	1 150 707	359 347	4 803	658 841	328 977	325 076	4 788	831 976	799 073	32 903	-
Feb	1 527 550	1 152 027	370 700	4 823	664 643	323 910	335 925	4 808	839 014	805 436	33 578	-
Mar	1 524 886	1 151 752	367 593	5 540	648 498	310 725	332 248	5 525	852 519	818 370	34 149	-
Apr	1 511 596	1 141 356	364 813	5 427	651 531	316 912	329 207	5 412	835 738	801 329	34 409	-
May	1 526 697	1 157 107	363 723	5 867	654 706	320 106	328 748	5 852	845 939	812 058	33 882	-
Jun	1 531 934	1 167 062	359 606	5 266	648 952	319 055	324 631	5 266	856 647	822 766	33 882	-
Jul	1 520 851	1 155 923	359 113	5 815	641 271	311 834	323 623	5 815	853 063	818 898	34 165	-
Aug	1 524 542	1 158 686	359 768	6 088	640 500	310 746	323 666	6 088	856 778	822 001	34 777	-
Sep	1 528 724	1 166 542	356 058	6 124	637 600	312 028	319 448	6 124	863 959	828 680	35 279	-
Oct	1 518 230	1 154 453	357 631	6 146	637 212	310 696	320 370	6 146	853 484	817 554	35 930	-
Nov	1 519 033	1 158 955	354 605	5 474	635 501	310 563	319 464	5 474	856 048	822 338	33 710	-
Dec	1 534 721	1 162 902	366 407	5 412	646 225	310 731	330 082	5 412	859 752	825 531	34 221	-
17 Jan	1 521 296	1 149 971	365 663	5 662	636 236	301 746	328 828	5 662	855 958	821 225	34 733	-
Feb	1 518 355	1 158 307	354 573	5 475	622 130	300 129	316 525	5 475	867 010	831 114	35 895	-
Mar	1 534 262	1 170 809	358 050	5 403	622 635	298 306	318 925	5 403	880 651	843 758	36 893	-
Apr	1 526 677	1 159 564	361 841	5 272	624 492	297 575	321 645	5 272	869 925	832 111	37 814	-
May	1 540 037	1 172 268	362 004	5 764	624 828	299 550	319 514	5 764	882 959	842 896	40 063	-

21.PRIMARY MARKET FOR SECURITIES
B) Financial corporations

21.6 Securities other than shares, excluding financial derivatives
Breakdown by sector of the issuer and maturity
Net issues

Nominal values

EUR millions

	Monetary financial institutions								Other financial intermediaries, except insurance corporations and pension funds					Insurance corporations and pension funds
	Total	Short-term			Long-term			Total	Short-term	Long-term	of which			
		Total	Euro	Other currencies	Total	Euro	Other currencies				Financial Vehicle Corporation (securitization)	Prefer. shares and bonds Law 19/2003		
													12	
1	2	3	4	5	6	7	8	9	10	11	12	13	14	
11	12 248	72 974	6 475	8 100	-1 625	66 499	73 522	-7 023	-60 726	-8 717	-52 010	-44 872	-6 198	-
12	-49 849	59 491	7 416	8 176	-759	52 074	59 003	-6 929	-109 190	-601	-108 589	-99 038	-12 656	-150
13	-216 527	-130 710	-27 300	-27 786	486	-103 410	-98 619	-4 791	-85 817	-12 502	-73 316	-55 907	-16 045	-
14	-150 651	-96 473	6 672	7 072	-400	-103 145	-104 430	1 286	-54 033	-12 052	-41 980	-17 184	-8 417	-146
15	-98 614	-31 157	-631	-967	336	-30 526	-31 931	1 405	-67 457	-13 367	-54 089	-26 621	-8 221	-
16	-63 951	-21 557	2 312	761	1 551	-23 869	-20 992	-2 877	-42 563	-7 520	-35 044	-2 479	-9 873	169
16 J-M	-20 876	-13 686	2 597	1 904	693	-16 283	-14 690	-1 593	-7 359	1 445	-8 804	2 510	-4 095	169
17 J-M	-23 168	-5 588	-2 716	-2 330	-386	-2 873	-4 442	1 569	-17 580	-1 105	-16 475	-6 481	-774	-
16 Mar	-15 113	-5 345	-56	-74	19	-5 289	-5 368	78	-9 768	-346	-9 422	-7 024	-2 522	-
Apr	4 465	4 489	1 642	1 031	611	2 847	3 813	-966	-24	-111	87	-3 173	2 525	-
May	3 902	4 258	1 693	1 753	-60	2 565	3 133	-568	-357	-212	-144	633	337	-
Jun	-3 863	2 021	1 551	1 562	-12	470	477	-7	-5 883	329	-6 212	-4 707	-1 053	-
Jul	-8 666	-7 624	-639	-412	-227	-6 986	-7 038	53	-1 042	-523	-518	-177	-294	-
Aug	-820	-733	97	173	-76	-830	-710	-120	-87	-234	147	417	-347	-
Sep	-3 226	82	12	-764	775	70	-439	509	-3 308	-468	-2 840	-1 754	-1 065	-
Oct	-1 017	-3 047	-886	-755	-132	-2 161	-2 125	-37	2 030	547	1 483	392	1 055	-
Nov	-3 850	-6 459	-1 185	-1 050	-135	-5 274	-4 145	-1 129	2 608	112	2 496	4 853	-2 834	-
Dec	-21 633	7 891	766	101	665	7 125	7 679	-554	-29 524	-8 729	-20 795	-4 013	-1 239	-
17 Jan	-10 763	-9 511	-1 046	-581	-466	-8 464	-8 637	172	-1 252	-283	-970	-1 385	1 666	-
Feb	-15 835	34	-397	-521	124	431	567	-136	-15 869	-823	-15 046	-1 942	-2 576	-
Mar	-494	-3 750	-873	-1 357	484	-2 877	-2 974	97	3 256	-402	3 658	706	1 778	-
Apr	3 381	6 324	283	289	-6	6 041	4 624	1 417	-2 943	568	-3 511	-1 296	-2 205	-
May	542	1 314	-682	-160	-522	1 996	1 978	18	-771	-166	-606	-2 566	563	-

Note: Euro-denominated issues include, historically, all issues denominated in euro or national denominations of the euro.

Greek drachma-denominated issues have been included under euro since January 2001.

21.PRIMARY MARKET FOR SECURITIES
B) Financial corporations

21.7 Securities other than shares, excluding financial derivatives
Breakdown by sector of the issuer and maturity
Outstanding amounts

Nominal values

EUR millions

	Monetary financial institutions								Other financial intermediaries, except insurance corporations and pension funds					Insurance corporations and pension funds
	Total	Short-term			Long-term			Total	Short-term	Long-term	of which			
		Total	Euro	Other currencies	Total	Euro	Other currencies				Financial Vehicle Corporation (securitization)	Prefer. shares and bonds Law 19/2003		
1	2	3	4	5	6	7	8	9	10	11	12	13	14	
11	1 092 921	526 380	30 055	29 117	938	496 326	475 516	20 810	566 245	5 656	560 589	406 587	149 066	296
12	1 082 165	585 800	37 513	37 292	221	548 287	534 520	13 767	496 219	16 034	480 186	307 548	136 049	146
13	889 050	454 358	10 204	9 506	698	444 154	435 901	8 253	434 546	18 193	416 353	251 640	118 545	146
14	774 363	358 747	16 929	16 578	351	341 818	331 470	10 348	415 616	20 578	395 038	234 483	112 460	-
15	707 909	328 643	16 360	15 611	749	312 283	299 539	12 743	379 266	17 549	361 718	207 862	107 624	-
16	674 999	307 454	18 757	16 372	2 385	288 697	278 548	10 149	367 376	10 016	357 359	205 383	97 598	169
15 Dec	707 909	328 643	16 360	15 611	749	312 283	299 539	12 743	379 266	17 549	361 718	207 862	107 624	-
16 Jan	693 003	314 838	15 616	15 079	537	299 222	286 694	12 529	378 165	18 546	359 619	206 873	106 506	-
Feb	699 975	311 558	15 674	14 806	868	295 884	283 271	12 613	388 249	19 659	368 590	219 937	102 768	169
Mar	683 362	305 730	15 584	14 731	853	290 146	277 903	12 243	377 463	19 280	358 183	212 913	99 292	169
Apr	687 945	310 237	17 228	15 763	1 465	293 009	281 716	11 293	377 540	19 187	358 353	209 739	101 904	169
May	692 647	314 713	18 954	17 515	1 439	295 759	284 849	10 910	377 765	18 986	358 778	210 372	102 797	169
Jun	688 785	316 800	20 502	19 078	1 424	296 298	285 326	10 972	371 816	19 331	352 485	205 665	101 650	169
Jul	679 931	309 151	19 860	18 666	1 194	289 291	278 287	11 004	370 611	18 800	351 811	205 488	101 198	169
Aug	679 018	308 391	19 955	18 840	1 115	288 436	277 577	10 859	370 458	18 564	351 894	205 904	100 797	169
Sep	675 660	308 465	19 962	18 076	1 886	288 503	277 138	11 365	367 026	18 098	348 929	204 151	99 603	169
Oct	674 955	305 612	19 108	17 321	1 787	286 504	275 013	11 491	369 174	18 636	350 538	204 543	100 768	169
Nov	672 229	299 480	17 977	16 271	1 706	281 503	270 869	10 634	372 580	18 751	353 829	209 396	98 706	169
Dec	674 999	307 454	18 757	16 372	2 385	288 697	278 548	10 149	367 376	10 016	357 359	205 383	97 598	169
17 Jan	663 629	297 751	17 665	15 792	1 873	280 087	269 911	10 176	365 709	9 728	355 981	203 999	98 867	169
Feb	658 119	297 950	17 295	15 271	2 024	280 655	270 478	10 177	360 001	18 695	341 306	202 057	96 645	169
Mar	657 330	294 091	16 405	13 914	2 491	277 687	267 504	10 182	363 070	18 290	344 779	202 763	98 252	169
Apr	659 978	300 158	16 636	14 203	2 433	283 522	272 129	11 394	359 652	18 851	340 801	201 468	95 615	169
May	659 388	301 135	15 890	14 043	1 847	285 245	274 106	11 139	358 084	18 670	339 414	198 902	95 432	169

Note: Euro-denominated issues include, historically, all issues denominated in euro or national denominations of the euro.
Greek drachma-denominated issues have been included under euro since January 2001.

21.PRIMARY MARKET FOR SECURITIES
B) Financial corporations

21.8 Euro-denominated securities other than shares, excluding financial derivatives. Monetary financial institutions. Breakdown by instrument
Net issues, gross issues and redemptions

Nominal values

EUR millions

	Short-term			Long-term											
	Net issues	Gross issues	Redemptions	Total			Mortgage backed securities			Subordinated bonds			Other securities		
				Net issues	Gross issues	Redemptions	Net issues	Gross issues	Redemptions	Net issues	Gross issues	Redemptions	Net issues	Gross issues	Redemptions
1	2	3	4	5	6	7	8	9	10	11	12	13	14	15	
11	8 100	109 249	101 149	73 522	143 974	70 452	42 512	66 741	24 229	-452	7 234	7 687	31 462	69 998	38 537
12	8 176	111 651	103 475	59 003	205 697	146 694	54 118	103 370	49 252	-12 467	7 778	20 244	17 352	94 549	77 198
13	-27 786	34 108	61 894	-98 619	56 577	155 197	-47 875	23 100	70 975	-13 832	2 495	16 327	-36 912	30 982	67 895
14	7 072	34 682	27 610	-104 430	47 903	152 333	-39 254	24 338	63 592	-4 897	5 500	10 397	-60 280	18 065	78 345
15	-967	34 510	35 476	-31 931	57 471	89 402	-13 841	31 775	45 616	764	2 750	1 986	-18 854	22 946	41 800
16	761	25 950	25 189	-20 992	54 165	75 157	-7 045	32 393	39 438	517	1 375	858	-14 464	20 398	34 861
16 J-M	1 904	13 037	11 133	-14 690	25 336	40 026	-10 083	15 493	25 575	911	1 200	289	-5 519	8 644	14 162
17 J-M	-2 330	8 751	11 080	-4 442	22 130	26 572	-10 966	6 700	17 666	5 537	5 668	131	987	9 762	8 775
16 Apr	1 031	2 302	1 271	3 813	5 268	1 455	1 008	2 258	1 250	995	1 000	5	1 810	2 010	200
May	1 753	3 229	1 477	3 133	7 492	4 359	1 672	2 792	1 120	-12	200	212	1 473	4 500	3 028
Jun	1 562	2 935	1 373	477	6 129	5 652	3 489	5 150	1 661	-265	-	265	-2 748	979	3 727
Jul	-412	1 282	1 693	-7 038	3 594	10 632	-5 144	-	5 144	-	-	-	-1 894	3 594	5 488
Aug	173	1 771	1 597	-710	545	1 255	-200	-	200	-	-	-	-510	545	1 055
Sep	-764	1 795	2 559	-439	2 149	2 588	-8	-	8	-186	-	186	-245	2 149	2 394
Oct	-755	1 491	2 246	-2 125	5 207	7 331	-1 450	3 000	4 450	-42	-	42	-632	2 207	2 839
Nov	-1 050	1 225	2 275	-4 145	1 732	5 877	-900	1 000	1 900	157	175	18	-3 402	557	3 959
Dec	101	2 414	2 313	7 679	9 473	1 794	7 250	7 750	500	-58	-	58	487	1 723	1 237
17 Jan	-581	1 284	1 865	-8 637	4 910	13 547	-8 422	2 000	10 422	-3	-	3	-212	2 910	3 122
Feb	-521	1 029	1 550	567	3 672	3 105	-1 750	-	1 750	2 000	2 100	100	317	1 572	1 255
Mar	-1 357	1 342	2 699	-2 974	3 055	6 028	-2 644	1 000	3 644	914	918	5	-1 243	1 136	2 379
Apr	289	2 232	1 943	4 624	7 641	3 016	1 850	3 600	1 750	1 250	1 250	-	1 525	2 791	1 266
May	-160	2 865	3 025	1 978	2 853	876	-	100	100	1 376	1 400	24	601	1 353	752

Note: Euro-denominated issues include, historically, all issues denominated in euro or national denominations of the euro.
Greek drachma-denominated issues have been included under euro since January 2001.

21.PRIMARY MARKET FOR SECURITIES
B) Financial corporations

21.9 Euro-denominated securities other than shares, excluding financial derivatives. Monetary financial institutions
Breakdown by instrument. Outstanding amounts

	Nominal values								EUR millions
	Total	Short-term	Total	Long-term					
				Mortgage backed securities	Subordinated bonds	Other securities	of which		
							Territorial covered bonds	Official credit institute (a)	
1	2	3	4	5	6	7	8		
11	504 633	29 117	475 516	241 325	47 075	187 117	34 553	47 317	
12	571 812	37 292	534 520	295 443	34 608	204 469	33 314	59 255	
13	445 407	9 506	435 901	247 568	20 776	167 557	29 794	56 048	
14	348 049	16 578	331 470	208 314	15 879	107 277	24 671	46 287	
15	315 151	15 611	299 539	194 473	16 644	88 423	27 186	33 098	
16	294 920	16 372	278 548	187 428	17 161	73 959	26 487	20 444	
15 Dec	315 151	15 611	299 539	194 473	16 644	88 423	27 186	33 098	
16 Jan	301 772	15 079	286 694	186 798	16 641	83 255	26 936	29 623	
<i>Feb</i>	298 076	14 806	283 271	183 641	16 636	82 993	26 936	29 123	
<i>Mar</i>	292 634	14 731	277 903	181 711	16 572	79 621	26 936	27 418	
<i>Apr</i>	297 478	15 763	281 716	182 718	17 566	81 431	26 936	27 868	
<i>May</i>	302 364	17 515	284 849	184 390	17 555	82 904	29 686	26 243	
<i>Jun</i>	304 404	19 078	285 326	187 880	17 290	80 156	28 686	25 125	
<i>Jul</i>	296 954	18 666	278 287	182 736	17 290	78 262	29 186	22 359	
<i>Aug</i>	296 417	18 840	277 577	182 536	17 290	77 752	29 186	22 359	
<i>Sep</i>	295 214	18 076	277 138	182 528	17 104	77 506	27 487	22 286	
<i>Oct</i>	292 335	17 321	275 013	181 078	17 062	76 874	28 987	20 836	
<i>Nov</i>	287 140	16 271	270 869	180 178	17 219	73 472	26 487	20 493	
<i>Dec</i>	294 920	16 372	278 548	187 428	17 161	73 959	26 487	20 444	
17 Jan	285 702	15 792	269 911	179 006	17 158	73 747	26 487	17 702	
<i>Feb</i>	285 748	15 271	270 478	177 256	19 158	74 064	25 912	17 672	
<i>Mar</i>	281 418	13 914	267 504	174 612	20 072	72 821	25 562	17 364	
<i>Apr</i>	286 332	14 203	272 129	176 462	21 322	74 345	25 562	17 864	
<i>May</i>	288 149	14 043	274 106	176 462	22 698	74 946	25 562	17 864	

Nota: Euro-denominated issues include, historically, all issues denominated in euro or national denominations of the euro.

Greek drachma-denominated issues have been included under euro since January 2001.

(a) Including official credit entities until June 1994, when their status was changed to that of banks. Since that date they have been included in banks.

21.PRIMARY MARKET FOR SECURITIES
B) Financial corporations

21.10 Shares
Breakdown by sector of the issuer
Net issues, public offerings and outstanding amounts

	EUR millions													
	Net issues								Public offerings		Outstanding amounts (market prices)			
	Shares, excluding mutual funds shares							Mutual funds shares			Quoted shares, excluding mutual funds shares		Mutual funds shares	
	Total	of which	Quoted		Unquoted		Total	of which	Total	of which	Total	of which	Total	of which
			Total	OMFIs	Total	OMFIs								
1	2	3	4	5	6	7	8	9	10	11	12	13	14	
11	27 090	26 885	10 526	10 335	16 564	16 550	-	-	132 917	122 130
12	29 350	29 359	19 802	19 802	9 548	9 557	-	-	139 228	128 813
13	24 588	24 625	24 458	24 455	130	170	13 883	1 354	-	-	195 444	180 315	189 187	8 421
14	8 281	8 370	8 374	8 368	-93	2	28 601	-563	-	-	215 747	201 390	231 774	7 299
15	12 271	10 615	12 383	10 615	-112	-	25 408	-154	-	-	176 761	162 945	257 045	8 320
16	2 571	2 665	4 715	2 581	-2 144	84	7 150	1 515	-	-	178 709	163 430	271 294	9 722
15 Dec	936	940	940	940	-5	-	737	-40	-	-	176 761	162 945	257 045	8 320
16 Jan	-	-	-	-	-	-	-527	245	-	-	154 955	142 669	251 230	8 555
<i>Feb</i>	-	-	-	-	-	-	-580	579	-	-	146 866	135 448	248 891	9 129
<i>Mar</i>	-3	-	-	-	-3	-	293	10	-	-	149 635	138 160	252 023	9 158
<i>Apr</i>	-3	-	-	-	-3	-	512	-33	-	-	161 783	148 893	253 554	9 131
<i>May</i>	22	21	26	21	-4	-	955	-37	-	-	156 164	143 121	256 045	9 094
<i>Jun</i>	2 736	2 515	2 736	2 506	-	9	-460	187	-	-	130 133	118 780	253 537	9 269
<i>Jul</i>	68	75	-	-	68	75	763	-79	-	-	140 620	128 342	259 031	9 181
<i>Aug</i>	119	-	147	-	-29	-	478	-17	-	-	148 961	135 829	261 218	9 167
<i>Sep</i>	-7	-	-	-	-7	-	1 782	36	-	-	144 453	131 130	262 789	9 211
<i>Oct</i>	1 699	-	1 704	-	-5	-	1 936	117	-	-	166 018	151 662	265 645	9 301
<i>Nov</i>	119	54	102	54	18	-	977	297	-	-	159 329	144 543	266 601	9 499
<i>Dec</i>	-2 180	-	-	-	-2 180	-	1 021	211	-	-	178 709	163 430	271 294	9 722
17 Jan	2	-	10	-	-8	-	1 773	144	-	-	182 531	167 535	272 323	9 860
<i>Feb</i>	-25	-	-	-	-25	-	11	21	-	-	180 736	165 196	276 388	9 916
<i>Mar</i>	93	-	93	-	-	-	2 168	-764	-	-	206 624	189 765	280 777	9 146
<i>Apr</i>	-	-	-	-	-	-	1 281	44	-	-	212 619	195 311
<i>May</i>	18	24	24	24	-5	-	2 475	-232	-	-	208 456	191 156

21.PRIMARY MARKET FOR SECURITIES
C) General government

21.11 Securities other than shares, excluding financial derivatives
Central government
Breakdown by instrument. Net issues

Nominal values

EUR millions

	Short-term					Long-term								
	Total	Treasury bills and notes	Commercial paper	Assumed debt	Total	Euro					Other currencies			
						Total	Medium-term bonds (a)	Long-term bonds (b)	Euro-notes	Assumed debt	Total	Bonds	Euro-notes	
1	2	3	4	5	6	7	8	9	10	11	12	13	14	
11	69 927	851	851	-	-	69 076	70 478	41 653	28 825	-	-	-1 402	-	-1 402
12	63 819	-5 995	-5 995	-	-	69 814	72 520	45 564	26 955	-	-	-2 706	-	-2 706
13	91 262	4 561	4 561	-	-	86 701	86 722	61 973	24 749	-	-	-21	-	-21
14	49 627	-11 248	-11 248	-	-	60 875	60 634	-2 416	63 051	-	-	240	-	240
15	50 172	4 509	4 509	-	-	45 662	45 662	-18 586	64 249	-	-	-	-	-
16	27 847	-73	-73	-	-	27 920	27 920	-26 280	54 200	-	-	-	-	-
16 J-M	7 954	-3 237	-3 237	-	-	11 191	11 191	-5 340	16 531	-	-	-	-	-
17 J-M	16 570	-5 196	-5 196	-	-	21 766	22 104	-3 978	26 082	-	-	-338	-	-338
16 Mar	13 087	-297	-297	-	-	13 384	13 384	4 919	8 464	-	-	-	-	-
Apr	-18 143	-1 508	-1 508	-	-	-16 634	-16 634	-22 355	5 720	-	-	-	-	-
May	5 462	-3 423	-3 423	-	-	8 885	8 885	2 212	6 673	-	-	-	-	-
Jun	12 553	1 345	1 345	-	-	11 208	11 208	5 700	5 509	-	-	-	-	-
Jul	-4 079	-801	-801	-	-	-3 278	-3 278	-14 166	10 888	-	-	-	-	-
Aug	2 761	-912	-912	-	-	3 673	3 673	2 293	1 380	-	-	-	-	-
Sep	6 830	202	202	-	-	6 627	6 627	1 338	5 289	-	-	-	-	-
Oct	-8 648	2 004	2 004	-	-	-10 652	-10 652	-16 457	5 805	-	-	-	-	-
Nov	5 212	133	133	-	-	5 079	5 079	-246	5 325	-	-	-	-	-
Dec	5 265	1 193	1 193	-	-	4 073	4 073	599	3 474	-	-	-	-	-
17 Jan	-3 319	169	169	-	-	-3 488	-3 488	4 969	-8 457	-	-	-	-	-
Feb	10 678	-151	-151	-	-	10 828	10 828	5 048	5 781	-	-	-	-	-
Mar	10 975	-2 193	-2 193	-	-	13 169	13 169	2 986	10 183	-	-	-	-	-
Apr	-12 628	-1 376	-1 376	-	-	-11 252	-10 914	-18 314	7 400	-	-	-338	-	-338
May	10 864	-1 645	-1 645	-	-	12 508	12 508	1 333	11 176	-	-	-	-	-

Note: Euro-denominated issues include, historically, all issues denominated in euro or national denominations of the euro.

(a) Includes debt qualifying for tax relief issued as from 1977 and redeemed in 1991.

(b) Includes securities issued before 1977 and perpetual debt redeemed or exchanged in 1998.

21.PRIMARY MARKET FOR SECURITIES
C) General government

21.12 Securities other than shares, excluding financial derivatives
Central government
Breakdown by instrument. Outstanding amounts

Nominal values

EUR millions

	Short-term					Long-term								
	Total	Treasury bills and notes	Commercial paper	Assumed debt	Total	Euro					Other currencies			
						Total	Medium-term bonds (a)	Long-term bonds (b)	Euro-notes	Assumed debt	Total	Bonds	Euro-notes	
1	2	3	4	5	6	7	8	9	10	11	12	13	14	
11	607 717	90 608	90 608	-	-	517 109	512 020	168 613	343 252	-	156	5 089	-	5 089
12	671 442	84 613	84 613	-	-	586 829	584 540	214 177	370 207	-	156	2 289	-	2 289
13	763 391	89 174	89 174	-	-	674 217	672 112	277 000	394 956	-	156	2 105	-	2 105
14	813 237	77 926	77 926	-	-	735 311	732 747	274 584	458 007	-	156	2 564	-	2 564
15	866 648	82 435	82 435	-	-	784 213	781 370	258 959	522 255	-	156	2 843	-	2 843
16	894 555	82 363	82 363	-	-	812 192	809 290	232 678	576 455	-	156	2 902	-	2 902
15 Dec	866 648	82 435	82 435	-	-	784 213	781 370	258 959	522 255	-	156	2 843	-	2 843
16 Jan	864 283	82 024	82 024	-	-	782 259	779 437	265 533	513 749	-	156	2 822	-	2 822
Feb	874 207	84 426	84 426	-	-	789 781	786 927	268 842	517 928	-	156	2 854	-	2 854
Mar	887 182	84 130	84 130	-	-	803 052	800 310	273 762	526 392	-	156	2 742	-	2 742
Apr	869 061	82 621	82 621	-	-	786 440	783 676	251 407	532 113	-	156	2 764	-	2 764
May	874 568	79 198	79 198	-	-	795 370	792 561	253 618	538 786	-	156	2 809	-	2 809
Jun	887 152	80 543	80 543	-	-	806 609	803 769	259 318	544 295	-	156	2 840	-	2 840
Jul	883 062	79 742	79 742	-	-	803 320	800 491	245 152	555 183	-	156	2 829	-	2 829
Aug	885 818	78 830	78 830	-	-	806 987	804 164	247 445	556 562	-	156	2 824	-	2 824
Sep	892 647	79 033	79 033	-	-	813 615	810 791	248 783	561 852	-	156	2 824	-	2 824
Oct	884 021	81 037	81 037	-	-	802 984	800 139	232 326	567 657	-	156	2 845	-	2 845
Nov	889 283	81 170	81 170	-	-	808 113	805 217	232 079	572 982	-	156	2 895	-	2 895
Dec	894 555	82 363	82 363	-	-	812 192	809 290	232 678	576 455	-	156	2 902	-	2 902
17 Jan	891 197	82 532	82 532	-	-	808 665	805 802	237 648	567 998	-	156	2 863	-	2 863
Feb	901 921	82 381	82 381	-	-	819 540	816 631	242 696	573 779	-	156	2 910	-	2 910
Mar	912 874	80 188	80 188	-	-	832 686	829 799	245 682	583 961	-	156	2 887	-	2 887
Apr	900 202	78 811	78 811	-	-	821 391	818 886	227 368	591 362	-	156	2 505	-	2 505
May	911 000	77 166	77 166	-	-	833 833	831 394	228 700	602 538	-	156	2 439	-	2 439

Note: Euro-denominated issues include, historically, all issues denominated in euro or national denominations of the euro.

See note to table 12.9. This note explains the relationship between debt in securities other than shares issued by Central Government compiled, according to the methodology of the excessive-deficit procedure, and the data in this table.

(a) Includes debt qualifying for tax relief issued as from 1977 and redeemed in 1991.

(b) Includes securities issued before 1977 and perpetual debt redeemed or exchanged in 1998.

21.PRIMARY MARKET FOR SECURITIES
C) General government

21.13 Securities other than shares, excluding financial derivatives
Central government
Outstanding amounts by term to maturity

Nominal values

EUR millions

	Total outstanding amounts	Term to maturity											Perpetual debt
		Up to 1 year			1- 2 years			2 - 3 years	3 - 4 years	4 - 5 years	5 - 10 years	Over years	
		Total	Treasury bills, notes, commercial paper and assumed debt	Bonds and euronotes	Total	Treasury bills and notes and commercial paper	Bonds and euronotes						
1	2	3	4	5	6	7	8	9	10	11	12	13	
06	309 205	56 062	25 077	30 985	36 587	6 224	30 363	32 536	28 524	24 962	74 356	56 178	-
07	304 103	64 357	32 444	31 912	32 416	-	32 416	29 899	24 962	23 596	86 948	41 925	-
08	354 739	84 549	52 074	32 475	35 713	-	35 713	41 941	25 386	28 246	87 650	51 253	-
09	473 897	121 206	85 513	35 693	46 517	-	46 517	49 455	39 198	41 075	101 941	74 505	-
10	537 697	129 101	82 475	46 626	57 547	7 281	50 265	59 965	41 205	34 948	117 786	97 146	-
11	607 717	134 601	84 711	49 890	72 020	5 897	66 123	67 582	39 508	43 583	137 870	112 553	-
12	671 442	144 086	77 993	66 093	83 604	6 620	76 983	80 863	65 798	46 863	139 555	110 674	-
13	763 391	168 611	89 174	79 437	99 534	-	99 534	92 009	55 943	64 035	158 436	124 824	-
13 Q2	743 528	159 874	89 000	70 874	103 681	-	103 681	84 783	63 256	46 874	159 344	125 716	-
Q3	752 074	160 891	90 987	69 904	107 466	-	107 466	84 921	69 183	47 507	147 855	134 251	-
Q4	763 391	168 611	89 174	79 437	99 534	-	99 534	92 009	55 943	64 035	158 436	124 824	-
14 Q1	784 384	164 700	82 521	82 178	97 696	-	97 696	94 049	66 112	44 143	186 220	131 464	-
Q2	802 855	176 177	74 640	101 538	83 607	-	83 607	93 154	50 057	65 925	199 266	134 668	-
Q3	812 169	181 847	77 129	104 719	85 969	-	85 969	94 095	54 133	64 457	186 682	144 986	-
Q4	813 237	173 846	77 926	95 920	92 331	-	92 331	81 747	65 031	71 450	201 946	126 887	-
15 Q1	832 232	162 028	77 345	84 683	95 966	-	95 966	87 235	44 192	88 282	195 766	158 763	-
Q2	844 651	164 438	78 127	86 311	94 980	-	94 980	73 430	65 925	94 690	194 973	156 215	-
Q3	862 921	170 927	82 314	88 613	94 633	-	94 633	80 620	67 756	82 399	213 714	152 872	-
Q4	866 648	176 587	82 435	94 151	91 545	-	91 545	83 811	75 759	77 237	221 261	140 449	-
16 Q1	887 182	180 328	84 130	96 198	91 941	-	91 941	69 935	95 552	61 859	225 184	162 383	-
Q2	887 152	175 814	80 543	95 271	84 316	-	84 316	78 306	96 892	63 166	228 741	159 918	-
Q3	892 647	174 241	79 033	95 209	85 472	-	85 472	82 097	92 193	60 917	237 756	159 972	-
Q4	894 555	173 927	82 363	91 564	84 917	-	84 917	94 083	81 309	49 756	255 352	155 211	-
17 Q1	912 874	172 264	80 188	92 076	81 966	-	81 966	97 393	62 715	73 344	246 590	178 601	-

21.PRIMARY MARKET FOR SECURITIES
C) General government

21.14 Securities other than shares, excluding financial derivatives
Central government
Average outstanding term

Years

	Total	Short-term				Long-term						
		Total	Treasury bills and notes	Commer- cial paper	Assum- ed debt	Total	In euro			In other currencies		
							Issued by the Central Government		Assumed debt	Issued by the Central Government		
							Bonds	Euronotes		Bonds	Euronotes	
1	(a)	(a)	3	4	5	6	(a)	7	8	9	10	11
06	6.69	0.71	0.71	-	-	7.36	7.41	-	6.27	1.65	5.32	
07	6.82	0.50	0.50	-	-	7.58	7.64	-	5.58	0.65	4.59	
08	6.58	0.53	0.53	-	-	7.62	7.69	-	10.19	1.50	3.59	
09	6.44	0.42	0.42	-	-	7.77	7.85	-	12.23	0.50	3.11	
10	6.62	0.53	0.53	-	-	7.84	7.91	-	13.93	...	2.94	
11	6.42	0.48	0.48	-	-	7.46	7.51	-	12.93	...	2.71	
12	5.88	0.51	0.51	-	-	6.66	6.67	-	11.92	...	4.09	
13	5.62	0.41	0.41	-	-	6.31	6.31	-	10.92	...	6.17	
13 Q2	5.71	0.49	0.49	-	-	6.43	6.42	-	11.43	...	6.61	
Q3	5.66	0.44	0.44	-	-	6.38	6.38	-	11.18	...	6.42	
Q4	5.62	0.41	0.41	-	-	6.31	6.31	-	10.92	...	6.17	
14 Q1	5.82	0.40	0.40	-	-	6.46	6.46	-	10.68	...	5.93	
Q2	5.90	0.45	0.45	-	-	6.46	6.46	-	10.43	...	5.71	
Q3	5.92	0.45	0.45	-	-	6.49	6.49	-	10.18	...	5.38	
Q4	5.96	0.43	0.43	-	-	6.55	6.54	-	9.92	...	7.46	
15 Q1	6.25	0.45	0.45	-	-	6.84	6.84	-	9.68	...	7.18	
Q2	6.25	0.46	0.46	-	-	6.84	6.84	-	9.43	...	6.97	
Q3	6.23	0.48	0.48	-	-	6.84	6.84	-	9.18	...	6.69	
Q4	6.31	0.42	0.42	-	-	6.93	6.93	-	8.92	...	6.43	
16 Q1	6.32	0.43	0.43	-	-	6.94	6.94	-	8.67	...	6.15	
Q2	6.59	0.44	0.44	-	-	7.20	7.21	-	8.43	...	5.85	
Q3	6.62	0.45	0.45	-	-	7.22	7.23	-	8.17	...	5.58	
Q4	6.67	0.44	0.44	-	-	7.30	7.31	-	7.92	...	5.31	
17 Q1	6.72	0.44	0.44	-	-	7.32	7.33	-	7.67	...	5.06	

Note: Euro-denominated issues include, historically, all issues denominated in euro or national denominations of the euro.

(a) Euronotes and commercial paper are not included until 1996 Q1.

21.PRIMARY MARKET FOR SECURITIES
C) General government

21.15 Euro-denominated securities other than shares excluding financial derivatives. Central government
Net issues, gross issues and redemptions

Nominal values

EUR millions

	Short-term Treasury bills and notes, commercial paper and assumed debt			Long-term											
				of which											
	Total			Medium-term bonds (a)			Long-term bonds (b)			Assumed debt					
				Net issues	Gross issues	Redemptions	Net issues	Gross issues	Redemptions	Net issues	Gross issues	Redemptions	Net issues	Gross issues	Redemptions
1	2	3	4	5	6	7	8	9	10	11	12	13	14	15	
11	851	101 843	100 992	70 478	116 067	45 589	41 653	57 656	16 003	28 825	58 411	29 587	-	-	-
12	-5 995	99 499	105 493	72 520	119 705	47 185	45 564	77 929	32 364	26 955	41 776	14 821	-	-	-
13	4 561	109 163	104 602	86 722	151 649	64 928	61 973	97 665	35 692	24 749	53 984	29 236	-	-	-
14	-11 248	99 396	110 645	60 634	143 734	83 099	-2 416	64 288	66 704	63 051	79 446	16 395	-	-	-
15	4 509	97 871	93 362	45 662	142 723	97 060	-18 586	57 498	76 085	64 249	85 225	20 976	-	-	-
16	-73	100 996	101 068	27 920	122 071	94 151	-26 280	47 233	73 513	54 200	74 838	20 639	-	-	-
16 J-M	-3 237	41 921	45 158	11 191	57 961	46 770	-5 340	20 791	26 131	16 531	37 169	20 639	-	-	-
17 J-M	-5 196	36 407	41 604	22 104	69 643	47 539	-3 978	22 107	26 085	16 082	47 536	21 453	-	-	-
16 Mar	-297	8 555	8 852	13 384	13 384	-	4 919	4 919	-	8 464	8 464	-	-	-	-
Apr	-1 508	8 019	9 527	-16 634	6 627	23 261	-22 355	907	23 261	5 720	5 720	-	-	-	-
May	-3 423	6 860	10 282	8 885	11 755	2 870	2 212	5 081	2 870	6 673	6 673	-	-	-	-
Jun	1 345	9 130	7 786	11 208	11 208	-	5 700	5 700	-	5 509	5 509	-	-	-	-
Jul	-801	7 971	8 772	-3 278	16 335	19 613	-14 166	5 447	19 613	10 888	10 888	-	-	-	-
Aug	-912	8 574	9 486	3 673	3 673	-	2 293	2 293	-	1 380	1 380	-	-	-	-
Sep	202	8 270	8 068	6 627	8 952	2 325	1 338	3 663	2 325	5 289	5 289	-	-	-	-
Oct	2 004	8 462	6 458	-10 652	10 540	21 193	-16 457	4 735	21 193	5 805	5 805	-	-	-	-
Nov	133	8 438	8 305	5 079	7 830	2 751	-246	2 504	2 751	5 325	5 325	-	-	-	-
Dec	1 193	8 229	7 036	4 073	5 573	1 500	599	2 099	1 500	3 474	3 474	-	-	-	-
17 Jan	169	8 451	8 282	-3 488	17 966	21 453	4 969	4 969	-	-8 457	12 996	21 453	-	-	-
Feb	-151	7 286	7 436	10 828	10 828	-	5 048	5 048	-	5 781	5 781	-	-	-	-
Mar	-2 193	7 665	9 859	13 169	14 401	1 232	2 986	4 218	1 232	10 183	10 183	-	-	-	-
Apr	-1 376	6 171	7 547	-10 914	11 189	22 102	-18 314	3 788	22 102	7 400	7 400	-	-	-	-
May	-1 645	6 834	8 479	12 508	15 259	2 751	1 333	4 083	2 751	11 176	11 176	-	-	-	-

Note: Euro-denominated issues include, historically, all issues denominated in euro or national denominations of the euro.

(a) Includes debt qualifying for tax relief issued as from 1977 and redeemed in 1991.

(b) Includes securities issued before 1977 and perpetual debt redeemed or exchanged in 1998.

21.PRIMARY MARKET FOR SECURITIES
C) General government

21.16 Securities other than shares, excluding financial derivatives
Central government
Interest rates at issue: tenders

Percentages

	Long-term										Short-term					
	3-year bonds		5-year bonds		10-year bonds		15-year bonds		30-year bonds		6-month Treasury bills		1-year Treasury bills		18-month Treasury bills	
	Average weighted rate	Marginal rate	Average weighted rate	Marginal rate	Average weighted rate	Marginal rate	Average weighted rate	Marginal rate	Average weighted rate	Marginal rate	Average weighted rate	Marginal rate	Average weighted rate	Marginal rate	Average weighted rate	Marginal rate
1	2	3	4	5	6	7	8	9	10	11	12	13	14	15	16	
11	4.06	4.10	4.61	4.64	5.51	5.55	5.97	5.99	5.95	5.96	2.37	2.42	3.23	3.30	3.58	3.64
12	3.86	3.93	4.74	4.79	5.67	5.72	-	-	6.11	6.15	1.91	1.98	2.84	2.93	3.12	3.22
13	2.45	2.48	3.40	3.43	4.74	4.76	5.18	5.19	5.45	5.46	0.74	0.77	1.22	1.25	1.69	1.79
14	0.99	1.01	1.51	1.53	2.72	2.74	3.59	3.62	3.77	3.78	0.26	0.27	0.42	0.43	-	-
15	0.33	0.35	0.76	0.78	1.74	1.75	2.13	2.15	2.75	2.76	0.01	0.02	0.07	0.08	-	-
16	0.09	0.10	0.40	0.41	1.45	1.46	1.92	1.93	2.54	2.55	-0.21	-0.21	-0.14	-0.14	-	-
15 Dec	-	-	0.66	0.67	1.35	1.37	2.01	2.02	2.72	2.74	-0.07	-0.06	-0.02	-0.02	-	-
16 Jan	0.29	0.30	0.66	0.67	-	-	2.31	2.33	-	-	-0.11	-0.10	-0.06	-0.05	-	-
Feb	0.25	0.26	0.61	0.61	1.78	1.79	-	-	-	-	-0.06	-0.05	0.00	0.00	-	-
Mar	0.11	0.12	0.69	0.70	1.48	1.50	2.06	2.06	2.95	2.95	-0.12	-0.11	-0.07	-0.06	-	-
Apr	-	-	0.57	0.58	1.61	1.62	2.12	2.13	2.65	2.67	-0.14	-0.14	-0.08	-0.07	-	-
May	0.01	0.02	-	-	1.59	1.60	2.05	2.06	-	-	-0.26	-0.26	-0.16	-0.15	-	-
Jun	0.14	0.15	0.59	0.60	1.59	1.61	-	-	2.72	2.73	-0.15	-0.14	-0.08	-0.07	-	-
Jul	-0.07	-0.06	0.23	0.24	1.31	1.31	1.52	1.53	2.28	2.29	-0.25	-0.24	-0.19	-0.18	-	-
Aug	-	-	0.17	0.18	-	-	-	-	-	-	-0.26	-0.25	-0.20	-0.20	-	-
Sep	-0.10	-0.09	0.15	0.16	1.13	1.14	1.45	1.46	2.12	2.12	-0.27	-0.26	-0.20	-0.20	-	-
Oct	-	-	0.09	0.10	1.04	1.05	-	-	-	-	-0.33	-0.33	-0.25	-0.25	-	-
Nov	-	-	0.41	0.42	1.50	1.51	-	-	-	-	-0.28	-0.28	-0.21	-0.21	-	-
Dec	-	-	0.21	0.23	1.42	1.43	-	-	-	-	-0.33	-0.32	-0.23	-0.22	-	-
17 Jan	-0.23	-0.23	0.40	0.42	1.58	1.58	-	-	2.76	2.77	-0.37	-0.36	-0.29	-0.29	-	-
Feb	-0.13	-0.12	0.53	0.55	1.73	1.74	2.15	2.16	-	-	-0.37	-0.36	-0.29	-0.29	-	-
Mar	-	-	0.55	0.57	1.68	1.69	2.39	2.39	3.04	3.05	-0.39	-0.39	-0.30	-0.30	-	-
Apr	-0.13	-0.12	0.44	0.46	1.68	1.70	-	-	2.96	2.97	-0.37	-0.36	-0.29	-0.29	-	-
May	-0.14	-0.13	0.37	0.38	1.55	1.56	2.29	2.31	-	-	-0.40	-0.40	-0.33	-0.32	-	-

21.PRIMARY MARKET FOR SECURITIES
C) General government

21.17 Securities other than shares, excluding financial derivatives
Regional (autonomous) government and local government
Breakdown by instrument. Net issues

Nominal values

EUR millions

	Regional (autonomous) government							Local government				
	Total	Short-term			Long-term			Total	Short-term	Long-term		
		Total	Euro	Other currencies	Total	Euro	Other currencies			Total	Euro	Other currencies
1	2	3	4	5	6	7	8	9	10	11	12	
11	8 083	5 566	5 743	-177	2 517	2 886	-370	-421	-	-421	-421	-
12	-82	-3 910	-3 909	-1	3 828	4 217	-389	-374	-	-374	-374	-
13	-5 496	-2 494	-2 494	-	-3 001	-2 642	-359	-131	-	-131	-131	-
14	-2 298	-1 121	-1 121	-	-1 178	-462	-716	-240	-	-240	-240	-
15	-6 788	15	15	-	-6 803	-6 416	-386	-	-	-	-	-
16	-2 549	70	70	-	-2 618	-2 277	-341	-	-	-	-	-
16 J-M	461	36	36	-	425	562	-137	-	-	-	-	-
17 J-M	1 799	-	-	-	1 799	1 799	-	-200	-	-200	-200	-
16 Mar	277	15	15	-	262	399	-137	-	-	-	-	-
<i>Apr</i>	-171	10	10	-	-180	-180	-	-	-	-	-	-
<i>May</i>	1 263	-2	-2	-	1 265	1 265	-	-	-	-	-	-
<i>Jun</i>	-560	-12	-12	-	-548	-548	-	-	-	-	-	-
<i>Jul</i>	-270	20	20	-	-290	-290	-	-	-	-	-	-
<i>Aug</i>	34	-14	-14	-	48	48	-	-	-	-	-	-
<i>Sep</i>	578	24	24	-	554	554	-	-	-	-	-	-
<i>Oct</i>	154	6	6	-	148	148	-	-	-	-	-	-
<i>Nov</i>	-2 577	2	2	-	-2 579	-2 376	-204	-	-	-	-	-
<i>Dec</i>	-368	8	8	-	-376	-376	-	-	-	-	-	-
17 Jan	-50	9	9	-	-59	-59	-	-200	-	-200	-200	-
<i>Feb</i>	154	-11	-11	-	165	165	-	-	-	-	-	-
<i>Mar</i>	512	10	10	-	502	502	-	-	-	-	-	-
<i>Apr</i>	573	-11	-11	-	584	584	-	-	-	-	-	-
<i>May</i>	611	3	3	-	608	608	-	-	-	-	-	-

Note: Euro-denominated issues include, historically, all issues denominated in euro or national denominations of the euro.

21.PRIMARY MARKET FOR SECURITIES
C) General government

21.18 Securities other than shares, excluding financial derivatives
Regional (autonomous) government and local government
Breakdown by instrument. Outstanding amounts

Nominal values

EUR millions

	Regional (autonomous) government							Local government				
	Total	Short-term			Long-term			Total	Short-term	Long-term		
		Total	Euro	Other currencies	Total	Euro	Other currencies			Total	Euro	Other currencies
1	2	3	4	5	6	7	8	9	10	11	12	
11	63 682	7 790	7 790	-	55 892	53 064	2 828	1 904	-	1 904	1 904	-
12	63 771	3 881	3 881	-	59 890	57 509	2 381	1 530	-	1 530	1 530	-
13	58 147	1 387	1 387	-	56 760	54 867	1 893	1 398	-	1 398	1 398	-
14	55 943	266	266	-	55 676	54 405	1 272	1 158	-	1 158	1 158	-
15	49 265	281	281	-	48 984	47 988	996	1 158	-	1 158	1 158	-
16	46 753	350	350	-	46 402	45 711	691	1 158	-	1 158	1 158	-
15 Dec	49 265	281	281	-	48 984	47 988	996	1 158	-	1 158	1 158	-
16 Jan	48 823	264	264	-	48 559	47 573	986	1 158	-	1 158	1 158	-
<i>Feb</i>	48 369	294	294	-	48 075	47 067	1 008	1 158	-	1 158	1 158	-
<i>Mar</i>	48 617	309	309	-	48 308	47 466	843	1 158	-	1 158	1 158	-
<i>Apr</i>	48 458	319	319	-	48 140	47 285	854	1 158	-	1 158	1 158	-
<i>May</i>	49 727	317	317	-	49 411	48 550	860	1 158	-	1 158	1 158	-
<i>Jun</i>	49 185	305	305	-	48 880	48 002	877	1 158	-	1 158	1 158	-
<i>Jul</i>	48 909	325	325	-	48 585	47 712	872	1 158	-	1 158	1 158	-
<i>Aug</i>	48 943	311	311	-	48 632	47 760	872	1 158	-	1 158	1 158	-
<i>Sep</i>	49 521	335	335	-	49 186	48 314	872	1 158	-	1 158	1 158	-
<i>Oct</i>	49 683	341	341	-	49 342	48 462	880	1 158	-	1 158	1 158	-
<i>Nov</i>	47 120	343	343	-	46 777	46 087	690	1 158	-	1 158	1 158	-
<i>Dec</i>	46 753	350	350	-	46 402	45 711	691	1 158	-	1 158	1 158	-
17 Jan	46 694	360	360	-	46 334	45 652	682	958	-	958	958	-
<i>Feb</i>	46 859	349	349	-	46 511	45 817	694	958	-	958	958	-
<i>Mar</i>	47 366	359	359	-	47 007	46 318	688	958	-	958	958	-
<i>Apr</i>	47 924	348	348	-	47 576	46 902	674	958	-	958	958	-
<i>May</i>	48 518	351	351	-	48 167	47 510	657	958	-	958	958	-

Note: Euro-denominated issues include, historically, all issues denominated in euro or national denominations of the euro.

See notes to tables 13.18 and 13.28. These notes explain the relationship between debt in securities other than shares issued by regional and local governments, compiled according to the methodology of the excessive-deficit procedure, and the data in this table.

21.PRIMARY MARKET FOR SECURITIES
C) General government

21.19 Securities other than shares in euro, except financial derivatives
Regional (autonomous) government and local government
Net issues, gross issues and redemptions

Nominal values

EUR millions

	Regional (autonomous) government						Local government			
	Short-term			Long-term			Short-term		Long-term	
	Net issues	Gross issues	Redemptions	Net issues	Gross issues	Redemptions	Net issues	Net issues	Gross issues	Redemptions
1	2	3	4	5	6	7	8	9	10	
11	5 743	11 046	5 304	2 886	11 000	8 113	-	-421	-	421
12	-3 909	6 481	10 390	4 217	9 499	5 282	-	-374	21	396
13	-2 494	2 502	4 996	-2 642	8 274	10 917	-	-131	24	156
14	-1 121	340	1 460	-462	9 224	9 686	-	-240	53	293
15	15	424	410	-6 416	3 621	10 038	-	-	-	-
16	70	482	412	-2 277	4 384	6 662	-	-	-	-
16 J-M	36	214	178	562	2 105	1 543	-	-	-	-
17 J-M	-	194	194	1 799	4 146	2 347	-	-200	-	200
16 Mar	15	34	19	399	525	126	-	-	-	-
Apr	10	49	40	-180	-	180	-	-	-	-
May	-2	51	53	1 265	1 430	165	-	-	-	-
Jun	-12	49	61	-548	526	1 074	-	-	-	-
Jul	20	25	5	-290	110	400	-	-	-	-
Aug	-14	44	58	48	48	-	-	-	-	-
Sep	24	34	10	554	590	36	-	-	-	-
Oct	6	40	34	148	359	211	-	-	-	-
Nov	2	37	35	-2 376	255	2 631	-	-	-	-
Dec	8	40	32	-376	391	767	-	-	-	-
17 Jan	9	31	21	-59	100	159	-	-200	-	200
Feb	-11	40	51	165	1 600	1 435	-	-	-	-
Mar	10	53	43	502	503	1	-	-	-	-
Apr	-11	24	35	584	1 335	751	-	-	-	-
May	3	46	44	608	608	-	-	-	-	-

Note: Euro-denominated issues include, historically, all issues denominated in euro or national denominations of the euro.

21.PRIMARY MARKET FOR SECURITIES
D) Non-financial corporations

21.20 Securities other than shares, excluding financial derivatives
Breakdown by instrument
Net issues and outstanding amounts

Nominal values

EUR millions

	Net issues									Outstanding amounts			
	Total	Short-term			Long-term					Total	Euro		Other currencies
		Total	Gross issues	Redemptions	Total	Euro			Other currencies		Short-term	Long-term	
						Total	Gross issues	Redemptions					
1	2	3	4	5	6	7	8	9	10	11	12	13	
11	561	236	1 167	932	325	507	1 025	519	-181	14 438	916	13 298	223
12	3 134	-217	2 964	3 181	3 351	3 372	4 512	1 140	-20	17 322	699	16 443	180
13	3 652	707	2 836	2 129	2 945	2 949	4 849	1 901	-4	20 086	1 406	18 542	138
14	676	679	3 740	3 061	-3	-295	6 300	6 594	292	20 775	2 085	18 247	443
15	4 761	-580	2 217	2 797	5 340	5 207	8 390	3 184	134	25 584	1 505	23 453	626
16	4 587	-20	4 267	4 287	4 607	3 894	7 813	3 919	714	30 230	1 485	27 347	1 398
15 Dec	-97	-24	191	215	-74	171	329	158	-244	25 584	1 505	23 453	626
16 Jan	-73	-37	214	251	-36	-35	15	50	-1	25 508	1 468	23 418	622
Feb	-153	7	244	237	-160	-160	220	380	-	25 367	1 475	23 258	634
Mar	14	12	200	188	3	3	572	570	-	25 355	1 486	23 261	608
Apr	503	51	372	321	452	452	710	258	-	25 865	1 537	23 713	614
May	1 639	-77	288	365	1 716	1 716	2 034	318	-	27 512	1 460	25 429	622
Jun	274	8	523	515	267	-367	39	406	634	27 802	1 468	25 062	1 272
Jul	336	150	548	398	187	185	262	77	2	28 136	1 617	25 247	1 272
Aug	759	9	287	278	750	750	750	-	-	28 893	1 626	25 997	1 270
Sep	-44	57	515	459	-101	-101	340	440	-	28 849	1 683	25 896	1 270
Oct	454	102	630	528	351	351	902	550	-	29 321	1 785	26 248	1 288
Nov	-200	-127	264	391	-74	-74	760	834	-	29 145	1 658	26 174	1 313
Dec	1 079	-173	183	356	1 252	1 173	1 209	36	79	30 230	1 485	27 347	1 398
17 Jan	559	87	398	311	472	382	478	96	90	30 766	1 572	27 729	1 466
Feb	253	249	358	109	3	91	97	6	-88	31 043	1 821	27 820	1 402
Mar	1 919	147	371	224	1 772	1 155	1 155	-	617	32 950	1 968	28 975	2 007
Apr	1 476	149	542	393	1 327	1 327	2 035	708	-	34 382	2 117	30 302	1 963
May	253	214	513	299	39	39	68	29	-	34 585	2 331	30 341	1 913

Note: Euro-denominated issues include, historically, all issues denominated in euro or national denominations of the euro.

21.PRIMARY MARKET FOR SECURITIES
E) Rest of the world

Nominal values

21.21 Securities other than shares, excluding financial derivatives
Breakdown by sector of the issuer
Net issues, gross issues, redemptions and outstanding amounts

EUR millions

		Subsidiaries of Spanish corporations resident in the rest of the world								Non-residents Issues in Spain			
		Subsidiaries of financial corporations				Subsidiaries of non-financial corporations				Net issues	Gross issues	Redemptions	Outstanding amounts
		Net issues	Gross issues	Redemptions	Outstanding amounts	Net issues	Gross issues	Redemptions	Outstanding amounts				
1	2	3	4	5	6	7	8	9	10	11	12		
11	P	-19 778	79 343	99 121	31 057	632	28 858	28 225	35 383	-3	-	3	1 288
12	P	-1 209	18 422	19 631	29 386	2 790	31 414	28 625	37 984	-207	-	207	1 081
13	P	2 303	7 988	5 686	30 474	9 570	40 409	30 839	46 868	-139	-	139	942
14	P	6 098	10 201	4 103	39 202	2 415	31 922	29 507	50 566	-123	-	123	819
15	P	7 935	14 884	6 949	50 069	6 450	40 411	33 961	57 863	-192	42	234	628
16	P	4 255	11 298	7 043	55 144	3 756	45 217	41 460	61 908	-54	23	77	574
15 Dec	P	-448	528	975	50 069	-1 453	2 261	3 714	57 863	-113	-	113	628
16 Jan	P	-77	1 647	1 725	49 761	1 024	3 596	2 572	58 752	-	-	-	628
Feb	P	244	656	412	50 086	-665	2 780	3 445	58 116	-	-	-	628
Mar	P	-1 125	524	1 649	47 649	508	2 698	2 190	58 301	-	-	-	628
Apr	P	-638	89	727	47 032	4 069	6 348	2 279	62 393	-	-	-	628
May	P	303	977	674	47 981	-635	3 632	4 267	61 958	-	-	-	628
Jun	P	643	1 194	551	48 655	-1 184	3 447	4 631	60 801	-	-	-	628
Jul	P	493	1 020	527	49 071	2 114	4 697	2 583	62 927	-	-	-	628
Aug	P	1 965	2 015	50	50 973	-180	1 906	2 085	62 739	-	-	-	628
Sep	P	1 152	1 276	124	52 007	1 396	5 112	3 717	64 090	-17	-	17	611
Oct	P	1	249	248	52 505	229	3 920	3 692	64 498	-37	23	60	574
Nov	P	620	813	193	54 181	1 049	4 579	3 530	65 782	-	-	-	574
Dec	P	674	837	163	55 144	-3 968	2 503	6 470	61 908	-	-	-	574
17 Jan	P	785	1 755	969	55 225	1 997	4 628	2 631	63 766	-	-	-	574
Feb	P	-610	680	1 290	55 203	451	4 680	4 229	64 393	-	-	-	574
Mar	P	127	1 349	1 223	55 021	-886	2 479	3 365	63 427	-	-	-	574
Apr	P	131	768	637	54 433	733	3 787	3 053	63 954	-	-	-	574
May	P	1 120	2 088	968	54 484	1 282	4 906	3 623	64 901	-	-	-	574

21.PRIMARY MARKET FOR SECURITIES
F) Euro area

Source: ECB

21.22 Securities other than shares, excluding financial derivatives
Breakdown by sector and subsector of the issuer. Net issues

EUR millions

		Euro							Other currencies		
		Total	Financial corporations			General government			Non-financial corporations	Total	of which
			Total	Monetary	MFI	Total	Central government	Other general government			
1	2	3	4	5	6	7	8	9	10		
11		564 445	212 491	277 775	-65 284	313 015	264 948	48 067	38 939	49 715	13 220
12		179 965	-100 952	-75 159	-25 792	178 998	144 168	34 831	101 918	77 614	10 405
13		-258 709	-615 406	-466 541	-148 866	292 680	294 700	-2 021	64 018	20 978	-8 421
14		-293 092	-524 581	-430 742	-93 839	204 999	192 522	12 477	26 490	161 806	12 793
15		-158 119	-338 746	-326 575	-12 171	131 090	141 708	-10 618	49 536	194 665	-16 364
16		653	-211 885	-170 339	-41 546	141 325	151 322	-9 996	71 213	13 917	-3 494
16 J-M		44 092	-96 002	-50 662	-45 340	124 371	134 675	-10 304	15 723	-42 687	4 144
17 J-M		177 619	31 611	8 461	23 150	112 216	104 632	7 583	33 793	26 593	3 560
16 Jan		-924	-36 642	-22 921	-13 722	35 210	42 896	-7 685	509	18 149	3 371
Feb		-2 957	-19 083	-8 288	-10 795	20 466	28 413	-7 946	-4 341	-39 529	2 560
Mar		47 972	-40 277	-19 453	-20 824	68 694	63 367	5 328	19 555	-21 307	-1 787
Apr		-50 821	-4 537	-15 011	10 474	-64 522	-55 396	-9 126	18 237	10 411	1 788
May		96 931	16 571	-657	17 228	65 370	65 909	-540	14 991	-1 541	-2 381
Jun		31 383	-15 673	360	-16 033	54 571	49 936	4 635	-7 515	-34 602	-644
Jul		-34 350	-12 299	-25 348	13 049	-31 960	-35 019	3 060	9 909	3 882	-5 070
Aug		-16 668	-4 422	-4 436	14	-10 413	-10 912	499	-1 832	25 374	6 842
Sep		-4 863	-25 964	-16 521	-9 443	7 933	9 751	-1 818	13 168	41 299	5
Oct		-2 582	-8 780	-5 237	-3 543	-1 143	-2 709	1 566	7 341	9 128	-8 382
Nov		26 940	-11 330	-15 381	4 051	29 580	31 934	-2 354	8 689	11 790	5 686
Dec		-89 409	-49 449	-37 447	-12 001	-32 462	-36 847	4 386	-7 499	-9 137	-5 482
17 Jan		69 327	9 643	10 500	-857	44 203	48 358	-4 155	15 482	42 428	958
Feb		34 383	23 265	16 613	6 652	3 942	-6	3 949	7 176	-3 827	-5 944
Mar		73 909	-1 296	-18 651	17 355	64 071	56 281	7 790	11 135	-12 009	8 545

Note: Euro-denominated issues include, historically, all issues denominated in euro or national denominations of the euro.

Greek drachma-denominated issues have been included under euro since January 2001.

The Spanish contribution to euro area amounts can be consulted in columns 1 to 9 of table 21.1.

21.PRIMARY MARKET FOR SECURITIES
F) Euro area

21.23 Securities other than shares, excluding financial derivatives
Breakdown by sector and subsector of the issuer. Outstanding amounts

Source: ECB

EUR millions

	Euro								Other currencies	
	Total	Financial corporations			General government			Non-financial corporations	Total	of which
		Total	Monetary	MFIs	Total	Central government	Other general government			
1	2	3	4	5	6	7	8	9	10	
11	14 615 069	7 246 926	4 588 999	2 657 927	6 650 716	6 105 864	544 853	717 427	1 807 212	111 286
12	14 694 805	7 138 808	4 487 730	2 651 079	6 748 728	6 146 757	601 970	807 269	1 875 294	119 053
13	14 443 752	6 545 744	4 013 416	2 532 329	7 079 648	6 473 987	605 661	818 359	1 901 906	108 897
14	14 247 083	6 105 200	3 609 473	2 495 727	7 297 591	6 679 012	618 579	844 293	2 189 430	131 618
15	14 020 941	5 686 877	3 264 078	2 422 799	7 437 836	6 829 925	607 911	896 229	2 485 026	130 144
16	14 011 804	5 466 737	3 093 274	2 373 463	7 579 214	6 981 302	597 911	965 854	2 480 565	127 271
15 Oct	14 160 762	5 802 497	3 350 403	2 452 094	7 464 677	6 872 048	592 629	893 588	2 507 343	137 706
Nov	14 193 973	5 795 527	3 352 155	2 443 372	7 499 948	6 897 664	602 284	898 499	2 538 718	139 130
Dec	14 020 941	5 686 877	3 264 078	2 422 799	7 437 836	6 829 925	607 911	896 229	2 485 026	130 144
16 Jan	14 016 809	5 647 033	3 240 057	2 406 976	7 473 037	6 872 813	600 224	896 739	2 486 171	132 899
Feb	14 013 272	5 627 354	3 232 906	2 394 449	7 493 521	6 901 244	592 276	892 397	2 443 444	136 001
Mar	14 061 661	5 586 036	3 213 829	2 372 207	7 563 647	6 966 043	597 604	911 977	2 374 925	131 439
Apr	14 009 668	5 581 166	3 198 257	2 382 909	7 498 286	6 909 807	588 479	930 216	2 390 716	133 491
May	14 103 214	5 594 977	3 195 376	2 399 601	7 563 023	6 975 083	587 941	945 213	2 421 355	132 227
Jun	14 137 598	5 583 445	3 198 088	2 385 357	7 617 658	7 025 083	592 576	936 495	2 376 120	131 573
Jul	14 095 738	5 562 957	3 170 468	2 392 489	7 585 705	6 990 071	595 634	947 075	2 358 097	126 241
Aug	14 079 269	5 558 724	3 164 494	2 394 231	7 575 295	6 979 162	596 133	945 249	2 377 733	133 511
Sep	14 074 944	5 533 277	3 148 734	2 384 543	7 583 222	6 988 908	594 314	958 445	2 412 462	133 456
Oct	14 073 915	5 528 018	3 144 985	2 383 034	7 582 082	6 986 202	595 880	963 815	2 430 043	125 728
Nov	14 108 762	5 524 091	3 129 539	2 394 552	7 611 665	7 018 139	593 527	973 006	2 471 221	132 311
Dec	14 011 804	5 466 737	3 093 274	2 373 463	7 579 214	6 981 302	597 911	965 854	2 480 565	127 271
17 Jan	14 079 294	5 473 571	3 107 578	2 365 994	7 623 418	7 029 652	593 766	982 304	2 494 028	127 251
Feb	14 114 025	5 497 222	3 124 350	2 372 872	7 627 326	7 029 653	597 673	989 477	2 518 403	122 205
Mar	14 181 605	5 489 613	3 105 372	2 384 242	7 691 384	7 085 923	605 461	1 000 607	2 485 688	130 102

Note: Euro-denominated issues include, historically, all issues denominated in euro or national denominations of the euro.

Greek drachma-denominated issues have been included under euro since January 2001.

The Spanish contribution to euro area amounts can be consulted in columns 1 to 9 of table 21.1.

CHAPTER 22 DOMESTIC SECONDARY MARKETS FOR SECURITIES

22. DOMESTIC SECONDARY MARKETS FOR SECURITIES
A) Book-entry debt market

22.1 Nominal outstanding amounts recorded in the book-entry system

EUR millions

	State debt								Other resident issuers				Securities of other euro area countries
	Total	Unstripped debt			Stripped debt			Total	Other general government		Rest		
		Total	Treasury bills (a)	Unstripped bonds	Total	Principal components of stripped bonds	Interest components of stripped bonds		Total	Regional government notes		Regional government bonds	
1	2	3	4	5	6	7	8	9	10	11	12	13	
10	580 687	545 005	507 368	89 756	417 611	37 638	19 545	18 092	27 865	77	23 157	4 631	7 816
11	646 316	600 529	557 527	90 608	466 920	43 002	22 989	20 012	39 167	172	26 568	12 426	6 621
12	706 450	662 339	614 998	84 613	530 385	47 341	26 463	20 878	42 483	249	29 235	12 999	1 628
13	794 262	733 668	681 328	89 174	592 154	52 340	30 450	21 890	59 065	238	32 563	26 264	1 528
14	847 982	793 575	731 133	77 926	653 207	62 442	38 213	24 229	53 872	265	34 920	18 687	535
15	900 650	852 213	787 789	82 435	705 353	64 424	39 631	24 794	48 307	281	34 149	13 877	130
15 Oct	905 561	854 224	790 262	82 922	707 340	63 962	39 320	24 642	51 157	261	34 267	16 628	180
Nov	895 212	846 677	782 819	83 105	699 715	63 858	39 299	24 558	48 355	292	34 185	13 877	180
Dec	900 650	852 213	787 789	82 435	705 353	64 424	39 631	24 794	48 307	281	34 149	13 877	130
16 Jan	918 932	870 596	805 972	82 024	723 948	64 624	39 742	24 882	48 286	264	34 144	13 877	50
Feb	907 429	859 469	795 297	84 426	710 871	64 172	39 670	24 502	47 910	294	33 738	13 877	50
Mar	920 790	872 816	807 720	84 130	723 590	65 096	40 334	24 762	47 824	309	33 637	13 877	150
Apr	926 120	878 290	812 146	82 621	729 525	66 144	41 026	25 117	47 730	319	33 535	13 877	100
May	910 328	864 086	799 330	79 198	720 131	64 756	39 680	25 076	46 243	317	34 800	11 127	-
Jun	922 981	877 298	810 671	80 543	730 128	66 627	40 892	25 735	45 683	305	34 252	11 127	-
Jul	936 638	893 330	825 125	79 742	745 383	68 205	41 962	26 243	43 308	325	34 362	8 622	-
Aug	921 438	878 096	810 739	78 830	731 909	67 357	42 001	25 356	43 342	311	34 410	8 622	-
Sep	930 843	887 423	819 622	79 033	740 590	67 801	42 272	25 529	43 420	335	34 464	8 622	-
Oct	921 574	877 500	810 269	81 037	729 232	67 231	41 959	25 271	44 074	341	35 112	8 622	-
Nov	926 319	885 606	817 910	81 170	736 740	67 696	42 281	25 415	40 713	343	34 500	5 871	-
Dec	933 007	892 753	824 092	82 363	741 729	68 661	42 865	25 797	40 254	350	34 033	5 871	-
17 Jan	929 242	889 138	821 464	82 532	738 932	67 674	42 174	25 500	40 104	360	34 074	5 671	-
Feb	939 109	898 751	830 939	82 381	748 558	67 812	42 246	25 566	40 258	349	34 238	5 671	100
Mar	952 047	911 000	843 266	80 188	763 078	67 735	42 127	25 608	40 670	359	34 640	5 671	378
Apr	962 206	920 796	853 139	78 811	774 327	67 658	42 066	25 592	41 119	348	35 100	5 671	291
May	954 031	912 631	845 389	77 166	768 223	67 241	41 848	25 394	41 210	351	35 708	5 151	191

22. DOMESTIC SECONDARY MARKETS FOR SECURITIES
A) Book-entry debt market

22.2 Nominal outstanding amounts recorded in customer accounts in the book-entry system

EUR millions

	State debt								Other resident issuers				Securities of other euro area countries
	Total	Unstripped debt			Stripped debt			Total	Other general government		Rest		
		Total	Treasury bills (a)	Unstripped bonds	Total	Principal components of stripped bonds	Interest components of stripped bonds		Total	Regional government notes		Regional government bonds	
1	2	3	4	5	6	7	8	9	10	11	12	13	
10	412 094	391 121	362 708	69 504	293 204	28 413	13 524	14 889	20 738	61	16 937	3 741	235
11	424 487	395 708	362 018	65 325	296 693	33 690	16 250	17 439	28 730	135	19 513	9 082	50
12	365 604	336 818	299 025	53 696	245 329	37 793	19 550	18 242	28 786	249	21 032	7 504	-
13	475 233	444 415	402 829	67 624	335 205	41 586	22 341	19 245	30 818	218	23 028	7 572	-
14	545 907	518 236	466 895	63 673	403 222	51 340	30 791	20 549	27 671	260	23 946	3 465	-
15	582 937	554 298	501 119	69 043	432 076	53 178	32 068	21 111	28 639	238	23 204	5 196	-
15 Oct	572 552	545 610	492 476	65 477	426 998	53 135	31 978	21 157	26 942	221	23 240	3 481	-
Nov	567 373	540 288	487 550	66 296	421 253	52 738	32 098	20 640	27 085	250	23 328	3 507	-
Dec	582 937	554 298	501 119	69 043	432 076	53 178	32 068	21 111	28 639	238	23 204	5 196	-
16 Jan	574 203	545 524	492 172	67 319	424 853	53 351	32 152	21 199	28 680	222	23 234	5 224	-
Feb	572 610	544 212	491 127	67 315	423 812	53 086	31 691	21 395	28 398	232	22 884	5 282	-
Mar	575 716	547 608	494 008	66 340	427 669	53 599	32 169	21 430	28 108	257	22 697	5 154	-
Apr	581 160	553 027	498 323	65 927	432 396	54 703	32 953	21 751	28 133	251	22 749	5 133	-
May	563 955	535 647	481 879	62 228	419 651	53 768	32 114	21 653	28 308	259	23 399	4 650	-
Jun	566 404	538 448	482 580	64 627	417 953	55 868	33 391	22 477	27 957	243	23 123	4 591	-
Jul	574 045	547 286	490 365	62 123	428 242	56 921	34 043	22 878	26 759	263	23 674	2 822	-
Aug	566 146	539 152	483 071	60 525	422 546	56 081	33 904	22 178	26 994	251	23 921	2 822	-
Sep	569 753	542 598	485 775	62 411	423 363	56 823	34 532	22 291	27 156	280	24 059	2 817	-
Oct	577 814	550 518	494 165	67 219	426 946	56 353	34 107	22 246	27 296	256	24 223	2 817	-
Nov	576 983	550 641	494 358	66 918	427 439	56 283	34 455	21 828	26 343	253	23 727	2 363	-
Dec	584 845	558 912	501 326	70 392	430 933	57 586	35 170	22 416	25 933	240	23 331	2 362	-
17 Jan	576 467	550 862	494 279	69 033	425 246	56 583	34 620	21 962	25 605	250	23 193	2 162	-
Feb	578 858	553 598	497 074	68 388	428 685	56 524	34 459	22 066	25 260	259	22 839	2 162	-
Mar	584 804	559 359	502 996	68 240	434 755	56 363	34 241	22 122	25 445	251	23 032	2 162	-
Apr	586 137	560 438	503 966	67 153	436 813	56 472	34 421	22 051	25 700	247	23 290	2 162	-
May	577 035	551 885	495 506	64 117	431 389	56 379	34 299	22 081	25 149	247	23 144	1 758	-

22. DOMESTIC SECONDARY MARKETS FOR SECURITIES

A) Book-entry debt market

22.3 Treasury bills

Nominal outstanding amounts. Registered portfolio

EUR millions

	Amounts outstanding	Monetary financial institutions (MFIs) excluding money market funds (MMFs)			Money market funds and other financial intermediaries				Non-financial corporations	Households and NPISHs	General government	Rest of the world
		Total	Banco de España	Other MFIs excluding MMFs	Total	Collective investment undertakings (a)	Insurance corporations and pension funds	Rest				
	1	2	3	4	5	6	7	8	9	10	11	12
11	90 608	18 305	3 422	14 883	20 609	11 146	8 100	1 363	3 552	3 603	3 765	40 774
12	84 613	19 019	4	19 014	19 626	10 289	7 620	1 717	2 938	2 957	7 026	33 048
13	89 174	15 778	23	15 755	13 322	7 906	4 575	842	1 460	1 788	2 076	54 749
14	77 926	10 847	650	10 197	9 320	3 678	3 657	1 985	1 224	1 292	438	54 806
15	82 435	11 281	-	11 281	6 794	2 572	2 778	1 444	186	749	1 929	61 497
15 Oct	82 922	12 310	-	12 310	7 641	3 746	2 953	942	207	895	3 630	58 240
Nov	83 105	13 577	-	13 577	6 232	2 733	2 945	554	139	855	2 359	59 943
Dec	82 435	11 281	-	11 281	6 794	2 572	2 778	1 444	186	749	1 929	61 497
16 Jan	82 024	9 929	-	9 929	7 554	2 659	2 752	2 143	85	717	1 601	62 138
Feb	84 426	11 575	-	11 575	6 304	2 334	2 188	1 782	317	666	2 185	63 380
Mar	84 130	12 208	-	12 208	6 750	2 382	3 161	1 207	417	636	2 550	61 568
Apr	82 621	11 051	-	11 051	8 024	2 842	2 863	2 320	369	529	2 897	59 751
May	79 198	12 706	-	12 706	6 635	3 136	2 201	1 298	226	494	2 893	56 244
Jun	80 543	12 632	-	12 632	7 095	3 047	1 878	2 170	171	374	418	59 854
Jul	79 742	14 132	-	14 132	6 168	2 593	1 706	1 869	180	345	260	58 656
Aug	78 830	15 128	-	15 128	5 896	2 660	1 549	1 687	174	250	663	56 720
Sep	79 033	12 581	-	12 581	5 651	2 608	1 156	1 887	153	234	553	59 861
Oct	81 037	11 606	-	11 606	5 292	2 944	1 193	1 155	148	156	678	63 157
Nov	81 170	12 231	-	12 231	5 708	3 329	1 123	1 256	337	159	342	62 393
Dec	82 363	9 637	-	9 637	5 681	3 626	1 671	385	557	200	359	65 929
17 Jan	82 532	11 409	-	11 409	6 199	3 525	1 654	1 021	485	155	389	63 894
Feb	82 381	11 912	-	11 912	5 900	3 698	1 388	813	321	51	266	63 932
Mar	80 188	10 396	-	10 396	6 455	4 400	1 343	713	197	71	231	62 837
Apr	78 811	9 682	-	9 682	7 290	4 965	1 309	1 016	204	34	231	61 369
May	77 166	10 765	-	10 765	7 020	4 776	1 572	672	245	34	261	58 842

22. DOMESTIC SECONDARY MARKETS FOR SECURITIES

A) Book-entry debt market

22.4 Treasury bills

Nominal outstanding amounts. Portfolio to maturity

EUR millions

	Amounts outstanding	Monetary financial institutions (MFIs) excluding money market funds (MMFs)			Money market funds and other financial intermediaries				Non-financial corporations	Households and NPISHs	General government	Rest of the world
		Total	Banco de España	Other MFIs excluding MMFs	Total	Collective investment undertakings (a)	Insurance corporations and pension funds	Rest				
	1	2	3	4	5	6	7	8	9	10	11	12
11	90 608	37 773	3 001	34 772	18 074	9 828	7 424	822	2 411	3 352	2 826	26 171
12	P 84 613	23 362	4	23 358	16 412	9 026	7 015	371	1 989	2 844	6 343	33 663
13	P 89 174	14 270	23	14 247	10 368	6 527	3 703	138	1 014	1 730	2 580	59 211
14	P 77 926	16 719	-	16 719	5 907	2 293	2 916	698	413	1 235	431	53 221
15	P 82 435	17 867	-	17 867	4 044	1 702	2 163	179	127	710	1 926	57 762
15 Sep	P 82 314	16 630	-	16 630	4 630	2 156	2 474	-	182	894	2 807	57 171
Oct	P 82 922	19 067	-	19 067	4 577	2 147	2 293	136	124	869	2 759	55 527
Nov	P 83 105	19 234	-	19 234	4 150	1 796	2 173	180	85	831	2 259	56 546
Dec	P 82 435	17 867	-	17 867	4 044	1 702	2 163	179	127	710	1 926	57 762
16 Jan	P 82 024	19 317	-	19 317	3 588	1 408	2 054	126	71	662	1 601	56 785
Feb	P 84 426	21 714	-	21 714	3 934	1 742	2 049	143	270	620	1 675	56 213
Mar	P 84 130	23 970	-	23 970	3 488	1 357	1 994	138	267	596	2 321	53 488
Apr	P 82 621	24 082	-	24 082	3 637	1 585	1 968	84	270	508	1 956	52 168
May	P 79 198	22 517	-	22 517	3 208	1 741	1 374	94	204	478	1 443	51 349
Jun	P 80 543	22 875	-	22 875	3 094	1 683	1 316	95	156	360	263	53 796
Jul	P 79 742	21 913	-	21 913	2 838	1 803	931	104	129	330	260	54 272
Aug	P 78 830	21 422	-	21 422	2 905	1 918	900	87	126	237	663	53 478
Sep	P 79 033	19 919	-	19 919	2 905	2 012	789	104	122	219	553	55 315
Oct	P 81 037	18 302	-	18 302	2 870	2 132	724	14	118	143	678	58 926
Nov	P 81 170	17 818	-	17 818	3 358	2 466	877	14	255	145	338	59 256
Dec	P 82 363	15 926	-	15 926	4 438	2 882	1 502	55	400	171	338	61 089
17 Jan	P 82 532	16 460	-	16 460	4 181	2 710	1 417	55	402	143	346	60 999
Feb	P 82 381	15 473	-	15 473	4 244	3 015	1 230	-	294	45	229	62 095
Mar	P 80 188	16 061	-	16 061	4 399	3 288	1 088	24	170	65	229	59 263
Apr	P 78 811	15 425	-	15 425	4 345	3 266	1 024	55	156	28	229	58 629

22. DOMESTIC SECONDARY MARKETS FOR SECURITIES

A) Book-entry debt market

22.5 Treasury bills

Sell/buy-back transactions and repurchase agreements

EUR millions

		Monetary financial institutions (MFIs) excluding money market funds (MMFs)			Money market funds and other financial intermediaries			Non-financial corporations	Households and NPISHs	General government	Rest of the world		
		Total	Banco de España	Other MFIs excluding MMFs	Total	Collective investment undertakings (a)	Insurance corporations and pension funds					Rest	
		1	2	3	4	5	6	7	8	9	10	11	
11		-19 468	421	-19 889	2 535	1 318	675	541	1 141	251	938	14 603	
12	P	-4 344	-	-4 344	3 215	1 264	604	1 347	950	112	682	-616	
13	P	1 508	-	1 508	2 954	1 379	872	703	446	58	-504	-4 462	
14	P	-5 872	650	-6 522	3 413	1 385	741	1 287	811	57	7	1 585	
15	P	-6 586	-	-6 586	2 750	870	615	1 265	59	39	3	3 735	
15	Sep	P	-5 152	-	-5 152	1 962	668	219	1 075	86	19	453	2 632
	Oct	P	-6 757	-	-6 757	3 064	1 599	660	805	83	26	871	2 713
	Nov	P	-5 657	-	-5 657	2 083	937	772	374	53	24	100	3 397
	Dec	P	-6 586	-	-6 586	2 750	870	615	1 265	59	39	3	3 735
16	Jan	P	-9 388	-	-9 388	3 966	1 251	698	2 017	15	54	-	5 353
	Feb	P	-10 139	-	-10 139	2 370	592	139	1 639	46	46	510	7 167
	Mar	P	-11 762	-	-11 762	3 262	1 025	1 167	1 069	150	40	229	8 081
	Apr	P	-13 032	-	-13 032	4 387	1 257	895	2 235	99	21	941	7 583
	May	P	-9 811	-	-9 811	3 427	1 396	828	1 204	22	16	1 451	4 894
	Jun	P	-10 243	-	-10 243	4 001	1 364	562	2 074	15	14	155	6 058
	Jul	P	-7 781	-	-7 781	3 330	790	775	1 764	52	16	-	4 384
	Aug	P	-6 294	-	-6 294	2 991	742	648	1 601	48	14	-	3 242
	Sep	P	-7 338	-	-7 338	2 746	596	367	1 783	31	15	-	4 547
	Oct	P	-6 696	-	-6 696	2 422	813	468	1 142	30	13	-	4 231
	Nov	P	-5 587	-	-5 587	2 350	863	245	1 242	82	14	4	3 137
	Dec	P	-6 289	-	-6 289	1 243	744	169	330	157	29	20	4 840
17	Jan	P	-5 051	-	-5 051	2 018	815	237	966	83	12	43	2 895
	Feb	P	-3 561	-	-3 561	1 655	683	159	813	26	6	37	1 836
	Mar	P	-5 665	-	-5 665	2 056	1 112	255	689	27	6	2	3 574
	Apr	P	-5 743	-	-5 743	2 946	1 699	285	961	48	7	2	2 740

22. DOMESTIC SECONDARY MARKETS FOR SECURITIES

A) Book-entry debt market

22.6 Unstripped bonds and principal components of stripped bonds

Nominal outstanding amounts. Registered portfolio

EUR millions

	Amounts outstanding	Monetary financial institutions (MFIs) excluding money market funds (MMFs)			Money market funds and other financial intermediaries			Non-financial corporations	Households and NPISHs	General government	Rest of the world		
		Total	Banco de España	Other MFIs excluding MMFs	Total	Collective investment undertakings (a)	Insurance corporations and pension funds					Rest	
		1	2	3	4	5	6	7	8	9	10	11	12
11		489 909	80 676	26 170	54 507	79 700	24 631	49 951	5 118	12 502	3 660	65 811	247 560
12		556 848	179 322	37 783	141 539	83 582	23 674	57 144	2 765	14 449	2 827	79 009	197 659
13		622 604	174 274	29 461	144 812	114 975	35 136	76 965	2 874	22 260	3 253	59 172	248 670
14		691 420	172 532	31 985	140 547	130 434	37 862	88 861	3 711	18 716	2 916	52 971	313 851
15		744 984	205 218	71 166	134 052	116 741	26 822	87 035	2 884	14 652	4 450	37 289	366 633
15	Oct	746 660	199 262	62 413	136 849	114 999	26 268	84 955	3 777	14 719	4 622	42 885	370 172
	Nov	739 014	202 114	67 190	134 923	114 622	26 151	84 575	3 896	14 800	4 106	37 312	366 060
	Dec	744 984	205 218	71 166	134 052	116 741	26 822	87 035	2 884	14 652	4 450	37 289	366 633
16	Jan	763 690	220 705	75 840	144 865	114 784	26 365	86 241	2 178	14 359	4 848	37 867	371 126
	Feb	750 540	212 709	79 483	133 225	114 536	25 464	86 630	2 443	14 177	4 639	36 171	368 308
	Mar	763 924	221 196	84 738	136 458	115 431	25 898	86 900	2 633	14 512	4 617	35 394	372 774
	Apr	770 551	225 633	92 378	133 254	113 520	24 635	86 646	2 239	14 660	3 211	35 908	377 619
	May	759 811	236 147	99 347	136 800	112 962	23 564	86 529	2 869	14 896	2 814	33 143	359 850
	Jun	771 020	242 486	106 595	135 891	114 881	23 916	88 019	2 945	15 067	2 631	30 549	365 407
	Jul	787 344	249 410	112 750	136 661	115 484	25 121	88 148	2 215	14 065	2 625	29 954	375 806
	Aug	773 909	247 726	116 555	131 172	115 271	25 043	87 786	2 443	14 347	2 597	30 103	363 865
	Sep	782 862	256 548	122 720	133 829	118 972	27 571	89 003	2 398	14 183	2 424	28 662	362 073
	Oct	771 191	249 910	127 202	122 708	116 812	27 335	87 069	2 408	14 219	2 610	23 611	364 030
	Nov	779 021	257 444	133 557	123 887	116 723	27 608	86 892	2 223	14 533	2 595	21 783	365 943
	Dec	784 594	257 265	138 505	118 761	120 955	29 960	89 120	1 875	14 709	2 709	21 183	367 773
17	Jan	781 106	263 010	143 628	119 382	119 028	30 092	87 273	1 664	15 328	2 734	18 880	362 125
	Feb	790 804	271 107	150 023	121 084	121 025	30 023	89 108	1 894	15 295	2 794	18 894	361 688
	Mar	805 205	274 576	156 148	118 428	122 915	30 078	91 322	1 515	14 938	2 694	18 922	371 160
	Apr	816 393	287 771	161 211	126 560	120 070	29 038	89 196	1 837	14 260	2 780	18 199	373 314
	May	810 070	286 865	165 545	121 320	119 288	29 379	87 733	2 176	14 086	2 751	18 181	368 899

22. DOMESTIC SECONDARY MARKETS FOR SECURITIES
A) Book-entry debt market

22.7 Unstripped bonds and principal components
of stripped bonds
Nominal outstanding amounts. Portfolio to maturity
EUR millions

	Amounts outstanding	Monetary financial institutions (MFIs) excluding money market funds (MMFs)			Money market funds and other financial intermediaries				Non-financial corporations	Households and NPISHs	General government	Rest of the world		
		Total	Banco de España	Other MFIs excluding MMFs	Total	Collective investment undertakings (a)	Insurance corporations and pension funds	Rest						
	1	2	3	4	5	6	7	8	9	10	11	12		
11		489 909	166 216	24 670	141 546	77 642	18 270	57 970	1 402	8 753	3 115	60 618	173 564	
12	P	556 848	202 711	29 625	173 086	86 444	18 563	67 021	860	12 719	2 606	62 291	190 078	
13	P	622 604	206 249	29 461	176 788	112 105	27 543	83 774	788	17 646	3 052	57 381	226 172	
14	P	691 420	237 134	29 397	207 736	128 740	31 739	94 974	2 027	13 339	2 758	45 401	264 047	
15	P	744 984	253 254	71 160	182 093	118 087	23 647	93 188	1 253	13 123	3 825	37 952	318 743	
15	Sep	P	737 464	249 525	57 710	191 814	117 887	24 039	92 617	1 232	11 439	4 343	41 986	312 284
	Oct	P	746 660	248 699	62 400	186 299	117 121	23 820	91 938	1 362	13 270	4 170	40 259	323 141
	Nov	P	739 014	253 765	67 190	186 574	115 786	23 243	91 270	1 274	13 306	3 572	37 798	314 787
	Dec	P	744 984	253 254	71 160	182 093	118 087	23 647	93 188	1 253	13 123	3 825	37 952	318 743
16	Jan	P	763 690	262 270	75 840	186 429	117 195	23 529	92 406	1 260	13 092	4 267	38 327	328 540
	Feb	P	750 540	267 783	79 483	188 300	116 463	22 220	92 937	1 306	12 596	4 034	36 611	313 054
	Mar	P	763 924	271 164	84 738	186 426	108 570	22 423	85 217	930	12 880	4 194	36 444	330 671
	Apr	P	770 551	277 559	92 377	185 182	109 035	22 545	85 483	1 008	13 172	2 689	35 833	332 263
	May	P	759 811	282 635	99 367	183 267	108 548	22 183	85 260	1 105	13 173	2 250	31 973	321 232
	Jun	P	771 020	292 333	106 595	185 738	110 342	22 585	86 639	1 118	13 201	2 115	30 638	322 391
	Jul	P	787 344	293 414	112 775	180 640	111 459	23 743	86 737	980	13 184	2 045	30 626	336 616
	Aug	P	773 909	298 118	116 555	181 564	111 477	23 699	86 723	1 054	13 054	1 985	30 766	318 510
	Sep	P	782 862	300 489	122 720	177 769	114 874	26 011	87 691	1 172	13 065	1 976	29 335	323 123
	Oct	P	771 191	302 785	127 227	175 559	112 602	25 762	85 891	949	12 944	1 987	24 160	316 714
	Nov	P	779 021	314 389	133 552	180 838	112 176	25 494	85 729	953	13 571	2 022	22 329	314 533
	Dec	P	784 594	309 315	138 590	170 724	115 816	28 407	86 517	891	14 008	1 971	21 736	321 749
17	Jan	P	781 106	310 726	143 603	167 123	114 492	28 077	85 807	608	14 295	1 921	18 865	320 807
	Feb	P	790 804	323 746	150 213	173 533	116 025	28 115	87 057	854	14 158	1 930	18 916	316 029
	Mar	P	805 205	325 743	156 348	169 395	117 532	27 474	89 260	798	13 784	1 945	18 790	327 410
	Apr	P	816 393	321 878	161 311	160 567	115 212	26 974	87 512	726	13 271	1 952	18 140	345 941

22. DOMESTIC SECONDARY MARKETS FOR SECURITIES
A) Book-entry debt market

22.8 Unstripped bonds and principal components
of stripped bonds
Sell/buy-back transactions and repurchase agreements
EUR millions

		Monetary financial institutions (MFIs) excluding money market funds (MMFs)			Money market funds and other financial intermediaries				Non-financial corporations	Households and NPISHs	General government	Rest of the world	
		Total	Banco de España	Other MFIs excluding MMFs	Total	Collective investment undertakings (a)	Insurance corporations and pension funds	Rest					
	1	2	3	4	5	6	7	8	9	10	11	12	
11		-85 540	1 499	-87 039	2 058	6 362	-8 019	3 715	3 748	545	5 193	73 996	
12	P	-23 389	8 157	-31 547	-2 862	5 111	-9 878	1 905	1 730	221	16 718	7 582	
13	P	-31 976	-	-31 976	2 870	7 593	-6 809	2 086	4 614	201	1 792	22 499	
14	P	-64 602	2 588	-67 190	1 693	6 123	-6 113	1 683	5 377	158	7 569	49 804	
15	P	-48 036	6	-48 041	-1 347	3 175	-6 153	1 631	1 530	624	-663	47 891	
15	Sep	P	-52 594	14	-52 607	-1 250	3 020	-6 521	2 251	1 553	382	998	50 911
	Oct	P	-49 438	13	-49 451	-2 122	2 447	-6 984	2 415	1 449	453	2 626	47 031
	Nov	P	-51 651	-0	-51 651	-1 164	2 909	-6 695	2 623	1 494	533	-485	51 273
	Dec	P	-48 036	6	-48 041	-1 347	3 175	-6 153	1 631	1 530	624	-663	47 891
16	Jan	P	-41 564	-0	-41 564	-2 410	2 837	-6 165	918	1 267	581	-460	42 586
	Feb	P	-55 075	-0	-55 075	-1 927	3 244	-6 306	1 136	1 581	605	-440	55 254
	Mar	P	-49 968	-0	-49 968	6 861	3 475	1 683	1 703	1 632	423	-1 051	42 103
	Apr	P	-51 926	1	-51 927	4 484	2 090	1 163	1 231	1 488	522	75	45 357
	May	P	-46 488	-20	-46 468	4 414	1 381	1 269	1 764	1 723	564	1 170	38 617
	Jun	P	-49 847	-0	-49 847	4 538	1 331	1 380	1 827	1 866	515	-89	43 016
	Jul	P	-44 004	-25	-43 979	4 025	1 378	1 411	1 235	881	580	-672	39 189
	Aug	P	-50 392	-0	-50 392	3 794	1 344	1 063	1 388	1 293	613	-663	45 355
	Sep	P	-43 940	-0	-43 940	4 098	1 560	1 312	1 226	1 118	447	-673	38 950
	Oct	P	-52 876	-25	-52 851	4 210	1 573	1 178	1 459	1 276	622	-549	47 316
	Nov	P	-56 945	6	-56 951	4 547	2 114	1 163	1 270	962	572	-546	51 410
	Dec	P	-52 050	-86	-51 964	5 139	1 552	2 603	984	701	739	-553	46 024
17	Jan	P	-47 715	25	-47 741	4 536	2 015	1 465	1 056	1 033	813	15	41 318
	Feb	P	-52 640	-190	-52 450	5 000	1 908	2 052	1 041	1 138	864	-21	45 659
	Mar	P	-51 167	-200	-50 967	5 383	2 604	2 062	716	1 154	749	132	43 750
	Apr	P	-34 108	-100	-34 008	4 858	2 063	1 684	1 111	989	828	59	27 373

22. DOMESTIC SECONDARY MARKETS FOR SECURITIES
A) Book-entry debt market

22.9 Treasury bills
Turnover

EUR millions

	Whole market						Between account holders					
	Total	Outright spot transactions	Outright forward transactions	Repurchase agreements	Spot sell/buy-back transactions	Forward sell buy-back transactions	Total	Outright spot transactions	Outright forward transactions	Repurchase agreements	Spot sell/buy-back transactions	Forward sell buy-back transactions
	1	2	3	4	5	6	7	8	9	10	11	12
11	3 692 347	876 841	24 004	1 213 816	1 571 021	6 665	651 528	138 749	3 476	-	1 502 638	6 665
12	2 954 645	815 335	16 281	682 733	1 436 523	3 773	597 312	180 854	1 913	-	1 410 772	3 773
13	2 781 259	891 504	19 518	553 084	1 307 410	9 745	522 409	239 107	4 733	-	1 269 061	9 507
14	2 065 348	719 427	24 702	553 603	767 358	257	032 591	278 152	5 364	-	748 818	257
15	1 906 129	728 015	12 696	573 665	590 465	1 287	921 196	334 274	4 299	-	581 336	1 287
16	2 064 234	999 233	4 967	332 693	726 771	571	268 902	546 155	2 094	-	720 083	571
15 Oct	158 603	62 967	396	40 154	55 085	-	84 868	30 709	85	-	54 074	-
Nov	148 459	70 452	297	38 987	38 664	60	78 483	40 337	247	-	37 838	60
Dec	139 785	67 081	378	28 109	44 217	-	74 328	31 169	364	-	42 795	-
16 Jan	138 168	64 332	364	23 175	50 297	-	83 244	33 127	361	-	49 757	-
Feb	150 669	74 967	54	31 178	44 470	-	78 068	34 043	54	-	43 970	-
Mar	157 718	76 350	43	28 265	52 860	200	92 169	39 795	-	-	52 174	200
Apr	172 159	91 624	155	25 056	55 323	-	105 485	52 039	-	-	53 446	-
May	211 165	99 438	153	40 254	71 270	50	121 848	51 276	2	-	70 520	50
Jun	203 093	91 024	274	41 878	69 916	-	121 386	52 878	117	-	68 390	-
Jul	175 029	66 145	505	35 239	73 140	-	113 073	39 506	502	-	73 064	-
Aug	172 314	69 511	117	28 357	74 148	180	114 227	39 926	117	-	74 004	180
Sep	219 390	115 021	421	25 638	78 209	100	154 927	76 402	403	-	78 022	100
Oct	165 325	87 408	966	14 972	61 979	-	110 108	47 752	537	-	61 818	-
Nov	160 661	87 187	556	22 614	50 264	40	93 491	43 281	-	-	50 170	40
Dec	138 545	76 226	1 359	16 067	44 893	-	80 876	36 130	-	-	44 746	-
17 Jan	139 584	85 684	50	17 208	36 642	-	76 348	39 839	-	-	36 509	-
Feb	132 056	82 345	314	17 076	32 321	-	74 374	42 200	-	-	32 174	-
Mar	156 433	98 794	754	22 617	34 167	100	80 937	46 585	85	-	34 167	100
Apr	102 064	66 369	449	12 083	23 163	-	52 348	29 178	100	-	23 070	-
May	129 562	73 305	1 526	29 605	25 088	37	60 618	35 485	8	-	25 088	37

22. DOMESTIC SECONDARY MARKETS FOR SECURITIES
A) Book-entry debt market

22.10 Treasury bills
Outright spot transactions
Turnover and interest rates

EUR millions and percentages

	Turnover				Interest rates											
	Whole market				Whole market						Between account holders					
	Up to 3 months	3 - 6 months	6 - 12 months	Over 12 months	Up to 3 months	3 - 6 months	6 months	6 - 12 months	12 months	Over 12 months	Up to 3 months	3 - 6 months	6 months	6 - 12 months	12 months	Over 12 months
	1	2	3	4	5	6	7	8	9	10	11	12	13	14	15	16
11	204 213	185 694	388 302	98 632	1.58	2.20	2.51	2.85	3.16	3.35	1.58	2.09	2.35	2.70	3.04	3.25
12	194 383	201 575	334 563	84 814	0.62	1.45	1.76	2.34	2.74	2.88	0.84	1.47	1.81	2.31	2.67	2.83
13	177 425	232 261	455 215	26 603	0.23	0.30	0.44	0.58	1.04	1.30	0.30	0.56	0.74	0.99	1.17	1.37
14	177 306	160 765	381 356	-	0.13	0.15	0.18	0.20	0.25	-	0.15	0.23	0.28	0.35	0.41	-
15	155 579	173 901	398 536	-	0.02	0.01	0.02	0.03	0.04	-	-0.07	-0.01	0.02	0.03	0.05	-
16	200 848	252 029	546 356	-	0.00	0.01	0.00	-0.01	0.02	-	-0.34	-0.27	-0.22	-0.19	-0.16	-
15 Oct	12 941	15 310	34 716	-	0.01	0.01	0.01	0.04	0.02	-	-0.13	-0.04	0.01	-0.00	-0.00	-
Nov	14 742	24 371	31 339	-	-0.01	-0.02	0.01	0.01	0.01	-	-0.19	-0.14	-0.07	-0.06	-0.06	-
Dec	18 072	15 387	33 622	-	0.01	0.01	0.02	0.01	0.00	-	-0.15	-0.06	0.00	-0.02	-0.02	-
16 Jan	16 036	17 528	30 768	-	0.01	0.03	0.02	0.00	0.01	-	-0.22	-0.13	-0.09	-0.08	-0.06	-
Feb	15 428	17 687	41 852	-	0.04	0.01	0.01	0.00	0.00	-	-0.26	-0.25	-0.09	-0.05	-0.03	-
Mar	12 000	16 339	48 011	-	0.01	-0.00	0.01	-0.00	0.01	-	-0.31	-0.17	-0.10	-0.07	-0.06	-
Apr	14 940	27 683	49 001	-	0.01	0.00	0.01	0.01	0.00	-	-0.33	-0.25	-0.16	-0.13	-0.10	-
May	19 073	32 189	48 176	-	0.07	0.01	-0.01	0.01	0.04	-	-0.33	-0.31	-0.26	-0.21	-0.16	-
Jun	19 701	18 598	52 724	-	-0.02	0.03	0.06	-0.01	-0.00	-	-0.25	-0.20	-0.24	-0.15	-0.11	-
Jul	12 849	12 319	40 977	-	-0.00	0.03	0.02	-0.02	0.01	-	-0.31	-0.29	-0.23	-0.23	-0.20	-
Aug	15 299	12 897	41 315	-	-0.04	0.03	0.05	-0.06	0.01	-	-0.35	-0.30	-0.25	-0.25	-0.22	-
Sep	23 605	28 362	63 054	-	-0.04	-0.06	-0.02	-0.06	0.03	-	-0.42	-0.33	-0.26	-0.25	-0.23	-
Oct	16 541	22 755	48 112	-	-0.03	0.01	-0.09	0.03	0.02	-	-0.42	-0.33	-0.30	-0.29	-0.26	-
Nov	14 223	29 031	43 933	-	0.02	-0.01	-0.02	0.01	0.07	-	-0.40	-0.34	-0.30	-0.26	-0.23	-
Dec	21 153	16 640	38 433	-	-0.00	0.04	-0.01	0.02	0.02	-	-0.45	-0.40	-0.33	-0.29	-0.24	-
17 Jan	23 825	15 514	46 346	-	0.05	0.02	0.06	0.01	0.11	-	-0.43	-0.40	-0.36	-0.33	-0.29	-
Feb	22 743	19 899	39 703	-	0.01	-0.01	0.08	0.01	-0.00	-	-0.42	-0.37	-0.35	-0.32	-0.29	-
Mar	35 450	17 876	45 468	-	0.01	0.08	0.00	-0.02	0.10	-	-0.44	-0.39	-0.35	-0.31	-0.28	-
Apr	17 083	15 631	33 654	-	0.05	0.09	0.04	0.05	0.07	-	-0.42	-0.39	-0.36	-0.32	-0.29	-
May	18 715	13 086	41 505	-	0.08	0.09	0.05	0.01	0.08	-	-0.40	-0.38	-0.38	-0.36	-0.34	-

22. DOMESTIC SECONDARY MARKETS FOR SECURITIES
A) Book-entry debt market
22.11 Treasury bills
**Spot sell/buy-back transactions
Turnover and interest rates**
EUR millions and percentages

	Turnover						Interest rates									
	Whole market						Whole market					Between account holders				
	Over-night	Up to 1 month	1 - 3 months	3 - 6 months	6 - 12 months	Over 12 months	Over-night	1 week	1 month	3 months	6 months	Over-night	1 week	1 month	3 months	6 months
1	2	3	4	5	6	7	8	9	10	11	12	13	14	15	16	
11	1 385 024	154 686	17 431	2 263	7 636	3 982	0.89	0.97	1.17	1.19	1.18	0.89	0.97	1.15	1.19	1.18
12	1 285 656	138 672	5 088	5 288	1 819	-	0.19	0.32	0.37	0.42	0.46	0.19	0.32	0.37	0.43	0.46
13	1 218 606	82 712	6 091	1	-	-	0.08	0.14	0.34	0.34	-	0.08	0.15	0.34	0.35	-
14	690 709	75 462	1 188	-	-	-	0.08	0.07	0.12	0.14	-	0.08	0.07	0.12	0.14	-
15	556 046	30 062	3 293	511	554	-	-0.15	-0.11	-0.05	-0.05	-0.18	-0.15	-0.11	-0.05	-0.05	-0.18
16	681 729	41 792	3 187	2	60	-	-0.36	-0.27	-0.22	-0.20	-	-0.36	-0.26	-0.22	-0.20	-
15 Oct	51 869	2 447	768	-	-	-	-0.22	-0.15	-0.14	-	-	-0.22	-0.15	-0.14	-	-
Nov	33 809	4 004	400	150	300	-	-0.20	-0.17	-0.17	-0.14	-0.18	-0.20	-0.17	-0.17	-0.14	-0.18
Dec	40 909	3 058	-	250	-	-	-0.24	-0.23	-	-	-	-0.24	-0.23	-	-	-
16 Jan	45 976	3 950	370	-	-	-	-0.29	-0.23	-	-0.19	-	-0.29	-0.23	-	-0.19	-
Feb	42 618	1 497	330	-	25	-	-0.28	-0.19	-	-0.22	-	-0.28	-0.19	-	-0.22	-
Mar	49 098	3 275	485	1	-	-	-0.28	-0.20	-0.08	-	-	-0.28	-0.19	-0.08	-	-
Apr	50 351	3 893	1 045	-	35	-	-0.37	-0.20	-0.15	-	-	-0.37	-0.20	-0.15	-	-
May	67 384	3 584	301	-	-	-	-0.39	-0.23	-0.16	-0.34	-	-0.39	-0.23	-0.16	-0.34	-
Jun	63 650	6 066	201	-	-	-	-0.38	-0.24	-0.11	-0.15	-	-0.38	-0.24	-0.11	-0.15	-
Jul	70 080	3 060	0	-	-	-	-0.39	-0.26	0.05	-	-	-0.39	-0.26	0.05	-	-
Aug	71 423	2 718	7	-	-	-	-0.38	-0.25	-0.24	-	-	-0.38	-0.25	-0.24	-	-
Sep	76 389	1 619	201	0	-	-	-0.39	-0.22	-0.40	0.05	-	-0.39	-0.22	-0.40	0.05	-
Oct	56 270	5 539	170	-	-	-	-0.40	-0.38	-0.38	-	-	-0.40	-0.38	-0.38	-	-
Nov	47 217	2 971	76	-	-	-	-0.40	-0.38	-0.39	-	-	-0.40	-0.38	-0.39	-	-
Dec	41 273	3 620	1	-	-	-	-0.40	-0.41	-0.37	-0.37	-	-0.40	-0.41	-0.37	-0.37	-
17 Jan	35 108	1 533	0	-	-	-	-0.41	-0.47	-	-	-	-0.41	-0.50	-	-	-
Feb	30 547	1 664	110	-	-	-	-0.41	-0.38	-0.39	-	-	-0.41	-0.38	-0.39	-	-
Mar	30 525	3 642	0	-	-	-	-0.42	-0.44	-	-	-	-0.42	-0.44	-	-	-
Apr	21 182	1 981	-	1	-	-	-0.43	-0.44	-	-	-	-0.43	-0.44	-	-	-
May	24 005	933	151	-	-	-	-0.43	-0.40	-	-	-	-0.43	-0.40	-	-	-

22. DOMESTIC SECONDARY MARKETS FOR SECURITIES
A) Book-entry debt market
22.12 Treasury bills
**Repurchase agreements
Turnover and interest rates**
EUR millions and percentages

	Turnover						Interest rates									
	Whole market						Whole market					Between account holders				
	Over-night	Up to 1 month	1 - 3 months	3 - 6 months	6 - 12 months	Over 12 months	Over-night	1 week	1 month	3 months	6 months	Over-night	1 week	1 month	3 months	6 months
1	2	3	4	5	6	7	8	9	10	11	12	13	14	15	16	
11	1 109 877	100 581	2 218	476	620	43	0.94	0.96	1.08	1.20	1.80	-	-	-	-	-
12	634 696	45 946	1 194	461	417	19	0.20	0.28	0.39	0.80	1.45	-	-	-	-	-
13	526 944	25 247	752	67	61	13	0.08	0.20	0.38	0.54	0.55	-	-	-	-	-
14	537 340	15 840	379	10	35	-	0.11	0.14	0.17	0.48	0.27	-	-	-	-	-
15	560 616	12 786	249	5	9	-	0.10	0.01	0.05	0.54	0.25	-	-	-	-	-
16	316 569	16 002	121	1	-	-	0.32	0.08	0.09	0.09	-	-	-	-	-	-
15 Oct	38 133	2 014	6	1	-	-	0.14	0.00	0.03	0.61	-	-	-	-	-	-
Nov	37 920	1 059	8	0	-	-	0.16	0.00	0.03	0.68	-	-	-	-	-	-
Dec	26 395	1 694	19	1	-	-	0.19	0.01	0.03	0.67	-	-	-	-	-	-
16 Jan	21 176	1 978	20	-	-	-	0.22	0.03	0.03	0.68	-	-	-	-	-	-
Feb	29 759	1 414	5	-	-	-	0.21	0.02	0.03	0.13	-	-	-	-	-	-
Mar	26 088	2 161	17	0	-	-	0.21	0.21	0.05	-	-	-	-	-	-	-
Apr	23 912	1 126	18	-	-	-	0.29	0.04	0.18	0.10	-	-	-	-	-	-
May	39 374	864	16	-	-	-	0.33	0.05	0.17	-	-	-	-	-	-	-
Jun	41 097	776	5	-	-	-	0.31	0.05	0.12	0.01	-	-	-	-	-	-
Jul	34 374	856	9	-	-	-	0.35	0.02	0.05	-	-	-	-	-	-	-
Aug	26 589	1 754	15	-	-	-	0.36	0.04	0.01	-	-	-	-	-	-	-
Sep	25 048	586	4	0	-	-	0.36	0.07	0.02	0.02	-	-	-	-	-	-
Oct	12 718	2 253	1	-	-	-	0.38	0.17	0.19	-	-	-	-	-	-	-
Nov	22 367	237	10	-	-	-	0.39	0.08	-	-	-	-	-	-	-	-
Dec	14 068	1 998	2	-	-	-	0.39	0.15	0.26	0.11	-	-	-	-	-	-
17 Jan	16 298	900	10	-	-	-	0.39	0.15	0.07	-	-	-	-	-	-	-
Feb	16 977	92	7	-	-	-	0.40	0.31	0.01	0.01	-	-	-	-	-	-
Mar	22 254	346	15	2	-	-	0.40	0.37	-	-	-	-	-	-	-	-
Apr	10 562	1 520	0	1	-	-	0.40	0.39	-	-	-	-	-	-	-	-
May	28 622	968	14	-	-	-	0.40	0.38	-	-	-	-	-	-	-	-

22. DOMESTIC SECONDARY MARKETS FOR SECURITIES
A) Book-entry debt market

22.13 Unstripped State bonds
Turnover

EUR millions

	Whole market						Between account holders					
	Total	Outright spot transactions	Outright forward transactions	Repurchase agreements	Spot sell/buy-back transactions	Forward sell buy-back transactions	Total	Outright spot transactions	Outright forward transactions	Repurchase agreements	Spot sell/buy-back transactions	Forward sell buy-back transactions
	1	2	3	4	5	6	7	8	9	10	11	12
11	16 286 745	6 034 597	176 136	2 740 862	7 286 806	48 343	494 864	807 646	10 925	-	6 629 648	46 646
12	11 049 008	3 907 739	131 860	1 922 506	5 048 414	38 485	443 583	657 874	10 478	-	4 738 052	37 179
13	11 868 507	4 165 781	220 156	1 888 763	5 466 871	126 935	455 611	1 041 976	29 375	-	5 258 831	125 429
14	14 754 949	5 547 876	347 250	2 496 342	6 270 703	92 777	117 491	1 099 931	51 462	-	5 873 964	92 134
15	10 354 214	5 332 652	273 951	1 140 849	3 501 217	105 546	151 200	893 284	30 643	-	3 123 151	104 122
16	8 286 855	4 826 097	167 515	963 904	2 278 942	50 393	117 179	977 503	10 419	-	2 079 496	49 761
15 Oct	797 353	432 339	22 335	75 692	257 888	9 099	312 981	68 651	2 105	-	233 210	9 015
Nov	760 535	432 558	14 345	80 674	216 817	16 142	299 529	90 882	2 033	-	190 472	16 142
Dec	709 434	353 714	11 758	95 256	241 295	7 411	286 974	65 118	1 441	-	213 005	7 411
16 Jan	711 762	411 381	13 506	93 195	189 557	4 123	263 949	92 391	1 885	-	165 550	4 123
Feb	755 691	410 434	13 648	107 195	222 184	2 230	282 104	84 473	678	-	194 735	2 218
Mar	847 689	474 885	20 549	99 898	249 740	2 617	323 224	103 914	916	-	215 777	2 617
Apr	755 111	410 778	12 629	99 322	227 738	4 644	278 608	75 347	215	-	198 402	4 644
May	748 791	446 882	14 952	77 336	204 241	5 382	266 796	74 495	807	-	186 156	5 338
Jun	763 450	461 753	14 793	67 337	215 073	4 494	304 995	101 125	1 650	-	198 099	4 121
Jul	709 935	436 050	11 478	69 258	189 127	4 022	254 596	80 050	504	-	170 211	3 831
Aug	591 368	322 428	11 693	77 496	177 515	2 236	221 068	45 969	1 362	-	171 518	2 220
Sep	654 515	382 646	16 012	79 363	170 596	5 898	262 132	91 744	777	-	163 712	5 898
Oct	581 411	341 303	18 543	77 223	139 293	5 048	207 850	69 895	488	-	132 419	5 048
Nov	662 214	421 770	11 945	67 168	154 276	7 056	256 515	101 012	1 027	-	147 421	7 056
Dec	504 916	305 788	7 766	49 113	139 603	2 647	195 342	57 091	109	-	135 496	2 647
17 Jan	657 823	428 446	20 611	60 374	146 320	2 072	239 624	96 726	1 936	-	138 890	2 072
Feb	646 015	412 267	18 504	72 533	140 717	1 994	224 301	95 476	1 068	-	125 814	1 944
Mar	754 702	454 015	24 833	103 983	168 095	3 776	239 860	83 915	2 597	-	149 618	3 730
Apr	547 307	339 378	17 219	88 739	99 605	2 365	149 198	56 695	1 004	-	89 425	2 074
May	666 783	431 322	16 510	107 317	107 995	3 639	181 781	79 277	957	-	97 975	3 572

22. DOMESTIC SECONDARY MARKETS FOR SECURITIES
A) Book-entry debt market

22.14 Unstripped State bonds
Outright spot transactions
Turnover and interest rates

EUR millions and percentages

	Turnover								Interest rates									
	Whole market								Whole market					Between account holders				
	Up to 1 year	1 - 2 years	2 - 3 years	3 - 4 years	4 - 6 years	6 - 10 years	10 - 20 years	20 - 30 years	3 years	5 years	10 years	15 years	30 years	3 years	5 years	10 years	15 years	30 years
1	2	3	4	5	6	7	8	9	10	11	12	13	14	15	16	17	18	
11	377 179	600 353	779 458	546 895	930 519	1 734 464	688 138	377 591	4.04	4.37	5.43	5.68	5.75	3.97	4.64	5.44	5.90	6.05
12	321 147	454 236	556 696	411 602	635 557	990 089	332 997	205 413	3.97	4.86	5.86	5.94	6.23	3.98	4.84	5.85	6.31	6.39
13	256 578	474 631	657 055	368 477	626 722	1 066 195	534 067	182 056	2.74	3.56	4.74	5.10	5.18	2.53	3.30	4.56	4.95	5.23
14	340 971	472 954	649 003	407 872	1 222 065	1 258 163	983 141	213 707	0.99	1.57	2.90	3.25	4.07	0.92	1.46	2.72	3.31	3.92
15	300 100	389 061	590 207	337 738	1 050 321	1 523 368	891 007	250 849	0.40	0.91	1.75	1.46	2.82	0.36	0.81	1.74	2.25	2.80
16	255 142	291 970	534 606	587 436	776 081	1 488 080	517 344	375 439	0.23	0.52	1.55	1.36	2.58	0.07	0.40	1.39	1.79	2.54
15 Oct	21 189	24 279	51 000	33 061	94 515	118 297	64 949	25 050	0.51	0.98	1.82	1.40	2.93	0.27	0.74	1.73	2.28	2.88
Nov	31 721	29 554	42 745	32 110	82 326	150 083	43 213	20 805	0.30	0.83	1.82	1.33	2.90	0.25	0.67	1.73	2.26	2.90
Dec	21 560	28 366	35 009	32 190	57 145	121 539	37 263	20 641	0.24	0.75	1.81	1.44	2.71	0.23	0.70	1.69	2.23	2.85
16 Jan	16 563	19 328	41 957	43 722	66 874	142 140	64 328	16 469	0.34	0.81	1.78	1.72	2.91	0.23	0.67	1.73	2.25	2.92
Feb	23 411	23 331	35 275	52 720	70 637	125 707	61 911	17 442	0.25	0.73	1.80	1.38	2.86	0.26	0.67	1.72	2.19	2.87
Mar	18 811	22 045	36 281	65 338	107 947	129 141	57 412	37 910	0.20	0.63	1.65	1.49	2.83	0.13	0.55	1.55	2.02	2.70
Apr	25 137	24 438	42 544	54 003	79 743	109 320	48 184	27 410	0.21	0.60	1.59	1.42	2.73	0.13	0.54	1.51	1.97	2.61
May	23 948	44 612	51 332	51 072	69 044	129 063	39 762	38 048	0.13	0.58	1.76	1.70	2.80	0.08	0.51	1.57	2.00	2.82
Jun	23 555	36 394	41 309	49 463	84 523	158 553	27 030	40 926	0.21	0.55	1.61	1.48	2.59	0.10	0.46	1.48	1.84	2.63
Jul	23 520	18 347	43 726	48 798	63 912	146 962	52 720	38 066	0.17	0.45	1.37	1.16	2.26	-0.03	0.28	1.17	1.49	2.24
Aug	17 947	16 808	29 658	56 198	46 326	88 188	35 387	31 916	0.35	0.31	1.53	1.06	2.18	-0.06	0.11	1.01	1.32	2.00
Sep	17 425	22 342	49 839	58 961	56 098	95 943	51 635	30 402	0.33	0.27	1.23	0.93	2.40	-0.05	0.12	1.04	1.37	2.10
Oct	17 215	22 986	42 993	39 709	49 460	99 440	38 044	31 456	0.15	0.32	1.28	0.92	2.25	-0.05	0.12	1.07	1.40	2.21
Nov	21 605	24 136	76 885	46 260	53 159	144 483	25 461	29 779	0.21	0.48	1.51	1.49	2.56	0.11	0.41	1.42	1.81	2.61
Dec	26 006	17 202	42 807	21 193	28 358	119 141	15 468	35 614	0.21	0.57	1.51	1.60	2.61	0.04	0.35	1.44	1.87	2.74
17 Jan	26 747	32 905	49 301	44 998	66 057	125 824	52 115	30 500	0.11	0.44	1.48	1.91	2.76	-0.02	0.32	1.47	1.91	2.78
Feb	19 793	35 468	46 053	16 992	82 372	113 036	75 651	22 902	0.13	0.54	1.65	2.20	3.08	0.05	0.55	1.70	2.26	2.98
Mar	31 556	34 107	56 869	25 299	91 170	114 245	74 663	26 106	0.14	0.52	1.65	2.10	2.98	-0.02	0.51	1.72	2.22	2.98
Apr	22 893	23 317	31 713	20 512	60 605	92 859	63 945	23 534	0.12	0.54	1.61	2.15	2.97	-0.07	0.41	1.62	2.19	2.91
May	14 737	27 598	34 990	36 151	83 594	150 556	53 866	29 831	0.14	0.48	1.49	2.20	3.02	-0.10	0.37	1.57	2.11	2.90

22. DOMESTIC SECONDARY MARKETS FOR SECURITIES
A) Book-entry debt market
**22.15 Unstripped State bonds
Spot sell/buy-back transactions
Turnover and interest rates**
EUR millions and percentages

	Turnover						Interest rates									
	Whole market						Whole market					Between account holders				
	Over-night	Up to 1 month	1 - 3 months	3 - 6 months	6 - 12 months	Over 12 months	Over-night	1 week	1 month	3 months	6 months	Over-night	1 week	1 month	3 months	6 months
1	2	3	4	5	6	7	8	9	10	11	12	13	14	15	16	
11	6 217 405	843 509	199 119	18 485	5 897	2 392	0.87	1.01	1.15	1.35	1.79	0.87	1.03	1.17	1.35	1.78
12	4 218 743	729 470	94 008	5 916	225	51	0.18	0.37	0.41	0.58	0.57	0.18	0.37	0.41	0.56	0.68
13	4 509 846	818 114	128 785	9 997	123	7	0.08	0.20	0.33	0.44	0.40	0.08	0.20	0.34	0.45	0.56
14	5 147 894	991 051	108 751	20 088	2 774	143	0.09	0.13	0.14	0.19	0.32	0.09	0.13	0.14	0.23	0.32
15	2 668 737	695 659	105 011	25 649	6 159	1	-0.15	-0.10	-0.08	-0.03	-0.03	-0.15	-0.10	-0.08	-0.03	-0.03
16	1 684 764	499 278	74 808	16 698	3 394	-	-0.39	-0.36	-0.38	-0.35	-0.33	-0.39	-0.36	-0.38	-0.35	-0.33
15 Oct	201 971	39 757	12 045	3 214	901	-	-0.20	-0.17	-0.15	0.07	-	-0.20	-0.16	-0.14	0.07	-
Nov	166 792	43 314	5 731	980	-	-	-0.20	-0.18	-0.19	-	-	-0.20	-0.18	-0.19	-	-
Dec	174 943	56 202	7 805	2 129	217	-	-0.26	-0.18	-0.19	-0.19	-	-0.25	-0.18	-0.19	-0.19	-
16 Jan	140 305	41 545	5 553	1 908	246	-	-0.30	-0.28	-0.29	-0.24	-0.25	-0.30	-0.28	-0.29	-0.24	-0.25
Feb	172 118	42 043	5 496	1 717	810	-	-0.29	-0.27	-0.30	-0.27	-0.30	-0.29	-0.27	-0.29	-0.27	-0.30
Mar	195 282	49 389	4 313	303	453	-	-0.31	-0.28	-0.32	-0.32	-0.39	-0.30	-0.28	-0.31	-0.32	-0.39
Apr	169 990	45 209	9 200	2 552	787	-	-0.39	-0.35	-0.36	-0.33	-0.32	-0.38	-0.35	-0.35	-0.33	-0.32
May	149 359	42 227	8 487	3 209	960	-	-0.42	-0.36	-0.36	-0.36	-0.35	-0.42	-0.35	-0.35	-0.36	-0.35
Jun	163 754	46 307	4 320	691	-	-	-0.40	-0.34	-0.37	-0.35	-0.36	-0.40	-0.34	-0.37	-0.35	-0.36
Jul	148 862	31 208	8 653	295	108	-	-0.45	-0.40	-0.42	-0.39	-	-0.45	-0.40	-0.41	-0.39	-
Aug	132 270	35 940	8 027	1 277	0	-	-0.42	-0.39	-0.43	-0.38	-	-0.41	-0.39	-0.43	-0.39	-
Sep	124 286	38 672	6 033	1 605	-	-	-0.42	-0.39	-0.43	-0.40	-	-0.42	-0.39	-0.42	-0.40	-
Oct	85 945	47 736	5 093	511	9	-	-0.43	-0.41	-0.43	-0.38	-	-0.43	-0.40	-0.43	-0.38	-
Nov	105 046	40 917	5 667	2 631	15	-	-0.44	-0.46	-0.43	-0.37	-	-0.44	-0.47	-0.43	-0.37	-
Dec	97 549	38 083	3 965	-	6	-	-0.44	-0.41	-0.43	-0.44	-	-0.44	-0.41	-0.43	-0.44	-
17 Jan	100 930	38 420	5 079	1 891	-	-	-0.44	-0.40	-0.50	-0.44	-0.42	-0.44	-0.44	-0.50	-0.43	-0.42
Feb	98 967	31 624	6 688	2 127	1 312	-	-0.44	-0.47	-0.45	-0.41	-0.46	-0.44	-0.46	-0.46	-0.41	-0.46
Mar	113 298	49 389	3 725	1 586	98	-	-0.45	-0.45	-0.48	-0.45	-0.41	-0.44	-0.43	-0.49	-0.45	-0.41
Apr	69 483	23 612	3 878	2 315	316	-	-0.47	-0.44	-0.50	-0.43	-	-0.46	-0.43	-0.50	-0.42	-
May	80 111	17 959	7 750	1 834	342	-	-0.46	-0.43	-0.47	-0.40	-0.48	-0.46	-0.42	-0.48	-0.40	-0.48

22. DOMESTIC SECONDARY MARKETS FOR SECURITIES
A) Book-entry debt market
**22.16 Unstripped State bonds
Repurchase agreements
Turnover and interest rates**
EUR millions and percentages

	Turnover						Interest rates									
	Whole market						Whole market					Between account holders				
	Over-night	Up to 1 month	1 - 3 months	3 - 6 months	6 - 12 months	Over 12 months	Over-night	1 week	1 month	3 months	6 months	Over-night	1 week	1 month	3 months	6 months
1	2	3	4	5	6	7	8	9	10	11	12	13	14	15	16	
11	2 558 669	176 745	4 081	832	528	7	0.93	1.02	1.17	1.67	2.04	-	-	-	-	-
12	1 796 173	123 419	2 280	487	147	-	0.22	0.28	0.38	0.84	1.35	-	-	-	-	-
13	1 796 763	87 236	3 723	464	576	-	0.09	0.16	0.31	0.60	0.99	-	-	-	-	-
14	2 398 924	92 090	4 043	566	714	6	0.12	0.13	0.19	0.22	0.46	-	-	-	-	-
15	1 086 877	48 814	3 283	807	1 067	-	0.09	0.09	0.14	0.13	0.33	-	-	-	-	-
16	900 559	59 769	1 599	1 004	973	-	0.23	0.24	0.13	0.15	0.17	-	-	-	-	-
15 Oct	70 635	4 667	148	85	156	-	0.11	0.12	0.22	0.26	0.23	-	-	-	-	-
Nov	76 836	3 553	125	24	136	-	0.09	0.13	0.20	0.28	0.32	-	-	-	-	-
Dec	88 947	5 985	145	28	150	-	0.11	0.18	0.20	0.14	0.32	-	-	-	-	-
16 Jan	87 506	5 512	114	20	42	-	0.12	0.16	0.15	0.17	0.26	-	-	-	-	-
Feb	104 904	2 066	118	63	44	-	0.12	0.20	0.12	0.18	0.27	-	-	-	-	-
Mar	94 622	5 090	61	37	88	-	0.11	0.12	0.12	0.24	0.23	-	-	-	-	-
Apr	95 424	3 676	96	47	79	-	0.19	0.20	0.07	0.17	0.10	-	-	-	-	-
May	73 091	3 957	236	13	39	-	0.26	0.20	0.09	0.26	0.18	-	-	-	-	-
Jun	63 877	3 130	217	41	72	-	0.25	0.29	0.10	0.02	0.17	-	-	-	-	-
Jul	64 730	4 304	91	50	83	-	0.26	0.27	0.36	0.10	0.16	-	-	-	-	-
Aug	71 344	6 031	71	20	31	-	0.29	0.31	0.28	0.20	0.16	-	-	-	-	-
Sep	75 720	2 970	49	548	76	-	0.30	0.23	0.08	0.15	0.16	-	-	-	-	-
Oct	67 051	9 731	221	66	154	-	0.30	0.34	0.08	0.05	0.11	-	-	-	-	-
Nov	60 822	6 147	51	39	108	-	0.27	0.32	0.06	0.19	0.16	-	-	-	-	-
Dec	41 467	7 155	273	61	157	-	0.33	0.29	0.06	0.02	0.13	-	-	-	-	-
17 Jan	55 982	4 048	235	85	23	-	0.34	0.35	0.06	0.05	0.09	-	-	-	-	-
Feb	68 509	3 414	35	576	-	-	0.33	0.37	0.06	0.19	0.09	-	-	-	-	-
Mar	98 517	5 010	40	416	-	-	0.35	0.32	0.08	0.14	-	-	-	-	-	-
Apr	79 098	9 335	222	86	-	-	0.37	0.37	0.04	0.06	-	-	-	-	-	-
May	101 838	5 367	111	-	-	-	0.36	0.37	0.04	0.09	-	-	-	-	-	-

22. DOMESTIC SECONDARY MARKETS FOR SECURITIES
A) Book-entry debt market

22.17 Unstripped State bonds
Yield indices and supplementary statistics

Base December 1987 = 100

	Return indices			Expected risk statistics				
	Total return index	Price return index	Interest return index	Maturity		Volatility	Semielasticities	
				Average remaining maturity	Duration		Sensitivity	Convexity
1	2	3	4	5	6	7	8	
10	647.73	124.72	519.33	7.69	5.31	-5.24	-5.04	0.573
11	684.35	125.17	546.75	7.49	5.13	-5.07	-4.87	0.568
12	751.05	130.10	577.29	9.42	6.44	-6.55	-6.13	0.748
13	846.27	139.68	605.85	11.43	7.92	-8.79	-7.59	0.976
14	1 037.86	164.29	631.73	11.30	8.30	-11.85	-8.13	1.098
15	1 058.23	160.46	659.50	10.66	7.90	-11.27	-7.74	1.019
15 Oct	1 072.04	163.80	654.47	10.91	8.16	-11.87	-8.00	1.065
Nov	1 071.47	163.12	656.87	10.82	8.07	-11.73	-7.91	1.050
Dec	1 058.23	160.46	659.50	10.66	7.90	-11.27	-7.74	1.019
16 Jan	1 070.07	161.73	661.64	10.62	8.02	-11.42	-7.86	1.035
Feb	1 080.09	162.67	663.97	10.53	7.94	-11.47	-7.79	1.026
Mar	1 090.51	163.67	666.28	10.61	7.99	-11.74	-7.84	1.038
Apr	1 086.44	162.49	668.60	10.59	7.93	-11.60	-7.78	1.029
May	1 096.57	163.43	670.97	10.53	7.88	-11.70	-7.74	1.023
Jun	1 110.63	165.01	673.06	10.49	7.85	-11.76	-7.71	1.018
Jul	1 142.01	169.25	674.73	10.52	8.08	-12.51	-7.97	1.060
Aug	1 160.74	171.49	676.87	14.08	10.74	-17.13	-10.61	1.445
Sep	1 160.00	170.86	678.91	14.00	10.66	-16.99	-10.53	1.426
Oct	1 141.92	167.62	681.27	13.91	10.53	-16.46	-10.38	1.395
Nov	1 086.94	158.87	684.18	13.82	10.35	-15.33	-10.15	1.346
Dec	1 104.93	161.04	686.13	13.75	10.30	-15.56	-10.12	1.341
17 Jan	1 087.12	157.82	688.85	13.69	10.39	-15.07	-10.19	1.336
Feb	1 062.85	153.78	691.16	13.62	10.28	-14.54	-10.05	1.309
Mar	1 084.37	156.39	693.37	13.52	10.22	-14.80	-10.02	1.300
Apr	1 077.95	154.96	695.61	13.38	10.08	-14.48	-9.88	1.269
May	1 100.58	157.71	697.86	13.30	10.04	-14.78	-9.86	1.265

22. DOMESTIC SECONDARY MARKETS FOR SECURITIES
A) Book-entry debt market

22.18 Principal and interest components of stripped State debt
Turnover

EUR millions

	Whole market						Between account holders					
	Total	Outright spot transactions	Outright forward transactions	Repurchase agreements	Spot sell/buy-back transactions	Forward sell buy-back transactions	Total	Outright spot transactions	Outright forward transactions	Repurchase agreements	Spot sell/buy-back transactions	Forward sell buy-back transactions
	1	2	3	4	5	6	7	8	9	10	11	12
13	414 868	28 046	968	379 660	1 064	5 131	12 915	6 645	87	-	1 052	5 131
14	393 700	50 492	1 786	339 181	740	1 500	9 690	6 937	567	-	686	1 500
15	210 974	41 283	1 258	161 737	4 782	1 914	13 826	7 199	49	-	4 664	1 914
16	97 212	42 800	1 961	42 897	9 554	-	19 481	9 514	413	-	9 554	-
15 Oct	16 972	3 726	90	12 842	313	-	1 522	1 209	-	-	313	-
Nov	14 816	2 221	252	12 052	49	243	903	609	2	-	49	243
Dec	8 235	3 181	326	4 535	194	-	675	471	11	-	194	-
16 Jan	6 962	3 367	13	2 386	1 195	-	1 611	411	5	-	1 195	-
Feb	12 361	2 826	397	7 220	1 918	-	2 761	821	22	-	1 918	-
Mar	11 485	3 213	706	5 744	1 822	-	2 552	553	177	-	1 822	-
Apr	8 566	2 554	215	4 795	1 003	-	1 359	356	-	-	1 003	-
May	10 302	3 597	208	5 720	776	-	1 339	512	50	-	776	-
Jun	8 764	5 290	120	2 682	671	-	1 602	817	114	-	671	-
Jul	5 288	3 828	64	992	403	-	1 627	1 217	7	-	403	-
Aug	4 278	2 363	45	1 399	471	-	966	459	35	-	471	-
Sep	7 417	3 992	64	2 942	418	-	1 408	988	2	-	418	-
Oct	7 992	4 388	3	3 112	489	-	1 471	982	0	-	489	-
Nov	7 190	4 374	86	2 449	281	-	1 963	1 682	-	-	281	-
Dec	6 606	3 007	38	3 456	105	-	822	717	-	-	105	-
17 Jan	6 883	4 203	26	2 618	36	-	920	883	-	-	36	-
Feb	8 797	2 303	15	6 455	24	-	763	737	1	-	24	-
Mar	9 796	2 625	90	7 072	10	-	945	935	0	-	10	-
Apr	7 972	1 409	27	6 533	3	-	526	523	-	-	3	-
May	7 164	2 288	7	4 865	3	-	1 174	1 171	-	-	3	-

22. DOMESTIC SECONDARY MARKETS FOR SECURITIES
A) Book-entry debt market

22.19 Principal and interest components of stripped State debt
Outright spot transactions
Turnover and interest rates

EUR millions and percentages

	Turnover								Interest rates									
	Whole market								Whole market					Between account holders				
	Up to 1 year	1 - 2 years	2 - 3 years	3 - 4 years	4 - 6 years	6 - 10 years	10 - 20 years	20 - 30 years	3 years	5 years	10 years	15 years	30 years	3 years	5 years	10 years	15 years	30 years
1	2	3	4	5	6	7	8	9	10	11	12	13	14	15	16	17	18	
13	1 801	1 602	1 032	1 225	4 074	2 897	4 604	10 810	2.69	3.34	4.94	5.32	5.54	2.71	3.35	4.63	5.14	-
14	4 199	3 916	3 636	3 491	9 405	8 241	4 599	13 005	0.91	1.46	2.95	3.63	3.56	0.99	1.54	3.13	3.72	3.60
15	4 025	2 611	2 476	1 708	10 664	3 697	4 573	11 530	0.36	0.75	1.90	2.51	2.90	0.42	0.90	2.12	2.51	2.82
16	4 474	2 386	2 903	2 755	5 356	9 925	3 745	11 257	0.11	0.46	1.44	1.79	2.69	0.14	0.50	1.58	2.23	3.18
15 Oct	550	400	136	159	862	188	179	1 252	0.28	0.72	1.86	2.52	2.93	0.35	0.82	-	2.63	2.93
Nov	192	95	151	188	582	283	235	494	0.24	0.69	1.78	2.36	2.98	0.27	0.75	1.87	2.36	2.98
Dec	367	323	214	214	657	282	149	975	0.20	0.69	1.81	2.45	2.94	0.30	0.86	1.86	-	2.94
16 Jan	637	172	110	200	550	663	353	682	0.20	0.77	1.80	2.32	3.14	0.13	0.66	-	2.53	3.14
Feb	319	196	116	107	304	887	160	738	0.24	0.68	1.95	2.26	3.05	0.27	0.78	-	2.45	3.22
Mar	364	164	229	242	710	479	174	850	0.08	0.57	1.73	2.27	2.85	0.26	0.52	-	-	-
Apr	625	214	160	154	408	194	145	653	0.13	0.54	1.65	2.38	2.92	0.32	0.54	-	-	-
May	215	286	432	345	1 028	528	146	618	0.15	0.54	1.78	2.17	-	0.25	0.70	1.75	-	-
Jun	517	414	484	307	582	1 220	359	1 407	0.19	0.54	1.58	2.23	2.80	0.19	0.52	1.73	-	-
Jul	284	318	298	179	390	578	263	1 518	0.03	0.41	0.81	1.73	2.43	0.11	0.23	1.26	-	-
Aug	52	134	208	259	133	969	290	318	0.04	0.27	0.79	0.66	2.10	-0.05	-	-	-	-
Sep	398	135	276	178	323	1 631	363	688	0.01	0.08	0.92	0.90	2.23	-0.03	0.19	-	-	-
Oct	367	119	116	295	581	1 029	649	1 232	0.06	0.21	1.14	0.81	-	-0.01	0.29	-	1.71	-
Nov	292	91	376	303	206	961	639	1 506	0.10	0.50	1.61	1.74	-	0.26	0.65	-	-	-
Dec	403	142	98	185	141	788	204	1 046	0.07	0.42	1.55	2.06	-	0.04	0.47	-	-	-
17 Jan	537	219	171	204	657	810	383	1 222	0.07	0.29	1.58	2.52	-	-0.06	0.54	-	-	-
Feb	112	133	89	273	502	389	150	656	0.09	0.60	-	2.43	-	0.01	0.66	-	-	-
Mar	93	317	206	260	570	294	60	825	0.09	0.39	2.02	2.49	-	0.05	0.62	-	-	-
Apr	160	89	104	91	175	232	75	482	0.03	0.41	1.84	2.45	-	-0.08	0.46	-	2.45	-
May	224	84	270	201	155	244	27	1 082	0.07	0.34	1.81	-	-	0.01	0.19	-	-	-

22. DOMESTIC SECONDARY MARKETS FOR SECURITIES
A) Book-entry debt market

22.20 Principal and interest components of stripped State debt
Spot sell/buy-back transactions
Turnover and interest rates

EUR millions and percentages

	Turnover						Interest rates									
	Whole market						Whole market					Between account holders				
	Over-night	Up to 1 month	1 - 3 months	3 - 6 months	6 - 12 months	Over 12 months	Over-night	1 week	1 month	3 months	6 months	Over-night	1 week	1 month	3 months	6 months
1	2	3	4	5	6	7	8	9	10	11	12	13	14	15	16	
13	320	694	45	0	0	4	0.04	0.14	1.04	0.73	1.05	0.04	0.14	1.04	0.73	1.05
14	249	174	316	-	-	2	0.07	0.03	0.22	-	-	-0.07	0.03	0.07	-	-
15	1 882	2 897	-	-	-	3	-0.03	0.03	-	-	-	-0.03	0.03	-	-	-
16	1 716	7 803	34	0	-	-	-0.53	-0.55	-0.31	-0.32	-	-0.53	-0.55	-0.31	-0.32	-
15 Oct	296	17	-	-	-	-	0.01	-	-	-	-	0.01	-	-	-	-
Nov	49	-	-	-	-	-	-0.11	-	-	-	-	-0.11	-	-	-	-
Dec	164	30	-	-	-	-	-0.19	-	-	-	-	-0.19	-	-	-	-
16 Jan	738	457	-	-	-	-	-0.13	-0.20	-	-	-	-0.13	-0.20	-	-	-
Feb	85	1 832	-	-	-	-	-0.28	-0.21	-	-	-	-0.28	-0.21	-	-	-
Mar	-	1 822	-	-	-	-	-	-0.38	-	-	-	-	-0.38	-	-	-
Apr	134	858	11	-	-	-	-0.22	-0.54	-	-0.33	-	-0.22	-0.54	-	-0.33	-
May	14	762	-	-	-	-	-0.24	-0.30	-	-	-	-0.24	-0.30	-	-	-
Jun	36	635	-	-	-	-	-0.30	-0.21	-	-	-	-0.30	-0.21	-	-	-
Jul	9	394	-	-	-	-	-0.53	-1.39	-0.30	-	-	-0.53	-1.39	-0.30	-	-
Aug	138	333	-	-	-	-	-0.78	-0.37	-0.30	-	-	-0.78	-0.37	-0.30	-	-
Sep	168	250	-	-	-	-	-0.78	-	-0.32	-	-	-0.78	-	-0.32	-	-
Oct	205	260	23	-	-	-	-0.78	-0.20	-0.32	-0.31	-	-0.78	-0.20	-0.32	-0.31	-
Nov	149	132	-	0	-	-	-0.78	-0.47	-	-	-	-0.78	-0.47	-	-	-
Dec	38	67	-	-	-	-	-0.95	-1.75	-	-	-	-0.95	-1.75	-	-	-
17 Jan	25	-	12	-	-	-	-0.97	-	-	-0.40	-	-0.97	-	-	-0.40	-
Feb	15	-	10	-	-	-	-1.00	-	-	-	-	-1.00	-	-	-	-
Mar	8	2	-	-	-	-	-1.22	-2.00	-	-	-	-1.22	-2.00	-	-	-
Apr	0	3	-	-	-	-	-	-	-	-	-	-	-	-	-	-
May	-	3	-	-	-	-	-	-2.25	-	-	-	-	-	-2.25	-	-

22. DOMESTIC SECONDARY MARKETS FOR SECURITIES
A) Book-entry debt market

22.21 Principal and interest components of stripped State debt
Repurchase agreements
Turnover and interest rates

EUR millions and percentages

	Turnover						Interest rates									
	Whole market						Whole market					Between account holders				
	Over-night	Up to 1 month	1 - 3 months	3 - 6 months	6 - 12 months	Over 12 months	Over-night	1 week	1 month	3 months	6 months	Over-night	1 week	1 month	3 months	6 months
1	2	3	4	5	6	7	8	9	10	11	12	13	14	15	16	
13	368 415	11 110	46	12	16	60	0.08	0.19	0.76	0.56	1.23	-	-	-	-	-
14	332 390	6 637	117	16	17	4	0.11	0.16	0.28	0.37	0.30	-	-	-	-	-
15	158 009	3 570	84	22	50	-	0.12	0.05	0.27	0.43	0.41	-	-	-	-	-
16	40 080	2 620	109	40	47	-	0.34	0.05	0.11	0.15	0.21	-	-	-	-	-
15 Oct	12 046	764	10	3	20	-	0.18	0.05	0.19	0.47	0.49	-	-	-	-	-
Nov	11 974	68	5	4	1	-	0.17	0.05	0.16	0.39	0.34	-	-	-	-	-
Dec	3 959	569	6	2	-	-	0.20	0.06	0.18	0.33	0.35	-	-	-	-	-
16 Jan	2 230	146	7	-	3	-	0.27	0.01	0.14	0.39	-	-	-	-	-	-
Feb	7 171	39	7	2	1	-	0.27	-	0.20	0.25	-	-	-	-	-	-
Mar	5 673	52	16	3	-	-	0.24	0.03	0.18	-	0.26	-	-	-	-	-
Apr	4 692	96	3	4	-	-	0.34	0.01	0.11	-	0.25	-	-	-	-	-
May	5 519	159	27	15	-	-	0.36	0.08	0.10	-	0.23	-	-	-	-	-
Jun	2 492	178	10	2	-	-	0.28	0.09	0.18	0.15	0.23	-	-	-	-	-
Jul	805	172	3	2	10	-	0.37	0.09	0.04	-	-	-	-	-	-	-
Aug	1 219	172	7	0	-	-	0.38	0.10	0.14	-	-	-	-	-	-	-
Sep	2 727	201	3	2	8	-	0.38	0.08	0.06	0.10	0.15	-	-	-	-	-
Oct	2 247	834	9	2	20	-	0.38	0.02	0.06	0.05	0.13	-	-	-	-	-
Nov	2 259	178	7	-	4	-	0.38	0.05	0.02	0.05	-	-	-	-	-	-
Dec	3 046	392	10	7	0	-	0.38	0.00	0.05	0.06	-	-	-	-	-	-
17 Jan	2 239	369	10	-	-	-	0.38	0.03	-	-	-	-	-	-	-	-
Feb	6 244	200	10	-	-	-	0.38	0.05	0.03	0.05	-	-	-	-	-	-
Mar	6 808	251	13	-	-	-	0.39	0.04	0.04	0.06	-	-	-	-	-	-
Apr	5 903	625	5	-	-	-	0.38	0.35	0.03	-	-	-	-	-	-	-
May	4 465	379	21	-	-	-	0.38	0.04	0.05	-	-	-	-	-	-	-

22. DOMESTIC SECONDARY MARKETS FOR SECURITIES
A) Book-entry debt market

22.22 Unstripped State debt
Turnover ratios

(Turnover / Outstanding amounts) * 100

	Short-term State debt: Treasury bills								Medium and long-term State debt: Unstripped State bonds							
	Outright spot transactions		Forward spot transactions		Repurchase agreements		Spot Sell/buy-back transactions		Outright spot transactions		Forward spot transactions		Repurchase agreements		Spot Sell/buy-back transactions	
	Whole market	Between account holders	Whole market	Between account holders	Whole market	Between account holders	Whole market	Between account holders	Whole market	Between account holders	Whole market	Between account holders	Whole market	Between account holders	Whole market	Between account holders
1	2	3	4	5	6	7	8	9	10	11	12	13	14	15	16	
11	81.64	12.90	2.22	0.75	112.73	-	146.48	140.11	112.58	15.08	3.29	0.20	51.20	-	135.85	123.60
12	84.67	18.65	1.67	0.32	71.41	-	150.30	147.69	64.76	10.90	2.18	0.17	31.89	-	83.59	78.44
13	82.91	22.24	1.83	0.44	51.30	-	121.33	117.77	61.24	15.34	3.24	0.43	27.67	-	80.15	77.09
14	75.54	29.12	2.64	0.57	58.26	-	80.35	78.42	73.16	14.54	4.56	0.67	32.91	-	82.74	77.53
15	75.56	34.62	1.31	0.45	59.97	-	61.62	60.68	65.22	10.91	3.35	0.38	13.96	-	42.87	38.23
16	102.56	56.14	0.51	0.33	34.17	-	74.93	74.25	55.07	11.14	1.91	0.12	11.00	-	26.01	23.73
15 Oct	75.94	37.03	0.48	0.10	48.42	-	66.43	65.21	61.12	9.71	3.16	0.30	10.70	-	36.46	32.97
Nov	84.77	48.54	0.36	0.30	46.91	-	46.52	45.53	61.82	12.99	2.05	0.29	11.53	-	30.99	27.22
Dec	81.37	37.81	0.46	0.44	34.10	-	53.64	51.91	50.15	9.23	1.67	0.20	13.50	-	34.21	30.20
16 Jan	78.43	40.39	0.44	0.44	28.25	-	61.32	60.66	56.82	12.76	1.87	0.26	12.87	-	26.18	22.87
Feb	88.80	40.32	0.06	0.06	36.93	-	52.67	52.08	57.74	11.88	1.92	0.10	15.08	-	31.26	27.39
Mar	90.75	47.30	0.05	-	33.60	-	62.83	62.02	65.63	14.36	2.84	0.13	13.81	-	34.51	29.82
Apr	110.90	62.98	0.19	-	30.33	-	66.96	64.69	56.31	10.33	1.73	0.03	13.61	-	31.22	27.20
May	125.56	64.74	0.19	0.00	50.83	-	89.99	89.04	62.06	10.34	2.08	0.11	10.74	-	28.36	25.85
Jun	113.01	65.65	0.34	0.15	51.99	-	86.81	84.91	63.24	13.85	2.03	0.23	9.22	-	29.46	27.13
Jul	82.95	49.54	0.63	0.63	44.19	-	91.72	91.63	58.50	10.74	1.54	0.07	9.29	-	25.37	22.84
Aug	88.18	50.65	0.15	0.15	35.97	-	94.06	93.88	44.05	6.28	1.60	0.19	10.59	-	24.25	23.43
Sep	145.54	96.67	0.53	0.51	32.44	-	98.96	98.72	51.67	12.39	2.16	0.10	10.72	-	23.04	22.11
Oct	107.86	58.93	1.19	0.66	18.48	-	76.48	76.28	46.80	9.58	2.54	0.07	10.59	-	19.10	18.16
Nov	107.41	53.32	0.68	-	27.86	-	61.92	61.81	57.25	13.71	1.62	0.14	9.12	-	20.94	20.01
Dec	92.55	43.87	1.65	-	19.51	-	54.51	54.33	41.23	7.70	1.05	0.01	6.62	-	18.82	18.27
17 Jan	103.82	48.27	0.06	-	20.85	-	44.40	44.24	57.98	13.09	2.79	0.26	8.17	-	19.80	18.80
Feb	99.96	51.23	0.38	-	20.73	-	39.23	39.05	55.07	12.75	2.47	0.14	9.69	-	18.80	16.81
Mar	123.20	58.09	0.94	0.11	28.21	-	42.61	42.61	59.50	11.00	3.25	0.34	13.63	-	22.03	19.61
Apr	84.21	37.02	0.57	0.13	15.33	-	29.39	29.27	43.83	7.32	2.22	0.13	11.46	-	12.86	11.55
May	95.00	45.99	1.98	0.01	38.37	-	32.51	32.51	56.15	10.32	2.15	0.12	13.97	-	14.06	12.75

22. DOMESTIC SECONDARY MARKETS FOR SECURITIES
B) Stock exchanges

22.23 Shares. Capitalisation on the Bolsa de Madrid

Sociedad Rectora de la Bolsa de Madrid EUR million

	Resident corporations							Non-resident corporations		
	Total 1 = 2 a 7	Oil and energy 2	Basic Materials, industry and construction 3	Consumer goods 4	Consumer services 5	Technology and telecommunications 6	Financial and real state services 7	of which		
								Total 8	of which Latibex 10	
										Alternative equity market 8
11	442 034	95 475	40 216	55 063	20 883	68 687	161 710	24 260	521 321	406 499
12	459 336	85 491	36 445	87 112	22 840	56 945	170 503	24 356	484 930	352 262
13	595 395	107 404	47 279	98 901	41 336	71 184	229 292	28 341	444 798	273 046
14	638 472	111 382	51 011	96 981	47 555	72 822	258 721	32 560	392 773	224 277
15	663 027	111 645	53 996	127 575	66 002	77 342	226 467	43 118	297 719	118 463
16	667 764	114 870	54 979	129 028	67 394	72 077	229 417	44 577	366 299	198 657
15 Dec	663 027	111 645	53 996	127 575	66 002	77 342	226 467	43 118	297 719	118 463
16 Jan	615 032	108 659	50 124	121 029	60 438	72 729	202 053	40 798	268 952	105 366
Feb	592 937	102 593	49 027	116 509	61 773	69 984	193 049	40 194	269 629	109 550
Mar	611 918	104 973	52 736	119 347	63 932	73 309	197 621	41 494	305 830	140 161
Apr	633 453	111 630	53 753	114 624	69 815	73 137	210 494	41 989	317 929	155 558
May	635 661	110 283	53 996	123 027	70 235	73 253	204 866	41 874	281 677	130 702
Jun	585 118	109 486	49 407	120 845	61 363	67 149	176 868	41 257	299 148	137 043
Jul	616 588	111 836	52 697	124 331	66 349	70 686	190 690	43 966	333 205	158 999
Aug	626 617	110 706	52 970	126 425	65 361	71 982	199 173	44 330	323 456	169 448
Sep	632 548	112 421	55 438	130 121	66 193	73 721	194 653	44 390	323 857	173 808
Oct	650 260	114 140	54 603	125 216	66 744	73 263	216 293	44 365	363 095	208 658
Nov	626 241	106 897	52 742	127 547	64 521	65 518	209 015	43 812	364 427	204 726
Dec	667 764	114 870	54 979	129 028	67 394	72 077	229 417	44 577	366 299	198 657
17 Jan	664 904	110 817	54 568	123 860	69 578	72 384	233 696	44 763	385 908	212 548
Feb	679 171	116 806	56 660	124 058	71 599	77 281	232 768	45 529	402 833	220 148
Mar	741 735	125 348	59 698	133 845	78 553	83 694	260 597	45 945	400 468	213 895
Apr	773 145	124 498	71 324	143 055	83 408	83 398	267 463	46 320	398 825	208 326
May	787 994	132 346	73 956	147 039	86 961	83 708	263 985	46 505	391 237	200 509

22. DOMESTIC SECONDARY MARKETS FOR SECURITIES
B) Stock exchanges

22.24 Shares. Turnover.

Sociedad de Bolsas and Sociedades Rectoras de las Bolsas de Valores EUR million

	Trading on the Stock Exchange Interconnection System							Rest of trading				Memorandum item: public offerings 13	
	Total 1	Turnover						Total 8= 9 a 12	Bolsa de Madrid 9	Bolsa de Barcelona 10	Bolsa de Bilbao 11		Bolsa de Valencia 12
		Total 2=3 a 7	Banks 3	Electricity 4	Construction 5	Communica- tions 6	Rest 7						
11	926 265	925 330	337 426	90 109	35 024	211 433	251 339	935	725	210	-	0	3 872
12	696 262	695 752	284 446	78 071	24 996	111 282	196 956	510	416	94	-	0	1
13	698 744	698 261	285 469	82 762	32 236	106 512	191 283	482	361	121	-	-	242
14	884 349	883 869	343 688	110 054	43 849	114 198	271 080	480	360	120	-	-	202
15	960 807	960 327	337 752	115 751	44 587	143 214	319 022	480	360	120	-	-	4 581
16	651 389	650 908	227 957	90 080	36 789	66 127	229 956	480	360	120	-	-	797
16 J-M	322 061	321 861	115 311	40 309	19 414	34 683	112 143	200	150	50	-	-	-
17 J-M	291 147	290 195	117 178	31 717	12 790	23 694	104 815	200	150	50	-	-	241
16 Feb	59 284	59 244	21 169	7 866	3 777	5 558	20 875	40	30	10	-	-	-
Mar	62 729	62 689	20 156	7 954	4 281	7 084	23 215	40	30	10	-	-	-
Apr	77 287	77 247	28 303	8 186	4 293	6 255	30 210	40	30	10	-	-	-
May	48 418	48 378	15 768	4 439	2 636	9 030	16 504	40	30	10	-	-	-
Jun	65 939	65 899	21 336	9 906	3 633	6 159	24 865	40	30	10	-	-	-
Jul	50 102	50 062	18 135	7 294	3 314	3 931	17 387	40	30	10	-	-	739
Aug	30 773	30 733	10 649	3 908	1 940	2 509	11 727	40	30	10	-	-	50
Sep	42 875	42 835	14 419	9 081	1 899	4 297	13 138	40	30	10	-	-	9
Oct	44 109	44 069	16 099	5 201	2 141	3 671	16 956	40	30	10	-	-	0
Nov	46 485	46 445	15 752	5 523	2 360	5 790	17 020	40	30	10	-	-	-
Dec	49 045	49 005	16 255	8 857	2 088	5 086	16 719	40	30	10	-	-	-
17 Jan	55 649	55 609	26 578	7 254	2 090	3 886	15 801	40	30	10	-	-	-
Feb	45 330	45 290	19 224	4 651	1 717	3 933	15 764	40	30	10	-	-	56
Mar	58 290	58 250	22 166	6 648	2 289	5 921	21 227	40	30	10	-	-	-
Apr	69 827	69 035	26 843	7 320	3 501	3 976	27 395	40	30	10	-	-	180
May	62 052	62 012	22 368	5 844	3 193	5 978	24 629	40	30	10	-	-	5

22. DOMESTIC SECONDARY MARKETS FOR SECURITIES

22.25 Share price index.

B) Stock exchanges

Sociedad de Bolsas and Sociedad Rectora de la Bolsa de Madrid

Madrid Stock Exchange									IBEX-35 Index
Dec85=100	December 2004 = 1000							December 1989 = 3000	
General	Oil and energy	Basic materials, industry and construction	Consumer goods	Consumer services	Financial and real state services	of which Banks	Technology and telecommunications		
1	2	3	4	5	6	7	8	9	
11	857.65	1 111.65	989.76	2 019.69	665.86	649.01	596.99	971.29	9 734.6
12	824.70	933.94	910.28	3 142.23	750.17	618.38	568.30	793.86	7 583.2
13	1 011.98	1 110.94	1 173.12	3 679.89	1 191.80	741.55	675.40	975.06	8 715.6
14	1 042.46	1 242.30	1 152.30	3 624.84	1 310.66	752.19	685.97	999.69	10 528.8
15	965.13	1 249.55	1 175.97	4 745.85	1 446.79	570.03	507.37	947.98	10 647.2
16	943.55	1 259.37	1 199.04	4 754.44	1 331.15	561.08	498.18	862.47	8 790.9
16 May	911.02	1 232.54	1 166.49	4 562.83	1 443.05	510.86	452.72	891.00	9 034.0
Jun	820.85	1 227.46	1 069.28	4 483.81	1 229.81	420.13	368.47	813.87	8 163.3
Jul	864.04	1 243.72	1 147.47	4 606.24	1 324.14	452.81	397.09	854.42	8 587.2
Aug	879.45	1 219.92	1 150.68	4 671.80	1 304.33	477.33	419.77	868.81	8 716.8
Sep	884.04	1 237.85	1 203.86	4 797.11	1 319.33	463.84	406.58	887.18	8 779.4
Oct	922.83	1 258.99	1 187.76	4 607.59	1 319.56	529.37	469.11	893.11	9 143.3
Nov	874.61	1 168.61	1 152.73	4 695.80	1 271.82	500.93	441.42	793.13	8 688.2
Dec	943.55	1 259.37	1 199.04	4 754.44	1 331.15	561.08	498.18	862.47	9 352.1
17 Jan	942.52	1 206.04	1 191.45	4 593.75	1 377.14	572.87	509.57	866.24	9 315.2
Feb	964.17	1 266.22	1 254.45	4 610.67	1 432.11	568.85	504.11	924.66	9 555.5
Mar	1 054.50	1 350.21	1 306.08	4 966.00	1 504.12	646.59	577.88	1 002.41	10 462.9
Apr	1 078.15	1 340.25	1 312.48	5 314.57	1 595.63	663.68	592.54	993.48	10 715.8
May	1 092.70	1 431.30	1 346.79	5 458.77	1 656.81	652.09	580.19	995.78	10 880.0
17 May 1S	1 119.78	1 387.32	1 335.07	5 450.31	1 632.75	699.46	626.70	1 026.08	11 135.4
2S	1 095.19	1 365.71	1 333.79	5 470.60	1 626.59	671.62	599.06	1 000.80	10 897.0
3S	1 087.82	1 395.80	1 330.15	5 403.10	1 622.36	659.33	588.16	993.70	10 835.4
4S	1 095.72	1 413.45	1 350.33	5 436.32	1 643.81	662.32	590.37	994.48	10 904.2

22. DOMESTIC SECONDARY MARKETS FOR SECURITIES

22.26 Price earning ratio

B) Stock exchanges

Bolsa de Madrid

Sociedad Rectora de la Bolsa de Madrid

Price earning ratio							
General	Oil and energy	Basic Materials, industry and construction	Consumer goods	Consumer services	Financial and real state services	Technology and telecommunications	
1	2	3	4	5	6	7	
11	9.75	7.46	7.70	20.30	12.78	8.81	15.13
12	18.16	9.24	21.65	27.86	22.94	36.92	8.48
13	33.08	12.57	...	34.92	24.85	63.55	16.95
14	26.09	16.59	...	31.36	...	21.32	14.61
15	15.41	12.30	20.92	30.52	13.62	13.26	13.52
16	23.59	22.10	27.69	30.74	19.10	12.82	22.91
15 Dec	15.41	12.30	20.92	30.52	13.62	13.26	13.52
16 Jan	14.68	12.01	19.39	28.92	12.48	12.56	12.97
Feb	17.29	21.57	35.16	29.62	12.16	11.03	23.80
Mar	17.83	22.07	37.82	30.00	12.59	11.28	24.95
Apr	19.55	26.53	37.79	28.50	12.51	12.89	37.15
May	18.05	24.59	36.44	30.51	11.35	10.46	34.48
Jun	18.15	26.64	35.28	29.84	11.08	10.53	33.95
Jul	18.65	26.85	27.54	31.76	11.79	11.42	32.06
Aug	18.94	26.41	27.69	32.30	11.62	12.05	21.57
Sep	21.75	26.80	...	32.84	11.78	11.69	33.33
Oct	21.84	21.96	...	30.07	18.93	11.94	24.44
Nov	22.08	20.56	...	31.04	18.30	11.40	20.80
Dec	23.59	22.10	...	30.74	19.10	12.82	22.91
17 Jan	27.68	21.43	...	29.45	19.69	18.33	22.60
Feb	25.38	14.27	...	31.19	20.20	16.18	21.98
Mar	28.26	15.31	...	37.04	21.24	18.44	23.81
Apr	23.15	15.01	...	39.07	24.17	18.39	21.84
May

22. DOMESTIC SECONDARY MARKETS FOR SECURITIES
B) Stock exchanges

22.27 Bonds. Turnover

Sociedades Rectoras de las Bolsas de Valores

EUR million

	Turnover												
	Total	Breakdown by Stock market				Breakdown by instruments							
		Bolsa de Madrid	Bolsa de Barcelona	Bolsa de Bilbao	Bolsa de Valencia	Public Funds			Others debentures				
						Total	Treasury notes	Other	Total	Banks and Finance	Electrics	Other	
1	2	3	4	5	6	7	8	9	10	11	12		
11	70 978	832	67 875	2 145	125	66 967	791	66 177	4 010	1 769	0	2 242	
12	60 247	1 796	56 609	1 533	309	57 370	1 184	56 186	2 877	1 268	0	1 609	
13	46 094	387	44 078	1 367	262	43 737	7	43 730	2 360	1 365	-	995	
14	38 114	150	36 261	965	738	35 935	7	35 927	2 323	206	-	2 117	
15	23 692	3	22 755	928	6	23 523	-	23 523	169	3	-	166	
16	5 434	-	4 376	1 058	-	4 775	-	4 775	659	-	-	659	
16 J-M	2 327	-	1 476	851	-	2 095	-	2 095	231	-	-	231	
17 J-M	434	-	434	-	-	265	-	265	170	-	-	170	
16 Feb	349	-	329	19	-	349	-	349	-	-	-	-	
Mar	1 052	-	277	775	-	1 052	-	1 052	-	-	-	-	
Apr	379	-	366	13	-	278	-	278	101	-	-	101	
May	195	-	170	24	-	195	-	195	-	-	-	-	
Jun	425	-	328	97	-	418	-	418	7	-	-	7	
Jul	561	-	451	110	-	538	-	538	23	-	-	23	
Aug	139	-	139	0	-	119	-	119	20	-	-	20	
Sep	310	-	310	0	-	200	-	200	110	-	-	110	
Oct	249	-	249	-	-	117	-	117	131	-	-	131	
Nov	1 332	-	1 332	-	-	1 264	-	1 264	68	-	-	68	
Dec	92	-	92	-	-	24	-	24	68	-	-	68	
17 Jan	68	-	68	-	-	-	-	-	68	-	-	68	
Feb	-	-	-	-	-	-	-	-	-	-	-	-	
Mar	-	-	-	-	-	-	-	-	-	-	-	-	
Apr	366	-	366	-	-	265	-	265	101	-	-	101	
May	-	-	-	-	-	-	-	-	-	-	-	-	

22. DOMESTIC SECONDARY MARKETS FOR SECURITIES
C) Other securities markets

22.28 AIAF fixed-income market
Commercial paper

EUR millions and percentages

	Outstanding amount	Turnover					Interest rates				
		Total	Of wich:		Up to 6 months	1 year	Over 1 year	3 months	6 months	12 months	18 months
			Between members								
1	2	3	4	5	6	7	8	9	10		
11	37 549	225 414	49 235	177 447	16 704	31 263	1.92	2.47	3.11	2.82	
12	65 291	193 216	71 745	128 808	49 442	14 966	2.37	2.74	3.24	3.45	
13	117 997	111 863	49 119	90 496	13 132	8 235	2.35	2.39	3.10	1.68	
14	100 455	45 292	23 433	34 308	9 477	1 507	0.60	0.79	0.97	0.44	
15	97 961	29 946	9 297	18 489	7 887	3 570	0.14	0.41	0.47	0.20	
16	99 033	21 194	9 775	11 266	5 172	4 756	0.03	0.16	0.15	0.17	
15 Oct	95 339	2 727	567	1 428	430	869	0.19	0.23	0.39	0.54	
Nov	96 016	2 667	580	1 682	549	435	0.08	0.20	0.36	0.54	
Dec	97 961	2 501	663	1 535	581	384	0.21	0.28	0.28	0.39	
16 Jan	96 925	1 535	391	986	451	98	0.28	0.18	0.29	0.42	
Feb	98 991	1 495	199	1 294	99	102	0.01	0.45	0.19	0.34	
Mar	98 031	1 131	31	546	502	84	0.28	0.11	0.29	0.33	
Apr	97 695	1 832	542	745	739	348	0.02	0.07	0.24	0.00	
May	94 920	1 698	1 156	471	843	385	-0.10	0.17	0.19	0.30	
Jun	98 521	2 418	978	801	992	625	0.11	0.32	0.15	0.29	
Jul	97 543	1 468	995	746	244	478	0.00	0.02	0.13	0.00	
Aug	97 060	3 362	918	1 121	254	1 987	0.12	0.00	0.11	0.13	
Sep	96 145	1 456	987	1 235	92	129	-0.02	0.05	0.03	0.18	
Oct	98 315	1 246	803	973	212	61	-0.10	0.00	0.00	0.00	
Nov	97 476	1 432	897	1 082	212	138	-0.04	0.09	0.10	0.00	
Dec	99 033	2 120	1 878	1 266	532	322	-0.24	0.40	0.06	0.04	
17 Jan	99 039	1 629	1 269	1 007	600	22	-0.02	0.01	-0.08	0.03	
Feb	98 550	1 172	925	397	737	38	-0.07	0.03	0.06	0.00	
Mar	94 952	961	760	331	562	68	-0.09	-0.02	-0.01	0.00	
Apr	94 629	615	163	484	77	55	0.00	-0.03	0.08	0.19	
May	92 973	798	41	660	136	2	0.34	0.05	0.05	0.09	

22. DOMESTIC SECONDARY MARKETS FOR SECURITIES
C) Other securities markets

22.29 AIAF fixed-income market
Bonds

EUR millions and percentages

	Non-residents: Issues in Spain (Matador bonds)								Mortgage bonds					Other bonds											
	Maturity breakdown								Of wich:		Over 2 years			Of wich:		Over 2 years									
	Turnover	Turnover	Over 2 years			Over 6 years			Turnover	Between members	Turnover	Interest rate	Average maturity	Turnover	Between members	Turnover	Interest rate	Average maturity							
			Turnover	Interest rate	Average maturity	Turnover	Interest rate	Average maturity											(Bn)	(Bn)	(Bn)	(Bn)	(Bn)	(Bn)	(Bn)
			1	2	3	4	5	6											7	8	9	10	11	12	13
11	5 223 087	133	126	2.92	4.8	71	1.89	5.9	601	515	474	4.65	5.1	4 622	4 405	4 071	5.00	29.1							
12	2 375 540	525	437	1.65	6.8	102	1.13	6.3	929	793	572	4.70	5.1	1 446	1 256	1 128	5.80	19.2							
13	1 181 539	107	24	0.18	2.3	19	0.18	2.2	336	255	296	2.94	7.7	845	707	536	3.91	11.2							
14	1 054 700	22	15	-	1.8	14	-	1.5	388	296	315	1.80	9.8	666	517	476	2.30	9.4							
15	487 466	96	91	-	5.0	74	-	4.8	200	114	169	1.31	8.3	288	193	180	2.16	15.6							
16	143 271	14	14	-	1.3	-	-	-	77	19	69	1.27	7.9	76	25	52	2.28	8.1							
15 Oct	47 050	6	4	-	7.8	2	-	11.3	20	7	17	1.18	7.0	27	16	18	2.27	15.8							
Nov	25 587	-	-	-	-	-	-	-	12	4	10	1.62	6.9	14	8	7	1.94	13.7							
Dec	24 123	15	15	-	5.8	-	-	-	9	2	7	1.44	5.6	15	12	7	2.33	10.4							
16 Jan	11 607	0	-	-	-	-	-	-	8	2	8	1.45	8.9	3	1	2	2.10	9.0							
Feb	14 966	-	-	-	-	-	-	-	7	1	6	1.12	7.1	8	2	6	1.95	11.3							
Mar	27 685	-	-	-	-	-	-	-	19	5	16	1.17	6.7	9	5	6	2.44	8.8							
Apr	9 795	-	-	-	-	-	-	-	5	2	4	1.46	8.7	5	2	3	1.65	6.6							
May	11 792	4	4	-	5.4	-	-	-	4	1	4	1.13	8.8	8	1	6	1.54	7.2							
Jun	13 505	-	-	-	-	-	-	-	8	2	8	1.89	7.8	5	2	3	2.45	6.4							
Jul	6 942	-	-	-	-	-	-	-	3	1	2	1.77	8.8	4	2	1	2.46	4.3							
Aug	9 823	-	-	-	-	-	-	-	3	1	3	1.46	7.7	6	5	3	1.72	8.7							
Sep	1 755	-	-	-	-	-	-	-	2	1	2	-	8.4	10	1	8	2.32	5.1							
Oct	13 622	-	-	-	-	-	-	-	6	1	5	1.31	7.2	8	2	6	3.01	10.7							
Nov	8 688	1	1	-	4.8	-	-	-	3	1	3	1.23	8.4	5	1	4	2.27	6.0							
Dec	13 091	9	9	-	4.7	-	-	-	9	1	8	1.24	6.0	4	1	3	3.43	13.1							
17 Jan	9 795	7	7	-	9.0	5	-	9.9	6	2	5	1.27	9.3	4	1	2	3.70	5.6							
Feb	7 055	4	4	-	10.0	4	-	10.0	2	0	1	1.23	6.9	5	2	4	2.08	5.5							
Mar	12 062	-	-	-	-	-	-	-	4	1	3	1.41	5.7	8	2	6	1.63	7.3							
Apr	9 170	-	-	-	-	-	-	-	5	2	4	1.01	9.7	5	1	3	1.92	14.9							
May	7 713	-	-	-	-	-	-	-	4	1	3	1.73	6.6	4	1	3	1.61	8.6							

22. DOMESTIC SECONDARY MARKETS FOR SECURITIES
C) Other securities markets

22.30 Official options and futures markets
Equities and fixed-income

Traded volume and open interest

Thousands of contracts

	Equities								Fixed-income: 10-year bond			
	Financial futures				Financial options				Financial futures		Financial options	
	Ibex-35		Stocks		Ibex-35		Stocks		Traded volume	Open interest	Traded volume	Open interest
	Traded volume	Open interest	Traded volume	Open interest	Traded volume	Posiciones abiertas	Traded volume	Open interest				
	1	2	3	4	5	6	7	8	9	10	11	12
11	5 591	48	27 579	1 948	220	37	29 410	8 898	-	-	-	-
12	4 988	51	21 246	1 307	421	57	34 507	8 261	-	-	-	-
13	5 778	74	14 994	962	517	57	26 945	8 219	-	-	-	-
14	7 236	87	13 356	550	732	63	25 635	7 280	-	-	-	-
15	7 706	91	10 348	715	544	51	21 421	6 417	-	-	-	-
16	7 092	92	9 836	780	322	37	22 901	6 403	-	-	-	-
15 Oct	596	100	176	1 114	28	85	1 605	10 004	-	-	-	-
Nov	582	93	179	1 073	27	87	1 194	10 489	-	-	-	-
Dec	638	91	1 813	715	60	51	3 544	6 417	-	-	-	-
16 Jan	698	94	674	1 219	37	59	1 341	7 251	-	-	-	-
Feb	723	91	120	1 208	31	66	1 301	7 914	-	-	-	-
Mar	591	91	2 631	1 400	33	54	2 187	7 703	-	-	-	-
Apr	592	91	716	1 427	18	59	1 326	8 539	-	-	-	-
May	532	88	87	1 446	18	65	1 426	8 972	-	-	-	-
Jun	705	95	2 005	938	38	64	2 489	8 224	-	-	-	-
Jul	559	93	54	963	17	61	1 385	9 125	-	-	-	-
Aug	485	91	60	952	17	64	958	9 600	-	-	-	-
Sep	557	95	1 342	874	25	64	2 250	9 404	-	-	-	-
Oct	518	103	256	911	20	71	2 251	10 274	-	-	-	-
Nov	600	100	308	935	29	75	2 191	10 996	-	-	-	-
Dec	533	92	1 584	780	39	37	3 796	6 403	-	-	-	-
17 Jan	509	102	324	861	37	54	1 747	7 152	-	-	-	-
Feb	508	103	302	1 011	21	60	1 387	7 910	-	-	-	-
Mar	544	107	2 278	999	22	61	2 130	7 903	-	-	-	-
Apr	508	106	1 092	1 060	23	63	1 381	8 052	-	-	-	-
May	490	100	154	1 128	29	711	1 726	9 219	-	-	-	-

CHAPTER 23 OUTPUT AND DEMAND

23. OUTPUT AND DEMAND
A) Industrial production index

23.1 Summary table

Instituto Nacional de Estadística

2010 = 100

		Total index	Breakdown by industry (NACE 2009)				Breakdown by market sector					
			Mining and quarrying	Manufacturing	Electricity, gas, steam and air conditioning supply	Energy	Capital goods	Inter-mediate goods	Consumer goods			
									Total	Durable	Non-durable consumer goods	
1	2	3	4	5	6	7	8	9	10			
11	M	98.0	81.3	98.4	96.3	97.2	100.1	97.3	98.0	88.5	99.1	
12	M	91.8	62.1	91.0	96.4	98.1	89.1	88.6	93.3	76.5	95.3	
13	M	90.2	53.3	89.7	92.6	95.5	90.2	86.3	91.3	67.2	94.1	
14	M	91.6	53.3	91.7	90.4	94.0	91.5	89.0	93.1	66.1	96.2	
15	M	94.6	48.8	95.4	90.6	94.6	98.1	92.5	94.2	68.1	97.3	
16	M	96.1	43.4	97.5	88.4	93.9	101.1	94.4	95.8	68.7	99.0	
16	J-A	M	95.7	44.3	97.8	90.0	90.0	103.8	95.1	94.1	65.5	97.4
17	J-A	MP	96.6	41.5	99.0	89.8	90.3	103.0	98.6	93.8	70.6	96.5
16	Jan		87.9	39.8	88.3	93.1	90.4	88.0	86.9	87.4	55.9	91.1
	Feb		96.0	45.1	98.9	88.1	86.9	106.6	95.4	94.9	68.9	97.9
	Mar		98.6	46.3	100.7	93.4	92.8	107.3	98.1	96.4	67.3	99.8
	Apr		100.1	46.0	103.2	85.3	90.0	113.2	99.8	97.6	70.0	100.9
	May		100.8	47.1	103.6	81.0	91.7	109.8	102.3	98.4	72.4	101.4
	Jun		102.7	47.3	104.9	80.5	95.4	113.0	101.8	100.9	76.7	103.7
	Jul		101.0	43.2	99.7	90.8	110.6	102.4	96.3	98.9	72.9	102.0
	Aug		80.3	37.9	76.5	87.3	102.7	62.2	73.5	86.8	49.0	91.2
	Sep		100.9	46.2	103.4	86.1	93.8	107.9	99.8	101.8	74.8	104.9
	Oct		95.9	43.5	98.1	91.0	91.2	100.9	95.1	96.5	72.4	99.3
	Nov		101.2	45.5	104.8	90.9	89.9	110.0	100.7	102.8	80.6	105.4
	Dec		87.8	32.8	88.3	93.3	91.4	92.2	83.2	87.4	63.9	90.2
17	Jan	P	94.4	35.7	93.8	107.4	101.4	92.7	94.5	90.9	61.3	94.3
	Feb	P	94.5	39.0	97.2	87.9	85.5	104.4	96.0	91.3	71.7	93.6
	Mar	P	107.7	48.2	112.8	86.1	88.9	121.4	110.7	106.5	85.7	108.9
	Apr	P	89.9	43.2	92.1	78.0	85.3	93.5	93.1	86.6	63.9	89.2

23. OUTPUT AND DEMAND
A) Industrial production index

23.2 Breakdown by industry (NACE 2009)
Mining and quarrying and manufacturing

Instituto Nacional de Estadística

2010 = 100

		Mining and quarrying			Manufacturing							
		Total	Mining of coal and lignite	Other mining and quarrying	Total	Food products	Beverages	Tobacco products	Textiles	Wearing apparel	Leather and related products	
1	2	3	4	5	6	7	8	9	10			
11	M	81.3	69.3	84.7	98.4	100.2	97.9	102.8	94.6	92.3	103.0	
12	M	62.1	64.2	60.6	91.0	97.1	97.3	103.3	89.8	85.8	94.2	
13	M	53.3	44.0	54.1	89.7	96.3	94.4	100.2	90.8	88.9	91.4	
14	M	53.3	44.1	54.5	91.7	100.1	98.3	95.9	93.1	83.4	94.2	
15	M	48.8	26.1	54.5	95.4	101.0	98.1	80.8	97.8	77.7	94.3	
16	M	43.4	15.3	51.3	97.5	102.9	98.6	61.6	102.8	86.0	89.7	
16	J-A	M	44.3	18.8	51.3	97.8	100.1	87.3	86.0	104.8	92.9	101.3
17	J-A	MP	41.5	10.5	50.5	99.0	100.1	86.2	49.7	104.7	88.1	94.3
16	Jan		39.8	21.5	44.4	88.3	96.8	77.3	74.9	92.1	87.8	91.4
	Feb		45.1	19.2	52.4	98.9	99.6	83.0	86.9	106.1	96.2	120.5
	Mar		46.3	19.1	53.9	100.7	102.5	93.5	87.3	109.7	101.7	103.4
	Apr		46.0	15.6	54.5	103.2	101.4	95.4	94.7	111.2	85.6	90.0
	May		47.1	15.6	56.3	103.6	103.8	99.1	71.5	111.3	78.7	81.7
	Jun		47.3	16.3	56.1	104.9	105.3	111.2	61.4	110.6	80.0	91.7
	Jul		43.2	9.5	52.6	99.7	99.0	122.0	37.2	113.8	83.2	108.1
	Aug		37.9	9.6	45.7	76.5	105.1	100.2	42.7	55.9	92.9	66.6
	Sep		46.2	13.1	55.8	103.4	109.1	106.7	50.9	113.6	83.8	92.9
	Oct		43.5	13.3	52.2	98.1	103.7	94.4	46.2	109.8	89.2	80.8
	Nov		45.5	16.7	53.7	104.8	108.6	106.0	51.4	110.4	88.2	78.5
	Dec		32.8	13.6	38.1	88.3	100.0	94.3	33.6	89.7	64.1	71.1
17	Jan	P	35.7	8.6	43.4	93.8	102.8	79.8	45.2	97.4	85.1	94.4
	Feb	P	39.0	7.7	48.0	97.2	96.8	77.0	52.6	101.0	85.1	97.8
	Mar	P	48.2	14.8	57.8	112.8	108.4	99.0	60.1	120.8	101.3	109.6
	Apr	P	43.2	10.9	52.6	92.1	92.3	88.9	40.9	99.6	80.8	75.4

23. OUTPUT AND DEMAND
A) Industrial production index

23.3 Breakdown by industry
Manufacturing (continued I)

Instituto Nacional de Estadística

2010 = 100

		Manufacturing									
		Wood and products of wood and cork, except furniture; articles of straw and plaiting materials	Paper and paper products	Printing and reproduction of recorded media	Coke and refined petroleum products	Chemicals and chemical products	Basic pharmaceutical products and pharmaceutical preparations	Rubber and plastic products	Other non-metallic mineral products	Basic metals	Fabricated metal products, except machinery and equipment
		1	2	3	4	5	6	7	8	9	10
11	M	94.4	99.9	91.8	99.2	101.1	100.5	98.8	90.8	101.1	98.1
12	M	78.7	99.6	82.3	105.2	94.1	100.2	90.0	75.5	93.6	82.9
13	M	76.0	98.3	73.9	104.9	92.9	103.2	91.3	69.9	92.1	81.7
14	M	79.4	98.2	72.9	106.3	97.3	101.1	95.5	71.4	95.9	80.8
15	M	83.9	101.3	74.4	113.2	101.2	105.2	101.3	74.6	95.8	85.7
16	M	86.5	102.7	71.9	116.7	103.1	110.7	104.8	76.3	98.1	86.2
16	J-A	84.8	103.8	71.2	112.1	103.9	114.7	108.5	73.7	99.4	87.1
17	J-A	88.8	103.1	69.3	116.7	106.0	117.0	110.7	77.9	104.7	92.1
16	Jan	74.0	98.9	61.0	107.8	98.1	108.8	99.6	65.7	91.3	79.1
	Feb	81.1	104.6	69.9	111.2	103.9	118.0	109.1	74.6	100.4	86.3
	Mar	89.4	104.9	79.5	116.7	106.5	108.5	109.4	76.0	102.3	90.9
	Apr	94.6	106.8	74.3	112.7	107.0	123.3	115.9	78.6	103.7	92.2
	May	97.3	106.4	75.2	111.0	108.0	120.4	113.5	82.9	108.0	96.7
	Jun	102.5	106.2	71.4	105.8	105.1	123.1	112.8	83.9	105.9	95.4
	Jul	95.6	105.0	61.3	119.7	106.5	121.2	104.0	81.6	96.4	87.7
	Aug	50.7	91.8	68.7	124.0	91.5	65.1	79.5	65.2	76.4	59.9
	Sep	86.3	103.3	76.8	116.9	107.7	115.3	111.7	78.4	103.4	92.2
	Oct	85.4	102.2	77.8	125.6	103.2	110.0	104.9	80.2	102.2	83.9
	Nov	99.1	107.0	77.8	124.0	108.7	121.5	111.2	82.5	100.9	94.3
	Dec	81.6	94.8	68.8	124.9	91.3	92.5	85.4	65.5	86.8	75.5
17	Jan	83.8	101.1	62.1	119.4	102.3	110.6	106.0	71.0	102.8	86.1
	Feb	86.1	99.0	66.5	102.1	103.0	118.8	109.4	75.2	101.8	88.8
	Mar	99.6	112.1	79.1	121.1	118.3	140.2	125.4	88.1	115.6	107.2
	Apr	85.6	100.0	69.3	124.3	100.2	98.3	102.0	77.4	98.6	86.1

23. OUTPUT AND DEMAND
A) Industrial production index

23.4 Breakdown by industry
Manufacturing (continued II) and others

Instituto Nacional de Estadística

2010 = 100

		Manufacturing								Electricity, gas, steam and air conditioning supply
		Computer, electronic and optical products	Electrical equipment	Machinery and equipment n.e.c.	Motor vehicles trailers and semi-trailers	Other transport equipment	Furniture	Other manufacturing	Repair and installation of machinery and equipment	
		1	2	3	4	5	6	7	8	9
11	M	88.8	97.0	108.0	104.7	89.2	90.6	95.5	94.1	96.3
12	M	72.1	87.6	107.9	93.0	87.2	76.3	94.0	81.6	96.4
13	M	67.5	82.8	109.1	98.9	79.0	65.6	100.4	78.8	92.6
14	M	77.3	85.4	104.1	107.2	78.7	64.4	105.5	78.0	90.4
15	M	84.1	88.3	106.1	121.7	76.0	68.0	110.9	84.7	90.6
16	M	81.1	86.3	109.6	128.9	79.5	71.5	112.7	85.7	88.4
16	J-A	78.7	85.7	105.7	139.9	80.3	67.2	111.3	85.6	90.0
17	J-A	77.1	89.3	106.9	133.9	81.9	73.9	112.4	90.4	89.8
16	Jan	68.7	74.5	89.6	116.9	63.6	54.5	89.5	78.0	93.1
	Feb	82.4	89.2	105.6	145.2	86.5	69.9	118.0	87.0	88.1
	Mar	79.4	90.9	111.5	143.6	80.4	72.0	115.9	85.7	93.4
	Apr	84.5	88.3	116.0	153.9	90.8	72.6	121.8	91.5	85.3
	May	85.0	90.6	116.0	145.7	87.0	73.9	121.6	90.1	81.0
	Jun	89.8	97.3	121.9	150.1	81.5	79.5	126.7	89.0	80.5
	Jul	83.7	86.4	117.5	125.1	82.0	79.7	126.9	82.1	90.8
	Aug	52.6	59.2	66.6	64.3	47.7	49.3	71.7	78.1	87.3
	Sep	88.8	98.2	118.5	139.9	87.7	76.9	113.1	88.5	86.1
	Oct	82.3	85.9	105.7	129.6	83.1	75.8	121.2	84.8	91.0
	Nov	92.3	95.5	115.0	142.2	87.6	83.6	129.9	91.0	90.9
	Dec	84.0	79.5	131.3	90.8	75.5	69.7	96.5	82.1	93.3
17	Jan	72.8	83.3	88.4	124.7	70.5	63.1	107.8	82.9	107.4
	Feb	79.3	91.6	104.3	141.4	84.7	73.4	108.6	88.7	87.9
	Mar	86.4	103.8	126.4	158.0	101.8	89.9	130.0	100.5	86.1
	Apr	69.6	78.6	108.3	111.3	70.6	69.2	103.0	89.3	78.0

23. OUTPUT AND DEMAND
B) Energy indicators

23.5 Gross domestic production and consumption
of primary energy

Quarterly Energy Bulletin, Ministerio de Industria, Energía y Turismo

Thousands of equivalent tons of oil and percentage

	Gross domestic production								Gross domestic consumption							
	Total	Oil	Coal	Natural gas	Primary electricity			Renewable energies (a)	Total	of which					Degree of self-sufficiency (%)	
					Total	Hydroelectric	Nuclear			Oil	Coal	Natural gas	Primary electricity	Renewable energies (a)		Non-renewable waste
1	2	3	4	5	6	7	8	9	10	11	12	13	14	15	16	
11	32 014	102	2 648	46	17 673	2 631	15 042	11 546	129 565	58 372	12 691	28 930	17 149	12 228	195	24.7
12	33 524	145	2 460	52	17 786	1 767	16 020	13 081	129 272	53 978	15 331	28 569	16 823	14 395	176	26.0
13	34 136	375	1 763	50	17 954	3 170	14 783	13 995	120 997	51 318	11 348	26 158	17 373	14 601	200	28.3
14	P 34 529	311	1 628	21	18 303	3 369	14 934	14 267	118 389	50 447	11 639	23 662	18 010	14 428	204	29.2
14 J-D	P 34 529	311	1 628	21	18 303	3 368	14 934	14 267	118 389	50 447	11 639	23 662	18 010	14 428	204	29.2
15 J-D	P 33 306	236	1 202	54	17 323	2 397	14 927	14 490	123 867	52 434	14 426	24 591	17 310	14 847	260	26.9
14 Nov	P 2 717	17	188	1	1 398	210	1 188	1 113	9 714	4 155	912	2 084	1 415	1 130	18	28.0
14 Dec	P 2 929	14	161	1	1 564	287	1 277	1 188	10 556	4 351	1 042	2 411	1 533	1 200	18	27.7
15 Jan	P 3 028	19	120	1	1 639	212	1 427	1 249	11 417	4 462	1 369	2 673	1 617	1 275	21	26.5
15 Feb	P 2 997	27	115	1	1 576	293	1 282	1 279	10 242	4 120	859	2 408	1 527	1 310	18	29.3
15 Mar	P 3 170	30	87	5	1 739	325	1 414	1 308	10 530	4 406	848	2 211	1 705	1 339	20	30.1
15 Apr	P 2 760	24	95	4	1 495	218	1 277	1 141	9 627	4 262	909	1 822	1 470	1 147	17	28.7
15 May	P 2 705	24	81	6	1 220	252	967	1 373	9 537	4 240	886	1 749	1 235	1 406	21	28.4
15 Jun	P 2 606	21	120	6	1 250	219	1 031	1 209	10 079	4 407	1 464	1 694	1 250	1 243	22	25.9
15 Jul	P 2 958	18	124	6	1 493	178	1 315	1 317	11 143	4 680	1 647	1 964	1 477	1 352	24	26.5
15 Aug	P 2 829	17	75	5	1 501	142	1 360	1 230	10 329	4 401	1 455	1 707	1 479	1 263	23	27.4
15 Sep	P 2 676	14	92	5	1 471	139	1 332	1 093	9 984	4 358	1 229	1 790	1 456	1 127	22	26.8
15 Oct	P 2 451	14	109	4	1 258	139	1 118	1 066	10 054	4 407	1 221	2 007	1 295	1 099	23	24.4
15 Nov	P 2 503	12	105	4	1 243	161	1 082	1 138	10 074	4 196	1 265	2 139	1 281	1 168	24	24.8
15 Dec	P 2 622	13	79	5	1 439	118	1 320	1 087	10 851	4 495	1 273	2 426	1 516	1 118	24	24.2

a. To December 2002 this includes: "Wind energy, urban solid waste and other solid fuels". From January 2003: "Wind energy, solar energy, biomass and residues (Renewable energies)". In 2010 Q2 there was a methodological change in the series relating to the production and consumption of "Renewable energies". This involves the inclusion for the first time of consumption for the final use of these energies. The change affects these series from January 2005. The monthly series are only available from April 2008. Accordingly, from January 2005 to March 2008, the monthly data were estimated by applying to the available annual totals the percentage accounted for by each month in the annual total in the series not included in consumption for final use.

Note: For all the monthly data, the annual figures do not always coincide with the annual addition of the monthly figures, in which case the difference is distributed evenly over the year.

23. OUTPUT AND DEMAND
B) Energy indicators

23.6 Electricity: production and consumption

Spanish electricity system unique transmission agent and operator (REE)

Millions of KWH

	Net domestic production (a)					Consumption		
	Total	Conventional thermal power (b)	Hydro-power	Nuclear	Special regime	Export -import	Pumping consumption	Net domestic consumption
	1=2+3+4+5	2	3	4	5	6	7	8=1-6-7
11	279 934	103 948	27 226	55 104	93 656	6 090	3 215	270 629
12	283 381	102 212	19 180	58 667	103 323	11 200	5 023	267 159
13	273 767	73 928	33 577	54 307	111 955	6 732	5 958	261 077
14	266 866	74 652	35 459	54 870	101 885	3 406	5 330	258 130
15	267 584	88 642	30 819	54 755	93 368	133	4 520	262 931
16	P 262 316	73 687	39 131	56 095	93 403	-7 662	4 811	265 167
16 J-M	P 109 939	20 140	24 154	22 728	42 917	-2 639	3 263	109 315
17 J-M	P 107 052	29 624	11 401	24 406	41 621	-3 945	1 897	109 100
16 Mar	P 23 116	4 055	4 714	5 192	9 155	-175	590	22 701
16 Apr	P 21 755	3 035	5 657	5 056	8 009	107	584	21 064
16 May	P 20 650	3 535	5 402	3 892	7 822	-763	475	20 938
16 Jun	P 20 633	4 959	3 108	4 819	7 746	-1 083	211	21 505
16 Jul	P 22 902	7 213	2 362	5 178	8 149	-918	142	23 678
16 Aug	P 22 042	6 616	2 151	5 152	8 123	-1 035	157	22 919
16 Sep	P 21 246	7 649	1 755	5 010	6 832	-1 131	122	22 254
16 Oct	P 21 832	8 769	1 794	5 096	6 173	434	229	21 169
16 Nov	P 21 771	8 924	1 750	3 775	7 323	-357	353	21 775
16 Dec	P 21 951	9 417	2 057	4 337	6 140	-934	334	22 551
17 Jan	P 25 349	9 204	2 334	5 285	8 525	532	434	24 383
17 Feb	P 21 039	5 812	2 220	4 768	8 238	-541	560	21 020
17 Mar	P 21 177	4 241	2 938	5 271	8 727	-1 457	335	22 299
17 Apr	P 19 275	4 154	1 914	4 929	8 277	-1 041	336	19 980
17 May	P 20 212	6 212	1 994	4 153	7 853	-1 437	232	21 418

a. Generation consumption not included

b. From 1 January 2011 GICC (Elcogás) has been included owing to the fact that, according to Royal Decree 134/2010, this power station is obliged to participate, as a selling unit using autochthonous coal as fuel, in the resolution of restrictions to supply guarantees.

23. OUTPUT AND DEMAND
C) Construction, steel and cement indicators

23.7 Building and housing.
Official construction permits

Ministerio de Fomento

Units, 000s of m²

	New Buildings												Refur- bishing work	Demolition work Surface area (000s of m ²)		Memo- randum item
	Buildings to be constructed (units)						Surface area (000s of m ²)							Surface (000s of m ²)	Totally demol- ished	
	Total	Residential			Non resi- den- tial	Land or sites for resi- den- tial buildings	Of buildings				Total	Non- resi- den- tial				
		Number of dwell- ings	Total buildings	Housing			Com- munal	Total	Residential	Non- resi- den- tial						
								Total	Housing	Com- munal						
1=3+6	2	3=4+5	4	5	6	7	8=9+12	9=10+11	10	11	12	13	14	15	16	
13	24 052	31 236	16 267	16 012	255	7 785	19 427	13 068	6 573	6 059	514	6 495	1 190	1 518	1 239	30 098
14	22 594	33 643	15 009	14 901	108	7 585	22 668	11 907	6 951	6 810	141	4 956	1 183	1 514	1 119	33 950
15	24 823	36 065	17 077	16 971	106	7 746	19 314	12 785	7 702	7 529	173	5 083	1 222	1 342	1 080	36 609
16	29 486	55 821	21 715	21 577	138	7 771	22 957	16 664	11 264	11 094	170	5 400	1 331	1 929	1 123	56 875
16 J-J	P 1 924	2 804	1 397	1 395	2	527	1 215	1 094	658	657	1	436	110	148	82	2 721
17 J-J	P 2 200	4 295	1 746	1 742	4	454	1 625	1 321	997	987	10	324	47	86	44	4 432
15 Oct	2 317	3 541	1 667	1 647	20	650	1 530	1 184	798	790	8	386	97	126	73	3 489
Nov	1 957	3 195	1 436	1 432	4	521	2 015	1 029	793	789	4	236	122	136	113	3 379
Dec	2 312	3 829	1 683	1 673	10	629	1 645	1 271	793	788	5	478	97	96	80	3 789
16 Jan	P 1 924	2 804	1 397	1 395	2	527	1 215	1 094	658	657	1	436	110	148	82	2 721
Feb	P 2 483	4 721	1 926	1 922	4	557	2 155	1 204	969	935	34	235	86	130	68	4 805
Mar	P 2 330	3 414	1 496	1 492	4	834	3 184	1 236	684	677	7	552	100	133	65	3 560
Apr	P 2 327	4 116	1 684	1 675	9	643	2 513	1 168	835	790	45	333	109	117	132	4 467
May	P 2 862	6 926	2 146	2 142	4	716	2 151	1 762	1 282	1 279	3	480	157	163	90	7 064
Jun	P 2 580	4 322	1 934	1 931	3	646	1 681	1 447	891	888	3	556	107	159	101	4 423
Jul	P 2 391	4 899	1 660	1 647	13	731	1 407	1 464	1 039	1 010	29	425	109	181	142	5 034
Aug	P 2 210	3 245	1 576	1 571	5	634	1 415	1 272	680	677	3	592	76	211	85	3 063
Sep	P 2 299	4 277	1 704	1 700	4	595	1 702	1 179	778	775	3	401	141	161	94	4 394
Oct	P 2 872	5 679	2 114	2 052	62	758	2 232	1 798	1 201	1 186	15	597	119	166	85	5 859
Nov	P 3 083	5 828	2 444	2 428	16	639	1 829	1 686	1 188	1 173	15	498	149	257	114	5 861
Dec	P 2 125	5 590	1 634	1 622	12	491	1 473	1 354	1 059	1 047	12	295	68	103	65	5 624
17 Jan	P 2 200	4 295	1 746	1 742	4	454	1 625	1 321	997	987	10	324	47	86	44	4 432

23. OUTPUT AND DEMAND
C) Construction, steel and cement indicators

23.8 Ongoing building work

Ministerio de Fomento

Units, 000s of m², EUR millions

	Project approvals												Certification of completion							
	Number of buildings (units)						Surface areas (000s of m ²)						Budget for execution of works (EURm)		Number of buildings (units)		Value of works executed (incl. over- heads and VAT (EURm)			
	New			Extensions			Reforms			New			Extensions			New work, exten- sions and reforms		Memo- randum item: Reform of pre- mises, devel- opments and other	Total	Number of dwellings included
	Of which:		Number of dwellings included	Of which:		Total	Of which:		Total	Of which:		Total	Total	Total						
	Total	Intended for housing		Total	Inten- ded for housing		Total	Inten- ded for housing		Total	Inten- ded for housing				Total	Inten- ded for housing				
1	2	3	4	5	6	7	8	9	10	11	12	13	14	15	16					
14	16 573	12 964	34 873	2 116	1 450	28 068	22 413	10 071	6 924	1 193	227	6 375	472	32 121	46 822	6 513				
15	21 223	17 025	49 695	2 239	1 394	31 285	25 288	13 884	9 875	826	254	8 713	617	32 432	45 152	6 245				
16	23 977	19 775	64 038	2 876	1 993	31 615	25 880	16 670	12 743	1 069	344	10 035	605	31 770	40 119	5 305				
16 J-A	8 064	6 636	21 616	818	529	9 756	8 070	5 651	4 342	263	92	3 180	191	10 533	14 171	1 697				
17 J-A	9 180	7 652	24 871	1 044	737	10 412	8 417	6 289	5 011	566	121	3 738	234	10 213	14 340	1 880				
16 Apr	1 993	1 632	4 794	262	172	2 572	2 146	1 241	956	77	31	725	50	2 689	3 495	462				
May	2 109	1 717	7 120	226	149	2 987	2 437	1 563	1 379	90	28	903	62	2 503	3 127	403				
Jun	2 134	1 714	4 540	322	238	3 295	2 631	1 324	900	94	43	860	50	2 704	2 902	422				
Jul	2 092	1 727	6 302	332	232	3 083	2 448	1 556	1 241	85	36	981	78	2 951	3 638	503				
Aug	1 309	1 058	3 291	196	138	1 958	1 589	1 027	636	129	24	717	28	1 679	1 878	245				
Sep	2 005	1 660	4 968	243	177	2 656	2 232	1 363	1 015	70	29	881	51	2 749	3 514	422				
Oct	2 100	1 765	5 358	238	170	2 653	2 226	1 285	1 035	122	30	794	51	2 768	3 532	575				
Nov	2 251	1 904	5 945	283	211	2 919	2 389	1 561	1 199	149	35	962	55	3 136	3 748	529				
Dec	1 913	1 594	4 898	218	149	2 308	1 858	1 340	995	68	28	758	39	2 747	3 609	509				
17 Jan	2 141	1 792	6 234	264	197	2 185	1 785	1 540	1 230	308	30	949	44	2 376	2 973	445				
Feb	2 265	1 903	6 545	253	185	2 428	1 883	1 627	1 280	67	30	932	60	2 446	3 215	467				
Mar	2 770	2 320	7 184	288	184	3 292	2 683	1 855	1 447	116	34	1 085	64	3 100	4 527	526				
Apr	2 004	1 637	4 908	239	171	2 507	2 066	1 268	1 053	74	27	772	66	2 291	3 625	442				

23. OUTPUT AND DEMAND
C) Construction, steel and cement indicators

23.9 Public works procurement by type of work

Ministerio de Fomento

EUR millions

	General government (S.13)								State-owned entities (S.11)				
	Total	Building						Civil engineering works	Total	Building	Civil engineering works		
		Total	Residential			Non-residential	Total					Building	Civil engineering works
			Total	Houses	Communal establishments								
1=2+9	2=3+8	3=4+7	4=5+6	5	6	7	8	9=10+11	10	11			
12	5 908	4 107	1 585	218	123	96	1 366	2 522	1 801	167	1 634		
13	6 917	4 975	1 590	309	191	118	1 281	3 385	1 942	112	1 830		
14	9 206	6 408	1 904	407	209	198	1 498	4 504	2 798	217	2 581		
15	7 717	5 583	1 993	441	162	279	1 552	3 590	2 134	243	1 891		
16	7 396	5 751	2 067	374	159	214	1 693	3 684	1 645	299	1 346		
16 J-A	2 497	1 607	479	67	26	41	412	1 128	891	159	732		
17 J-A	2 271	1 961	734	199	69	130	536	1 227	309	147	162		
16 Jan	364	317	160	32	17	15	128	157	47	15	32		
Feb	494	290	93	10	0	10	82	197	204	23	181		
Mar	1 029	722	100	4	0	4	96	622	307	110	197		
Apr	610	278	126	21	9	12	105	152	333	11	321		
May	449	392	212	33	23	9	179	181	56	15	41		
Jun	607	510	158	19	4	15	140	352	97	16	81		
Jul	691	509	191	40	27	12	152	317	183	14	169		
Aug	886	798	284	22	11	11	262	514	88	45	42		
Sep	462	391	160	30	18	12	130	230	71	18	54		
Oct	617	509	212	105	16	90	107	297	108	17	91		
Nov	480	415	170	22	13	10	148	245	65	7	58		
Dec	707	620	200	35	21	15	164	420	87	9	79		
17 Jan	638	586	236	82	30	52	154	351	52	15	36		
Feb	543	462	173	47	5	42	126	288	81	22	59		
Mar	585	452	164	39	20	19	125	288	133	93	40		
Apr	504	461	162	32	15	17	130	299	43	16	27		

23. OUTPUT AND DEMAND
C) Construction, steel and cement indicators

23.10 Construction industry production indices

Ministerio de Fomento

Base 100 = January 1st 2009

		Value of new orders				Value of work done				Operating revenue				Subcontracts to other companies			
		Total	Building	Civil Engineering	Other activities	Total	Building	Civil Engineering	Other activities	Total	Building	Civil Engineering	Other activities	Total	Building	Civil Engineering	Other activities
		1	2	3	4	5	6	7	8	9	10	11	12	13	14	15	16
14	P	54.8	50.6	64.4	100.8	68.2	71.1	50.4	189.4	62.9	65.1	49.3	176.5	44.4	43.7	46.0	87.1
15	P	66.2	65.1	66.9	209.2	68.7	70.8	54.7	182.6	65.3	67.2	53.3	177.2	53.4	54.2	49.0	139.5
16	P	71.6	70.9	68.0	465.6	71.3	72.6	61.7	171.6	68.4	69.3	61.1	163.6	58.1	57.6	59.1	108.5
15 May	P	75.6	86.1	49.4	125.9	72.2	75.9	52.5	163.2	67.6	70.6	51.5	161.2	51.3	51.7	48.4	147.0
Jun	P	64.7	62.4	69.5	140.3	67.1	68.0	57.8	199.4	64.1	65.3	54.5	184.0	53.5	55.8	44.4	76.7
Jul	P	60.0	60.6	55.2	316.9	71.2	73.5	57.0	164.0	66.7	68.8	54.6	153.9	51.1	52.0	47.2	83.2
Aug	P	49.5	49.2	49.5	89.4	64.9	65.7	56.4	178.5	61.6	62.3	54.9	165.3	50.3	50.2	50.4	73.0
Sep	P	71.9	59.9	99.0	219.1	67.0	68.9	53.9	179.7	65.2	67.0	54.2	169.4	59.2	60.2	54.8	97.9
Oct	P	70.7	63.8	85.4	215.1	70.8	72.2	58.5	212.5	66.5	67.5	56.6	213.8	51.5	50.8	50.9	223.4
Nov	P	79.8	77.5	79.5	528.6	72.4	74.9	56.0	203.9	69.2	71.3	54.8	214.9	57.8	58.6	50.9	292.2
Dec	P	73.1	71.7	71.4	434.0	80.6	82.9	62.6	276.0	81.2	84.2	62.2	264.3	83.4	88.9	61.0	182.6
16 Jan	P	56.0	52.1	63.6	186.7	65.5	69.4	45.4	133.4	60.9	64.5	42.9	133.5	44.9	47.1	35.0	134.4
Feb	P	61.8	58.9	64.3	403.1	67.2	70.5	48.2	184.8	63.4	65.6	50.6	173.6	50.2	48.0	57.8	95.4
Mar	P	61.0	52.0	80.0	250.9	65.6	66.6	56.1	187.6	64.3	65.1	56.9	177.7	59.8	59.7	59.3	108.6
Apr	P	77.6	88.2	49.7	224.5	73.4	75.3	61.9	153.2	70.7	72.7	59.6	144.2	61.1	63.3	52.7	81.0
May	P	80.6	85.8	57.4	864.3	73.5	75.4	60.8	177.4	69.9	71.6	59.4	165.4	57.3	57.6	55.4	81.7
Jun	P	83.2	82.2	69.7	248.1	71.3	72.1	64.1	165.5	69.8	70.3	64.2	163.5	64.4	63.8	64.8	149.5
Jul	P	68.7	70.3	62.0	258.9	74.2	74.8	66.6	183.7	69.9	70.1	65.4	168.8	55.0	53.2	61.4	64.9
Aug	P	51.5	46.5	51.9	910.1	65.6	65.2	62.8	173.4	62.3	61.3	63.1	159.1	51.1	47.5	64.2	59.1
Sep	P	82.4	82.5	80.3	226.5	70.3	70.9	63.6	168.8	69.3	69.9	63.4	164.1	65.7	66.1	62.9	131.3
Oct	P	79.9	79.1	79.9	205.1	71.1	72.0	63.4	165.1	68.7	69.4	62.7	157.4	60.6	60.4	60.5	103.3
Nov	P	80.2	76.5	80.6	711.3	73.9	74.4	67.1	179.9	69.5	69.6	65.3	165.3	54.1	52.5	60.1	63.7
Dec	P	76.7	76.7	76.5	97.5	84.4	84.3	80.7	185.8	81.8	81.5	79.3	191.1	72.8	71.5	74.7	228.6
17 Jan	P	65.1	66.6	59.8	188.0	65.5	66.5	56.6	170.9	63.6	64.8	55.2	158.1	57.0	58.6	50.8	68.7
Feb	P	65.2	64.6	64.4	236.2	65.8	65.5	61.6	194.5	63.0	63.1	58.7	178.0	53.5	54.5	49.7	63.2
Mar	P	66.8	59.4	79.8	422.6	69.5	66.9	75.3	199.7	69.4	67.6	72.3	192.9	69.1	70.2	63.4	145.0
Apr	P	74.9	75.9	71.2	169.0	65.8	67.2	57.6	120.7	65.1	67.2	54.2	116.7	62.5	67.4	44.0	88.4

Note: This statistic replaces the previous ECIC (Construction Industry Survey) figures.

23. OUTPUT AND DEMAND
C) Construction, steel and cement indicators

23.11 Production and apparent consumption of steel and cement

Unión de Empresas Siderúrgicas (UNESID) and Asociación de Fabricantes de Cemento de España (OFICEMEN)

Thousands of tons

	Steel				Cement				
	Production 1	Exports 2	Imports 3	Supplies 4=1-2+3	Production (a) 5	Increase in stocks 6	Exports 7	Imports 8	Apparent consumption 9
11	15 557	9 876	8 871	14 552	22 178	-119	2 323	466	20 441
12	13 639	9 658	7 753	11 735	15 939	62	2 661	380	13 597
13	14 255	9 875	7 605	11 984	13 732	249	3 039	299	10 743
14	14 249	9 831	8 272	12 690	14 554	330	3 738	344	10 831
15	14 857	9 630	8 976	14 203	15 077	430	3 551	396	11 492
16	P 13 627	9 322	9 453	13 758	14 483	-213	4 093	369	10 973
16 J-M	P 6 024	4 154	3 860	5 730	6 037	107	1 676	156	4 409
17 J-M	P	6 309	-257	1 817	139	4 888
15 Sep	1 303	799	881	1 384	1 200	-60	298	45	1 007
Oct	1 328	998	847	1 177	1 372	43	345	26	1 010
Nov	1 213	821	752	1 144	1 321	34	315	31	1 003
Dec	941	765	602	777	1 130	14	309	30	836
16 Jan	1 182	632	670	1 219	1 038	81	255	28	730
Feb	1 139	777	717	1 078	1 113	-3	269	26	874
Mar	1 194	885	804	1 113	1 235	-1	366	41	912
Apr	1 228	939	817	1 105	1 285	14	369	36	938
May	P 1 281	920	853	1 214	1 365	17	417	24	955
Jun	P 1 167	780	833	1 221	1 310	-54	348	32	1 048
Jul	P 925	723	687	889	1 262	-57	388	31	962
Aug	P 1 122	691	532	963	1 167	-80	347	30	931
Sep	P 1 174	830	864	1 208	1 157	-20	335	31	873
Oct	P 1 166	814	969	1 321	1 309	6	398	31	937
Nov	P 1 105	672	972	1 405	1 216	-67	306	31	1 008
Dec	P 944	659	736	1 022	1 026	-47	296	27	804
17 Jan	P 1 179	676	926	1 430	1 026	-75	279	29	852
Feb	P 1 113	666	884	1 330	1 190	3	305	29	910
Mar	P 1 366	840	919	1 446	1 342	-155	417	27	1 108
Apr	P	1 370	85	395	27	917
May	P	1 381	-115	422	27	1 101

a. The provisional data only include gray cement production.

23. OUTPUT AND DEMAND
D) Motor vehicle indicators

23.12 Supplies and uses of commercial vehicles and buses

Dirección General de Tráfico and Asociación Española de Fabricantes de Automóviles

Number of vehicles

	Commercial motor vehicles							Buses and coaches			
	Supplies		Supplies = uses 3= =1+2=4+5+6	Uses			Estimated total number of registered vehicles (thousands) 7	Ordinary registrations (b)		Estimated total number of registered vehicles (thousands) 11	
	Production (a) 1	Ordinary registra- tions of imports (b) 2		Exports (a) 4	Ordinary registra- tions (b) 5	Estimated change in stocks (BE) 6=1+2-4-5		Of wich			
						Imports 9	National Production 10				
12	439 499	84 525	524 024	402 268	109 292	12 464	5 632	1 777	1 074	703	61
13	443 638	84 097	527 735	386 243	109 123	32 369	5 533	1 742	1 082	660	60
14	530 993	105 430	636 423	408 150	139 285	88 988	5 501	2 115	1 257	857	60
15	530 853	154 581	685 434	380 008	183 062	122 364	5 468	2 953	1 893	1 059	60
16	P 578 531	167 844	746 375	421 153	195 364	129 858	5 514	3 759	2 063	1 696	62
16 J-M	P 256 338	67 936	324 274	184 174	78 648	61 452	5 493	1 409	697	712	61
17 J-M	P 262 974	75 029	338 003	191 591	86 726	59 686	5 551	1 607	646	961	63
16 Aug	P 26 579	10 427	37 006	21 820	12 360	2 826	5 512	152	98	54	61
Sep	P 53 792	13 366	67 158	38 452	15 587	13 119	5 517	696	343	353	62
Oct	P 44 215	15 118	59 333	32 647	17 284	9 402	5 523	286	186	100	62
Nov	P 55 651	16 099	71 750	41 863	18 376	11 511	5 528	323	211	112	62
Dec	P 31 877	14 822	46 699	22 616	17 852	6 231	5 514	425	242	183	62
17 Jan	P 46 818	13 341	60 159	33 347	15 226	11 586	5 522	284	145	139	62
Feb	P 54 269	12 916	67 185	38 945	14 954	13 286	5 527	245	117	128	62
Mar	P 58 001	17 804	75 805	43 825	20 698	11 282	5 535	350	148	202	62
Apr	P 41 850	14 111	55 961	31 802	16 127	8 032	5 542	381	115	266	63
May	P 62 036	16 857	78 893	43 672	19 721	15 500	5 551	347	121	226	63

a. Asociación Española de Fabricantes de Automóviles.

b. Dirección General de Tráfico.

23. OUTPUT AND DEMAND
D) Motor vehicle indicators

23.13 Supplies and uses of passengers cars and motorcycles

Dirección General de Tráfico, Asociación Española de Fabricantes de Automóviles.

Thousands of vehicles

	Passenger cars						Motorcycles				
	Supplies		Supplies = uses =1+2=4+5+7	Uses			Estimated total registered vehicles (b)	Ordinary registrations (b)			Estimated total registered vehicles (b)
	Production (a)	Ordinary registrations of imported passenger cars (b)		Exports (a)	Ordinary registrations (b)	Estimated change in stocks (BE)		Of which			
			Imports				National production				
1	2	3	4	5	6	7	8	9	10	11	
12	1 539.6	574.3	2 113.9	1 326.8	710.6	76.5	22 247.5	102.6	88.5	14.0	2 852.3
13	1 719.7	599.6	2 319.3	1 493.7	742.3	83.2	22 024.5	95.8	86.1	9.8	2 891.2
14	1 872.0	723.3	2 595.3	1 631.7	890.1	73.4	22 029.5	114.6	109.1	5.5	2 972.2
15	2 202.3	910.6	3 113.0	1 893.7	1 094.0	125.2	22 355.5	137.1	130.9	6.2	3 079.5
16	P 2 307.4	1 105.8	3 413.1	2 011.2	1 230.1	171.8	22 876.2	160.7	156.3	4.4	3 211.4
16 J-M	P 1 065.8	478.6	1 544.4	899.8	532.5	112.0	22 631.3	58.0	55.6	2.5	3 128.6
17 J-M	P 1 036.0	526.4	1 562.4	909.8	579.5	73.1	23 225.6	53.3	52.4	0.9	3 255.9
16 Aug	P 84.3	64.4	148.6	86.1	70.0	-7.4	22 778.4	11.3	11.2	0.1	3 169.5
Sep	P 204.3	77.4	281.6	175.9	86.5	19.3	22 815.1	15.2	15.0	0.2	3 182.6
Oct	P 191.3	81.0	272.3	180.6	90.0	1.7	22 855.3	12.7	12.5	0.2	3 193.0
Nov	P 231.1	90.2	321.3	205.5	100.0	15.9	22 893.3	12.3	12.1	0.2	3 202.3
Dec	P 111.0	92.8	203.9	100.1	104.4	-0.6	22 876.2	16.4	16.0	0.5	3 211.4
17 Jan	P 175.6	84.7	260.3	154.3	91.9	14.1	22 933.8	7.4	7.2	0.2	3 217.2
Feb	P 221.7	97.2	318.8	193.8	106.6	18.5	22 997.1	7.5	7.4	0.1	3 223.3
Mar	P 248.6	122.4	371.0	217.4	135.5	18.1	23 075.4	11.5	11.4	0.2	3 232.8
Apr	P 162.5	99.1	261.6	146.3	109.4	5.9	23 143.1	11.9	11.6	0.3	3 243.0
May	P 227.6	123.1	350.7	198.0	136.2	16.6	23 225.6	15.0	14.9	0.1	3 255.9

a. Asociación Española de Fabricantes de Automóviles.
b. Dirección General de Tráfico.

23. OUTPUT AND DEMAND
E) Services indicators

23.14 Retail trade and hotels

Instituto Nacional de Estadística and European Commission (European Economy. Supplement B)

Percentage balances, indices and thousands

	Business surveys in the retail trade (Percentage balances)(a)(b)					Retail trade indices (2010=100, NACE 2009)						Hotel business (thousands)							
	Retail trade confidence indicator (c)	Business situation		Intentions of placing orders	Volume of stocks	General retail trade index	General index without petrol stations					Hotel stays			Overnight stays				
		Present	Expected				Total	Of which Food	Large retail outlets	Large chain stores	Small chain stores	Single-outlet retailers	Total	Foreigners	Residents	Total	Foreigners	Residents	
																			7
1	2	3	4	5	6	7	8	9	10	11	12	13	14	15	16	17	18		
13	-10.1	-31.8	1.4	-8.9	0.1	92.0	90.8	100.2	86.8	103.8	86.7	85.5	83 821	41 252	42 569	286 030	185 396	100 634	
14	6.7	-4.6	25.8	11.0	1.1	92.4	91.5	100.8	87.9	104.3	87.9	85.5	87 815	43 132	44 683	295 261	190 531	104 730	
15	14.1	12.7	32.9	19.0	3.2	94.0	94.0	102.6	91.5	108.5	89.3	87.8	93 217	45 693	47 524	308 236	197 981	110 255	
16	P 12.4	9.6	31.9	19.6	4.3	96.0	96.7	105.2	94.2	112.7	90.6	89.7	99 840	50 297	49 543	331 169	216 930	114 239	
16 J-J	P 12.8	10.9	31.9	20.7	4.4	91.9	92.7	100.7	87.1	107.1	86.9	88.0	44 959	22 363	22 596	140 763	92 073	48 690	
17 J-J	P 11.4	7.9	32.9	19.7	6.6
16 Aug	P 11.1	3.3	30.2	16.4	0.1	93.9	93.8	108.5	92.4	114.1	88.2	83.1	12 188	6 194	5 993	46 503	29 257	17 246	
Sep	P 11.0	7.4	29.9	19.6	4.3	94.4	94.8	104.9	88.6	110.1	88.0	90.1	10 487	5 814	4 673	37 218	26 002	11 216	
Oct	P 11.7	7.5	35.2	17.7	7.6	96.5	97.0	106.0	90.8	115.0	90.8	90.2	9 275	4 916	4 359	30 588	21 146	9 442	
Nov	P 11.3	7.6	32.0	18.3	5.7	95.7	96.4	102.2	96.3	111.2	90.0	89.1	5 787	2 600	3 186	17 135	10 658	6 477	
Dec	P 12.7	12.6	31.1	16.9	5.6	116.3	118.3	126.5	134.3	136.8	110.3	102.0	5 540	2 308	3 232	16 013	9 431	6 582	
17 Jan	P 12.6	10.0	35.6	24.8	7.7	99.4	99.9	99.9	106.4	115.4	92.9	89.3	4 963	2 322	2 641	14 979	9 883	5 096	
Feb	P 10.5	4.8	33.1	21.6	6.3	84.4	84.0	94.7	76.5	97.2	76.9	81.0	5 660	2 518	3 142	16 046	10 081	5 965	
Mar	P 10.7	3.6	32.2	20.3	3.8	95.0	94.7	107.1	83.8	111.2	86.3	91.6	6 901	3 209	3 692	20 392	12 536	7 856	
Apr	P 10.6	7.3	32.0	17.0	7.4	94.2	94.2	104.2	88.0	110.6	86.2	88.9	9 161	4 508	4 652	27 518	16 847	10 671	
May	P 10.1	8.2	28.9	16.6	6.8	98.3	98.4	106.8	89.6	115.1	90.4	94.2	9 841	5 669	4 171	31 546	22 495	9 052	
Jun	P 13.8	13.3	35.7	17.6	7.6

a. Additional information available at: http://ec.europa.eu/economy_finance/db_indicators/surveys/index_en.htm
b. Seasonally adjusted
c. 1 = (2 + 3 - 5)/3

23. OUTPUT AND DEMAND
E) Services indicators

23.15 Transport and tourism

Instituto Nacional de Estadística, CORES

Thousands

	Transport							Consumption metric tons		Visitors entering Spain (d)								
	Land			Sea		Air		Petrol	Diesel oil	Total	Tourists				Day-trip- persons			
	Rail transport		Bus	Passen- gers	Goods metric tons	Passen- gers	Goods metric tons				Total	By means of access						
	Passen- gers (a)	Goods metric tons (b)						Passengers (c)	Road	Airports		Rail	Sea- ports					
			1	2	3	4	5				6			7	8	9	10=	11=
11	580 978	17 327	1 182 819	11 031	220 833	203 291	650	5 282	31 019
12	569 921	17 073	1 168 442	10 978	229 892	193 169	618	4 923	29 101
13	565 959	16 375	1 167 417	11 934	222 647	186 438	610	4 655	28 224
14	569 423	18 835	1 140 422	11 499	232 040	194 978	651	4 617	28 331
15	572 177	18 275	1 136 734	12 110	243 088	207 013	715	4 650	29 780
16	P 580 973	...	1 172 725	4 752	30 232	115 554	75 387	13 019	60 431	364 157	573	40 166
16 J-A	P 195 393	5 593	391 289	3 103	81 248	60 598	251	1 469	10 093	29 327	17 919	2 845	14 669	81 323	11 408
17 J-A	P 201 525	...	389 406	1 486	10 102	30 993	19 990	2 887	16 628	88 388	11 003
16 Jun	P 48 624	1 174	108 191	1 184	20 728	22 299	62	418	2 554	10 916	7 585	993	6 476	37 79	3 330
Jul	P 46 181	1 381	83 622	1 966	20 923	25 641	63	454	2 528	14 081	9 570	1 995	7 401	61 113	4 510
Aug	P 36 920	1 243	72 237	2 374	20 800	25 794	64	458	2 483	15 813	10 104	2 542	7 079	55 428	5 709
Sep	P 50 185	1 555	102 920	1 458	20 060	23 177	70	410	2 449	11 275	7 880	1 222	6 408	30 220	3 395
Oct	P 54 031	...	109 815	390	2 446	10 231	7 138	1 005	5 964	28 141	3 093
Nov	P 51 726	...	105 073	368	2 605	6 639	4 100	649	3 327	19 105	2 539
Dec	P 46 761	...	87 760	392	2 644	6 863	3 980	697	3 198	23 62	2 883
17 Jan	P 46 164	...	90 016	349	2 575	6 210	3 904	468	3 297	19 119	2 306
Feb	P 50 284	...	95 168	339	2 408	6 606	4 118	567	3 466	17 69	2 488
Mar	P 55 716	...	109 035	400	2 736	7 566	4 908	696	4 130	19 63	2 658
Apr	P 49 361	...	95 187	398	2 383	10 611	7 060	1 155	5 735	33 137	3 551

a. RENFE, FEVE and regional railways.

b. RENFE.

c. Includes interurban, special and charter services.

d. The Tourist Movement on Borders (Frontur) Survey, carried out by INE, disseminates its results as of October 2015 continuing the survey previously (since 1996) carried out by the Institute for Tourist Studies (Turespaña).

23. OUTPUT AND DEMAND
F) Business sentiment

23.16 Total industry and investment goods (NACE 2009)

Business survey (ECI) of the Ministerio de Industria, Energía y Turismo (a)

Percentage balances

		Total industry								Investment goods								
		Industrial confidence indicator and components (seasonally adjusted)				Produc- tion	Order-book levels		Stocks of finished products	Expected trend in			Pro- duction	Order-book levels		Stocks of finished products	Expected trend in	
		Industrial confidence indicator	Order- book levels	Stocks of finished products	Produc- tion expectations		Total	Foreign orders		Pro- duction	Employ- ment	Prices		Total	Foreign orders		Pro- duction	Prices
						1			2				3			4		
11	A	-15	-31	11	-3	-12	-31	-24	11	-3	-10	2	-13	-23	-25	3	-9	-8
12	A	-17	-37	9	-5	-20	-37	-26	9	-5	-16	-2	-28	-39	-29	0	-6	-8
13	A	-14	-31	9	-1	-10	-31	-21	9	-1	-10	-6	-18	-34	-26	2	-5	-10
14	A	-8	-16	9	3	0	-16	-11	9	3	-7	-5	-6	-17	-13	2	1	-5
15	A	-1	-5	6	9	6	-5	-2	6	9	2	-8	4	0	3	1	12	-5
16	A	-2	-5	8	6	4	-5	-5	8	6	2	-5	-1	-0	-0	-3	6	-7
15 Nov		-4	-8	9	6	3	-8	-2	9	-2	-5	-10	12	4	7	2	-22	-1
Dec		2	-2	4	12	-1	-2	-0	4	6	0	-14	-14	6	10	-10	7	-22
16 Jan		-3	-9	4	4	1	-9	-4	4	5	-3	-8	5	-1	3	-0	-1	-15
Feb		-3	-8	8	5	2	-8	-5	8	12	5	-9	2	1	2	5	6	-17
Mar		-2	-6	9	8	6	-6	-4	9	15	11	-5	1	-7	-4	6	17	-10
Apr		-1	-2	9	7	-2	-2	-1	9	12	8	-5	-7	4	6	-5	9	-8
May		-3	-3	7	1	10	-3	-5	7	5	7	-2	-6	7	9	-5	2	2
Jun		-1	-4	9	10	6	-4	-5	9	10	8	-5	-3	-5	-2	-9	19	-7
Jul		-3	-6	9	6	6	-6	-3	9	3	10	-13	-3	4	3	-12	11	-3
Aug		-5	-6	13	5	-0	-6	-3	13	3	-1	-4	-8	11	13	-2	6	-4
Sep		-3	-8	7	7	-1	-8	-11	7	6	-4	-10	-3	-7	-13	-9	8	-10
Oct		-1	-7	6	9	1	-7	-3	6	4	-3	-1	-6	-6	-6	-3	5	-1
Nov		0	-3	6	10	5	-3	-5	6	3	-2	1	1	-2	-8	-2	-1	-4
Dec		-3	-3	7	2	11	-3	-4	7	-5	-5	2	12	0	-7	-0	-9	-14
17 Jan		-1	-4	9	11	-	-4	-4	9	13	8	14	1	-6	-1	3	5	7
Feb		2	-3	4	12	2	-3	2	4	19	5	5	6	6	7	-2	12	5
Mar		-1	-2	9	8	5	-2	-1	9	15	9	11	3	4	6	3	7	2
Apr		0	6	8	3	11	6	5	8	7	13	6	8	5	7	4	1	-8
May		1	5	10	6	12	5	6	10	10	7	7	-6	10	10	6	9	-8
Jun		2	7	7	6	14	7	9	7	7	10	1	2	8	13	6	5	3

a. The ECI methodology is available at <http://www.minetur.gob.es/es-ES/IndicadoresyEstadisticas/Industria/EncuestaCoyuntura/Documents/metodologiaeci.pdf>

23. OUTPUT AND DEMAND
F) Business sentiment

23.17 Consumer goods, intermediate goods and other sectors (NACE 2009)

Business survey (ECI) of the Ministerio de Industria, Energía y Turismo (a)

Percentage balances

		Consumer goods						Intermediate goods						Other sectors (b)					
		Order-book levels		Stocks of finished products	Expected trend in		Production	Order-book levels		Stocks of finished products	Expected trend in		Production	Order-book levels		Stock of finished products	Expected trend in		
		Total	Foreign orders		Production	Prices		Total	Foreign orders		Production	Prices		Total	Foreign orders		Production	Prices	
		1	2	3	4	5	6	7	8	9	10	11	12	13	14	15	16	17	18
11	M	-6	-22	-15	8	1	3	-11	-36	-25	14	-2	7	-60	-84	-64	40	-11	5
12	M	-10	-24	-15	7	1	1	-26	-46	-33	14	-8	-2	6	-27	-6	13	-4	4
13	M	-5	-22	-14	7	1	-3	-9	-37	-24	15	0	-8	-21	-12	-1	6	0	4
14	M	5	-9	-9	4	3	-2	3	-22	-11	17	3	-7	-27	-7	-	2	2	-9
15	M	8	-3	-3	7	9	-1	7	-11	-6	9	8	-10	-4	3	11	-0	-2	-45
16	M	9	-1	-0	8	8	1	3	-11	-10	14	5	-9	-0	4	1	0	3	9
15	Nov	7	2	0	9	3	-1	-4	-20	-9	14	7	-13	-6	-10	-	-3	-5	-82
	Dec	4	5	2	8	-0	-1	4	-12	-8	9	9	-13	-9	15	20	-2	3	-63
16	Jan	5	-1	2	10	8	5	-4	-18	-13	4	7	-12	-2	-12	-	-7	-4	-12
	Feb	4	-5	5	3	12	4	-0	-15	-15	13	16	-15	5	-3	-	-1	5	9
	Mar	8	-5	-4	9	12	8	9	-7	-3	13	16	-13	-16	-3	-21	-20	25	18
	Apr	2	-4	-4	7	13	3	-1	-4	-4	18	12	-10	-10	-3	-	1	25	9
	May	10	-5	-5	8	7	5	19	-7	-13	12	5	-7	-1	-5	-0	0	-5	-8
	Jun	8	-8	-4	10	19	-3	13	-2	-5	19	1	-9	-20	18	-21	1	-3	28
	Jul	14	1	2	16	9	-7	6	-14	-11	16	-5	-22	-11	-4	-	2	-4	-10
	Aug	18	1	2	13	-3	0	-7	-20	-15	21	5	-3	-10	-	-	2	-2	-48
	Sep	8	2	-0	7	11	-3	-5	-14	-17	14	2	-11	-10	-22	-21	22	7	-36
	Oct	6	4	6	6	7	1	2	-14	-8	12	-3	-8	-10	-3	-	1	54	54
	Nov	9	2	-3	3	6	4	-1	-13	-11	13	8	-4	64	61	56	1	-54	64
	Dec	16	1	1	7	-9	1	7	-9	-8	11	0	7	18	19	21	1	-13	36
17	Jan	1	2	-4	13	10	8	1	-6	-4	11	19	19	-16	-25	-20	2	10	25
	Feb	5	3	8	7	11	7	-1	-11	-5	6	29	3	1	0	-	1	-	-2
	Mar	-2	-5	-4	8	17	9	8	-6	-4	12	20	16	29	20	20	21	-11	20
	Apr	11	2	1	7	14	6	13	10	8	7	10	9	-1	-2	-	42	-32	51
	May	12	-2	2	9	17	8	17	8	8	8	10	11	50	-3	-	51	-37	39
	Jun	12	8	6	7	16	-3	20	7	8	4	5	-2	44	1	11	42	-33	41

a. The ECI methodology is available at <http://www.minetur.gob.es/es-ES/IndicadoresyEstadisticas/Industria/EncuestaCoyuntura/Documents/metodologiaeci.pdf>

b. Includes mining and quarrying, manufacture of coke and refined petroleum products, and nuclear fuels.

23. OUTPUT AND DEMAND
F) Business sentiment

23.18 Construction industry (NACE 2009)

Construction business survey (ECC) of Ministerio de Industria, Energía y Turismo (a)

Percentage balances

		Total				Industrial construction		Housing		Public works		Miscellaneous services	
		Production	Order-book levels	Expected trend		Production	Order-book levels	Production	Order-book levels	Production	Order-book levels	Production	Order-book levels
				Production	Order-book								
		1	2	3	4	5	6	7	8	9	10	11	12
11	M	-21	-47	-46	-45	-8	-16	-34	-77	-17	-25	-15	-41
12	M	-23	-50	-44	-60	-18	-55	-26	-70	-19	-35	-29	-36
13	M	-27	-57	-40	-52	-6	-14	-37	-68	-24	-59	-15	-41
14	M	-16	-51	-24	-27	-10	-19	-27	-76	-11	-44	-4	-20
15	M	-6	-37	-19	-17	-3	-6	-16	-50	-3	-34	10	-21
16	M	-21	-47	-23	-33	-13	-25	-24	-58	-21	-46	-18	-33
15	Nov	2	-32	-8	1	-1	6	-21	-40	14	-37	22	-16
	Dec	20	-31	-12	-15	-0	-3	-3	-51	29	-25	59	-8
16	Jan	-24	-44	-24	-20	2	-12	-13	-49	-31	-40	-42	-52
	Feb	-0	-29	-24	-20	-2	-10	15	-32	-14	-29	-2	-28
	Mar	-54	-51	-16	-58	-1	-20	-39	-74	-66	-46	-76	-21
	Apr	-43	-55	-9	-6	-2	-20	-32	-59	-51	-52	-58	-63
	May	-34	-48	-31	-38	-4	-24	-36	-66	-37	-44	-27	-23
	Jun	-17	-49	-40	-36	-3	-16	-25	-60	-17	-51	-6	-29
	Jul	-9	-44	-5	-26	16	-5	-37	-44	13	-44	-4	-55
	Aug	-22	-60	-22	-21	-3	-9	-30	-81	-24	-54	-6	-44
	Sep	-18	-43	-11	-53	-39	-28	-32	-69	-8	-43	-4	7
	Oct	-20	-54	-42	-32	-29	-42	-19	-61	-24	-57	-11	-33
	Nov	-2	-36	-16	-50	-54	-59	-17	-46	10	-38	19	-2
	Dec	-12	-53	-36	-32	-45	-51	-17	-58	-8	-51	-3	-47
17	Jan	-27	-78	-49	-45	-48	-56	-42	-86	-12	-69	-24	-83
	Feb	-19	-36	-8	-34	-5	-37	-23	-52	-20	-32	-12	-9
	Mar	-4	-44	-6	-40	13	-11	-12	-62	14	-36	-29	-36
	Apr	-6	-27	15	15	-5	-10	-3	-40	-10	-25	-7	-10
	May	-8	-39	-18	-20	-1	-20	-3	-38	-1	-37	-37	-52
	Jun	-10	-45

a. The ECC methodology is available at <http://www.minetur.gob.es/es-ES/IndicadoresyEstadisticas/Industria/EncuestaCoyuntura/documents/metodologiaECC.pdf>

23. OUTPUT AND DEMAND
F) Business sentiment

23.19 Capacity utilisation and factors limiting production.
Total industry (excluding construction) (NACE 2009)

Business survey (ECI) of the Ministerio de Industria, Energía y Turismo (a)

Percentages and percentage balances

		Installed productive capacity (Percentage balances)	% of the productive capacity utilisation		Factors limiting production in the last three months							Memorandum items		
			Level	Expected trend	None	Domestic demand weakness	Insufficient exports	Insufficient installed plant	Labour shortage	Insufficient raw materials	Cash flow difficulties	Other	Guaranteed production (days)	Stocks of raw materials
		1	2	3	4	5	6	7	8	9	10	11	12	13
12	M	21	72.9	73.5	20	52	15	1	0	2	4	6	54	3
13	M	21	72.5	73.2	21	52	15	1	1	1	4	7	54	-1
14	M	18	75.9	76.6	28	45	14	1	1	1	3	6	50	1
15	M	15	77.5	78.5	32	38	14	2	1	2	3	8	75	1
16	M	10	78.5	79.8	40	30	13	3	1	1	3	9	84	2
12	Q4	20	74.3	74.1	19	52	14	1	0	1	4	9	49	3
13	Q1	24	69.4	70.6	21	53	15	0	0	1	3	7	48	-1
	Q2	21	73.1	74.4	20	51	15	1	1	1	4	7	52	0
	Q3	20	73.9	73.7	22	51	14	0	2	1	4	6	71	-2
	Q4	20	73.6	74.2	23	50	15	1	0	1	3	6	45	-1
14	Q1	20	75.6	75.7	27	47	13	1	0	1	4	8	42	-0
	Q2	19	75.4	77.2	28	46	15	2	1	1	3	6	47	1
	Q3	16	75.8	76.2	29	43	14	2	1	1	4	6	46	2
	Q4	15	76.9	77.1	29	45	15	1	1	1	2	6	65	1
15	Q1	14	76.8	78.1	31	40	13	2	1	1	3	8	59	1
	Q2	15	77.7	79.3	32	39	14	1	0	3	3	7	70	1
	Q3	15	77.7	77.8	33	38	14	2	1	2	3	9	61	1
	Q4	16	77.8	78.8	34	36	13	4	0	2	4	8	109	0
16	Q1	11	77.6	79.2	35	32	12	3	3	2	3	10	114	1
	Q2	10	78.2	79.7	40	33	14	3	1	1	3	6	71	2
	Q3	11	79.0	80.1	42	26	15	4	1	1	4	8	79	6
	Q4	10	79.2	80.1	41	29	12	2	1	1	3	12	71	-1
17	Q1	8	77.6	80.0	39	28	14	2	0	1	4	11	66	1
	Q2	7	78.3	79.4	45	24	11	2	1	5	3	11	57	0

a. The ECI methodology is available at <http://www.minetur.gob.es/es-ES/IndicadoresyEstadisticas/Industria/EncuestaCoyuntura/Documents/metodologiaeci.pdf>

CHAPTER 24 EMPLOYMENT AND WAGES

24. EMPLOYMENT AND WAGES
A) Labour force survey

24.1 Population aged 16 years and over: summary

Instituto Nacional de Estadística

Thousands

		Population of 16 years and over											Memorandum items: rates		
		Labour force							Non-working				Participation 12=12/1	Unemployment 13=8/2	Employment 14=3/1
		Employed					Un-employed 8	Total 9=10+11	Men 10	Women 11					
Total	Total	Total	Non-wage earners 4	Wage-earners											
				Total 5=6+7	Private sector 6	Public sector 7									
1=2+9	2=3+8	3=4+5	4	5=6+7	6	7	8	9=10+11	10	11	12=12/1	13=8/2	14=3/1		
11	A	38 842	23 434	18 421	3 027	15 394	12 117	3 277	5 013	15 408	6 174	9 234	60.33	21.39	47.43
12	A	38 815	23 444	17 633	3 059	14 573	11 461	3 112	5 811	15 371	6 246	9 125	60.40	24.79	45.43
13	A	38 639	23 190	17 139	3 070	14 069	11 132	2 937	6 051	15 448	6 340	9 109	60.02	26.10	44.36
14	A	38 515	22 955	17 344	3 058	14 286	11 360	2 926	5 610	15 560	6 415	9 145	59.60	24.44	45.04
15	A	38 498	22 922	17 866	3 093	14 773	11 798	2 975	5 056	15 576	6 434	9 142	59.54	22.06	46.41
16	A	38 532	22 823	18 342	3 113	15 228	12 227	3 001	4 481	15 709	6 540	9 169	59.23	19.64	47.60
16	Q1-Q1 A	38 492	22 821	18 030	3 095	14 935	11 917	3 018	4 791	15 671	6 512	9 159	59.29	21.00	46.84
17	Q1-Q1 A	38 608	22 693	18 438	3 098	15 341	12 367	2 974	4 255	15 915	6 645	9 270	58.78	18.75	47.76
15	Q1	38 517	22 899	17 455	3 061	14 394	11 437	2 957	5 445	15 618	6 445	9 173	59.45	23.78	45.32
	Q2	38 497	23 016	17 867	3 104	14 762	11 806	2 956	5 149	15 481	6 408	9 074	59.79	22.37	46.41
	Q3	38 487	22 900	18 049	3 100	14 949	11 963	2 986	4 851	15 587	6 392	9 195	59.50	21.18	46.90
	Q4	38 490	22 874	18 094	3 105	14 989	11 988	3 001	4 780	15 616	6 490	9 126	59.43	20.90	47.01
16	Q1	38 492	22 821	18 030	3 095	14 935	11 917	3 018	4 791	15 671	6 512	9 159	59.29	21.00	46.84
	Q2	38 506	22 876	18 301	3 113	15 188	12 193	2 995	4 575	15 630	6 521	9 109	59.41	20.00	47.53
	Q3	38 544	22 848	18 528	3 123	15 405	12 401	3 004	4 321	15 695	6 518	9 178	59.28	18.91	48.07
	Q4	38 585	22 746	18 508	3 123	15 385	12 399	2 986	4 238	15 839	6 610	9 229	58.95	18.63	47.97
17	Q1	38 608	22 693	18 438	3 098	15 341	12 367	2 974	4 255	15 915	6 645	9 270	58.78	18.75	47.76

General note to the tables: As a result of the change in the population base (2011 Census), all the series in this table have been revised as from 2002. In addition, since 2005 Q1 the new obligatory variables referred to in Regulation (EC) 2257/2003 (on the adaptation of the list of labour force survey characteristics) have been included, a centralised procedure for telephone interviews has been set in place and the questionnaire has been modified. Thus, in 2005 Q1, there is a break in the series of some variables. For further information, see www.ine.es.

24. EMPLOYMENT AND WAGES
A) Labour force survey

24.2 Population aged 16 years and over
Breakdown by age and sex

Instituto Nacional de Estadística

Thousands

		Both sexes					Males				Females					
		Total	From 16 to 19 years	From 20 to 24 years	From 25 to 54 years	55 years and over	Total	From 16 to 19 years	From 20 to 24 years	From 25 to 54 years	55 years and over	Total	From 16 to 19 years	From 20 to 24 years	From 25 to 54 years	55 years and over
		1=2 a 5	2=7+12	3=8+13	4=9+14	5=10+15	6=7 a 10	7	8	9	10	11=12 a 15	12	13	14	15
11	A	38 842	1 788	2 519	21 653	12 882	19 032	921	1 276	10 986	5 850	19 810	867	1 244	10 667	7 033
12	A	38 815	1 755	2 457	21 496	13 108	18 986	903	1 243	10 877	5 962	19 829	852	1 213	10 618	7 146
13	A	38 639	1 722	2 390	21 179	13 348	18 861	886	1 210	10 685	6 080	19 778	836	1 180	10 494	7 268
14	A	38 515	1 710	2 330	20 869	13 606	18 774	879	1 181	10 506	6 208	19 740	831	1 149	10 362	7 398
15	A	38 498	1 720	2 287	20 636	13 854	18 753	884	1 161	10 377	6 330	19 744	836	1 126	10 259	7 523
16	A	38 532	1 745	2 251	20 382	14 154	18 754	898	1 144	10 233	6 479	19 778	848	1 107	10 149	7 674
16	Q1-Q1 A	38 492	1 735	2 261	20 467	14 029	18 738	891	1 150	10 279	6 418	19 754	844	1 112	10 188	7 611
17	Q1-Q1 A	38 608	1 766	2 240	20 259	14 344	18 784	910	1 138	10 165	6 572	19 824	856	1 102	10 094	7 772
15	Q1	38 517	1 714	2 303	20 739	13 761	18 767	881	1 169	10 433	6 285	19 750	833	1 135	10 306	7 477
	Q2	38 497	1 718	2 293	20 673	13 813	18 757	883	1 164	10 400	6 310	19 739	835	1 129	10 273	7 503
	Q3	38 487	1 721	2 283	20 605	13 877	18 747	885	1 159	10 361	6 342	19 740	836	1 124	10 244	7 536
	Q4	38 490	1 728	2 270	20 529	13 963	18 741	888	1 154	10 315	6 385	19 748	840	1 117	10 214	7 578
16	Q1	38 492	1 735	2 261	20 467	14 029	18 738	891	1 150	10 279	6 418	19 754	844	1 112	10 188	7 611
	Q2	38 506	1 742	2 254	20 405	14 105	18 742	895	1 146	10 246	6 455	19 764	846	1 108	10 160	7 650
	Q3	38 544	1 748	2 247	20 350	14 198	18 760	900	1 142	10 216	6 502	19 784	848	1 105	10 134	7 697
	Q4	38 585	1 757	2 242	20 304	14 282	18 777	905	1 139	10 191	6 543	19 808	852	1 103	10 113	7 740
17	Q1	38 608	1 766	2 240	20 259	14 344	18 784	910	1 138	10 165	6 572	19 824	856	1 102	10 094	7 772

General note to the tables: As a result of the change in the population base (2011 Census), all the series in this table have been revised as from 2002. In addition, since 2005 Q1 the new obligatory variables referred to in Regulation (EC) 2257/2003 (on the adaptation of the list of labour force survey characteristics) have been included, a centralised procedure for telephone interviews has been set in place and the questionnaire has been modified. Thus, in 2005 Q1, there is a break in the series of some variables. For further information, see www.ine.es.

24. EMPLOYMENT AND WAGES
A) Labour force survey

24.3 Population aged 16 years and over
Labour force and employment by age and sex

Instituto Nacional de Estadística

Thousands

		Labour force								Employment									
		Males				Females						Males				Females			
		Total	From 16 to 24 years	From 25 to 54 years	55 years and over	Total	From 16 to 24 years	From 25 to 54 years	55 years and over	Total	Total	From 16 to 24 years	From 25 to 54 years	55 years and over	Total	From 16 to 24 years	From 25 to 54 years	55 years and over	
		1=2+6	2=3 a 5	3	4	5	6=7 a 9	7	8	9	10=11+15	11=12a14	12	13	14	15=16a18	16	17	18
11	A	23 434	12 858	1 025	10 162	1 672	10 576	911	8 504	1 161	18 421	10 152	531	8 195	1 427	8 269	510	6 760	998
12	A	23 444	12 740	955	10 071	1 713	10 704	854	8 609	1 241	17 633	9 608	438	7 754	1 416	8 025	414	6 581	1 029
13	A	23 190	12 521	917	9 878	1 727	10 669	798	8 581	1 289	17 139	9 316	401	7 526	1 388	7 823	362	6 417	1 044
14	A	22 955	12 359	855	9 724	1 780	10 595	745	8 497	1 354	17 344	9 443	398	7 614	1 430	7 902	351	6 452	1 099
15	A	22 922	12 320	831	9 609	1 880	10 602	723	8 417	1 463	17 866	9 760	427	7 789	1 544	8 106	376	6 531	1 199
16	A	22 823	12 214	795	9 462	1 956	10 609	681	8 354	1 574	18 342	10 001	445	7 916	1 639	8 341	375	6 655	1 311
16	Q1-Q1 A	22 821	12 225	781	9 507	1 937	10 596	660	8 384	1 552	18 030	9 847	425	7 818	1 605	8 182	347	6 554	1 282
17	Q1-Q1 A	22 693	12 139	771	9 363	2 006	10 554	650	8 311	1 593	18 438	10 049	443	7 914	1 692	8 390	386	6 656	1 347
15	Q1	22 899	12 322	821	9 659	1 843	10 577	702	8 465	1 410	17 455	9 520	389	7 635	1 496	7 935	351	6 426	1 158
	Q2	23 016	12 350	824	9 658	1 867	10 666	735	8 490	1 441	17 867	9 761	412	7 813	1 537	8 105	380	6 545	1 180
	Q3	22 900	12 355	876	9 595	1 885	10 544	770	8 308	1 466	18 049	9 897	467	7 869	1 561	8 152	412	6 546	1 195
	Q4	22 874	12 251	803	9 525	1 923	10 623	684	8 405	1 534	18 094	9 863	439	7 841	1 584	8 231	361	6 607	1 263
16	Q1	22 821	12 225	781	9 507	1 937	10 596	660	8 384	1 552	18 030	9 847	425	7 818	1 605	8 182	347	6 554	1 282
	Q2	22 876	12 221	806	9 474	1 941	10 655	684	8 407	1 564	18 301	9 971	437	7 909	1 625	8 330	361	6 667	1 302
	Q3	22 848	12 242	806	9 455	1 967	10 606	724	8 296	1 587	18 528	10 113	476	7 975	1 661	8 415	420	6 670	1 324
	Q4	22 746	12 167	774	9 412	1 981	10 579	657	8 329	1 594	18 508	10 072	443	7 963	1 666	8 436	374	6 728	1 335
17	Q1	22 693	12 139	771	9 363	2 006	10 554	650	8 311	1 593	18 438	10 049	443	7 914	1 692	8 390	386	6 656	1 347

General note to the tables: As a result of the change in the population base (2011 Census), all the series in this table have been revised as from 2002. In addition, since 2005 Q1 the new obligatory variables referred to in Regulation (EC) 2257/2003 (on the adaptation of the list of labour force survey characteristics) have been included, a centralised procedure for telephone interviews has been set in place and the questionnaire has been modified. Thus, in 2005 Q1, there is a break in the series of some variables. For further information, see www.ine.es.

24. EMPLOYMENT AND WAGES
A) Labour force survey

24.4 Employment by branch of activity, according to NACE 2009 sections

Instituto Nacional de Estadística

Thousands

		Agriculture, forestry and fishing	Industry										Construction	Services											
			Total	Mining and quarrying	Manufacturing					Elec., gas, steam, air con., water, sewerage and remed.	Total	Wholesale and retail trade, repair of motors and cycles, hotels and rest.		Transp., storage, information and communications	Financial and insurance activities	Real est., technical, scientific, administrative and support service activities	Public admin. and def., Security education health and social work	Arts, households as em. play., extra-territ. activities							
					Total	Food, beverages and tobacco	Textiles, clothing, leather, footwear, wood, paper and media	Refining, chem., non-metals, basic metals, rubber and plastics	Machinery, optical, IT, electronics, vehicles and various										Total	Wholesale and retail trade, repair of motors and cycles, hotels and rest.	Transp., storage, information and communications	Financial and insurance activities	Real est., technical, scientific, administrative and support service activities	Public admin. and def., Security education health and social work	Arts, households as em. play., extra-territ. activities
					10 to 12	13 to 18	19 to 24	25 to 33	D+E										F	G to U	G+I	H+J	K	L to N	O to Q
1	2	3	4	5	6	7	8	9	10	11	12	13	14	15	16	17	18								
11	A	18 421	755	2 605	42	2 350	459	360	487	1 044	213	1 404	13 658	4 364	1 433	465	1 864	4 121	1 412						
12	A	17 633	743	2 484	37	2 224	451	339	457	976	223	1 161	13 244	4 197	1 387	436	1 850	3 975	1 399						
13	A	17 139	737	2 356	30	2 119	451	301	441	925	207	1 029	13 017	4 179	1 355	454	1 811	3 807	1 412						
14	A	17 344	736	2 380	32	2 141	483	304	444	910	207	994	13 235	4 271	1 368	453	1 850	3 877	1 416						
15	A	17 866	737	2 482	34	2 225	474	327	474	951	224	1 074	13 573	4 427	1 401	454	1 923	3 950	1 420						
16	A	18 342	775	2 522	30	2 284	482	338	466	998	208	1 074	13 971	4 573	1 478	458	1 979	4 045	1 439						
16	Q1-Q1 A	18 030	777	2 481	30	2 244	461	325	469	989	208	1 032	13 739	4 406	1 469	461	1 949	4 034	1 421						
17	Q1-Q1 A	18 438	848	2 571	36	2 321	488	357	475	1 001	214	1 081	13 938	4 462	1 492	449	2 028	4 076	1 432						
15	Q1	17 455	717	2 441	28	2 182	478	313	470	921	230	1 061	13 236	4 253	1 337	444	1 890	3 921	1 391						
	Q2	17 867	740	2 506	32	2 240	479	330	483	949	235	1 093	13 527	4 426	1 383	462	1 907	3 932	1 416						
	Q3	18 049	710	2 519	38	2 255	477	335	478	964	227	1 083	13 738	4 556	1 429	455	1 936	3 925	1 437						
	Q4	18 094	780	2 463	37	2 224	460	329	465	970	203	1 059	13 793	4 471	1 454	455	1 958	4 019	1 435						
16	Q1	18 030	777	2 481	30	2 244	461	325	469	989	208	1 032	13 739	4 406	1 469	461	1 949	4 034	1 421						
	Q2	18 301	760	2 497	31	2 265	480	334	463	988	202	1 077	13 967	4 580	1 464	449	1 970	4 062	1 442						
	Q3	18 528	744	2 531	30	2 297	494	340	460	1 003	205	1 107	14 145	4 721	1 477	454	2 002	4 041	1 450						
	Q4	18 508	817	2 579	31	2 332	495	352	473	1 012	216	1 079	14 033	4 585	1 501	468	1 994	4 043	1 443						
17	Q1	18 438	848	2 571	36	2 321	488	357	475	1 001	214	1 081	13 938	4 462	1 492	449	2 028	4 076	1 432						

General note to the tables: As a result of the change in the population base (2011 Census), all the series in this table have been revised as from 2002. In addition, since 2005 Q1 the new obligatory variables referred to in Regulation (EC) 2257/2003 (on the adaptation of the list of labour force survey characteristics) have been included, a centralised procedure for telephone interviews has been set in place and the questionnaire has been modified. Thus, in 2005 Q1, there is a break in the series of some variables. For further information, see www.ine.es.

24. EMPLOYMENT AND WAGES
A) Labour force survey

24.5 Employment by professional category

Instituto Nacional de Estadística Thousands

		Total	Non-wage earners							Wage-earners								
			Total	Employer	Manager without wage earners	Member of a cooperative	Family help	Other	Total	Private sector	Public sector							
											Total	General Government					State-owned enterprises	
												Total	Central govt.	Social security funds	Regional govt.	Local govt. and other		
1=2+8	2=3 a 7	3	4	5	6	7	8=9+10	9	10=11+16	11=12 a 15	12	13	14	15	16			
11	A	18 421	3 027	950	1 899	33	138	8	15 394	12 117	3 277	3 120	567	40	1 831	682	157	
12	A	17 633	3 059	915	1 985	28	123	8	14 573	11 461	3 112	2 956	547	41	1 746	622	157	
13	A	17 139	3 070	872	2 051	23	115	9	14 069	11 132	2 937	2 772	521	33	1 611	607	165	
14	A	17 344	3 058	877	2 047	24	103	7	14 286	11 360	2 926	2 775	535	30	1 594	616	151	
15	A	17 866	3 093	888	2 076	23	100	5	14 773	11 798	2 975	2 826	531	32	1 642	621	149	
16	A	18 342	3 113	909	2 084	26	88	6	15 228	12 227	3 001	2 841	501	33	1 704	604	160	
16	Q1-Q1 A	18 030	3 095	899	2 073	27	92	4	14 935	11 917	3 018	2 859	513	31	1 723	592	160	
17	Q1-Q1 A	18 438	3 098	928	2 052	21	90	6	15 341	12 367	2 974	2 818	486	33	1 693	606	156	
15	Q1	17 455	3 061	854	2 082	22	98	6	14 394	11 437	2 957	2 810	542	32	1 606	630	147	
	Q2	17 867	3 104	891	2 073	23	112	5	14 762	11 806	2 956	2 810	531	32	1 616	632	146	
	Q3	18 049	3 100	886	2 084	22	103	5	14 949	11 963	2 986	2 837	521	31	1 663	622	149	
	Q4	18 094	3 105	923	2 066	24	89	4	14 989	11 988	3 001	2 847	529	33	1 685	600	154	
16	Q1	18 030	3 095	899	2 073	27	92	4	14 935	11 917	3 018	2 859	513	31	1 723	592	160	
	Q2	18 301	3 113	915	2 087	24	80	7	15 188	12 193	2 995	2 836	499	32	1 711	594	159	
	Q3	18 528	3 123	918	2 077	29	93	6	15 405	12 401	3 004	2 848	496	32	1 699	621	156	
	Q4	18 508	3 123	906	2 098	25	87	8	15 385	12 399	2 986	2 822	498	35	1 682	608	164	
17	Q1	18 438	3 098	928	2 052	21	90	6	15 341	12 367	2 974	2 818	486	33	1 693	606	156	

General note to the tables: As a result of the change in the population base (2011 Census), all the series in this table have been revised as from 2002. In addition, since 2005 Q1 the new obligatory variables referred to in Regulation (EC) 2257/2003 (on the adaptation of the list of labour force survey characteristics) have been included, a centralised procedure for telephone interviews has been set in place and the questionnaire has been modified. Thus, in 2005 Q1, there is a break in the series of some variables. For further information, see www.ine.es.

24. EMPLOYMENT AND WAGES
A) Labour force survey

24.6 Wage-earners by branch of activity, according to NACE 2009 sections

Instituto Nacional de Estadística Thousands

		Total	Agriculture, forestry and fishing	Industry							Construction	Services															
				Total	Mining and quarrying	Manufacturing						Elec., gas, steam, air con., water, sewerage and remed.	Total	Wholesale and retail trade, repair of motors and cycles, hotels and rest.	Transp., storage, information and communications	Financial and insurance activities	Real est., profes., technical, scientific, administrative and support service activities	Public admin. and def. Security education health and social work	Arts, households as em. play., extra-terr. activities								
						Total	Food, beverages and tobacco	Textiles, clothing, leather, footwear, wood, paper and media	Refining, chem., non-metals, basic metals, rubber and plastics	Machinery, optical, IT, electronics, vehicles and various										Total	G to U	G+I	H+J	K	L to N	O to Q	R to U
1	2	3	4	5	6	7	8	9	10	11	12	13	14	15	16	17	18										
11	A	15 394	427	2 334	40	2 090	412	306	459	914	204	1 047	11 586	3 271	1 200	425	1 469	3 994	1 227								
12	A	14 573	416	2 204	31	1 960	401	285	431	844	212	813	11 141	3 103	1 163	401	1 450	3 844	1 181								
13	A	14 069	408	2 102	27	1 876	393	253	416	814	199	699	10 859	3 064	1 141	419	1 388	3 668	1 179								
14	A	14 286	429	2 125	30	1 898	425	256	419	798	196	680	11 052	3 156	1 141	421	1 410	3 727	1 198								
15	A	14 773	447	2 228	32	1 987	424	273	450	839	209	734	11 363	3 314	1 174	413	1 475	3 790	1 197								
16	A	15 228	480	2 267	28	2 040	435	280	445	880	199	752	11 729	3 487	1 229	420	1 514	3 875	1 204								
16	Q1-Q1 A	14 935	487	2 226	28	2 001	413	268	447	873	197	710	11 512	3 323	1 217	419	1 495	3 866	1 193								
17	Q1-Q1 A	15 341	531	2 325	33	2 085	440	299	458	889	207	770	11 715	3 419	1 234	415	1 546	3 905	1 196								
15	Q1	14 394	417	2 192	27	1 949	426	263	444	816	216	724	11 061	3 149	1 117	409	1 445	3 768	1 172								
	Q2	14 762	451	2 253	31	2 005	429	280	456	840	217	750	11 308	3 304	1 157	420	1 458	3 777	1 193								
	Q3	14 949	428	2 258	37	2 009	426	278	458	848	213	738	11 525	3 448	1 198	409	1 494	3 758	1 219								
	Q4	14 989	494	2 211	35	1 985	416	272	444	854	190	725	11 559	3 356	1 224	415	1 504	3 856	1 204								
16	Q1	14 935	487	2 226	28	2 001	413	268	447	873	197	710	11 512	3 323	1 217	419	1 495	3 866	1 193								
	Q2	15 188	474	2 246	29	2 024	434	275	440	874	193	753	11 715	3 489	1 223	412	1 506	3 883	1 202								
	Q3	15 405	454	2 271	28	2 046	450	278	437	882	197	776	11 903	3 635	1 226	419	1 537	3 871	1 216								
	Q4	15 385	503	2 326	28	2 089	443	300	455	891	209	769	11 787	3 501	1 251	431	1 520	3 881	1 204								
17	Q1	15 341	531	2 325	33	2 085	440	299	458	889	207	770	11 715	3 419	1 234	415	1 546	3 905	1 196								

General note to the tables: As a result of the change in the population base (2011 Census), all the series in this table have been revised as from 2002. In addition, since 2005 Q1 the new obligatory variables referred to in Regulation (EC) 2257/2003 (on the adaptation of the list of labour force survey characteristics) have been included, a centralised procedure for telephone interviews has been set in place and the questionnaire has been modified. Thus, in 2005 Q1, there is a break in the series of some variables. For further information, see www.ine.es.

24. EMPLOYMENT AND WAGES
A) Labour force survey

24.7 Wage-earners by full-time and part-time employment, type of contract and sex

Instituto Nacional de Estadística Thousands

		Total	Males	Females	Duration of working day		With permanent contracts					With temporary contracts				
					Full-time	Part-time	Total	Males	Females	Full-time	Part-time	Total	Males	Females	Full-time	Part-time
11	A	15 394	8 136	7 258	13 193	2 201	11 525	6 187	5 338	10 328	1 197	3 869	1 949	1 920	2 866	1 004
12	A	14 573	7 574	6 999	12 338	2 235	11 162	5 907	5 255	9 919	1 243	3 411	1 668	1 744	2 419	993
13	A	14 069	7 274	6 795	11 677	2 392	10 814	5 659	5 155	9 464	1 350	3 256	1 615	1 640	2 213	1 042
14	A	14 286	7 411	6 875	11 836	2 450	10 857	5 668	5 189	9 458	1 399	3 429	1 743	1 686	2 377	1 052
15	A	14 773	7 708	7 065	12 272	2 502	11 059	5 777	5 282	9 641	1 419	3 714	1 931	1 783	2 631	1 083
16	A	15 228	7 951	7 277	12 715	2 513	11 260	5 905	5 356	9 874	1 387	3 968	2 047	1 921	2 842	1 126
16	Q1-Q1 A	14 935	7 798	7 137	12 409	2 526	11 195	5 857	5 338	9 782	1 413	3 740	1 941	1 799	2 627	1 113
17	Q1-Q1 A	15 341	7 993	7 348	12 741	2 600	11 391	5 997	5 394	9 922	1 468	3 950	1 996	1 954	2 819	1 132
15	Q1	14 394	7 487	6 907	11 877	2 517	10 997	5 730	5 267	9 541	1 457	3 397	1 757	1 639	2 337	1 060
	Q2	14 762	7 708	7 054	12 250	2 513	11 058	5 778	5 280	9 629	1 429	3 704	1 930	1 774	2 621	1 084
	Q3	14 949	7 839	7 110	12 510	2 439	11 039	5 795	5 244	9 662	1 378	3 910	2 044	1 866	2 848	1 062
	Q4	14 989	7 798	7 190	12 450	2 538	11 143	5 804	5 338	9 732	1 411	3 846	1 994	1 852	2 718	1 128
16	Q1	14 935	7 798	7 137	12 409	2 526	11 195	5 857	5 338	9 782	1 413	3 740	1 941	1 799	2 627	1 113
	Q2	15 188	7 924	7 264	12 659	2 528	11 281	5 923	5 358	9 885	1 397	3 906	2 000	1 906	2 775	1 132
	Q3	15 405	8 057	7 348	12 965	2 440	11 252	5 905	5 348	9 907	1 346	4 152	2 152	2 001	3 058	1 094
	Q4	15 385	8 028	7 358	12 828	2 558	11 313	5 934	5 378	9 922	1 391	4 073	2 093	1 980	2 906	1 167
17	Q1	15 341	7 993	7 348	12 741	2 600	11 391	5 997	5 394	9 922	1 468	3 950	1 996	1 954	2 819	1 132

General note to the tables: As a result of the change in the population base (2011 Census), all the series in this table have been revised as from 2002. In addition, since 2005 Q1 the new obligatory variables referred to in Regulation (EC) 2257/2003 (on the adaptation of the list of labour force survey characteristics) have been included, a centralised procedure for telephone interviews has been set in place and the questionnaire has been modified. Thus, in 2005 Q1, there is a break in the series of some variables. For further information, see www.ine.es.

24. EMPLOYMENT AND WAGES
A) Labour force survey

24.8 Unemployment by branch of activity (NACE 2009) and sex

Instituto Nacional de Estadística Thousands

		Total	First-time job-seekers		Previously employed											
			Of which		Of which		Agriculture		Industry		Construction		Services		Unemployed for more than one year (b)	
			Total	Females	Total	Females	Total	Females	Total	Females	Total	Females	Total	Females		Total
															12+14	
			1=2+4	2	3	4=6+8+10+	5=7+9+11+	6	7	8	9	10	11	12	13	14
11	A	5 013	421	233	4 592	2 074	231	90	242	66	441	19	1 519	857	2 160	1 042
12	A	5 811	496	280	5 315	2 400	278	87	315	84	429	21	1 721	978	2 572	1 230
13	A	6 051	542	301	5 509	2 545	274	88	281	87	337	15	1 685	946	2 933	1 409
14	A	5 610	551	300	5 059	2 394	265	87	219	67	254	10	1 485	835	2 836	1 395
15	A	5 056	534	285	4 522	2 212	254	80	183	58	207	6	1 382	788	2 496	1 280
16	A	4 481	451	256	4 030	2 012	242	78	178	53	183	6	1 329	753	2 098	1 121
16	Q1-Q1 A	4 791	432	245	4 360	2 168	259	81	185	53	207	5	1 446	815	2 262	1 214
17	Q1-Q1 A	4 255	405	214	3 850	1 951	218	70	183	63	176	5	1 403	789	1 871	1 023
15	Q1	5 445	539	275	4 906	2 367	281	88	208	62	222	7	1 466	829	2 729	1 382
	Q2	5 149	562	302	4 588	2 258	252	74	177	59	204	5	1 373	789	2 581	1 331
	Q3	4 851	567	301	4 284	2 091	258	78	171	53	196	6	1 313	762	2 346	1 192
	Q4	4 780	469	262	4 311	2 130	223	80	174	57	208	4	1 378	774	2 329	1 215
16	Q1	4 791	432	245	4 360	2 168	259	81	185	53	207	5	1 446	815	2 262	1 214
	Q2	4 575	473	274	4 102	2 051	252	81	181	57	178	8	1 337	745	2 154	1 160
	Q3	4 321	471	266	3 850	1 925	240	80	170	48	174	6	1 235	714	2 031	1 077
	Q4	4 238	430	240	3 808	1 902	218	71	174	53	172	5	1 298	740	1 947	1 032
17	Q1	4 255	405	214	3 850	1 951	218	70	183	63	176	5	1 403	789	1 871	1 023

General note to the tables: As a result of the change in the population base (2011 Census), all the series in this table have been revised as from 2002. In addition, since 2005 Q1 the new obligatory variables referred to in Regulation (EC) 2257/2003 (on the adaptation of the list of labour force survey characteristics) have been included, a centralised procedure for telephone interviews has been set in place and the questionnaire has been modified. Thus, in 2005 Q1, there is a break in the series of some variables. For further information, see www.ine.es.

24. EMPLOYMENT AND WAGES
A) Labour force survey

24.9 Unemployment by level of education and sex, family situation and duration of unemployment

Instituto Nacional de Estadística

Thousands

		By level of education (a)								By family status			Search time				
		Illiterate and unqualified		Primary		Secondary and vocational training		Higher		Reference person	Spouse of reference person	Other member	Up to five months	6 to 11 months	1 year and over and unclassifiable	Have already found work	
		Total	Females	Total	Females	Total	Females	Total	Females								
		1	2	3	4	5	6	7	8	9	10	11	12	13	14	15	16
13 a 16=	10 a 12=	1=2+4+6+8=2															
11	A	5 013	243	101	759	285	3 004	1 362	1 007	558	1 922	1 252	1 839	1 505	827	2 415	266
12	A	5 811	235	97	842	332	3 505	1 562	1 229	689	2 272	1 461	2 078	1 579	928	3 043	261
13	A	6 051	225	99	822	328	3 660	1 662	1 344	757	2 389	1 528	2 134	1 385	870	3 534	262
14	A	5 610	207	88	662	262	3 481	1 627	1 260	716	2 230	1 415	1 965	1 215	673	3 466	257
15	A	5 056	184	76	566	232	3 170	1 514	1 137	674	2 004	1 284	1 767	1 149	569	3 076	262
16	A	4 481	150	67	494	197	2 817	1 396	1 020	608	1 792	1 146	1 544	1 124	510	2 566	282
16	Q1-Q1 A	4 791	156	70	545	220	3 033	1 491	1 057	633	1 936	1 245	1 611	1 207	594	2 764	227
17	Q1-Q1 A	4 255	139	62	442	181	2 721	1 343	954	577	1 715	1 076	1 465	1 159	503	2 314	280
15	Q1	5 445	187	79	616	249	3 441	1 611	1 200	705	2 162	1 395	1 888	1 208	655	3 331	251
	Q2	5 149	194	80	572	243	3 240	1 560	1 143	677	2 034	1 314	1 802	1 076	629	3 186	258
	Q3	4 851	187	71	541	223	3 003	1 430	1 120	668	1 905	1 198	1 748	1 102	497	2 942	310
	Q4	4 780	167	73	533	215	2 996	1 457	1 083	647	1 917	1 232	1 631	1 211	493	2 845	230
16	Q1	4 791	156	70	545	220	3 033	1 491	1 057	633	1 936	1 245	1 611	1 207	594	2 764	227
	Q2	4 575	154	66	503	208	2 908	1 449	1 011	602	1 824	1 170	1 581	1 075	542	2 663	295
	Q3	4 321	148	66	483	187	2 674	1 327	1 016	611	1 704	1 102	1 514	1 061	487	2 446	326
	Q4	4 238	141	65	447	174	2 652	1 317	997	587	1 702	1 067	1 469	1 151	415	2 392	279
17	Q1	4 255	139	62	442	181	2 721	1 343	954	577	1 715	1 076	1 465	1 159	503	2 314	280

The new National Classification of Education, CNED-2014, applies from 2014 Q1 onwards, entailing a break in the series.

General note to the tables: As a result of the change in the population base (2011 Census), all the series in this table have been revised as from 2002. In addition, since 2005 Q1 the new obligatory variables referred to in Regulation (EC) 2257/2003 (on the adaptation of the list of labour force survey characteristics) have been included, a centralised procedure for telephone interviews has been set in place and the questionnaire has been modified. Thus, in 2005 Q1, there is a break in the series of some variables. For further information, see www.ine.es.

24. EMPLOYMENT AND WAGES
A) Economically Active Population Survey

24.10 Unemployed by type of working day in the job sought and sex

Instituto Nacional de Estadística

Thousands

		Males								Females								
		Total	Full time		Part time		Whatever they find	Does not know	Non-classifiable (a)	Total	Full time		Part time		Whatever they find	Does not know	Non-classifiable (a)	
			Full time	Would accept part time	Part time	Would accept full time					Full time	Would accept part time	Part time	Would accept full time				
		1	2	3	4	5	6	7	8	9	10	11	12	13	14	15	16	17
11	A	5 013	2 706	662	405	71	12	1 481	14	60	2 307	394	307	271	57	1 229	13	36
12	A	5 811	3 131	611	448	79	13	1 901	14	66	2 680	356	352	286	63	1 574	11	38
13	A	6 051	3 206	514	460	79	12	2 061	12	68	2 846	326	348	288	58	1 772	13	40
14	A	5 610	2 917	477	408	80	12	1 866	11	61	2 694	304	318	280	64	1 674	14	40
15	A	5 056	2 559	421	383	77	12	1 607	10	49	2 497	283	320	261	55	1 538	13	27
16	A	4 481	2 213	413	313	69	9	1 356	10	43	2 268	284	281	248	50	1 365	13	27
16	Q1-Q1 A	4 791	2 378	436	339	68	9	1 472	8	46	2 414	289	333	261	54	1 439	11	27
17	Q1-Q1 A	4 255	2 091	418	321	79	6	1 214	10	43	2 165	307	274	271	48	1 226	13	26
15	Q1	5 445	2 802	461	434	87	13	1 734	13	61	2 642	275	368	262	54	1 634	15	34
	Q2	5 149	2 589	398	387	70	8	1 663	7	56	2 561	284	340	251	59	1 589	14	24
	Q3	4 851	2 459	418	356	78	15	1 546	8	37	2 392	278	275	269	57	1 480	10	24
	Q4	4 780	2 388	407	355	73	13	1 484	13	43	2 392	295	297	261	51	1 449	12	27
16	Q1	4 791	2 378	436	339	68	9	1 472	8	46	2 414	289	333	261	54	1 439	11	27
	Q2	4 575	2 250	422	324	65	9	1 383	8	37	2 325	289	295	231	45	1 433	11	21
	Q3	4 321	2 129	391	294	73	12	1 305	12	43	2 191	286	235	250	52	1 321	18	30
	Q4	4 238	2 095	404	294	70	7	1 264	13	44	2 143	272	261	250	51	1 268	14	28
17	Q1	4 255	2 091	418	321	79	6	1 214	10	43	2 165	307	274	271	48	1 226	13	26

a. Only the unemployed that are looking for (or have found) a job as wage-earners are classified by type of working day; accordingly, the "Non-classifiable" category is for the unemployed excluded from the foregoing status.

24. EMPLOYMENT AND WAGES
A) Labour force survey

24.11 Participation rate by age group and sex

Instituto Nacional de Estadística Percentages

		Both sexes					Males					Females								
		Under 25			25 - 54	55 and over			Under 25			25 - 54	55 and over			Under 25			25 - 54	55 and over
Total		Total	16 - 19	20 - 24			Total		Total	16 - 19	20 - 24			Total		Total	16 - 19	20 - 24		
1	2	3	4	5	6	7	8	9	10	11	12	13	14	15	16	17	18			
11	A	60.3	45.0	19.3	63.2	86.2	22.0	67.6	46.6	21.4	64.9	92.5	28.6	53.4	43.2	17.1	61.4	79.7	16.5	
12	A	60.4	43.0	17.4	61.2	86.9	22.5	67.1	44.5	19.0	63.1	92.6	28.7	54.0	41.3	15.8	59.3	81.1	17.4	
13	A	60.0	41.7	16.6	59.8	87.2	22.6	66.4	43.7	18.6	62.1	92.4	28.4	53.9	39.6	14.5	57.3	81.8	17.7	
14	A	59.6	39.6	14.8	57.8	87.3	23.0	65.8	41.5	16.2	60.3	92.6	28.7	53.7	37.6	13.3	55.2	82.0	18.3	
15	A	59.5	38.8	14.9	56.7	87.4	24.1	65.7	40.6	16.6	58.9	92.6	29.7	53.7	36.8	13.0	54.5	82.0	19.4	
16	A	59.2	36.9	13.7	54.9	87.4	24.9	65.1	38.9	15.4	57.5	92.5	30.2	53.6	34.9	12.0	52.3	82.3	20.5	
16	Q1-Q1 A	59.3	36.1	12.9	53.8	87.4	24.9	65.3	38.3	14.7	56.6	92.5	30.2	53.6	33.8	11.0	51.0	82.3	20.4	
17	Q1-Q1 A	58.8	35.5	13.0	53.2	87.2	25.1	64.6	37.7	15.3	55.5	92.1	30.5	53.2	33.2	10.5	50.8	82.3	20.5	
15	Q1	59.5	37.9	14.1	55.6	87.4	23.6	65.7	40.0	15.7	58.4	92.6	29.3	53.6	35.7	12.6	52.7	82.1	18.9	
	Q2	59.8	38.9	14.9	56.8	87.8	24.0	65.8	40.3	16.6	58.2	92.9	29.6	54.0	37.4	13.1	55.4	82.6	19.2	
	Q3	59.5	41.1	16.9	59.3	86.9	24.2	65.9	42.8	19.1	61.0	92.6	29.7	53.4	39.3	14.7	57.6	81.1	19.5	
	Q4	59.4	37.2	13.6	55.2	87.3	24.8	65.4	39.3	15.2	57.9	92.3	30.1	53.8	35.0	11.9	52.3	82.3	20.2	
16	Q1	59.3	36.1	12.9	53.8	87.4	24.9	65.3	38.3	14.7	56.6	92.5	30.2	53.6	33.8	11.0	51.0	82.3	20.4	
	Q2	59.4	37.3	13.4	55.8	87.6	24.8	65.2	39.5	15.2	58.5	92.5	30.1	53.9	35.0	11.4	53.0	82.8	20.4	
	Q3	59.3	38.6	15.3	56.8	87.2	25.0	65.3	40.2	16.8	58.6	92.6	30.3	53.6	37.0	13.7	54.9	81.9	20.6	
	Q4	59.0	35.8	13.3	53.3	87.4	25.0	64.8	37.8	14.7	56.2	92.4	30.3	53.4	33.6	11.9	50.4	82.4	20.6	
17	Q1	58.8	35.5	13.0	53.2	87.2	25.1	64.6	37.7	15.3	55.5	92.1	30.5	53.2	33.2	10.5	50.8	82.3	20.5	

General note to the tables: As a result of the change in the population base (2011 Census), all the series in this table have been revised as from 2002. In addition, since 2005 Q1 the new obligatory variables referred to in Regulation (EC) 2257/2003 (on the adaptation of the list of labour force survey characteristics) have been included, a centralised procedure for telephone interviews has been set in place and the questionnaire has been modified. Thus, in 2005 Q1, there is a break in the series of some variables. For further information, see www.ine.es.

24. EMPLOYMENT AND WAGES
A) Labour force survey

24.12 Unemployment rate by age group and sex

Instituto Nacional de Estadística Percentages

		Both sexes					Males					Females								
		Under 25			25 - 54	55 and over			Under 25			25 - 54	55 and over			Under 25			25 - 54	55 and over
Total		Total	16 - 19	20 - 24			Total		Total	16 - 19	20 - 24			Total		Total	16 - 19	20 - 24		
1	2	3	4	5	6	7	8	9	10	11	12	13	14	15	16	17	18			
11	A	21.4	46.2	64.3	42.3	19.9	14.4	21.0	48.2	64.7	44.3	19.4	14.7	21.8	44.0	64.0	40.2	20.5	14.0	
12	A	24.8	52.9	72.6	48.9	23.3	17.2	24.6	54.2	72.1	50.2	23.0	17.3	25.0	51.5	73.3	47.4	23.6	17.1	
13	A	26.1	55.5	74.1	51.8	24.5	19.4	25.6	56.2	72.4	52.7	23.8	19.6	26.7	54.6	76.4	50.7	25.2	19.1	
14	A	24.4	53.2	68.6	50.3	22.8	19.3	23.6	53.4	65.8	51.0	21.7	19.7	25.4	52.9	72.2	49.6	24.1	18.8	
15	A	22.1	48.4	67.4	44.6	20.6	17.9	20.8	48.7	64.9	45.2	18.9	17.8	23.6	48.0	70.9	44.0	22.4	18.0	
16	A	19.6	44.5	60.3	41.4	18.2	16.4	18.1	44.0	59.0	40.9	16.3	16.2	21.4	44.9	61.9	42.0	20.3	16.7	
16	Q1-Q1 A	21.0	46.5	64.1	43.3	19.7	17.3	19.5	45.7	66.2	41.5	17.8	17.1	22.8	47.5	61.2	45.2	21.8	17.4	
17	Q1-Q1 A	18.8	41.7	58.7	38.4	17.6	15.6	17.2	42.6	56.8	39.5	15.5	15.6	20.5	40.6	61.8	37.2	19.9	15.5	
15	Q1	23.8	51.4	70.5	47.7	22.4	18.4	22.7	52.6	68.9	49.3	21.0	18.8	25.0	50.0	72.5	46.0	24.1	17.9	
	Q2	22.4	49.2	69.4	45.3	20.9	17.9	21.0	50.0	66.5	46.5	19.1	17.7	24.0	48.3	73.2	43.9	22.9	18.1	
	Q3	21.2	46.6	63.7	42.9	19.5	17.8	19.9	46.7	61.5	43.1	18.0	17.2	22.7	46.5	66.8	42.7	21.2	18.5	
	Q4	20.9	46.2	66.1	42.5	19.4	17.6	19.5	45.4	62.5	41.9	17.7	17.6	22.5	47.2	71.0	43.2	21.4	17.7	
16	Q1	21.0	46.5	64.1	43.3	19.7	17.3	19.5	45.7	66.2	41.5	17.8	17.1	22.8	47.5	61.2	45.2	21.8	17.4	
	Q2	20.0	46.5	63.5	43.3	18.5	16.5	18.4	45.8	61.8	42.6	16.5	16.3	21.8	47.3	66.0	44.2	20.7	16.7	
	Q3	18.9	41.9	54.7	39.3	17.5	16.0	17.4	41.9	53.5	39.4	15.7	15.5	20.7	41.9	56.3	39.2	19.6	16.5	
	Q4	18.6	42.9	58.7	39.8	17.2	16.1	17.2	42.8	54.6	40.3	15.4	15.9	20.3	43.1	64.0	39.3	19.2	16.2	
17	Q1	18.8	41.7	58.7	38.4	17.6	15.6	17.2	42.6	56.8	39.5	15.5	15.6	20.5	40.6	61.8	37.2	19.9	15.5	

General note to the tables: As a result of the change in the population base (2011 Census), all the series in this table have been revised as from 2002. In addition, since 2005 Q1 the new obligatory variables referred to in Regulation (EC) 2257/2003 (on the adaptation of the list of labour force survey characteristics) have been included, a centralised procedure for telephone interviews has been set in place and the questionnaire has been modified. Thus, in 2005 Q1, there is a break in the series of some variables. For further information, see www.ine.es.

24. EMPLOYMENT AND WAGES
A) Labour force survey

24.13 Unemployment rate by region

Instituto Nacional de Estadística Percentages

		Total	Andalucía	Aragón	Asturias	Baleares	Canarias	Cantabria	Castilla-La Mancha	Castilla-León	Cataluña	Comunidad Valenciana	Extremadura	Galicia	Madrid	Murcia	Navarra	País Vasco	La Rioja	Ceuta and Melilla
		1	2	3	4	5	6	7	8	9	10	11	12	13	14	15	16	17	18	19
11	A	21.4	30.1	17.1	17.8	21.9	29.3	15.3	23.1	16.9	19.2	24.0	25.1	17.3	16.3	25.0	13.0	12.3	17.2	25.1
12	A	24.8	34.4	18.7	21.8	23.3	32.6	17.8	28.6	19.8	22.5	27.2	33.1	20.5	18.5	27.6	16.2	15.6	20.6	32.2
13	A	26.1	36.2	21.4	24.1	22.3	33.7	20.4	30.0	21.7	23.1	28.1	33.9	22.0	19.8	29.0	17.9	16.6	20.0	33.7
14	A	24.4	34.8	20.2	21.1	20.1	32.4	19.4	29.0	20.8	20.3	25.8	29.8	21.7	18.7	26.6	15.7	16.3	18.2	30.2
15	A	22.1	31.5	16.3	19.1	17.4	29.1	17.6	26.3	18.3	18.6	22.8	29.1	19.3	17.1	24.6	13.8	14.8	15.4	30.7
16	A	19.6	28.9	14.7	17.6	14.0	26.1	14.9	23.5	15.8	15.7	20.6	27.5	17.2	15.7	19.8	12.5	12.6	13.5	27.8
16	Q1-Q1 A	21.0	29.7	15.3	19.5	18.4	26.0	18.9	25.5	18.3	17.4	21.8	29.1	18.2	16.8	22.1	14.3	12.8	14.4	28.3
17	Q1-Q1 A	18.8	26.9	13.3	14.2	16.8	25.7	14.1	22.5	15.1	15.3	19.8	29.2	17.4	14.2	19.3	10.3	11.9	12.9	26.3
15	Q1	23.8	33.6	18.6	19.0	22.3	30.8	18.5	28.7	20.4	20.1	24.3	30.2	21.8	17.8	26.7	15.7	16.4	17.6	33.5
	Q2	22.4	31.0	17.0	20.2	16.5	30.3	18.2	27.0	18.5	19.1	23.0	29.6	20.0	17.7	24.8	12.6	16.0	16.4	30.3
	Q3	21.2	31.7	15.0	17.0	13.9	28.6	16.2	24.7	16.6	17.5	22.4	28.5	17.7	16.3	23.5	13.6	13.8	13.6	31.1
	Q4	20.9	29.8	14.6	20.3	17.0	26.8	17.7	25.0	17.6	17.7	21.5	28.1	17.7	16.5	23.5	13.5	12.9	14.0	27.8
16	Q1	21.0	29.7	15.3	19.5	18.4	26.0	18.9	25.5	18.3	17.4	21.8	29.1	18.2	16.8	22.1	14.3	12.8	14.4	28.3
	Q2	20.0	29.1	15.3	19.3	13.0	27.3	15.3	23.9	16.3	16.0	21.3	27.0	17.7	16.3	18.7	13.3	12.5	15.3	30.0
	Q3	18.9	28.5	14.9	17.1	10.6	26.0	12.5	22.7	13.9	14.6	20.2	25.6	16.4	15.2	19.8	12.4	12.8	13.6	28.0
	Q4	18.6	28.3	13.5	14.6	13.8	24.9	12.9	22.1	14.8	14.9	19.2	28.3	16.3	14.6	18.6	10.0	12.3	10.9	24.9
17	Q1	18.8	26.9	13.3	14.2	16.8	25.7	14.1	22.5	15.1	15.3	19.8	29.2	17.4	14.2	19.3	10.3	11.9	12.9	26.3

General note to the tables: As a result of the change in the population base (2011 Census), all the series in this table have been revised as from 2002. In addition, since 2005 Q1 the new obligatory variables referred to in Regulation (EC) 2257/2003 (on the adaptation of the list of labour force survey characteristics) have been included, a centralised procedure for telephone interviews has been set in place and the questionnaire has been modified. Thus, in 2005 Q1, there is a break in the series of some variables. For further information, see www.ine.es.

24. EMPLOYMENT AND WAGES
B) Labour situation survey

24.14 Employees and working hours by branch of activity (a)

Ministerio de Empleo y Seguridad Social Thousands persons, number of hours and percentages

		Total				Industry				Construction				Services (excl. gen. gov.)					
		Number of employees (000s)	Of which With remuneration equal to NMW	Actual average working hours during quarter per employee		Forecast percentage change in employee numbers		Number of employees (000s)	Actual average working hours during quarter per employee	Forecast percentage change in employee numbers		Number of employees (000s)	Actual average working hours during quarter per employee	Forecast percentage change in employee numbers		Number of employees (000s)	Actual average working hours during quarter per employee	Forecast percentage change in employee numbers	
				For following quarter	For same quarter following year	For following quarter	For same quarter following year			For following quarter	For same quarter following year			For following quarter	For same quarter following year			For following quarter	For same quarter following year
		1	2	3	4	5	6	7	8	9	10	11	12	13	14	15	16	17	
06	M	12 991	125	407	1.1	2.0	2 413	420	0.7	1.0	1 962	436	1.5	2.9	8 615	397	1.2	2.1	
07	M	13 607	100	405	1.0	1.9	2 486	418	1.1	1.2	1 988	435	0.8	1.9	9 134	395	1.1	2.1	
08	M	13 212	111	403	-0.6	-0.3	2 388	417	-1.3	-1.3	1 658	433	-2.8	-3.5	9 166	394	-0.1	0.6	
09	M	12 193	104	396	-0.6	-0.4	2 109	410	-1.3	-1.5	1 258	430	-3.7	-3.7	8 825	388	-0.0	0.3	
10	M	11 899	115	395	-0.3	0.0	2 021	413	-0.7	-0.6	1 085	428	-2.0	-3.2	8 793	387	0.1	0.6	
11	M	11 663	137	393	-0.4	-0.7	1 963	413	-1.1	-0.8	924	426	-3.0	-4.2	8 776	385	0.4	-0.4	
11	Q1-Q4 M	11 663	137	393	-0.4	-0.7	1 963	413	-1.1	-0.8	924	426	-3.0	-4.2	8 776	385	0.4	-0.4	
12	Q1-Q4 M	11 214	126	391	-0.9	-1.2	1 857	409	-1.2	-1.6	729	420	-4.4	-5.7	8 628	385	-0.5	-0.7	
10	Q1	11 861	101	411	0.2	0.5	2 023	433	-0.7	-0.5	1 109	444	-1.3	-1.1	8 729	401	0.7	0.9	
	Q2	11 970	100	414	0.1	-0.4	2 037	435	-0.5	-0.9	1 140	450	-2.3	-3.5	8 793	405	0.5	0.1	
	Q3	11 944	124	353	-0.7	-	2 032	361	-0.7	-0.4	1 094	388	-3.0	-4.0	8 819	346	-0.5	0.6	
	Q4	11 821	137	402	-0.6	0.1	1 993	422	-0.9	-0.6	998	431	-1.2	-4.1	8 830	394	-0.5	0.7	
11	Q1	11 743	132	410	0.4	0.2	1 983	435	-0.2	0.7	1 002	442	-1.8	-3.5	8 759	401	0.5	0.5	
	Q2	11 747	142	411	-0.3	-1.0	1 986	433	-0.8	-0.7	972	447	-2.9	-5.0	8 789	402	0.1	-0.6	
	Q3	11 660	134	351	-0.5	-1.1	1 968	365	-1.6	-1.6	911	383	-3.4	-4.0	8 781	345	0.1	-0.7	
	Q4	11 502	142	400	-1.2	-1.0	1 915	420	-1.6	-1.7	812	431	-3.7	-4.2	8 776	393	0.9	-0.6	
12	Q1	11 346	135	408	-0.8	-0.8	1 885	432	-1.5	-1.2	790	443	-4.2	-5.7	8 672	400	-0.3	-0.3	
	Q2	11 364	118	409	-0.5	-1.3	1 886	431	-0.8	-1.9	766	440	-3.8	-5.3	8 712	402	-0.1	-0.9	
	Q3	11 229	125	347	-1.0	-1.4	1 865	359	-1.2	-1.9	715	373	-4.3	-5.2	8 650	342	-0.7	-1.0	
	Q4	10 916	...	400	-1.2	-1.1	1 792	416	-1.3	-1.3	645	425	-5.1	-6.7	8 479	394	-0.8	-0.6	

a. From January 2009 the data are based on NACE Rev.2. Previous years' data have been back-calculated using the two-digit economic activity code in the Social Security Contribution Accounts File dated 31 January 2009.

24. EMPLOYMENT AND WAGES
C) Registered labour market statistics

24.15 Job-seekers and unemployment
by branch of activity

Servicio Público de Empleo Estatal (SEPE)

Thousands

		Demand for employment (job-seekers)	Unemployed job-seekers										Employed job-seekers	Whith limited availability job-seekers
			Total	Registered unemployment							Other unemployed			
				Total	First time job-seekers	Previously employed								
						Total	Agriculture	Industries other than agriculture						
								Total	Industry	Construction		Services		
1=2+12+13	2=3+11	3=4+5	4	5=6+7	6	7=8+9+10	8	9	10	11	12	13		
13	A	6 348	5 156	4 845	377	4 468	202	4 267	530	704	3 033	311	939	253
14	A	5 972	4 885	4 576	383	4 193	217	3 976	474	582	2 920	309	865	222
15	A	5 592	4 544	4 232	366	3 866	205	3 661	411	478	2 773	311	838	210
16	A	5 168	4 153	3 869	335	3 534	188	3 345	361	402	2 582	284	820	195
16	J-M	5 340	4 352	4 060	347	3 713	202	3 511	382	433	2 696	292	789	199
17	J-M	4 918	3 914	3 650	314	3 336	175	3 161	333	351	2 477	265	794	210
16	May	5 135	4 175	3 891	347	3 544	188	3 356	367	410	2 580	284	764	195
	Jun	5 108	4 070	3 767	335	3 432	189	3 243	353	395	2 495	303	839	199
	Jul	5 054	3 979	3 683	327	3 356	185	3 171	343	385	2 443	295	881	195
	Aug	5 051	3 985	3 697	320	3 378	179	3 199	349	389	2 462	287	876	190
	Sep	5 007	3 997	3 720	329	3 391	166	3 225	346	379	2 501	277	821	188
	Oct	5 028	4 035	3 765	331	3 434	180	3 255	347	372	2 536	270	803	190
	Nov	5 104	4 057	3 790	332	3 458	183	3 274	343	368	2 564	267	851	195
	Dec	4 971	3 951	3 703	314	3 389	169	3 219	346	376	2 498	248	827	193
17	Jan	5 035	4 018	3 760	309	3 451	173	3 277	344	368	2 565	258	818	199
	Feb	5 053	4 019	3 751	314	3 437	183	3 254	341	362	2 551	268	826	208
	Mar	4 993	3 974	3 702	319	3 384	185	3 199	335	353	2 511	272	799	220
	Apr	4 825	3 841	3 573	315	3 259	173	3 085	327	344	2 414	268	770	214
	May	4 686	3 721	3 461	311	3 150	162	2 989	316	329	2 343	260	758	207

24. EMPLOYMENT AND WAGES
C) Registered labour market statistics

24.16 Vacancies and job-seekers,
and placements

Servicio Público de Empleo Estatal (SEPE)

Thousands

		Vacancies				Job-seekers		Placements		
		New	De-registered			Newly and re-registered	De-registered	Total	No vacancy previously registered	Vacancy previously registered
			Total	Filled	Other					
13		403	358	316	41	8 755	9 292	15 087	14 771	316
14		469	425	377	48	8 930	9 590	17 079	16 702	377
15		581	550	420	130	9 001	9 705	18 654	18 236	418
16		515	613	404	210	8 739	9 413	20 116	19 712	404
16	J-M	233	359	175	184	3 525	3 852	7 648	7 474	175
17	J-M	264	211	193	19	3 471	3 811	8 481	8 289	193
16	May	54	49	46	4	689	839	1 765	1 719	46
	Jun	45	45	41	4	777	832	1 897	1 856	41
	Jul	36	36	32	4	709	798	1 819	1 787	32
	Aug	30	28	24	4	650	686	1 459	1 435	24
	Sep	39	31	28	4	843	910	1 981	1 953	28
	Oct	41	34	30	3	813	821	1 906	1 876	30
	Nov	53	42	38	4	800	749	1 728	1 690	38
	Dec	37	40	36	3	623	766	1 677	1 641	36
17	Jan	42	39	35	4	799	750	1 653	1 618	35
	Feb	44	37	33	4	665	649	1 449	1 416	33
	Mar	55	44	41	4	726	792	1 722	1 681	41
	Apr	52	38	35	3	583	764	1 634	1 599	35
	May	70	53	48	4	698	856	2 023	1 974	48

24. EMPLOYMENT AND WAGES
C) Registered labour market statistics

24.17 Employment contracts

Servicio Público de Empleo Estatal (SEPE)

Thousands

		Total	By type of contract											By working hours			
			Permanent				Fixed-term							Full-time	Part-time		
			Total	Ordinary	Employment promoting	Converted	Total	Task or service	Casual owing to production requirements	Substitution	Apprenticeship	Training	Partial and special retirement. Stan-in. Disabled			Other	
			2=3a5	3	4	5	6=7a13	7	8	9	10	11	12			13	
12	A	1 187	119	86	1	33	1 067	459	471	117	3	5	6	5	771	415	
13	A	1 233	95	61	...	33	1 138	494	507	112	4	9	4	8	795	437	
14	A	1 394	113	78	...	35	1 281	557	574	121	5	12	5	8	900	494	
15	A	1 548	126	86	...	40	1 422	611	644	132	7	15	5	9	997	551	
16	A	1 665	143	94	...	49	1 522	643	720	133	8	4	6	9	1 066	599	
16	J-M	A	1 515	141	95	...	47	1 373	573	652	124	7	3	6	9	982	532
17	J-M	A	1 690	160	102	...	57	1 531	653	729	125	7	4	6	7	1 111	579
16	Apr		1 542	146	98	...	48	1 396	587	660	127	7	3	6	7	982	560
	May		1 748	146	97	...	49	1 603	659	789	128	7	4	5	9	1 114	635
	Jun		1 920	148	97	...	52	1 772	733	870	140	10	4	6	9	1 216	704
	Jul		1 816	137	88	...	49	1 679	668	835	145	10	4	5	11	1 123	693
	Aug		1 452	105	66	...	39	1 347	534	663	129	5	3	4	8	935	517
	Sep		1 907	171	120	...	51	1 736	789	767	146	12	4	8	11	1 182	725
	Oct		1 867	167	112	...	55	1 701	760	776	137	10	3	6	9	1 160	707
	Nov		1 744	155	100	...	55	1 589	678	742	141	9	5	6	8	1 117	627
	Dec		1 699	122	74	...	48	1 577	687	731	132	6	8	5	7	1 146	553
17	Jan		1 634	150	95	...	55	1 483	650	679	127	7	6	6	8	1 133	501
	Feb		1 453	151	98	...	53	1 301	564	597	119	7	3	5	5	962	491
	Mar		1 733	178	113	...	65	1 554	664	730	134	8	3	7	8	1 121	612
	Apr		1 604	151	98	...	53	1 453	599	724	109	6	3	5	6	1 029	575
	May		2 028	167	107	...	60	1 860	786	915	133	7	4	6	9	1 309	719

24. EMPLOYMENT AND WAGES
C) Registered labour market statistics

24.18 Unemployment benefit recipients

Servicio Público de Empleo Estatal (SEPE) y Ministerio de Empleo y Seguridad Social

Thousands and percentages

		Total	Contributory benefits			Non-contributory benefits						Insertion scheme income	Program for employment activation (a)	Unemployment benefit system gross coverage ratio	
			Total	Total unemployment	Part-time unemployment	Total	Unemployment assistance benefit	Casual agriculture workers receiving benefits		9	10				11
								Total	Number of days worked in the month						
				Total	Lump-sum			5	6=7+8						
1=2+6+11+12	2=3+5	3	4	5	6=7+8	7	8=9+10	9	10	11	12	13			
11	M	2 846	1 328	1 320	87	8	1 331	1 184	147	124	23	186	...	70.70	
12	M	2 942	1 381	1 364	82	17	1 327	1 187	140	120	20	234	...	65.85	
13	M	2 865	1 311	1 289	85	22	1 314	1 181	133	115	19	240	...	62.26	
14	M	2 543	1 060	1 045	90	14	1 221	1 093	128	109	19	262	...	58.83	
15	M	2 224	838	830	85	8	1 103	980	122	106	17	249	34	55.77	
16	M	2 010	764	758	66	6	997	880	117	226	23	55.10	
16	J-A	M	2 097	779	773	74	6	1 062	947	116	98	18	231	25	54.15
17	J-A	M	1 928	731	727	...	4	962	851	111	213	21	55.17
16	Mar		2 055	746	740	73	6	1 053	939	115	98	16	231	25	53.26
	Apr		1 994	715	710	72	6	1 023	909	114	97	17	230	25	52.85
	May		1 936	689	683	70	6	992	878	115	96	18	229	26	52.91
	Jun		1 955	729	723	67	6	971	855	116	99	17	231	25	55.12
	Jul		2 004	811	805	64	6	943	825	119	108	11	225	24	57.66
	Aug		2 037	848	843	62	6	945	825	121	111	10	220	24	58.22
	Sep		1 905	716	710	61	6	947	826	121	220	22	54.23
	Oct		1 923	719	714	59	5	963	843	120	220	21	54.11
	Nov		1 991	757	751	57	5	990	870	119	224	21	55.66
	Dec		1 984	780	775	55	5	967	851	116	217	21	56.62
17	Jan		2 015	797	793	53	5	983	870	113	214	21	56.53
	Feb		1 970	756	752	52	4	977	866	111	216	21	55.52
	Mar		1 917	709	704	51	4	972	861	111	214	22	54.86
	Apr		1 811	663	659	...	4	916	806	110	210	22	53.75

a. The Program for the Employment Activation enters into force in 2015 and it is ruled by the Royal Decree-Law 16/2014. This program has been extended until the 15 of April 2017 by the Royal Decree-Law 1/2016.

24. EMPLOYMENT AND WAGES

D) Social Security System: registered workers and pensions paid

24.19 Registrations, deregistrations and total registered workers by regime

Ministerio de Empleo y Seguridad Social

Thousands

		Registrations: total regimes (a)		Deregistrations: total regimes (a)	Net registrations: total regimes (a) (b)	Total registered workers										
		Of which				Total	By regime					By sector of activity				
		First time					General regime (c)			Special coal mining	Special self-employed	Special maritime	Agriculture	Industry	Construction	Services (d)
							General	Special agricultural system	Special domestic system							
1	2	3	4=1-3	5=6 a 11 5= 12a 15	6	7	8	9	10	11	12	13	14	15		
13	A	1 643	34	1 638	5	16 228	11 964	748	422	4	3 028	61 1 102	2 014	988	12 124	
14	A	1 827	45	1 804	23	16 492	12 153	749	427	4	3 097	61 1 105	2 017	975	12 394	
15	A	2 009	52	1 960	49	17 017	12 616	752	429	4	3 156	61 1 111	2 063	1 022	12 822	
16	A	2 154	57	2 110	44	17 518	13 076	762	428	3	3 186	64 1 122	2 119	1 050	13 227	
16	J-M	A	1 975	44	1 862	113	17 330	12 891	770	430	3	3 173	62 1 126	2 096	1 035	13 072
17	J-M	A	17 926	
16	May		2 257	60	2 217	40	17 599	13 121	779	432	3	3 200	64 1 140	2 115	1 060	13 285
	Jun		2 432	95	2 558	-126	17 569	13 120	744	430	3	3 206	65 1 107	2 134	1 066	13 262
	Jul		2 315	103	2 226	89	17 806	13 375	726	428	3	3 205	68 1 093	2 149	1 066	13 498
	Aug		1 801	52	2 048	-247	17 452	13 056	716	423	3	3 186	68 1 081	2 126	1 049	13 196
	Sep		2 728	62	2 485	244	17 603	13 154	771	422	3	3 188	65 1 135	2 134	1 057	13 277
	Oct		2 462	58	2 372	90	17 666	13 223	756	425	3	3 195	64 1 118	2 136	1 065	13 347
	Nov		2 074	48	1 977	97	17 734	13 283	767	427	3	3 192	63 1 126	2 152	1 081	13 374
	Dec		2 154	44	2 343	-189	17 742	13 242	820	427	3	3 191	59 1 173	2 121	1 036	13 412
17	Jan		2 174	36	2 063	111	17 604	13 148	794	424	3	3 175	60 1 149	2 140	1 064	13 252
	Feb		1 804	40	1 717	88	17 729	13 282	773	426	3	3 184	62 1 130	2 148	1 080	13 372
	Mar		2 110	48	1 957	154	17 853	13 388	777	427	3	3 195	63 1 137	2 155	1 097	13 465
	Apr		18 184	13 665	802	429	3	3 220	65 1 165	2 170	1 105	13 745
	May		18 262

a. These figures are provisional for the current year.

b. The net registrations do not match the changes in the balance of registered workers because for the net registrations the unit of measure is labour relationships and for the balance is persons.

c. As from 1 January 2012 the special regimes for Agriculture and Domestic Employees are incorporated into the General Regime and are known as the Special Agricultural System and the Special Domestic Employees System.

d. It includes the registered workers for which there is no information about their sector of activity.

24. EMPLOYMENT AND WAGES

D) Social Security System: registered workers and pensions paid

24.20 Current pensions

Ministerio de Empleo y Seguridad Social

Thousands of pensions (first day of the month)

		Total	New	Terminated	By type of pension					By Social Security regime								Memorandum item: non contributory pensions		
					Retirement	Permanent disability	Widowhood	Orphanhood	Family	General	Coal mining	Agricultural employees (b)	Self-employed (a)	Domestic workers (b)	Maritime workers	Workplace accidents and occupational diseases	Compulsory old-age and invalidity insurance (SOVI)	Assistance pensions and LISIM (c)	Retirement and invalidity Law 26/1990	
																				4
=9a16 1=4a8	2	3	4	5	6	7	8	9	10	11	12	13	14	15	16	17	18			
12	A	8 920	46	35	5 330	943	2 323	285	38	6 010	68	...	1 872	178	131	251	412	26	446	
13	A	9 066	46	34	5 451	935	2 336	305	38	6 254	67	...	1 894	72	131	249	399	22	446	
14	A	9 201	45	34	5 559	929	2 348	326	38	6 454	67	...	1 918	...	131	248	383	17	450	
15	A	9 305	45	39	5 642	932	2 353	339	39	6 567	67	...	1 929	...	130	246	366	15	453	
16	A	9 409	47	37	5 732	938	2 359	341	40	6 682	66	...	1 939	...	129	244	349	13	455	
16	J-M	A	9 370	51	40	5 701	935	2 355	340	39	6 641	66	...	1 935	...	129	245	354	13	454
17	J-M	A	9 475	5 794	944	2 357	340	40	6 758	66	...	1 944	...	128	243	336	12	456
16	Apr		9 378	52	36	5 707	935	2 356	341	39	6 651	66	...	1 935	...	129	245	352	13	455
	May		9 384	49	35	5 713	936	2 355	340	40	6 660	66	...	1 936	...	129	244	349	13	454
	Jun		9 402	48	35	5 725	938	2 358	341	40	6 676	66	...	1 938	...	129	244	349	13	454
	Jul		9 418	44	35	5 735	940	2 360	342	40	6 690	66	...	1 940	...	129	245	348	13	454
	Aug		9 428	41	35	5 745	941	2 360	342	40	6 701	66	...	1 941	...	129	244	347	13	455
	Sep		9 434	48	35	5 752	940	2 360	342	40	6 708	66	...	1 942	...	129	244	345	13	454
	Oct		9 448	47	36	5 764	941	2 362	341	40	6 721	66	...	1 943	...	129	244	344	12	455
	Nov		9 458	49	34	5 775	942	2 363	339	40	6 732	66	...	1 945	...	129	244	343	12	455
	Dec		9 473	27	35	5 785	945	2 364	339	40	6 746	66	...	1 947	...	129	244	342	12	455
17	Jan		9 465	53	59	5 784	943	2 359	339	40	6 742	66	...	1 944	...	129	244	340	12	455
	Feb		9 460	56	41	5 786	942	2 353	339	40	6 743	66	...	1 942	...	128	243	338	12	455
	Mar		9 475	57	40	5 793	943	2 358	340	40	6 757	66	...	1 944	...	128	243	336	12	456
	Apr		9 491	43	35	5 803	946	2 360	341	41	6 773	66	...	1 946	...	128	243	335	11	456
	May		9 486	5 802	946	2 357	340	41	6 774	65	...	1 945	...	128	243	331	11	456

a. From 1 January 2008, pensioners under the Special Agricultural Regime - Self-Employed will join the Special Regime for the Self-Employed (Law 18/2007 of 4 July 2007).

b. From January 2012, pensioners under the Special Agricultural Regime - Employees and under the Special Domestic Workers are integrated into the General Regime, under Special Systems, pursuant to Law 28/2011 of 22 September and the Law 27/2011 of 1 August, respectively.

c. Including the beneficiaries of assistance pensions and those availing themselves of the minimum income guarantee payment under the Law for the Social Integration of the Disabled (LISIM). Assistance pension data for the Basque Country unavailable since January 2014. Guaranteed minimum income support data unavailable for the Basque Country and Navarre.

24. EMPLOYMENT AND WAGES

24.21 Average current pensions

D) Social Security System: registered workers and pensions paid

Instituto Nacional de la Seguridad Social (INSS) and Instituto de Mayores y Servicios Sociales (IMSERSO)

Euro/month

		Total	New	Terminated	By type of pension					By Social Security regime							Memorandum item: non contributory pensions			
					Retirement	Permanent disability	Widowhood	Orphanhood	Family	General	Coal mining	Agricultural employees (b)	Self-employed (a)	Domestic workers (b)	Maritime workers	Workplace accidents and occupational diseases	Compulsory old-age and invalidity insurance (SOVI)	Assistance pensions and LISMI (c)	Retirement and invalidity Law 26/1990	
					4	5	6	7	8	9	10	11	12	13	14	15	16	17	18	
		=9a16 1=4a8	2	3	4	5	6	7	8	9	10	11	12	13	14	15	16	17	18	
12	A	830	1 011	793	946	887	602	367	486	935	1 435	...	583	495	889	934	375	150	358	
13	A	856	1 042	827	979	908	618	371	501	956	1 474	...	603	210	912	956	382	150	361	
14	A	871	1 042	834	1 000	916	624	369	508	966	1 503	...	611	...	922	968	382	150	366	
15	A	887	1 051	807	1 021	923	631	370	517	982	1 535	...	620	...	932	981	382	150	367	
16	A	904	1 064	817	1 043	930	638	375	526	1 000	1 565	...	629	...	945	994	382	150	368	
16	J-M	A	899	1 052	821	1 037	928	636	374	524	995	1 557	...	627	...	942	991	382	150	368
17	J-M	A	917	1 059	935	644	378	533	1 013	1 588	...	637	...	954	1 005	382	150	369
16	Apr		901	1 037	819	1 039	929	636	374	525	997	1 559	...	628	...	943	991	382	150	368
	May		902	1 029	823	1 041	930	637	374	525	998	1 564	...	629	...	944	993	382	150	368
	Jun		903	1 052	828	1 042	930	638	375	525	999	1 565	...	629	...	944	994	382	150	368
	Jul		904	1 070	817	1 043	930	638	375	526	1 000	1 566	...	630	...	945	994	381	150	368
	Aug		905	1 071	830	1 045	930	639	375	526	1 001	1 568	...	630	...	946	995	381	150	368
	Sep		906	1 095	814	1 046	930	639	375	527	1 003	1 569	...	631	...	946	996	381	150	368
	Oct		908	1 063	786	1 048	931	640	375	528	1 004	1 571	...	632	...	947	997	381	150	368
	Nov		909	1 054	824	1 049	931	640	376	528	1 005	1 574	...	632	...	948	999	381	150	368
	Dec		910	1 099	798	1 051	932	641	376	529	1 007	1 576	...	633	...	949	1 000	381	150	368
17	Jan		914	1 119	815	1 055	935	643	378	531	1 010	1 582	...	635	...	952	1 003	382	150	369
	Feb		916	1 012	813	1 057	935	644	378	532	1 012	1 586	...	636	...	954	1 004	382	150	369
	Mar		917	1 022	830	1 059	935	644	378	533	1 013	1 588	...	637	...	955	1 005	382	150	369
	Apr		918	1 033	824	1 060	936	645	379	534	1 014	1 590	...	637	...	955	1 005	381	150	369
	May		920	1 062	936	646	379	535	1 016	1 595	...	638	...	956	1 007	381	150	369

a. From 1 January 2008, pensioners under the Special Agricultural Regime - Self-Employed will join the Special Regime for the Self-Employed (Law 18/2007 of 4 July 2007).

b. From January 2012, pensioners under the Special Agricultural Regime - Employees and under the Special Domestic Workers are integrated into the General Regime, under Special Systems, pursuant to Law 28/2011 of 22 September and the Law 27/2011 of 1 August, respectively.

c. Including the beneficiaries of assistance pensions and those availing themselves of the minimum income guarantee payment under the Law for the Social Integration of the Disabled (LISIM). Assistance pension data for the Basque Country unavailable since January 2014. Guaranteed minimum income support data unavailable for the Basque Country and Navarre.

24. EMPLOYMENT AND WAGES

24.22 Agreements as per month of effectiveness (a)

E) Collective agreements, labour disputes and other labour statistics

Ministerio de Empleo y Seguridad Social

		Number of agreements taking effect			Workers affected (thousands)			Average wage settlement (percentage)						Memorandum item: average wage settlement in agreements as per month registered (cumulative data) (b)					
		Since beginning of the year			During the month	Since beginning of the year			During the month			Since beginning of the year			Total (c)	Year of signature prior to economic effects year	Year of signature equal to economic effects year	Year of signature following the economic effects year	
		Total	Wider than company scope	Company agreements		Total	Wider than company scope	Company agreements	Total	Wider than company scope	Company agreements	Total	Wider than company scope	Company agreements					
13		...	4 589	1 194	3 395	...	10 265	9 333	933	0.52	0.53	0.54	0.53	0.74	0.38	-0.05	
14		...	5 185	1 181	4 004	...	10 305	9 437	867	0.50	0.51	0.37	0.50	0.49	0.60	0.37	
15		...	5 642	1 149	4 493	...	10 227	9 380	847	0.69	0.71	0.45	0.71	0.67	0.86	0.40	
16	P	...	4 147	905	3 242	...	8 964	8 343	620	1.04	1.06	0.75	1.06	1.07	1.03	1.09	
16	Feb	P	15	3 866	874	2 992	15	8 542	7 956	586	1.37	1.43	0.48	1.03	1.05	0.74	1.13	1.13	1.16
	Mar	P	35	3 901	879	3 022	22	8 564	7 975	588	2.17	2.30	1.05	1.03	1.05	0.74	1.12	1.12	1.07
	Apr	P	50	3 951	885	3 066	202	8 766	8 167	598	1.34	1.37	0.70	1.04	1.06	0.74	1.11	1.11	1.12
	May	P	29	3 980	891	3 089	11	8 777	8 176	601	0.84	0.93	0.57	1.04	1.06	0.74	1.14	1.14	1.14
	Jun	P	33	4 013	895	3 118	32	8 808	8 206	603	1.01	0.99	1.42	1.04	1.06	0.74	1.12	1.12	1.13
	Jul	P	54	4 067	900	3 167	102	8 910	8 298	612	1.31	1.33	1.09	1.04	1.06	0.75	1.11	1.12	1.08
	Aug	P	16	4 083	902	3 181	2	8 913	8 299	614	0.90	0.28	1.16	1.04	1.06	0.75	1.09	1.10	1.04
	Sep	P	24	4 107	903	3 204	4	8 916	8 299	617	1.50	0.95	1.62	1.04	1.06	0.75	1.08	1.09	1.02
	Oct	P	19	4 126	905	3 221	46	8 962	8 343	619	0.45	0.41	1.26	1.04	1.06	0.75	1.08	1.10	1.02
	Nov	P	13	4 139	905	3 234	1	8 963	8 343	620	0.23	...	0.23	1.04	1.06	0.75	1.08	1.09	1.03
	Dec	P	8	4 147	905	3 242	0	8 964	8 343	620	0.36	...	0.36	1.04	1.06	0.75	1.06	1.09	0.98
17	Jan	P	2 030	2 030	503	1 527	4 184	4 184	3 911	273	1.27	1.29	1.11	1.27	1.29	1.11	1.19	1.19	1.16
	Feb	P	4	2 034	503	1 531	1	4 186	3 911	275	0.46	...	0.46	1.27	1.29	1.11	1.23	1.22	1.38
	Mar	P	16	2 050	504	1 546	2	4 188	3 912	276	1.35	1.50	1.01	1.27	1.29	1.11	1.26	1.24	1.61
	Apr	P	30	2 080	510	1 570	189	4 377	4 095	282	1.30	1.32	0.89	1.27	1.29	1.10	1.27	1.24	1.62
	May	P	9	2 089	512	1 577	2	4 379	4 096	283	1.05	1.20	0.88	1.27	1.29	1.10	1.27	1.24	1.50

a. The information on the number of collective bargaining agreements registered in 2013 with economic effects in 2013 is not homogeneous with respect to that of the same period a year earlier.

b. The annual data include agreements registered after the end of the year. Consequently, the cumulative monthly data to December do not coincide with the annual data.

c. The annual data include agreements registered after the end of the year and inflation-adjustment clauses. Consequently, the cumulative monthly data to December do not coincide with the annual data.

24. EMPLOYMENT AND WAGES

E) Collective agreements, labour disputes and other labour statistics

24.23 Agreements as per month registered and year of effectiveness (a)

Ministerio de Empleo y Seguridad Social

Cumulative data

	Agreements	Employees affected (thousands)						Average wage settlement (percentage) (b)						Average working hours per annum				
		Total	Memorandum item: EPA wage-earners	By industry				Total	Memorandum item: monthly wage costs per employee (inter-annual rate)	By industry				Total	By industry			
				Agriculture	Other than agriculture					Agriculture	Industry	Construction	Services		Agriculture	Industry	Construction	Services
					Industry	Construction	Services											
1	2=4 a 7	3	4	5	6	7	8	9	10	11	12	13	14	15	16	17	18	
12		4 376 10 099	14 573	780 2 255	741 6 323	1.16	-3.62	1.23 1.26	1.48 1.08	1 738	1 765 1 753	1 736 1 730						
13		4 589 10 265	14 069	644 2 335	868 6 419	0.53	2.50	0.61 0.55	0.55 0.51	1 740	1 777 1 753	1 737 1 732						
14		5 185 10 305	14 286	744 2 344	816 6 401	0.50	-0.19	0.72 0.59	0.09 0.50	1 754	1 775 1 749	1 737 1 756						
15		5 642 10 227	14 773	677 2 444	715 6 391	0.71	1.72	0.67 0.73	0.77 0.69	1 745	1 779 1 752	1 740 1 740						
16	P	4 147 8 964	15 228	596 2 256	561 5 550	1.06	-0.76	0.94 1.11	0.88 1.07	1 745	1 763 1 753	1 738 1 741						
16 Feb	P	1 004 3 577	14 935	166 1 282	2 2 127	1.13	0.03	0.91 1.11	0.85 1.16	1 757	1 762 1 758	1 737 1 756						
Mar	P	1 150 4 058	14 935	320 1 317	5 2 417	1.12	0.03	0.87 1.12	0.66 1.15	1 758	1 748 1 758	1 731 1 759						
Apr	P	1 385 4 406	15 188	340 1 370	5 2 691	1.11	0.07	0.89 1.11	0.67 1.14	1 759	1 751 1 758	1 733 1 761						
May	P	1 910 4 814	15 188	344 1 430	122 2 918	1.14	0.07	0.89 1.10	0.91 1.20	1 759	1 752 1 757	1 738 1 762						
Jun	P	2 169 5 572	15 188	345 1 657	303 3 268	1.12	0.07	0.89 1.10	0.90 1.18	1 757	1 751 1 754	1 741 1 761						
Jul	P	2 331 5 757	15 405	345 1 718	324 3 370	1.11	-0.32	0.89 1.09	0.90 1.17	1 757	1 751 1 755	1 741 1 760						
Aug	P	2 453 6 051	15 405	406 1 747	394 3 504	1.09	-0.32	0.85 1.09	0.90 1.14	1 756	1 755 1 755	1 740 1 759						
Sep	P	2 601 6 578	15 405	473 1 842	452 3 810	1.08	-0.32	0.87 1.07	0.90 1.13	1 757	1 757 1 755	1 740 1 759						
Oct	P	2 725 6 777	15 385	500 1 851	453 3 973	1.08	-0.76	0.88 1.07	0.90 1.13	1 757	1 759 1 755	1 740 1 760						
Nov	P	2 853 7 050	15 385	554 1 865	465 4 165	1.08	-0.76	0.83 1.08	0.90 1.13	1 758	1 761 1 755	1 740 1 760						
Dec	P	2 956 7 467	15 385	555 2 012	465 4 434	1.06	-0.76	0.83 1.08	0.90 1.10	1 758	1 762 1 754	1 740 1 762						
17 Jan	P	1 335 3 192	15 341	220 1 100	1 1 870	1.19	-0.17	0.84 1.43	0.78 1.08	1 764	1 781 1 756	1 767 1 768						
Feb	P	1 502 3 572	15 341	245 1 156	9 2 163	1.23	-0.17	0.90 1.42	0.90 1.16	1 763	1 778 1 756	1 743 1 765						
Mar	P	1 692 3 930	15 341	250 1 178	71 2 431	1.26	-0.17	0.91 1.43	2.21 1.19	1 764	1 778 1 756	1 816 1 765						
Apr	P	1 848 4 147	...	251 1 252	71 2 574	1.27	...	0.91 1.44	2.21 1.20	1 764	1 778 1 755	1 816 1 765						
May	P	2 129 4 447	...	251 1 370	71 2 755	1.27	...	0.91 1.44	2.21 1.20	1 762	1 778 1 754	1 816 1 764						

a. The annual data include agreements registered after the end of the year and inflation-adjustment clauses. Consequently, the cumulative monthly data to December do not coincide with the annual data.

b. The information on the number of collective bargaining agreements registered in 2013 with economic effects in 2013 is not homogeneous with respect to that of the same period a year earlier.

24. EMPLOYMENT AND WAGES

E) Collective agreements, labour disputes and other labour statistics

24.24 Labour disputes and workforce reductions

Ministerio de Empleo y Seguridad Social

	Labour disputes (a)(b)			Number of workers affected by workforce reductions											
	Number of strikes	Participants (thousands)	Days lost (thousands)	Total	collectives redundancies (c)					Suspension of contract and reduction of working hours (c)					
					Total	Agriculture	Industry	Construction	Services	Total	Agriculture	Industry	Construction	Services	
															5
1	2	3	4	5	6	7	8	9	10	11	12	13	14		
11	777	222	485	343 629	67 981	736	21 658	9 520	36 067	275 648	4 869	172 059	28 826	69 894	
12	878	324	1 290	483 313	82 876	407	26 861	11 473	44 135	400 437	3 745	226 152	38 969	131 571	
13	994	448	1 098	379 972	70 351	535	21 258	7 804	40 754	309 621	2 147	167 882	27 263	112 329	
14	777	217	621	159 566	35 875	407	9 916	3 131	22 421	123 691	1 655	67 276	11 661	43 099	
15	615	171	497	100 515	24 582	301	6 477	1 608	16 186	75 943	1 347	43 593	6 047	24 956	
16	P	641	183	382	86 576	24 348	184	7 350	2 223	14 591	62 228	1 347	39 259	4 447	17 175
16 J-A	P	166	41	123	34 192	8 198	43	2 501	372	5 282	25 994	631	17 336	1 862	6 165
17 J-A	P	19 671	7 963	26	1 851	461	5 625	11 708	366	5 860	941	4 541
16 Feb	P	62	25	34	5 353	1 680	0	628	96	956	3 673	112	1 934	548	1 079
Mar	P	80	8	32	16 635	2 548	0	1 069	129	1 350	14 087	251	11 944	460	1 432
Apr	P	86	16	24	7 352	2 198	0	342	104	1 752	5 154	120	2 019	549	2 466
May	P	93	15	25	6 694	2 904	0	956	137	1 811	3 790	311	1 847	405	1 227
Jun	P	96	25	48	7 171	2 086	5	755	239	1 087	5 085	74	2 928	650	1 433
Jul	P	77	11	26	8 208	3 980	8	1 062	283	2 627	4 228	19	2 644	261	1 304
Aug	P	48	3	14	3 889	969	55	166	64	684	2 920	69	1 855	383	613
Sep	P	71	12	21	4 081	806	35	416	2	353	3 275	24	2 516	113	622
Oct	P	99	73	90	4 328	1 120	0	246	176	698	3 208	11	1 375	207	1 615
Nov	P	89	7	20	6 131	2 365	0	658	769	938	3 766	100	2 322	181	1 163
Dec	P	75	6	14	11 882	1 920	38	590	181	1 111	9 962	108	6 436	385	3 033
17 Jan	P	72	6	17	6 167	3 160	25	331	111	2 693	3 007	237	1 487	319	964
Feb	P	77	9	17	3 795	1 031	0	199	32	800	2 764	85	1 450	159	1 070
Mar	P	6 249	1 874	1	817	265	791	4 375	26	2 290	371	1 688
Apr	P	3 460	1 898	0	504	53	1 341	1 562	18	633	92	819

a. Not including data on the strike on 8 June 2010 in the general government sector and among non-permanent teaching staff in the non-university education sector, the strike on 22 May 2012 in the State and private education sector and the general strikes on 29 September 2010 and 29 March 2012.

b. Cumulative data had been adjusted. This process does not apply to the days lost, which are obtained by simply adding the days lost up.

The attendant methodology is available at http://www.empleo.gob.es/estadisticas/hue/notas_metodologicas.pdf

b. To December 2008, NACE 1993; from January 2009, NACE 2009.

24. EMPLOYMENT AND WAGES
F) Quarterly labour costs survey

24.25 Labour costs. Summary

Instituto Nacional de Estadística

Euro

		Per employee							Per hour worked				Memorandum item:		
		Labour costs							Labour costs		Wage costs		Severance pay-ments	Statutory minimum wage for employees	
Total	Wage costs		Other non-wage costs				Total	Overtime	Total	Basic pay	Euro per day	Euro per month			
	Total	Basic pay	Total	Non-wage income	Compul-sory con-tributions	Soc. Sec. subsidies and allowan-ces									
													1	2	3
11	A	2 557	1 895	1 631	662	110	573	21	19.56	15.69	14.50	12.48	10 955	21.38	641.40
12	A	2 540	1 884	1 639	657	102	572	17	19.55	15.83	14.49	12.62	9 580	21.38	641.40
13	A	2 544	1 884	1 634	660	96	575	11	19.64	16.39	14.54	12.62	11 391	21.51	645.30
14	A	2 536	1 882	1 634	654	81	584	11	19.66	16.31	14.59	12.67	9 950	21.51	645.30
15	A	2 552	1 902	1 640	649	74	590	15	19.78	15.79	14.75	12.72	9 939	21.62	648.60
16	A	2 541	1 898	1 636	644	71	588	15	19.77	15.90	14.76	12.74	8 136	21.84	655.20
16	Q1-Q1 A	2 482	1 832	1 635	649	74	588	13	19.14	16.01	14.13	12.61	9 366	21.84	655.20
17	Q1-Q1 A	2 482	1 829	1 635	653	74	590	12	18.32	16.04	13.50	12.07	8 361	23.59	707.70
14	Q2	2 581	1 930	1 632	651	78	583	10	19.67	16.47	14.71	12.44	9 217	21.51	645.30
	Q3	2 450	1 800	1 641	650	74	586	10	20.28	15.40	14.90	13.58	8 425	21.51	645.30
	Q4	2 639	1 992	1 629	647	78	585	15	20.34	15.64	15.35	12.55	9 238	21.51	645.30
15	Q1	2 487	1 832	1 639	656	79	589	12	18.56	16.22	13.67	12.23	9 652	21.62	648.60
	Q2	2 592	1 942	1 635	650	74	589	13	19.71	15.83	14.77	12.43	10 967	21.62	648.60
	Q3	2 456	1 810	1 644	647	69	591	14	20.19	15.40	14.87	13.51	10 508	21.62	648.60
	Q4	2 671	2 026	1 641	645	74	591	19	20.66	15.72	15.67	12.69	8 631	21.62	648.60
16	Q1	2 482	1 832	1 635	649	74	588	13	19.14	16.01	14.13	12.61	9 366	21.84	655.20
	Q2	2 589	1 943	1 631	646	74	586	14	18.95	16.24	14.22	11.93	8 388	21.84	655.20
	Q3	2 445	1 804	1 643	641	65	589	14	20.19	15.24	14.90	13.57	6 220	21.84	655.20
	Q4	2 650	2 011	1 636	639	69	589	19	20.79	16.10	15.78	12.84	8 569	21.84	655.20
17	Q1	2 482	1 829	1 635	653	74	590	12	18.32	16.04	13.50	12.07	8 361	23.59	707.70

24. EMPLOYMENT AND WAGES
F) Quarterly labour costs survey

24.26 Monthly labour costs per worker.
By branch of activity (NACE 2009)

Instituto Nacional de Estadística y Ministerio de Agricultura, Alimentación y Medio Ambiente

Euro

		Labour costs				Wage costs								Memorandum item: agri-cultural wage costs index 1985=100
		Total	Indus-try	Con-struction	Servi-ces	Total		Industry		Construction		Services		
						Of which		Of which		Of which		Of which		
						Total	Basic pay	Total	Basic pay	Total	Basic pay	Total	Basic pay	
1	2	3	4	5	6	7	8	9	10	11	12	13		
11	A	2 557	2 898	2 650	2 478	1 895	1 631	2 147	1 808	1 850	1 587	1 848	1 599	372.0
12	A	2 540	2 953	2 689	2 446	1 884	1 639	2 172	1 832	1 873	1 607	1 827	1 603	372.5
13	A	2 544	3 006	2 702	2 443	1 884	1 634	2 214	1 860	1 883	1 613	1 820	1 591	374.3
14	A	2 536	3 045	2 696	2 429	1 882	1 634	2 248	1 893	1 895	1 628	1 812	1 585	374.8
15	A	2 552	3 034	2 667	2 454	1 902	1 640	2 257	1 894	1 882	1 630	1 837	1 593	...
16	A	2 541	3 045	2 622	2 443	1 898	1 636	2 266	1 898	1 855	1 607	1 832	1 590	...
16	Q1-Q1 A	2 482	2 943	2 487	2 395	1 832	1 635	2 162	1 896	1 720	1 604	1 778	1 589	...
17	Q1-Q1 A	2 482	2 968	2 455	2 394	1 829	1 635	2 179	1 902	1 702	1 600	1 773	1 589	...
14	Q2	2 581	3 095	2 803	2 469	1 930	1 632	2 300	1 891	2 014	1 637	1 854	1 583	371.1
	Q3	2 450	2 947	2 560	2 349	1 800	1 641	2 162	1 899	1 778	1 629	1 734	1 593	372.9
	Q4	2 639	3 203	2 849	2 518	1 992	1 629	2 401	1 894	2 058	1 625	1 910	1 579	375.4
15	Q1	2 487	2 927	2 544	2 401	1 832	1 639	2 141	1 892	1 749	1 634	1 779	1 591	...
	Q2	2 592	3 081	2 782	2 488	1 942	1 635	2 304	1 894	1 985	1 632	1 871	1 587	...
	Q3	2 456	2 936	2 552	2 361	1 810	1 644	2 167	1 897	1 776	1 630	1 746	1 598	...
	Q4	2 671	3 191	2 791	2 566	2 026	1 641	2 416	1 893	2 020	1 626	1 953	1 595	...
16	Q1	2 482	2 943	2 487	2 395	1 832	1 635	2 162	1 896	1 720	1 604	1 778	1 589	...
	Q2	2 589	3 092	2 744	2 486	1 943	1 631	2 313	1 898	1 966	1 618	1 873	1 582	...
	Q3	2 445	2 936	2 504	2 350	1 804	1 643	2 162	1 898	1 746	1 607	1 742	1 598	...
	Q4	2 650	3 210	2 751	2 539	2 011	1 636	2 428	1 900	1 987	1 598	1 935	1 590	...
17	Q1	2 482	2 968	2 455	2 394	1 829	1 635	2 179	1 902	1 702	1 600	1 773	1 589	...

24. EMPLOYMENT AND WAGES
F) Quarterly labour costs survey

24.27 Wage costs per hour worked.
By branch of activity (NACE 2009)

Instituto Nacional de Estadística Euro

		Total branches of activity			Industry			Construction			Services		
		Total	Full-time	Part-time	Total	Full-time	Part-time	Total	Full-time	Part-time	Total	Full-time	Part-time
		1	2	3	4	5	6	7	8	9	10	11	12
11	A	14.50	15.05	10.19	15.56	15.78	11.21	12.89	12.96	11.08	14.45	15.14	10.09
12	A	14.49	15.09	10.15	15.85	16.07	11.46	13.18	13.28	11.01	14.33	15.05	10.03
13	A	14.54	15.19	10.22	16.08	16.33	11.37	13.19	13.28	11.28	14.33	15.11	10.12
14	A	14.59	15.29	10.21	16.19	16.48	10.88	13.24	13.35	10.84	14.36	15.18	10.16
15	A	14.75	15.49	10.24	16.23	16.53	10.82	13.09	13.20	10.94	14.56	15.44	10.19
16	A	14.76	15.51	10.31	16.28	16.56	11.13	12.90	13.01	10.82	14.59	15.48	10.25
16	Q1-Q1 A	14.13	14.79	10.01	15.23	15.46	10.84	11.96	12.04	10.37	14.07	14.87	9.95
17	Q1-Q1 A	13.50	14.14	9.56	14.61	14.86	10.20	11.27	11.34	9.88	13.44	14.23	9.51
14	Q2	14.71	15.43	10.23	16.15	16.43	10.85	13.92	14.04	11.26	14.47	15.31	10.17
	Q3	14.90	15.67	10.33	16.95	17.27	11.24	12.98	13.10	10.57	14.64	15.53	10.26
	Q4	15.35	16.11	10.68	17.15	17.51	11.19	14.40	14.52	11.81	15.05	15.92	10.62
15	Q1	13.67	14.29	9.67	14.64	14.88	10.18	11.70	11.77	10.16	13.61	14.37	9.62
	Q2	14.77	15.52	10.21	16.06	16.36	10.69	13.56	13.69	10.96	14.59	15.47	10.16
	Q3	14.87	15.67	10.29	16.88	17.22	11.07	12.97	13.10	10.48	14.61	15.53	10.23
	Q4	15.67	16.48	10.80	17.33	17.66	11.35	14.12	14.23	12.15	15.44	16.39	10.73
16	Q1	14.13	14.79	10.01	15.23	15.46	10.84	11.96	12.04	10.37	14.07	14.87	9.95
	Q2	14.22	14.95	9.88	15.43	15.70	10.33	12.89	13.00	10.73	14.07	14.94	9.84
	Q3	14.90	15.72	10.26	16.88	17.19	11.29	12.68	12.80	10.49	14.68	15.64	10.19
	Q4	15.78	16.56	11.09	17.58	17.88	12.04	14.06	14.18	11.67	15.54	16.46	11.02
17	Q1	13.50	14.14	9.56	14.61	14.86	10.20	11.27	11.34	9.88	13.44	14.23	9.51

24. EMPLOYMENT AND WAGES
F) Quarterly labour costs survey

24.28 Actual hours worked per employee per month,
by branch of activity (NACE 2009) and type of working day

Instituto Nacional de Estadística Hours effective

		Total branches of activity			Industry			Construction			Services			
		Of which		Full-time	Part-time	Total	Full-time	Part-time	Total	Full-time	Part-time	Total	Full-time	Part-time
		Total	Overtime											
		1	2	3	4	5	6	7	8	9	10	11	12	13
11	A	131	0.62	144	76	138	144	77	144	149	75	128	144	76
12	A	130	0.53	144	76	138	143	76	142	148	75	128	144	76
13	A	130	0.51	145	77	138	144	78	143	149	75	127	145	77
14	A	129	0.56	145	77	139	145	80	143	150	73	126	144	77
15	A	129	0.59	145	78	139	145	81	144	150	77	126	144	78
16	A	129	0.61	145	78	140	145	80	144	151	77	126	144	78
16	Q1-Q1 A	130	0.56	147	75	142	148	79	144	151	75	126	146	75
17	Q1-Q1 A	136	0.60	153	79	149	156	85	151	157	79	132	153	79
14	Q2	131	0.51	148	78	142	149	81	145	151	72	128	147	78
	Q3	121	0.62	134	76	128	133	76	137	143	73	119	133	77
	Q4	130	0.62	146	77	140	146	84	143	149	74	127	146	77
15	Q1	134	0.52	151	78	146	153	81	150	156	78	131	150	77
	Q2	132	0.57	148	79	144	150	82	146	153	78	128	147	78
	Q3	122	0.64	134	79	128	133	78	137	143	76	119	134	79
	Q4	129	0.63	145	78	139	145	82	143	150	76	127	145	77
16	Q1	130	0.56	147	75	142	148	79	144	151	75	126	146	75
	Q2	137	0.56	154	82	150	156	86	153	160	80	133	153	81
	Q3	121	0.66	134	78	128	133	78	138	144	77	119	133	78
	Q4	128	0.65	144	76	138	144	79	141	148	75	125	143	76
17	Q1	136	0.60	153	79	149	156	85	151	157	79	132	153	79

CHAPTER 25 PRICES

25. PRICES

A) Consumer price index

25.1 Total index with breakdown by type of expenditure

Instituto Nacional de Estadística

2016=100

		Total index	Food and non-alcoholic beverages	Alcoholic beverages and tobacco	Clothing and footwear	Housing (a)	Furnishings (b)	Health	Transport	Communi-cations	Recreation and leisure	Education	Hotels, cafes and restaurants	Miscel-laneous goods and services
		1	2	3	4	5	6	7	8	9	10	11	12	13
14	A	100.7	97.5	98.2	99.1	106.7	100.1	100.1	106.9	99.3	101.3	98.3	98.1	96.9
15	A	100.2	98.6	99.5	99.4	104.4	99.8	100.2	102.1	97.5	101.0	99.4	98.9	98.4
16	A	100.0	100.0	100.0	100.0	100.0	100.0	100.0	100.0	100.0	100.0	100.0	100.0	100.0
14		100.5	97.7	98.3	107.9	105.9	100.2	99.9	101.6	97.1	101.0	99.2	97.8	97.1
15		100.5	99.5	99.6	108.5	103.4	100.3	100.4	98.8	97.6	101.2	99.7	98.7	98.7
16		102.0	100.3	100.4	109.5	104.3	100.3	100.3	103.4	100.8	101.7	100.7	100.1	100.6
16	Feb	98.2	99.5	99.9	90.4	98.3	99.6	99.6	96.4	99.3	99.8	99.7	99.1	99.6
	Mar	98.8	99.4	99.9	94.3	98.2	99.9	99.7	97.8	99.3	100.6	99.7	99.6	99.6
	Apr	99.5	99.6	100.0	104.3	97.4	100.1	100.0	98.6	99.9	98.5	99.7	99.8	99.8
	May	100.1	99.9	100.1	107.0	97.6	100.4	100.0	100.1	99.9	98.3	99.8	100.0	99.8
	Jun	100.5	100.1	100.0	105.7	99.6	100.4	100.1	101.1	99.9	99.3	99.8	100.2	99.9
	Jul	99.8	100.8	100.0	92.2	99.7	99.6	100.1	100.4	100.0	102.2	99.8	100.6	99.7
	Aug	99.9	100.7	100.0	91.0	99.7	99.6	100.1	100.4	100.8	103.9	99.8	100.8	100.3
	Sep	99.9	99.9	100.0	95.6	100.2	99.8	100.1	100.9	100.8	99.6	100.1	100.6	100.4
	Oct	101.1	99.9	100.0	106.4	102.3	100.2	100.2	102.1	100.8	98.3	100.6	100.4	100.5
	Nov	101.4	99.8	100.1	111.8	103.0	100.4	100.2	101.7	100.8	98.5	100.7	100.0	100.5
	Dec	102.0	100.3	100.4	109.5	104.3	100.3	100.3	103.4	100.8	101.7	100.7	100.1	100.6
17	Jan	101.5	101.0	101.3	92.7	107.3	99.5	100.4	104.4	100.4	100.1	100.7	99.9	100.7
	Feb	101.1	101.2	101.6	91.2	104.1	99.3	100.5	104.6	100.8	100.4	100.7	100.4	100.7
	Mar	101.1	100.8	101.6	95.0	102.5	99.5	100.6	104.2	100.9	100.3	100.7	100.8	100.8
	Apr	102.1	100.7	101.5	104.6	102.6	99.7	100.8	104.7	101.4	101.8	100.7	101.8	100.9
	May	102.0	101.0	101.7	107.2	102.8	100.0	100.9	103.5	101.9	99.5	100.7	101.8	100.9

Note:

a. Housing, water, electricity, gas and other fuels

b. Furnishings, household equipment and routine household maintenance

25. PRICES

A) Consumer price index

25.2 Overall and by special aggregate

Instituto Nacional de Estadística

2016=100

		Total index	Food, beverages and tobacco			Non-food				Other indices by special aggregate				
			Total	Unpro-cessed food	Processed food	Total excluding foods	Industrial goods			Services	Non-energy	IPSEBENE (a)	Non-food excluding energy	Durable industrial goods
							Total	Energy Products	Excluding energy products					
		1	2	3	4	5	6	7	8	9	10	11	12	13
14	A	100.7	97.6	96.0	98.2	101.6	105.3	120.3	99.2	98.3	98.4	98.6	98.7	98.8
15	A	100.2	98.7	97.7	99.2	100.6	102.4	109.4	99.5	99.0	99.1	99.2	99.2	99.2
16	A	100.0	100.0	100.0	100.0	100.0	100.0	100.0	100.0	100.0	100.0	100.0	100.0	100.0
14		100.7	97.8	96.4	98.4	101.2	104.6	111.4	101.7	98.1	99.1	99.3	99.5	98.8
15		100.2	99.5	98.8	99.8	100.7	102.6	103.1	102.3	99.1	100.1	100.3	100.4	100.0
16		100.0	100.3	100.9	100.0	102.5	104.6	108.6	102.9	100.6	101.2	101.3	101.5	100.7
16	Feb	98.2	99.5	98.4	100.0	97.8	96.2	93.9	97.1	99.4	98.8	98.8	98.5	99.4
	Mar	98.8	99.5	98.2	100.1	98.7	97.5	95.6	98.2	99.8	99.2	99.3	99.2	99.6
	Apr	99.5	99.6	98.7	100.1	99.5	99.5	95.8	101.0	99.5	100.0	100.1	100.1	99.8
	May	100.1	99.9	99.5	100.1	100.1	100.7	98.0	101.9	99.6	100.3	100.4	100.5	99.9
	Jun	100.5	100.1	100.4	100.0	100.6	101.5	101.4	101.6	99.9	100.4	100.4	100.5	99.9
	Jul	99.8	100.7	102.5	99.9	99.6	98.5	100.4	97.6	100.6	99.7	99.5	99.4	99.5
	Aug	99.9	100.6	102.2	100.0	99.7	98.2	99.4	97.6	101.2	100.0	99.8	99.8	100.2
	Sep	99.9	99.9	99.6	100.0	100.0	99.5	100.9	98.9	100.4	99.8	99.8	99.8	100.3
	Oct	101.1	100.0	100.0	99.9	101.4	102.8	104.7	102.0	100.1	100.6	100.7	100.8	100.6
	Nov	101.4	99.9	99.5	100.0	101.9	103.9	104.8	103.5	100.0	101.0	101.2	101.4	100.7
	Dec	102.0	100.3	100.9	100.0	102.5	104.6	108.6	102.9	100.6	101.2	101.3	101.5	100.7
17	Jan	101.5	101.0	102.7	100.3	101.6	102.8	113.6	98.3	100.3	100.0	99.8	99.6	100.3
	Feb	101.1	101.2	103.7	100.0	101.1	101.3	109.6	97.8	100.7	100.1	99.7	99.7	100.3
	Mar	101.1	100.9	102.4	100.2	101.1	101.2	106.8	98.8	100.9	100.4	100.2	100.2	100.4
	Apr	102.1	100.8	102.1	100.3	102.4	103.1	107.3	101.3	101.7	101.4	101.3	101.6	100.5
	May	102.0	101.1	102.3	100.5	102.2	103.2	106.1	102.0	101.3	101.5	101.4	101.6	100.5

a. Overall index excluding unprocessed food and energy products.

25. PRICES

25.3 Summary table

B) Producer price index

Instituto Nacional de Estadística

2010 = 100

		Total index	Breakdown by industry (NACE 2009)				Breakdown by market sector					
			Mining and quarrying	Manufacturing	Electricity and gas supply	Water supply	Energy	Capital goods	Intermediate goods	Consumer goods		
										Total	Durable consumer goods	Non-durable consumer goods
1		2	3	4	5	6	7	8	9	10	11	
11	A	106.9	101.5	106.5	110.2	102.7	115.3	101.0	107.2	102.7	101.0	103.0
12	A	111.0	102.4	109.3	120.8	106.7	126.4	101.5	108.7	105.2	101.9	105.7
13	A	111.7	102.8	109.3	124.8	112.3	127.1	101.4	108.2	107.5	102.0	108.3
14	A	110.2	103.0	107.8	122.3	115.4	123.1	101.7	106.6	107.0	102.5	107.7
15	A	107.9	102.3	105.5	120.1	116.6	112.3	102.5	105.8	108.2	102.8	109.0
16	A	104.5	100.7	103.6	107.9	117.2	100.1	103.1	104.3	108.4	104.0	109.1
16	J-M	A	102.4	101.0	102.1	101.8	117.6	93.3	102.9	103.6	108.0	103.7
17	J-M	A P	108.9	101.0	107.4	116.3	117.0	110.9	103.9	107.4	110.3	103.9
16	Feb		101.7	101.8	101.1	103.2	117.4	91.2	102.9	103.2	108.0	103.6
	Mar		102.3	101.8	102.0	101.8	117.5	93.5	102.7	103.2	107.9	103.7
	Apr		102.1	100.4	102.5	98.0	117.8	92.3	102.9	103.6	108.0	103.7
	May		103.0	100.2	103.4	98.4	117.9	94.7	102.9	104.2	108.0	103.9
	Jun		105.0	100.1	104.4	106.8	117.8	101.8	103.0	104.5	108.5	104.0
	Jul		105.0	100.6	104.1	108.5	117.6	101.1	103.2	104.9	108.7	104.2
	Aug		104.8	100.6	104.0	107.6	117.0	100.4	103.2	104.7	108.6	104.1
	Sep		105.1	100.6	104.0	109.5	116.5	102.1	103.1	104.5	108.6	104.2
	Oct		106.7	100.1	104.9	115.4	116.4	107.9	103.5	104.3	108.8	104.2
	Nov		106.9	100.2	104.7	117.4	116.5	107.7	103.4	105.0	108.9	104.2
	Dec		108.6	100.5	106.1	121.3	116.6	113.6	103.4	105.4	109.3	104.2
17	Jan		110.6	100.9	107.2	128.5	116.8	119.9	103.7	106.5	109.7	103.8
	Feb		109.3	100.6	107.6	117.4	117.0	112.8	103.8	107.3	110.0	103.8
	Mar	P	108.2	100.8	107.5	110.9	117.0	107.3	104.0	107.7	110.2	104.0
	Apr	P	108.3	101.2	107.5	111.6	117.0	107.2	103.9	107.8	110.5	104.1
	May	P	108.4	101.4	107.4	112.9	116.9	107.3	104.0	107.7	110.9	104.0

25. PRICES

25.4 Breakdown by industry (NACE 2009)

B) Producer price index

Mining and quarrying and manufacturing

Instituto Nacional de Estadística

2010 = 100

		Mining and quarrying				Manufacturing						
		Total	Mining of coal and lignite	Mining of metal ores	Other mining and quarrying	Total	Food products	Beverages	Tobacco products	Textiles	Wearing apparel	Leather and related products
11	A	101.5	104.7	...	100.9	106.5	106.3	102.3	104.2	104.7	99.9	102.3
12	A	102.4	110.7	...	100.8	109.3	110.8	104.9	110.2	105.1	100.0	103.6
13	A	102.8	107.3	94.6	102.4	109.3	114.2	108.0	114.7	105.6	98.9	105.3
14	A	103.0	110.5	90.6	102.3	107.8	111.6	108.3	117.5	106.0	98.5	106.2
15	A	102.3	107.6	86.9	102.4	105.5	112.7	109.1	120.2	106.1	99.4	106.6
16	A	100.7	106.0	78.7	101.2	103.6	111.9	109.7	120.7	105.8	99.8	107.2
16	J-M	A	101.0	106.0	76.3	101.9	102.1	111.4	109.6	120.7	106.0	107.0
17	J-M	A P	101.0	102.5	...	100.9	107.4	114.2	111.2	124.2	105.9	108.1
16	Feb		101.8	106.8	74.6	102.8	101.1	111.5	109.8	120.7	106.0	99.9
	Mar		101.8	104.4	80.6	102.8	102.0	111.1	109.4	120.7	106.4	99.9
	Apr		100.4	105.3	79.3	100.9	102.5	111.1	109.6	120.7	105.9	99.3
	May		100.2	106.0	74.7	101.0	103.4	111.2	109.6	120.7	105.9	99.8
	Jun		100.1	106.3	75.0	100.8	104.4	111.9	109.9	120.8	106.1	99.7
	Jul		100.6	107.8	79.8	100.6	104.1	112.4	109.6	120.8	105.6	99.6
	Aug		100.6	108.4	76.2	100.9	104.0	112.3	109.8	120.8	105.7	99.8
	Sep		100.6	109.8	76.2	100.6	104.0	112.1	109.8	120.8	105.3	100.1
	Oct		100.1	106.4	76.2	100.6	104.9	112.1	109.7	120.7	105.5	100.5
	Nov		100.2	102.8	87.4	100.3	104.7	112.3	110.0	120.7	105.5	100.3
	Dec		100.5	100.8	92.9	100.7	106.1	113.0	110.0	120.8	105.6	99.8
17	Jan		100.9	99.6	...	101.4	107.2	113.5	111.0	124.0	105.7	99.4
	Feb		100.6	102.8	...	100.4	107.6	113.9	111.3	124.3	106.3	99.8
	Mar	P	100.8	102.1	...	100.7	107.5	114.1	111.2	124.3	105.8	100.0
	Apr	P	101.2	103.6	...	101.0	107.5	114.5	111.3	124.2	105.8	100.1
	May	P	101.4	104.4	...	101.0	107.4	115.0	111.0	124.2	106.0	100.2

25. PRICES
B) Producer price index

25.5 Breakdown by industry (NACE 2009)
Manufacturing (continued I)

Instituto Nacional de Estadística

2010 = 100

		Manufacturing									
		1	2	3	4	5	6	7	8	9	10
		Wood and products of wood and cork, except furniture; articles of straw and plaiting materials	Paper and paper products	Printing and reproduction of recorded media	Coke and refined petroleum products	Chemicals and chemical products	Basic pharmaceutical products and pharmaceutical preparations	Rubber and plastic products	Other non-metallic mineral products	Basic metals	Fabricated metal products, except machinery and equipment
11	A	101.9	105.7	101.5	126.8	109.0	98.9	105.1	101.4	113.2	101.7
12	A	103.2	105.5	103.7	140.3	113.1	98.2	107.0	102.0	109.3	102.3
13	A	103.8	104.9	105.8	133.4	113.6	98.4	108.5	102.1	103.7	101.9
14	A	104.3	104.4	105.4	124.3	112.5	99.7	108.3	102.0	101.3	101.4
15	A	105.4	105.9	107.4	94.0	110.2	100.5	108.3	102.2	99.2	101.4
16	A	106.4	105.2	108.3	78.5	107.8	101.2	107.8	102.1	95.7	101.1
16	J-M	106.3	105.8	108.1	70.2	107.2	101.1	108.0	101.9	91.4	100.6
17	J-M	106.8	105.8	110.1	95.0	112.0	102.3	108.0	102.3	109.3	103.3
16	Feb	105.8	105.8	107.3	62.6	106.3	100.9	108.0	101.6	89.7	100.3
	Mar	106.5	106.0	108.4	70.7	106.5	101.2	107.8	101.9	89.9	100.4
	Apr	106.6	105.6	108.5	73.3	107.1	101.3	107.8	102.0	92.3	100.7
	May	106.8	105.3	108.4	79.0	108.0	101.3	107.9	102.1	95.3	101.0
	Jun	106.6	105.5	108.7	84.7	108.4	101.3	107.9	102.3	96.2	101.1
	Jul	106.7	104.8	108.3	80.2	108.4	101.1	107.9	102.5	98.7	101.3
	Aug	106.5	105.0	107.5	79.9	108.1	101.1	107.9	102.4	97.6	101.5
	Sep	106.5	104.4	107.3	81.4	107.8	101.3	107.6	102.2	97.8	101.3
	Oct	106.5	104.5	108.6	87.6	108.0	101.4	107.6	102.3	96.8	101.6
	Nov	106.5	104.4	108.9	84.1	108.3	101.3	107.5	102.0	101.6	101.7
	Dec	106.4	104.7	110.0	93.5	107.9	101.1	107.4	102.2	102.9	102.0
17	Jan	106.7	104.1	109.9	99.0	110.0	101.8	107.6	102.2	107.6	102.5
	Feb	106.7	105.3	109.3	98.9	111.9	102.0	107.9	102.5	109.0	103.0
	Mar	106.9	105.8	110.4	94.3	112.8	102.4	108.1	102.3	110.3	103.5
	Apr	106.9	106.6	110.2	92.5	113.0	102.5	108.2	102.3	110.3	103.7
	May	107.0	107.0	110.9	90.2	112.2	102.8	108.2	102.3	109.5	103.6

25. PRICES
B) Producer price index

25.6 Breakdown by industry (NACE 2009)
Manufacturing (continued II) and others

Instituto Nacional de Estadística

2010 = 100

		Manufacturing							Electricity and gas supply	Water supply
		1	2	3	4	5	6	7	8	9
		Computer, electronic and optical products	Electrical equipment	Machinery and equipment n.e.c.	Motor vehicles trailers and semi-trailers	Other transport equipment	Furniture	Other manufacturing		
11	A	98.6	103.9	100.8	101.0	100.6	100.9	102.8	110.2	102.7
12	A	96.4	106.3	101.7	101.5	100.9	102.0	104.0	120.8	106.7
13	A	91.6	106.2	102.3	101.3	100.3	102.8	104.6	124.8	112.3
14	A	87.9	105.7	103.2	101.1	100.7	103.4	104.7	122.3	115.4
15	A	86.9	105.5	103.6	101.3	105.6	104.0	105.9	120.1	116.6
16	A	87.0	104.6	104.2	101.1	110.4	105.0	105.2	107.9	117.2
16	J-M	87.1	104.7	104.1	101.2	108.6	104.7	104.8	101.8	117.6
17	J-M	86.9	104.7	104.4	100.9	114.8	105.8	105.2	116.3	117.0
16	Feb	87.1	104.8	104.1	101.2	108.7	104.6	104.5	103.2	117.4
	Mar	87.2	104.8	104.0	101.1	108.7	104.7	105.1	101.8	117.5
	Apr	87.0	104.6	104.2	101.1	108.4	104.7	105.2	98.0	117.8
	May	87.0	104.4	104.4	101.2	108.8	105.0	105.0	98.4	117.9
	Jun	87.0	104.5	104.4	101.1	110.0	105.1	105.3	106.8	117.8
	Jul	87.0	104.5	104.4	101.2	110.2	105.2	105.7	108.5	117.6
	Aug	87.0	104.5	104.3	101.2	110.1	105.2	105.4	107.6	117.0
	Sep	87.0	104.5	104.3	100.9	111.1	105.2	105.3	109.5	116.5
	Oct	86.9	104.5	104.3	100.9	113.8	105.3	105.8	115.4	116.4
	Nov	87.0	104.4	104.3	101.0	113.5	105.3	105.0	117.4	116.5
	Dec	86.8	104.5	104.3	101.0	113.1	105.4	105.1	121.3	116.6
17	Jan	87.0	104.4	104.2	100.9	114.4	105.4	105.5	128.5	116.8
	Feb	87.0	104.9	104.3	100.9	114.2	105.6	105.1	117.4	117.0
	Mar	87.0	104.4	104.4	100.8	116.0	105.8	105.1	110.9	117.0
	Apr	86.9	104.5	104.6	100.9	114.8	106.0	105.6	111.6	117.0
	May	86.8	105.2	104.6	101.0	114.9	106.0	104.9	112.9	116.9

25. PRICES
C) Construction prices

25.7 Construction costs index and average price per square metre of open-market appraised housing

Ministerio de Fomento

January 2010=100 and euro

		Construction costs index January 2010=100 (monthly series)							Average price per m2 of open market appraised housing (quarterly series)								
		Total			Building		Civil Engineering		Total	Up to 5 years	Over 5 years	Regions with over 2,000,000 inhabitants					
		Total	Labour	Inputs	Total	Of which	Total	Of which				Andalucía	Castilla-León	Cataluña	Comunidad Valenciana	Galicia	Madrid
		1	2	3	4	5	6	7	8	9	10	11	12	13	14	15	16
11	A	104.3	102.7	105.0	103.9	104.5	105.3	106.2	1 740	1 441	1 305	2 099	1 357	1 394	2 317
12	A	104.8	104.3	104.9	104.3	104.3	106.0	106.5	1 588	1 289	1 218	1 878	1 213	1 264	2 079
13	A	104.1	104.7	103.6	103.7	103.1	104.9	105.0	1 495	1 762	1 485	1 209	1 119	1 698	1 143	1 210	2 023
14	A	103.8	105.0	103.1	103.6	102.6	104.6	104.4	1 459	1 715	1 450	1 211	1 062	1 663	1 122	1 179	2 015
15	A	102.6	103.7	101.9	102.5	101.7	102.8	102.5	1 475	1 734	1 466	1 224	1 058	1 685	1 138	1 178	2 075
16	A	101.3	101.3	101.3	101.3	101.3	101.4	101.5	1 503	1 746	1 496	1 216	1 058	1 763	1 153	1 192	2 169
16	Q1-Q1 M	99.9	101.2	99.2	100.0	99.3	99.5	99.0	1 492	1 728	1 486	1 211	1 064	1 735	1 150	1 198	2 130
17	Q1-Q1 M	102.9	98.5	105.1	102.4	104.8	104.1	105.9	1 526	1 781	1 518	1 228	1 052	1 829	1 158	1 180	2 235
14	Q1	104.0	105.1	103.2	103.7	102.7	104.8	104.6	1 459	1 711	1 451	1 208	1 084	1 658	1 115	1 195	2 011
	Q2	104.1	105.5	103.2	103.8	102.7	104.8	104.6	1 459	1 716	1 449	1 207	1 061	1 658	1 123	1 177	2 008
	Q3	104.0	105.6	103.1	103.8	102.7	104.7	104.4	1 456	1 714	1 445	1 206	1 058	1 663	1 116	1 167	2 006
	Q4	103.3	103.9	102.9	103.0	102.5	104.1	104.1	1 463	1 720	1 454	1 211	1 046	1 671	1 135	1 177	2 033
15	Q1	102.9	103.5	102.5	102.7	102.2	103.4	103.3	1 458	1 724	1 449	1 208	1 043	1 655	1 123	1 167	2 044
	Q2	103.5	104.6	102.9	103.4	102.6	103.9	103.6	1 477	1 733	1 468	1 213	1 051	1 681	1 140	1 180	2 078
	Q3	103.2	105.1	102.1	103.1	101.8	103.5	102.9	1 476	1 742	1 466	1 219	1 063	1 682	1 140	1 180	2 076
	Q4	100.7	101.7	100.1	100.7	100.1	100.6	100.2	1 490	1 739	1 481	1 224	1 073	1 721	1 151	1 187	2 102
16	Q1	99.9	101.2	99.2	100.0	99.3	99.5	99.0	1 492	1 728	1 486	1 211	1 064	1 735	1 150	1 198	2 130
	Q2	101.7	102.3	101.3	101.6	101.3	101.7	101.5	1 506	1 747	1 500	1 223	1 063	1 758	1 150	1 197	2 178
	Q3	102.0	101.3	102.3	101.8	102.1	102.4	102.7	1 500	1 744	1 493	1 213	1 048	1 762	1 161	1 185	2 165
	Q4	101.8	100.3	102.5	101.6	102.4	102.2	102.8	1 512	1 764	1 504	1 216	1 057	1 797	1 151	1 190	2 203
17	Q1	102.9	98.5	105.1	102.4	104.8	104.1	105.9	1 526	1 781	1 518	1 228	1 052	1 829	1 158	1 180	2 235

25. PRICES
D) Price indices of farmers' inputs and output

25.8 Total and breakdown

Ministerio de Agricultura y Pesca, Alimentación y Medio Ambiente

Annual percentage changes (a)

		Prices of farmers' output						Prices of farmers' inputs									
		Total	Agricultural products			Animal products			Goods and regular services				Investment goods				
		Total	Of which			Total	Live - stock	Live - stock products	Of which				Total	Machinery and other goods	Investment work		
			Total	Cereals	Vegetables				Fruit	Total	Live - stock foods	Fertiliser				Energy and lubricants	
		1	2	3	4	5	6	7	8	9	10	11	12	13	14	15	
12	M	9.2	8.9	6.1	8.9	0.2	9.2	8.0	12.8	5.5	7.3	4.8	7.9	1.8	2.8	0.6	
13	M	4.0	7.3	-8.0	5.8	14.3	1.6	3.5	-3.9	0.1	0.5	-3.1	-1.0	2.2	3.2	0.7	
14	M	-7.1	-12.1	-10.8	-6.6	-6.5	-1.4	-3.5	5.3	-3.7	-7.9	-4.8	-1.2	1.6	2.3	0.6	
15	M	6.2	18.6	1.1	28.8	11.5	-8.1	-8.3	-7.6	-1.0	-1.3	2.4	-3.2	0.1	0.9	-0.7	
15	E-O	M	6.3	19.8	1.1	32.7	8.8	-8.5	-8.7	-7.7	-1.1	-1.6	2.5	-2.4	0.1	0.8	-0.7
16	E-O	MP	-4.0	-2.6	-7.4	-14.1	14.0	-5.1	-3.5	-9.6	-3.2	-3.0	-7.3	-13.7	-0.9	0.1	-2.2
15	Oct		10.9	20.1	4.2	23.5	12.8	-5.5	-4.9	-7.0	-0.2	1.0	2.5	-6.4	0.3	1.1	-0.7
	Nov		6.5	14.1	1.2	11.7	21.6	-6.6	-6.5	-6.6	-0.3	0.8	2.4	-8.5	0.3	1.1	-0.7
	Dic		4.6	11.5	1.7	7.0	28.1	-6.3	-5.7	-7.8	-0.7	-0.5	0.9	-6.8	0.2	1.1	-0.7
16	Ene	P	-1.7	1.1	-1.1	-30.8	28.7	-6.0	-5.0	-8.5	-1.7	-0.8	-2.0	-14.2	-0.9	0.2	-2.3
	Feb	P	-4.3	-1.8	-1.6	-16.8	8.0	-7.7	-7.1	-9.3	-2.8	-1.7	-2.9	-18.6	-0.8	0.4	-2.3
	Mar	P	-3.9	1.1	-4.5	-7.0	24.8	-9.9	-10.5	-8.0	-3.8	-3.2	-2.8	-19.6	-0.8	0.4	-2.3
	Abr	P	-2.4	5.2	-5.9	-3.4	36.5	-10.7	-11.3	-9.1	-4.1	-4.0	-3.5	-18.7	-1.8	-1.0	-2.7
	May	P	-5.6	-3.9	-2.9	-19.9	17.6	-8.0	-7.0	-11.0	-3.7	-2.7	-7.3	-18.3	-1.8	-1.0	-2.7
	Jun	P	0.1	4.9	2.6	5.5	17.3	-5.1	-2.8	-11.8	-3.2	-2.3	-8.6	-16.1	-2.4	-2.2	-2.7
	Jul	P	-2.4	-2.8	-15.7	7.7	22.6	-1.8	1.1	-10.6	-3.4	-2.7	-11.4	-13.2	-0.2	1.0	-1.8
	Ago	P	-10.9	-14.3	-17.2	-26.2	-1.4	-5.4	-3.5	-11.4	-3.2	-4.1	-9.4	-9.0	-0.1	1.2	-1.8
	Sep	P	-6.2	-9.8	-16.5	-32.4	-4.0	0.7	3.9	-8.4	-3.2	-4.2	-11.1	-7.3	-0.1	1.2	-1.8
	Oct	P	-2.8	-5.5	-11.7	-17.5	-9.9	3.3	7.4	-7.9	-2.4	-3.8	-14.1	-1.9	0.1	1.1	-1.2

a. Annual percentage changes calculated on the basis of data published by the Ministerio de Agricultura y Pesca, Alimentación y Medio Ambiente: Price indices of farmers' inputs and output, base year 2005 until December 2014 and base year 2010 since January 2015

26. INTERNATIONAL ECONOMY
A) Macroeconomic aggregates

26.1 Gross domestic product at current prices (a)

OECD, EUROSTAT, IFM

National currency (b)

	European Union									Brazil	China	United States	India	Japan	Russia
	OECD	Total EU	Euro area	Spain	Germany	France	Netherlands	Italy	United Kingdom						
	2005 bi-llions	2010 bi-llions	2010 bi-llions	2010 bi-llions	2010 bi-llions	2010 bi-llions	2010 bi-llions	2010 bi-llions	2010 bi-llions						
1	2	3	4	5	6	7	8	9	10	11	12	13	14	15	
11	45 682	13 188	9 795	1 070	2 699	2 058	643	1 638	1 628	4 377	48 604	15 518	84 878	492	55 967
12	47 157	13 450	9 837	1 040	2 759	2 087	645	1 613	1 675	4 815	54 099	16 155	96 399	495	62 177
13	49 074	13 564	9 937	1 026	2 831	2 116	653	1 604	1 740	5 332	59 696	16 692	108 917	503	66 190
14	50 800	14 019	10 150	1 037	2 928	2 149	663	1 623	1 822	5 779	64 718	17 393	121 763	514	71 406
15	52 399	14 724	10 469	1 076	3 030	2 194	684	1 644	1 873	6 001	69 659	18 037	133 350	530	55 084
16	54 047	14 817	10 738	1 114	3 129	2 227	702	1 673	1 940	6 267	...	18 569	147 785	537	...
13 Q3	12 344	3 399	2 492	256	712	530	163	402	438	1 348	...	4 187	27 699	127	16 774
Q4	12 467	3 424	2 503	257	718	532	164	403	440	1 381	...	4 250	28 596	127	16 951
14 Q1	12 548	3 456	2 519	257	725	534	165	406	447	1 420	...	4 256	29 368	128	17 139
Q2	12 637	3 485	2 526	258	728	535	165	404	455	1 428	...	4 321	30 115	128	17 908
Q3	12 767	3 525	2 543	260	733	539	166	405	460	1 456	...	4 392	30 792	128	17 987
Q4	12 848	3 553	2 563	262	742	541	168	408	461	1 475	...	4 423	31 489	129	18 373
15 Q1	12 932	3 624	2 590	265	748	546	168	408	463	1 489	...	4 446	32 056	132	18 371
Q2	13 064	3 680	2 609	268	756	546	171	410	470	1 487	...	4 500	32 981	132	18 160
Q3	13 164	3 698	2 623	270	760	550	172	412	469	1 505	...	4 536	33 734	133	18 553
Q4	13 239	3 722	2 647	273	767	552	172	414	471	1 521	...	4 556	34 580	133	...
16 Q1	13 302	3 701	2 661	274	774	556	173	418	476	1 532	...	4 570	35 526	134	...
Q2	13 439	3 713	2 673	278	780	555	175	417	483	1 562	...	4 613	36 431	134	...
Q3	13 564	3 690	2 689	279	783	556	177	418	486	1 576	...	4 669	37 406	134	...
Q4	13 743	3 713	2 715	283	791	560	178	421	494	1 597	...	4 717	38 421	135	...
17 Q1	...	3 749	2 730	285	794	564	179	421	497	1 630	...	4 757	39 579	134	...

(a) Seasonally adjusted series. In the case of countries, except Switzerland, the series are also adjusted for the calendar effect.

(b) The data for the OECD area is in USD and the data for the EU aggregate is in euros. The data for the euro area countries up to 1998 Q4 have been obtained applying the irrevocable euro conversion rates to the national currency series. As the euro area aggregate for that period has been obtained applying the respective exchange rates in ECU to the national currency series, this aggregate is not equal to the sum of the constituent countries.

26. INTERNATIONAL ECONOMY
A) Macroeconomic aggregates

26.2 Gross domestic product at constant prices (a)

OECD, EUROSTAT, IFM

National currencies (b)

	European Union									Brazil	China	United States	India	Japan	Russia
	OECD	Total EU	Euro area	Spain	Germany	France	Netherlands	Italy	United Kingdom						
	2005 bi-llions	2010 bi-llions	2010 bi-llions	2010 bi-llions	2010 bi-llions	2010 bi-llions	2010 bi-llions	2010 bi-llions	2010 bi-llions						
1	2	3	4	5	6	7	8	9	10	11	12	13	14	15	
11	44 605	13 026	9 689	1 070	2 670	2 039	642	1 614	1 596	1 172	45 242	15 021	86 470	492	41 651
12	45 206	12 971	9 606	1 039	2 689	2 044	635	1 568	1 617	1 195	48 796	15 355	90 915	499	43 048
13	45 893	13 007	9 585	1 021	2 705	2 056	634	1 541	1 648	1 231	52 582	15 612	96 780	509	43 624
14	46 834	13 228	9 706	1 035	2 748	2 077	643	1 544	1 699	1 237	56 419	15 982	103 691	510	43 851
15	47 924	13 508	9 890	1 068	2 789	2 097	658	1 554	1 736	1 190	60 312	16 397	111 367	516	31 916
16	48 773	13 759	10 061	1 103	2 838	2 120	672	1 569	1 767	1 147	64 346	16 662	88 913	521	...
13 Q3	11 509	3 260	2 402	255	679	514	159	386	414	310	...	3 910	24 377	128	10 926
Q4	11 575	3 271	2 407	256	681	517	160	386	416	310	...	3 948	24 827	128	10 963
14 Q1	11 616	3 286	2 416	257	685	517	159	386	419	312	...	3 937	25 208	129	10 979
Q2	11 658	3 297	2 420	258	684	518	160	386	423	308	...	3 975	25 697	127	11 032
Q3	11 745	3 314	2 430	259	686	521	161	386	426	308	...	4 024	26 190	127	10 961
Q4	11 815	3 331	2 440	261	692	521	163	386	430	309	...	4 047	26 596	128	10 879
15 Q1	11 897	3 355	2 459	264	693	523	164	387	431	306	...	4 067	27 038	129	10 753
Q2	11 956	3 370	2 468	266	697	523	164	388	433	299	...	4 094	27 623	129	10 612
Q3	12 015	3 383	2 476	268	698	525	165	389	434	295	...	4 114	28 107	129	10 551
Q4	12 055	3 400	2 487	271	701	526	165	390	437	292	...	4 123	28 599	129	...
16 Q1	12 103	3 415	2 500	273	706	529	166	391	438	289	...	4 131	29 174	130	...
Q2	12 154	3 430	2 509	275	709	529	167	392	441	288	...	4 146	29 606	130	...
Q3	12 218	3 447	2 520	277	710	530	169	393	443	286	...	4 182	30 133	131	...
Q4	12 298	3 466	2 533	279	713	533	170	394	446	285	...	4 203	...	131	...
17 Q1	...	3 486	2 548	281	718	535	170	396	447	288	...	4 215	...	131	...

(a) Seasonally adjusted series. In the case of countries, the series are also adjusted for the calendar effect.

(b) The data for the OECD area is in USD and the data for the EU aggregate is in euros. The data for the euro area countries up to 1998 Q4 have been obtained applying the irrevocable euro conversion rates to the national currency series. As the euro area aggregate for that period has been obtained applying the respective exchange rates in ECU to the national currency series, this aggregate is not equal to the sum of the constituent countries.

26. INTERNATIONAL ECONOMY
B) Prices and labour market

26.11 Consumer price index

OECD 2010 = 100

	OECD	European Union								Canada	United States	Japan	Korea	Switzerland	
		Spain	Germany	France	Netherlands	Italy	Poland	United Kingdom	Sweden						
	1	2	3	4	5	6	7	8	9	10	11	12	13	14	
11	A	102.9	103.2	102.1	102.1	102.3	102.8	104.2	104.5	103.0	102.9	103.2	99.7	104.0	100.2
12	A	105.2	105.7	104.1	104.1	104.9	105.9	107.9	107.4	103.9	104.5	105.3	99.7	106.3	99.5
13	A	106.9	107.2	105.7	105.0	107.5	107.2	109.0	110.1	103.8	105.5	106.8	100.0	107.7	99.3
14	A	108.7	107.0	106.6	105.5	108.5	107.5	109.1	111.8	103.6	107.5	108.6	102.8	109.1	99.3
15	A	109.3	106.5	106.9	105.6	109.2	107.5	108.1	111.8	103.6	108.7	108.7	103.6	109.8	98.2
16	A	110.5	106.3	107.4	105.8	109.5	107.4	107.4	112.5	104.6	110.2	110.1	103.5	110.9	97.7
15	Dec	109.5	106.8	107.0	105.6	108.9	107.3	107.6	112.2	103.9	108.6	108.5	103.4	110.1	97.6
16	Ene	109.3	104.8	106.1	104.6	107.8	107.1	107.0	111.3	103.5	108.9	108.6	103.1	110.3	97.2
	Feb	109.5	104.4	106.5	104.9	108.4	106.9	106.9	111.6	103.9	109.1	108.7	103.2	110.7	97.4
	Mar	109.9	105.1	107.3	105.6	109.5	107.1	107.0	112.0	104.4	109.8	109.2	103.3	110.4	97.7
	Abr	110.2	105.8	106.9	105.7	109.6	107.0	107.4	112.0	104.4	110.2	109.7	103.5	110.7	98.0
	May	110.5	106.4	107.2	106.1	109.8	107.3	107.5	112.3	104.5	110.6	110.2	103.6	110.7	98.1
	Jun	110.7	106.9	107.3	106.3	109.5	107.4	107.6	112.5	104.7	110.9	110.5	103.5	110.7	98.3
	Jul	110.7	106.1	107.6	105.8	110.0	107.6	107.3	112.5	104.7	110.7	110.4	103.2	110.5	97.8
	Ago	110.8	106.2	107.6	106.2	110.1	107.9	107.1	112.8	104.6	110.5	110.5	103.3	110.8	97.7
	Sep	110.9	106.2	107.7	105.9	109.8	107.6	107.1	113.1	104.8	110.6	110.7	103.4	111.4	97.8
	Oct	111.3	107.5	107.9	106.0	110.1	107.5	107.6	113.2	105.1	110.9	110.9	104.0	111.6	97.8
	Nov	111.2	107.8	108.0	106.0	109.7	107.4	107.7	113.4	105.2	110.4	110.7	104.0	111.4	97.6
	Dic	111.5	108.5	108.8	106.3	110.0	107.9	108.5	113.9	105.7	110.3	110.7	103.7	111.5	97.6
17	Ene	111.9	107.9	108.1	106.0	109.6	108.2	109.0	113.4	105.0	111.2	111.4	103.6	112.5	97.5
	Feb	112.2	107.5	108.8	106.1	110.4	108.6	109.3	114.2	105.7	111.4	111.7	103.4	112.9	98.0
	Mar	112.4	107.5	109.0	106.8	110.8	108.6	109.2	114.6	105.7	111.5	111.8	103.5	112.9	98.2
	Abr	112.8	108.5	109.0	106.9	111.4	109.0	109.6	115.1	106.3	112.0	112.1	103.9	112.8	98.4
	May	107.0	112.9	98.6

26. INTERNATIONAL ECONOMY
B) Prices and labour market

26.12 Producer price index

OECD, EUROSTAT, INE 2010 = 100

	OECD	European Union										Canada	United States	Japan	Korea	Switzerland	
		Total EU	Euro area	Spain	Germany	France	Netherlands	Italy	Poland	United Kingdom	Sweden						
	1	2	3	4	5	6	7	8	9	10	11	12	13	14	15	16	
11	A	106.3	121.7	118.0	106.9	103.5	104.4	110.9	104.5	107.5	107.4	101.3	106.9	107.8	101.1	109.0	98.6
12	A	108.2	125.1	121.4	111.0	105.1	106.3	114.9	106.5	110.8	109.7	101.4	108.1	110.1	99.4	108.6	98.1
13	A	108.6	125.0	121.1	111.7	104.9	105.9	113.4	106.3	109.9	110.9	99.0	108.6	110.5	99.9	105.3	98.3
14	A	109.4	123.1	119.4	110.2	104.6	104.8	110.9	105.7	108.2	109.4	100.7	111.3	111.4	102.7	103.1	97.5
15	A	106.2	119.1	116.1	107.9	104.6	102.6	102.9	104.3	105.5	104.7	101.4	110.3	105.8	100.5	96.1	93.8
16	A	105.0	116.8	113.5	104.5	103.8	100.6	99.2	102.8	105.7	104.9	99.9	110.1	103.7	97.3	92.8	92.4
15	Dec	104.3	116.8	114.0	105.5	103.8	100.7	98.3	102.6	105.1	102.6	99.2	109.7	103.1	99.0	92.8	92.9
16	Jan	103.6	115.5	112.7	102.8	103.5	99.9	96.2	102.0	104.9	102.1	97.5	110.2	102.4	97.9	91.8	92.8
	Feb	103.3	114.9	112.0	101.7	103.2	99.5	95.3	101.7	104.4	102.2	98.0	109.2	101.9	97.6	91.4	92.3
	Mar	103.6	115.3	112.4	102.3	103.3	99.9	96.4	102.0	104.0	102.9	98.7	108.5	102.2	97.5	91.7	92.3
	Apr	104.0	115.1	111.9	102.1	103.3	100.0	97.2	102.1	104.4	103.6	98.0	107.9	102.9	97.2	92.0	92.4
	May	104.7	115.9	112.6	103.0	103.6	100.6	98.8	102.7	105.8	104.0	98.4	109.2	103.7	97.1	92.6	92.4
	Jun	105.5	116.8	113.5	105.0	103.8	100.9	100.1	103.1	106.0	104.9	99.5	110.1	104.7	97.3	93.1	92.6
	Jul	105.4	117.1	113.9	105.0	103.9	100.7	99.9	103.0	105.8	105.1	99.5	110.4	104.5	97.2	93.0	92.5
	Aug	105.2	116.9	113.7	104.8	103.9	100.6	99.3	103.0	105.4	105.2	100.4	110.0	104.0	97.0	92.6	92.3
	Sep	105.5	117.1	113.8	105.1	104.0	100.7	100.0	103.2	105.8	105.7	100.3	110.5	104.3	97.0	92.6	92.4
	Oct	106.1	118.3	114.6	106.7	104.2	101.3	101.6	103.5	106.3	107.3	101.7	111.3	104.7	97.1	93.2	92.4
	Nov	106.3	118.5	114.9	106.9	104.5	101.2	101.3	103.4	106.9	107.3	102.4	111.8	104.4	97.5	93.9	92.3
	Dec	107.1	119.6	115.8	108.6	104.9	102.0	103.7	104.2	108.1	107.9	104.1	112.1	104.8	98.1	95.4	92.3
17	Jan	108.3	120.8	117.1	110.6	105.5	102.6	105.3	104.8	108.4	109.0	104.8	112.9	105.8	98.8	97.5	92.5
	Feb	108.6	120.8	117.1	109.3	105.8	102.9	106.3	105.0	108.4	109.4	104.0	113.1	106.0	99.1	97.9	92.3
	Mar	108.8	120.6	116.7	108.2	105.9	102.8	106.0	105.0	108.4	109.5	103.8	114.0	106.4	99.2	97.6	92.3
	Apr	109.0	120.6	116.7	108.3	106.2	103.1	106.1	105.3	108.2	109.7	104.0	114.7	106.8	99.3	97.5	92.2
	May	108.4

26. INTERNATIONAL ECONOMY
B) Prices and labour market

26.13 Index of unit labour costs. Total Economy

OECD 2010 = 100

		European Union										Canada	United States	Japan	Korea	Switzerland
OECD		Euro area	Spain	Germany	France	Netherlands	Italy	Poland	United Kingdom	Sweden						
1	2	3	4	5	6	7	8	9	10	11	12	13	14	15		
11	A	101.2	100.6	99.0	100.6	101.0	100.9	100.6	100.8	100.1	102.6	101.8	102.0	100.2	98.4	101.7
12	A	102.9	102.6	96.5	103.6	103.3	104.0	102.1	102.8	101.6	106.4	104.5	103.8	98.5	103.5	102.9
13	A	103.6	103.8	95.9	105.5	104.5	105.1	102.9	103.2	103.0	108.2	106.2	104.7	96.7	104.7	103.2
14	A	105.0	104.5	95.6	107.6	105.4	105.0	103.0	103.8	103.0	109.2	107.4	106.9	97.8	105.6	102.5
15	A	106.2	104.9	95.8	109.6	105.6	104.2	103.8	102.4	103.7	110.5	109.4	109.1	97.5	106.2	102.3
16	A	108.4	105.8	95.4	111.5	106.1	104.8	104.7	102.7	106.3	111.9	110.5	111.8	98.3	108.0	101.7
13	Q2	103.8	103.6	95.8	105.2	104.2	105.6	102.7	103.7	103.8	108.2	106.2	105.1	97.0	105.1	103.3
	Q3	103.6	103.8	95.9	105.6	104.8	105.4	102.7	103.8	103.0	108.5	106.3	105.1	95.7	105.2	103.3
	Q4	103.7	103.9	95.4	105.9	104.8	104.1	103.1	101.2	103.7	109.0	106.2	104.7	96.5	104.6	103.3
14	Q1	104.5	104.2	95.1	106.8	105.3	104.9	102.7	103.8	103.6	108.5	107.0	106.8	95.6	105.4	103.0
	Q2	104.9	104.4	95.7	107.5	105.6	104.8	102.5	104.1	102.8	109.4	107.1	106.3	98.8	105.2	102.8
	Q3	105.1	104.7	95.8	108.1	105.3	105.2	103.1	103.9	102.7	110.0	107.8	106.6	98.7	105.3	102.3
	Q4	105.5	104.8	95.7	108.1	105.5	105.0	103.5	103.4	103.0	109.1	107.7	107.6	98.3	106.5	102.0
15	Q1	105.4	104.5	96.0	108.6	105.3	103.8	103.8	102.4	103.2	110.4	109.0	107.8	96.9	105.6	102.4
	Q2	106.0	104.7	96.0	109.3	105.6	104.0	103.4	102.4	103.5	111.4	109.5	108.8	97.3	106.7	102.6
	Q3	106.4	105.0	95.6	109.9	105.6	104.4	104.0	102.5	104.1	110.3	109.2	109.2	97.6	106.1	102.5
	Q4	107.1	105.3	95.7	110.6	105.8	104.6	103.9	102.4	104.2	109.9	110.0	110.6	98.2	106.3	101.9
16	Q1	107.6	105.5	95.5	110.7	105.8	105.1	104.3	102.7	104.6	110.9	110.2	110.5	98.3	107.7	101.4
	Q2	108.1	105.7	95.4	110.8	105.9	104.6	104.8	102.6	106.5	111.6	110.8	111.8	98.0	106.8	101.4
	Q3	108.7	105.9	95.3	111.9	106.3	104.8	104.7	102.6	107.1	111.7	110.2	112.2	98.5	108.2	102.2
	Q4	109.0	106.2	95.4	112.7	106.5	104.7	105.0	102.8	106.9	113.3	110.9	112.7	98.4	109.2	101.9
17	Q1	95.3	113.0	106.8	...	105.1	...	107.1	113.6

26. INTERNATIONAL ECONOMY
B) Prices and labour market

26.14 Unit value indices of exports (a)

IMF 2010 = 100, USD

		European Union										Canada	United States	Japan	Corea	Switzerland
Total EU		Euro area	Spain	Germany	France	Netherlands	Italy	United Kingdom	Sweden							
1	2	3	4	5	6	7	8	9	10	11	12	13	14			
11	A	109.4	110.4	110.0	108.2	104.3	110.3	112.4	111.9	111.0	109.7	108.1	107.5	100.2	111.0	
12	A	103.7	106.2	103.7	103.8	105.6	104.1	108.7	110.2	105.2	107.1	108.4	105.3	97.9	106.8	
13	A	104.0	109.2	107.0	106.3	105.2	106.7	113.5	110.4	104.3	105.6	108.0	96.2	93.7	107.6	
14	A	102.0	109.7	105.9	107.3	114.8	103.4	115.0	111.1	102.1	103.7	107.4	91.5	88.1	110.8	
15	A	88.9	94.6	88.9	91.6	114.7	83.0	97.6	95.7	83.9	88.7	100.6	81.0	83.5	103.6	
16	A	85.9	93.7	87.4	91.3	110.6	80.0	97.1	89.4	80.9	84.5	97.4	81.8	80.8	106.0	
15	Nov	85.6	91.3	86.1	89.3	113.1	79.9	94.1	92.5	80.2	84.1	98.4	78.4	80.9	101.3	
	Dec	85.6	93.0	86.2	91.8	112.0	78.4	96.4	92.1	80.8	83.5	97.3	78.2	81.0	102.3	
16	Jan	84.9	91.7	85.6	88.2	111.3	76.6	94.4	89.0	78.5	80.5	96.4	78.4	81.3	104.1	
	Feb	85.3	93.0	87.4	90.8	110.3	79.5	96.3	89.2	79.7	80.0	96.0	79.0	82.0	104.9	
	Mar	85.3	93.0	87.2	91.8	110.2	79.1	96.4	90.5	81.5	82.2	95.9	79.8	81.0	105.1	
	Apr	86.8	94.9	88.8	92.1	110.1	79.3	98.2	91.6	83.0	84.0	96.4	81.2	78.6	105.9	
	May	86.9	95.0	89.1	92.8	110.3	81.2	98.8	92.9	82.1	84.8	97.5	81.5	80.5	107.6	
	Jun	87.1	95.1	88.9	93.4	110.6	80.2	99.0	92.5	82.7	85.8	98.2	82.5	80.6	108.1	
	Jul	86.4	93.6	88.7	90.8	110.3	80.7	96.8	88.4	80.1	86.0	98.4	83.2	78.9	104.8	
	Aug	86.6	95.1	87.7	92.6	110.0	80.8	98.9	89.2	82.2	86.2	97.5	84.3	77.4	110.6	
	Sep	86.5	95.0	88.7	91.9	110.1	81.8	99.0	89.2	81.5	86.2	97.9	84.1	78.0	108.1	
	Oct	85.3	93.8	87.0	91.7	110.7	81.2	97.2	87.4	80.5	86.0	98.0	83.5	80.7	106.9	
	Nov	84.7	92.6	86.2	89.7	110.9	80.4	95.9	85.9	78.7	85.8	98.1	83.0	83.7	105.1	
	Dec	84.7	91.4	84.1	90.0	111.8	78.6	94.8	86.7	80.0	86.5	98.5	80.8	86.3	100.9	
17	Jan	...	92.9	84.3	88.2	113.7	...	97.6	87.0	...	87.1	98.8	81.6	87.4	108.0	
	Feb	...	93.2	83.8	90.3	113.0	87.7	...	87.8	99.1	82.4	86.1	107.8	
	Mar	87.9	...	88.3	99.2	82.7	85.0	103.4	
	Apr	99.3	

(a) Except France and Korea, export prices.

26. INTERNATIONAL ECONOMY
B) Prices and labour market

26.15 Harmonised index of consumer prices (a)

EUROSTAT average 2010 = 100

		European Union																	
		Total EU	Euro area	Spain	Germany	Austria	Belgium	Denmark	Finland	France	Greece	Netherlands	Ireland	Italy	Poland	Portugal	United Kingdom	Czech Republic	Sweden
		1	2	3	4	5	6	7	8	9	10	11	12	13	14	15	16	17	18
11	A	103.1	102.7	103.0	102.5	103.6	103.4	102.7	103.3	102.3	103.1	102.5	101.2	102.9	103.9	103.6	104.5	102.2	101.4
12	A	105.8	105.3	105.6	104.7	106.2	106.1	105.1	106.6	104.6	104.2	105.4	103.1	106.3	107.7	106.4	107.4	105.8	102.3
13	A	107.4	106.7	107.2	106.3	108.5	107.4	105.6	109.0	105.6	103.3	108.1	103.7	107.7	108.6	106.9	110.1	107.2	102.8
14	A	108.0	107.2	107.0	107.2	110.0	107.9	106.0	110.3	106.2	101.9	108.4	104.0	107.9	108.7	106.7	111.8	107.7	103.0
15	A	108.0	107.2	106.3	107.3	110.9	108.6	106.2	110.1	106.3	100.7	108.6	104.0	108.0	107.9	107.3	111.8	108.0	103.7
16	A	108.3	107.5	105.9	107.7	112.0	110.5	106.3	110.5	106.7	100.8	108.8	103.7	108.0	107.7	108.0	112.5	108.7	104.9
16	Jan	106.9	105.8	103.8	106.3	110.8	107.5	105.5	109.6	105.3	99.0	106.5	102.6	106.3	107.3	106.0	111.3	108.0	103.7
	Feb	107.0	106.0	103.3	106.8	110.7	109.3	106.0	109.8	105.6	99.0	107.5	103.0	105.9	107.3	105.4	111.6	108.1	104.0
	Mar	108.0	107.3	105.4	107.6	111.8	110.2	106.1	110.3	106.4	100.1	109.1	103.3	108.2	107.4	107.8	112.0	108.1	104.6
	Apr	108.1	107.4	105.9	107.1	112.0	110.4	106.3	110.6	106.5	100.8	109.2	103.6	108.4	107.7	108.3	112.0	108.7	104.6
	May	108.5	107.7	106.5	107.5	112.1	110.8	106.6	110.5	107.0	100.8	109.5	104.2	108.7	107.9	108.7	112.3	108.5	104.8
	Jun	108.6	107.9	106.9	107.6	112.1	111.2	106.7	110.6	107.2	102.1	108.9	104.9	108.9	108.0	108.9	112.5	108.6	104.9
	Jul	108.2	107.3	105.5	108.1	111.5	110.0	106.6	110.4	106.7	100.9	109.2	104.6	106.9	107.7	108.2	112.5	109.0	105.0
	Aug	108.3	107.4	105.5	107.9	111.3	111.4	106.1	110.5	107.1	100.9	109.4	104.4	106.8	107.5	108.2	112.8	108.8	104.9
	Sep	108.6	107.8	106.2	107.9	112.4	110.9	106.1	110.7	106.9	101.6	109.0	104.0	108.8	107.5	108.9	113.0	108.6	105.0
	Oct	108.9	108.1	107.1	108.2	112.8	111.4	106.4	111.0	106.9	102.1	109.4	103.5	109.0	107.9	109.1	113.2	108.8	105.5
	Nov	108.8	108.0	107.3	108.2	112.9	111.3	106.2	111.0	106.9	100.6	108.7	103.4	108.8	107.9	108.0	113.4	109.2	105.5
	Dec	109.4	108.6	107.9	109.2	113.8	111.8	106.3	111.3	107.3	101.0	108.9	103.3	109.2	108.5	108.1	113.9	109.6	106.1
17	Jan	108.7	107.7	106.8	108.4	113.1	110.8	106.2	110.6	106.9	100.5	108.3	102.8	107.4	108.8	107.3	113.4	110.4	105.3
	Feb	109.1	108.1	106.5	109.1	113.3	112.9	107.0	111.3	107.1	100.4	109.3	103.3	107.6	109.3	107.1	114.2	110.9	106.0
	Mar	109.8	109.0	107.7	109.2	114.2	112.9	107.1	111.3	107.9	101.8	109.8	104.0	109.7	109.3	109.3	114.6	110.9	106.0
	Apr	110.2	109.4	108.6	109.2	114.6	113.3	107.4	111.8	108.0	102.5	110.7	104.4	110.5	109.7	110.9	115.1	111.0	106.6
	May	110.2	109.3	108.6	109.0	114.5	113.0	107.3	111.6	108.0	102.3	110.3	104.2	110.4	109.6	110.6	115.5	111.2	106.7
	Jun	110.2

(a) See also Table 2.8.

26. INTERNATIONAL ECONOMY
C) Interest rates and yields

26.21 National three-month interbank interest rates

		Averages of daily data					Percentages per annum									
		European Union					Brazil	Canada	China	Korea	United States	India	Japan	Mexico	Russia	Switzerland
		OCDE	Euro area	Poland	United Kingdom	Sweden	6	7	8	9	10	11	12	13	14	14
		1	2	3	4	5	6	7	8	9	10	11	12	13	14	14
11	A	0.91	1.39	4.33	0.87	2.33	11.66	1.16	2.60	2.49	0.32	8.16	0.12	3.41	4.49	0.16
12	A	0.65	0.57	4.59	0.83	1.87	8.25	1.18	2.57	2.54	0.34	8.06	0.08	3.70	6.34	-0.06
13	A	0.48	0.22	2.75	0.51	1.05	8.39	1.10	2.52	2.24	0.28	8.12	0.06	3.29	6.39	-0.14
14	A	0.42	0.21	2.32	0.54	0.50	10.96	1.06	2.58	1.96	0.22	8.47	0.07	2.69	9.48	-0.13
15	A	0.37	-0.02	1.55	0.57	0.32	13.69	0.77	1.74	1.28	0.41	7.75	0.06	2.86	12.32	-0.99
16	A	0.42	-0.26	1.59	0.50	0.74	13.96	0.79	1.10	0.91	0.80	7.02	-0.43	4.26	10.00	-0.86
16	Jan	0.45	-0.15	1.48	0.59	0.41	14.57	0.62	1.10	1.04	0.71	7.53	0.06	3.25	9.68	-0.74
	Feb	0.45	-0.18	1.31	0.59	0.63	14.21	0.66	1.10	0.96	0.71	7.56	0.06	3.44	9.32	-0.80
	Mar	0.42	-0.23	1.24	0.59	0.66	14.10	0.64	1.10	1.07	0.71	7.54	-0.09	3.68	10.34	-0.80
	Apr	0.39	-0.25	1.34	0.59	0.61	14.07	0.66	1.10	0.97	0.74	7.28	-0.48	4.03	10.18	-0.82
	May	0.43	-0.26	1.50	0.59	0.66	14.07	0.74	1.10	1.09	0.76	7.25	-0.28	4.32	10.45	-0.83
	Jun	0.43	-0.27	1.65	0.57	0.71	14.06	0.79	1.10	0.93	0.77	7.19	-0.30	4.28	10.00	-0.97
	Jul	0.46	-0.29	1.84	0.51	0.79	14.09	0.94	1.10	0.93	0.91	6.99	-0.63	4.58	9.99	-0.94
	Aug	0.36	-0.30	1.80	0.41	0.72	14.09	0.90	1.10	0.69	0.78	6.90	-0.77	4.18	9.84	-0.91
	Sep	0.39	-0.30	1.69	0.38	0.63	13.97	0.84	1.10	0.77	0.82	6.79	-0.64	4.10	10.28	-0.87
	Oct	0.44	-0.31	1.73	0.40	0.83	13.62	0.93	1.10	0.97	0.87	6.58	-0.59	4.64	9.97	-0.86
	Nov	0.43	-0.31	1.80	0.40	0.97	13.50	0.88	1.10	0.79	0.85	6.30	-0.71	5.24	9.76	-0.89
	Dec	0.45	-0.32	1.72	0.37	1.19	13.16	0.92	1.10	0.68	0.93	6.30	-0.82	5.30	10.16	-0.88
17	Jan	0.51	-0.33	1.81	0.36	0.97	12.52	0.84	1.10	0.76	0.99	6.37	-0.57	6.15	10.03	-0.82
	Feb	0.49	-0.33	1.71	0.36	0.75	11.96	0.80	1.10	0.42	0.94	6.53	-0.42	6.09	9.72	-0.87
	Mar	0.53	-0.33	1.67	0.35	0.73	11.38	0.73	1.10	0.26	1.06	6.65	-0.40	6.31	9.49	-0.87
	Apr	0.58	-0.33	1.62	0.33	0.76	10.67	0.76	1.10	0.20	1.11	6.70	-0.26	6.75	9.10	-0.88
	May	0.61	-0.33	1.69	0.31	0.81	10.17	0.77	1.10	0.49	1.15	6.70	-0.31	6.85	8.67	-0.84
	Jun	-0.00	0.29

26. INTERNATIONAL ECONOMY
C) Interest rates and yields

26.22 National three-year government bond yields

		Average of daily data					Percentages per annum									
		European Union					Brazil	Canada	China	Korea	United States	India	Japan	Mexico	Russia	Switzerland
OCDE		Euro area	Poland	United Kingdom	Sweden											
		1	2	3	4	5	6	7	8	9	10	11	12	13	14	15
11	A	1.90	4.89	5.03	1.19	2.10	12.28	1.60	3.40	2.80	0.75	8.16	0.26	6.44	6.70	0.46
12	A	1.00	2.85	4.36	0.39	1.06	9.07	1.20	2.89	2.42	0.38	8.06	0.14	5.22	7.19	-0.06
13	A	0.89	1.23	3.51	0.58	1.31	10.36	1.25	3.52	2.56	0.54	8.12	0.13	3.65	6.44	0.04
14	A	0.88	0.56	2.63	1.05	0.70	12.13	1.18	3.80	2.33	0.89	8.47	0.09	3.64	9.27	-0.00
15	A	0.72	0.06	1.91	0.86	-0.08	13.99	0.57	2.99	1.63	1.02	7.75	0.02	3.88	11.80	-0.81
16	A	0.57	-0.22	1.88	0.39	-0.37	12.89	0.61	2.52	1.28	1.01	7.02	-0.20	4.66	9.27	-0.92
15	Dec	0.78	-0.05	1.87	0.82	-0.09	16.32	0.58	2.68	1.62	1.28	7.59	0.00	4.09	10.36	-0.95
16	Jan	0.69	-0.12	1.69	0.66	-0.20	16.30	0.44	2.59	1.56	1.15	7.53	-0.01	4.38	10.52	-0.85
	Feb	0.52	-0.15	1.78	0.48	-0.34	15.41	0.44	2.56	1.36	0.89	7.56	-0.19	4.11	10.26	-0.96
	Mar	0.58	-0.19	1.67	0.65	-0.30	13.97	0.57	2.41	1.32	1.04	7.54	-0.21	4.01	9.38	-0.95
	Apr	0.51	-0.18	1.73	0.63	-0.25	13.23	0.66	2.50	1.23	0.92	7.28	-0.24	3.52	9.45	-0.88
	May	0.55	-0.21	1.80	0.61	-0.29	12.65	0.65	2.63	1.15	0.97	7.25	-0.24	3.38	9.35	-0.86
	Jun	0.51	-0.21	1.96	0.48	-0.36	12.48	0.58	2.61	1.23	0.87	7.19	-0.26	4.18	9.29	-0.98
	Jul	0.45	-0.30	1.85	0.23	-0.47	12.23	0.56	2.52	1.16	0.79	6.99	-0.33	5.18	9.15	-1.02
	Aug	0.48	-0.32	1.77	0.15	-0.50	12.11	0.57	2.42	1.14	0.85	6.90	-0.19	5.11	9.04	-0.94
	Sep	0.49	-0.30	1.88	0.12	-0.46	11.82	0.58	2.44	1.16	0.89	6.79	-0.21	5.06	8.66	-0.93
	Oct	0.54	-0.26	1.98	0.24	-0.49	11.35	0.59	2.37	1.15	0.99	6.58	-0.24	5.04	8.75	-0.92
	Nov	0.69	-0.16	2.13	0.28	-0.44	11.76	0.71	2.41	1.35	1.21	6.30	-0.17	5.63	8.85	-0.87
	Dec	0.83	-0.26	2.28	0.20	-0.37	11.52	0.95	2.83	1.60	1.50	6.30	-0.13	6.33	8.59	-0.88
17	Jan	0.84	-0.24	2.38	0.24	-0.30	10.71	0.95	2.84	1.60	1.48	6.37	-0.16	6.92	8.17	-0.83
	Feb	0.81	-0.16	2.55	0.19	-0.28	10.20	0.93	2.92	1.58	1.47	6.53	-0.15	6.56	8.32	-0.83
	Mar	0.87	-0.15	2.48	0.26	-0.27	9.74	0.93	2.98	1.58	1.60	6.65	-0.18	6.39	8.40	-0.77
	Apr	0.78	-0.22	2.38	0.22	-0.35	9.59	0.84	3.13	1.51	1.45	6.70	-0.18	6.13	8.28	-0.79
	May	0.79	-0.27	2.29	0.20	-0.37	9.66	0.77	3.59	1.47	1.49	6.70	-0.14	6.11	8.18	-0.76

26. INTERNATIONAL ECONOMY
C) Interest rates and yields

26.23 National three-year government bond yields

		Average of daily data										Percentages per annum	
		Euro area countries											
		Spain	Germany	Austria	Belgium	Slovakia	Finland	France	Greece	Netherlands	Ireland	Italy	Portugal
		1	2	3	4	5	6	7	8	9	10	11	12
11	M	3.97	1.31	1.90	2.88	2.54	1.52	1.70	39.03	1.49	10.52	4.20	12.68
12	M	3.98	0.19	0.70	1.11	0.73	0.41	0.65	...	0.41	4.56	3.61	10.08
13	M	2.53	0.25	0.42	0.52	0.81	0.29	0.48	...	0.38	1.87	2.21	4.60
14	M	0.92	0.10	0.18	0.23	0.47	0.19	0.22	5.38	0.19	0.68	1.00	1.52
15	M	0.36	-0.20	-0.11	-0.13	0.14	-0.11	-0.11	9.95	-0.14	0.08	0.33	0.56
16	M	0.07	-0.56	-0.44	-0.49	-0.13	-0.48	-0.44	8.40	-0.52	-0.30	0.07	0.92
15	Dec	0.23	-0.27	-0.23	-0.26	-0.00	-0.23	-0.20	...	-0.26	-0.06	0.15	0.29
16	Jan	0.23	-0.35	-0.25	-0.31	-0.04	-0.30	-0.25	...	-0.33	-0.16	0.07	0.31
	Feb	0.26	-0.46	-0.34	-0.41	-0.06	-0.40	-0.34	...	-0.44	-0.12	0.11	0.92
	Mar	0.13	-0.48	-0.35	-0.43	-0.09	-0.40	-0.36	...	-0.44	-0.21	0.02	0.70
	Apr	0.13	-0.49	-0.37	-0.41	-0.06	-0.42	-0.38	...	-0.44	-0.27	0.05	0.95
	May	0.08	-0.50	-0.38	-0.43	-0.07	-0.40	-0.38	7.65	-0.45	-0.27	0.02	1.12
	Jun	0.10	-0.55	-0.42	-0.46	-0.10	-0.45	-0.41	8.59	-0.50	-0.25	0.06	1.28
	Jul	-0.03	-0.64	-0.51	-0.56	-0.19	-0.55	-0.52	8.97	-0.58	-0.37	0.01	1.20
	Aug	-0.06	-0.63	-0.52	-0.58	-0.18	-0.55	-0.54	8.70	-0.59	-0.35	-0.02	0.96
	Sep	-0.05	-0.66	-0.54	-0.57	-0.19	-0.58	-0.56	9.23	-0.60	-0.38	0.01	1.00
	Oct	-0.05	-0.65	-0.55	-0.60	-0.24	-0.58	-0.54	8.88	-0.60	-0.40	0.06	0.90
	Nov	0.11	-0.63	-0.52	-0.54	-0.18	-0.55	-0.46	7.33	-0.61	-0.32	0.29	0.93
	Dec	0.04	-0.70	-0.56	-0.60	-0.18	-0.60	-0.53	7.86	-0.68	-0.44	0.16	0.78
17	Jan	-0.02	-0.67	-0.56	-0.56	-0.18	-0.58	-0.48	7.18	-0.61	-0.37	0.13	0.71
	Feb	0.05	-0.77	-0.62	-0.54	-0.18	-0.62	-0.34	...	-0.64	-0.33	0.31	0.64
	Mar	-0.02	-0.68	-0.62	-0.55	-0.19	-0.59	-0.31	...	-0.65	-0.31	0.34	0.74
	Apr	-0.07	-0.71	-0.59	-0.52	-0.32	-0.61	-0.33	...	-0.68	-0.32	0.30	0.86
	May	-0.10	-0.63	-0.44	-0.43	-0.35	-0.54	-0.44	...	-0.52	-0.41	0.17	0.59

26. INTERNATIONAL ECONOMY
C) Interest rates and yields

26.24 Long-term government bond yields (a)

		European Central Bank and Reuters										Percentages per annum				
		European Union					Brazil	Canada	China	Korea	United States	India	Japan	Mexico	Russia	Switzerland
OCDE		Euro area	Poland	United Kingdom	Sweden											
		1	2	3	4	5	6	7	8	9	10	11	12	13	14	15
11	A	3.15	4.31	5.98	2.87	2.61	12.11	2.81	3.89	2.58	2.80	8.33	1.13	6.43	8.19	1.47
12	A	2.34	3.05	5.02	1.74	1.59	10.23	1.89	3.47	2.43	1.80	8.28	0.86	5.54	7.87	0.61
13	A	2.43	3.01	4.03	2.03	2.12	10.86	2.28	3.83	3.05	2.35	8.14	0.72	5.26	7.18	0.88
14	A	2.25	2.28	3.51	2.14	1.72	12.35	2.25	4.18	3.09	2.55	8.59	0.55	5.67	9.38	0.68
15	A	1.71	1.27	2.71	1.79	0.72	13.73	1.53	3.40	2.24	2.14	7.76	0.36	5.61	11.40	-0.07
16	A	1.35	0.93	3.05	1.22	0.54	13.02	1.26	2.89	1.69	1.85	7.23	-0.04	6.02	8.93	-0.35
15 Dec		1.76	1.19	2.94	1.87	0.93	15.96	1.47	2.98	2.13	2.25	7.75	0.30	6.07	9.91	-0.19
16 Jan		1.63	1.11	3.05	1.73	1.02	16.32	1.27	2.85	2.00	2.10	7.77	0.22	5.96	10.33	-0.16
Feb		1.40	1.04	3.05	1.44	0.77	15.88	1.13	2.89	1.78	1.79	7.78	0.02	5.76	10.21	-0.31
Mar		1.41	0.93	2.90	1.46	0.82	14.42	1.27	2.91	1.79	1.89	7.57	-0.06	5.91	9.28	-0.35
Apr		1.37	0.96	2.95	1.48	0.81	13.37	1.34	2.94	1.72	1.81	7.45	-0.09	5.83	9.21	-0.32
May		1.36	0.97	3.05	1.43	0.77	12.71	1.37	2.95	1.68	1.81	7.45	-0.10	5.88	8.88	-0.30
Jun		1.22	0.88	3.13	1.18	0.52	12.59	1.18	2.97	1.58	1.65	7.49	-0.16	5.89	8.68	-0.45
Jul		1.05	0.62	2.90	0.79	0.17	12.02	1.06	2.84	1.38	1.50	7.30	-0.25	5.67	8.47	-0.56
Aug		1.07	0.61	2.72	0.60	0.10	11.92	1.05	2.75	1.38	1.56	7.13	-0.08	5.55	8.36	-0.52
Sep		1.14	0.74	2.85	0.77	0.22	12.00	1.09	2.79	1.46	1.63	7.03	-0.04	5.81	8.16	-0.45
Oct		1.25	0.78	3.02	1.04	0.24	11.35	1.16	2.72	1.51	1.76	6.85	-0.06	6.02	8.34	-0.48
Nov		1.57	1.23	3.46	1.34	0.43	11.86	1.44	2.84	1.87	2.14	6.53	-0.01	6.82	8.72	-0.21
Dec		1.78	1.29	3.55	1.39	0.61	11.85	1.74	3.18	2.13	2.51	6.43	0.06	7.13	8.53	-0.12
17 Jan		1.78	1.31	3.70	1.38	0.65	11.09	1.73	3.24	2.10	2.45	6.42	0.06	7.32	8.16	-0.14
Feb		1.79	1.45	3.83	1.24	0.66	10.46	1.71	3.41	2.13	2.43	6.74	0.09	6.99	8.13	-0.13
Mar		1.83	1.46	3.68	1.13	0.69	10.25	1.73	3.36	2.18	2.50	6.82	0.07	7.10	8.06	-0.06
Apr		1.69	1.26	3.45	1.00	0.57	10.16	1.55	3.40	2.12	2.31	6.85	0.03	7.05	7.87	-0.15
May		1.70	1.18	3.37	1.03	0.56	10.57	1.53	3.64	2.18	2.32	6.84	0.04	7.08	7.59	-0.10

Note: See also Table 2.8.

(a) Interest rate on ten-year bonds, which is the rate used in the convergence criterion on interest rates

26. INTERNATIONAL ECONOMY
C) Interest rates and yields

26.25 Long-term government bond yields (a)

		European Central Bank and Reuters										Percentages per annum		
		Euro area countries										Portugal		
		Spain (b)	Germany	Austria	Belgium	Slovakia	Finland	France	Greece	Holand	Ireland		Italy	Luxemburgo
		1	2	3	4	5	6	7	8	9	10	11	12	13
11	A	5.44	2.61	3.32	4.23	4.23	3.01	3.32	15.75	2.99	9.60	5.42	2.92	10.24
12	A	5.85	1.50	2.37	3.00	...	1.89	2.54	22.50	1.93	6.17	5.49	1.82	10.55
13	A	4.56	1.57	2.01	2.41	2.60	1.86	2.20	10.05	1.96	3.79	4.32	1.85	6.29
14	A	2.72	1.16	1.49	1.71	1.75	1.45	1.67	6.93	1.45	2.37	2.89	1.34	3.75
15	A	1.73	0.50	0.75	0.84	0.89	0.72	0.84	9.67	0.69	1.18	1.71	0.37	2.42
16	A	1.39	0.09	0.38	0.48	0.65	0.37	0.47	8.36	0.29	0.74	1.49	0.25	3.17
15 Dec		1.69	0.55	0.86	0.89	0.80	0.86	0.93	8.21	0.75	1.11	1.58	0.27	2.49
16 Jan		1.72	0.43	0.77	0.86	0.78	0.78	0.84	9.08	0.65	1.05	1.53	0.72	2.71
Feb		1.72	0.17	0.53	0.72	0.59	0.53	0.59	10.41	0.37	0.99	1.56	0.43	3.23
Mar		1.54	0.17	0.46	0.62	0.49	0.53	0.51	9.12	0.32	0.85	1.38	0.42	2.84
Apr		1.53	0.13	0.38	0.55	0.76	0.46	0.51	9.03	0.40	0.86	1.44	0.34	3.13
May		1.57	0.13	0.37	0.55	0.89	0.45	0.51	7.64	0.38	0.84	1.53	0.33	3.15
Jun		1.48	-0.02	0.33	0.43	0.79	0.33	0.39	7.92	0.25	0.76	1.45	0.17	3.20
Jul		1.17	-0.15	0.16	0.20	0.50	0.12	0.17	7.99	0.06	0.47	1.23	-0.00	3.06
Aug		1.01	-0.13	0.11	0.15	0.33	0.06	0.15	8.19	0.03	0.40	1.18	-0.05	2.91
Sep		1.04	-0.09	0.15	0.18	0.36	0.08	0.18	8.34	0.06	0.42	1.27	-0.03	3.26
Oct		1.07	-	0.24	0.27	0.48	0.17	0.33	8.33	0.16	0.50	1.45	0.07	3.33
Nov		1.43	0.19	0.49	0.57	0.83	0.41	0.67	7.33	0.39	0.85	1.94	0.28	3.51
Dec		1.44	0.25	0.53	0.61	1.06	0.46	0.75	6.94	0.44	0.84	1.89	0.39	3.74
17 Jan		1.46	0.25	0.57	0.70	1.07	0.50	0.86	7.04	0.48	0.99	1.99	0.43	3.95
Feb		1.70	0.26	0.59	0.87	1.11	0.52	1.03	7.52	0.49	1.06	2.35	0.55	4.04
Mar		1.72	0.35	0.59	0.87	1.17	0.51	1.02	7.17	0.49	1.05	2.40	0.60	3.99
Apr		1.61	0.22	0.49	0.78	1.09	0.38	0.88	6.70	0.50	0.91	2.26	0.49	3.77
May		1.57	0.34	0.65	0.77	1.06	0.49	0.81	5.86	0.59	0.83	2.19	0.57	3.29

Note: See also Table 2.8.

(a) Interest rate on ten-year bonds, which is the rate used in the convergence criterion on interest rates

(b) See also column 11 in Table 2.10.

APPENDIX 1 BANCO DE ESPAÑA. OFFICIAL BALANCE SHEET

SUMMARIZED BALANCE SHEET OF THE BANCO DE ESPAÑA

Banco de España balance sheet published pursuant to the Resolution of 28.3.2000 (BOE 6.4.2000)

According to the accounting regime chosen by the Eurosystem on the issue of euro banknotes, a share of 8% of the total value of the euro banknotes in circulation is allocated to the ECB on a monthly basis. The counterpart of this adjustment is recorded as an Intra-Eurosystem liability related to banknote issue. The remaining 92% of the value of the euro banknotes in circulation are allocated to the NCBs on a monthly basis too, whereby each NCB shows in its balance sheet a share of the euro banknotes issued corresponding to its paid-up share in the ECB's capital. The difference between the value of the euro banknotes allocated to the NCB according to the aforementioned accounting regime, and the value of euro banknotes put into circulation, is also recorded as an Intra-Eurosystem claim/liability related to banknote issue.

SUMMARIZED BALANCE SHEET OF THE BANCO DE ESPAÑA AT 30 JUNE 2017

CONCEPTS	EUROS
ASSETS	
Gold and gold receivables.	9.867.726.827,00
Claims on non-euro area residents denominated in foreign currency.	46.991.156.601,55
Claims on euro area residents denominated in foreign currency.	3.944.376.838,50
Claims on non-euro area residents denominated in euro.	101,31
Lending to euro area credit institutions related to monetary policy.	171.904.750.000,00
Other claims on euro area credit institutions denominated in euro.	654.257,33
Securities of euro area residents denominated in euro.	299.228.251.241,32
General government debt denominated in euro.	0,00
Intra-Eurosystem claims.	111.282.604.091,63
Items in course of settlement.	996.812,83
Other assets.	6.777.261.600,25
TOTAL ASSETS	649.997.778.371,72
LIABILITIES	
Banknotes in circulation.	131.366.368.450,00
Liabilities to euro area credit institutions related to monetary policy.	70.541.845.324,95
Other liabilities on euro area credit institutions denominated in euro.	529.734,83
Debt certificates issued.	0,00
Liabilities to other euro area residents denominated in euro.	33.874.777.680,78
Liabilities to non-euro area residents denominated in euro.	2.852.187.214,40
Liabilities to euro area residents denominated foreign currency.	2.206.444,82
Liabilities to non-euro area residents denominated in foreign currency.	890.025,22
Counterpart of special drawing rights allocated by the IMF.	3.448.488.642,48
Intra-Eurosystem liabilities.	371.069.258.135,87
Items in course of settlement.	267.952.328,78
Other liabilities.	4.472.240.824,18
Provisions.	14.611.280.770,13
Revaluation accounts.	15.589.945.160,32
Capital and reserves.	1.899.807.634,96
TOTAL LIABILITIES	649.997.778.371,72

APPENDIX 2 SECTORISATION SCHEMES

Sectorisation scheme 1

INSTITUTIONAL GROUPINGS USED IN EURO AREA MONETARY ANALYSIS TABLES		
A. DOMESTIC		
A.1. Monetary Financial Institutions	1. BANCO DE ESPAÑA (S.121)	
	2. OTHER MONETARY FINANCIAL INSTITUTIONS (S.122)	<ul style="list-style-type: none"> 1. <i>Credit institutions</i> <ul style="list-style-type: none"> 1. Private banks 2. Savings banks 3. Credit co-operative banks 4. Instituto de Crédito Oficial (ICO) 2. <i>Credit financial intermediaries</i> 3. <i>Electronic money institutions</i> 4. <i>Money market funds</i>
A.2. General government (S.13)	1. CENTRAL GOVERNMENT (S.1311)	<ul style="list-style-type: none"> 1. <i>State (central government except government agencies)</i> 2. <i>Central government agencies</i>
	2. REGIONAL (AUTONOMOUS) GOVERNMENTS (1) (S.1312)	
	3. LOCAL GOVERNMENTS (1) (S.1313)	
	4. SOCIAL SECURITY FUNDS (S.1314)	<ul style="list-style-type: none"> 1. <i>Social Security System</i> 2. <i>Other social security funds</i>
A.3. Other resident sectors	1. NON-MONETARY FINANCIAL INSTITUTIONS (S.123+S.124)	<ul style="list-style-type: none"> 1. <i>Other financial intermediaries (S.123)</i> <ul style="list-style-type: none"> 1. Portfolio investment institutions (except Money market funds, see A.1.2.2) <ul style="list-style-type: none"> a) Open end investment companies b) Mutual funds, except Money market funds 2. Real estate investment institutions <ul style="list-style-type: none"> a) Real estate investment companies b) Real estate mutual funds 3. Securities-dealer companies 4. Asset securitization vehicles 5. Venture capital funds and companies 6. Financial holding companies 7. Issuers of preference shares and other negotiable securities 2. <i>Financial auxiliaries (S.124)</i> <ul style="list-style-type: none"> 1. Deposit guarantee funds of deposits institutions 2. Portfolio management companies and the management companies of other financial and insurance institutions 3. Official market governing bodies 4. Securities agencies 5. Rating agencies 6. Appraisal companies 7. Mortgage market regulations funds 8. Guarantee companies 9. Comisión liquidadora de entidades aseguradoras (until its inclusion in Consorcio de Compensación de Seguros)

1. Including autonomous administrative agencies (except social security units), universities and corporations considered to be part of general government. 2. Except insurance corporations and pension funds.

Sectorisation scheme 1 (continued)

INSTITUTIONAL GROUPINGS USED IN EURO AREA MONETARY ANALYSIS TABLES		
A.3. Other resident sectors (continued)		10. Currency-exchange bureaux 11. Securities cleaning and settlement companies 12. Holdings companies that themselves carry out activities of financial auxiliaries
	2. INSURANCE CORPORATIONS AND PENSION FUNDS (S.125)	1. <i>Life and risk insurance corporations</i> 2. <i>Non-profit insurance institutions</i> 3. <i>Consortio de Compensación de Seguros</i> 4. <i>Pension funds</i>
	3. NON-FINANCIAL CORPORATIONS (S.11)	
	4. HOUSEHOLDS AND NON-PROFIT INSTITUTIONS (S.14+S.15)	
A. RESIDENTS IN OTHER EURO AREA COUNTRIES		
B.1. Monetary Financial Institutions (S.12)	1. EUROSISTEM (except Banco de España)	
	2. OTHER MONETARY FINANCIAL INSTITUTIONS	
B.2. General government (S.13)	1. CENTRAL GOVERNMENT (S.1311)	
	2. OTHER GENERAL GOVERNMENT	1. <i>State government (S.1312)</i> 2. <i>Local government (S.1313)</i> 3. <i>Social security funds (S.1314)</i>
B.3. Other resident sectors	1. NON-MONETARY FINANCIAL CORPORATIONS (S123+S124)	
	2. INSURANCE CORPORATIONS AND PENSION FUNDS (S.125)	
	3. NON-FINANCIAL CORPORATIONS (S.11)	
	4. HOUSEHOLDS AND NON-PROFIT INSTITUTIONS (S.14+S.15)	
B. REST OF THE WORLD		
C.1. Banks		
C.2. Non-banks	1. GENERAL GOVERNMENT	
	2. OTHER RESIDENTS	
Memorandum ítem		
I. Domestic financial institutions (A.1+A.3.1+A.3.2)		
II. Financial institutions of other euro area countries (B.1+B.3.1+B.3.2)		

GENERAL NOTE: Codes after institutional groupings (S.12, S.13...) refer to the European System of Accounts 1995 (ESA 95), approved by Council Regulation (EC) No 2223/96 of 25 June 1996. 3. Public and private. 4. NPIs serving households. 5. The eurosystem consists of the ECB and the national central Banks of the euro area.

Sectorisation scheme 2

INSTITUTIONAL GROUPINGS USED IN SUPERVISORY RETURNS (CHAPTER 4)		
A. RESIDENT SECTORS		
A.1. Credit system	A.1.1. BANCO DE ESPAÑA	
	A.1.2. DEPOSIT MONEY INSTITUTIONS	<i>A.1.2.1. Private banks A.1.2.2. Savings banks A.1.2.3. Credit Co-operatives</i>
	A.1.3. INSTITUTO DE CRÉDITO OFICIAL (ICO)	
A.2. General Government	A.2.1. CENTRAL GOVERNMENT	<i>A.2.1.1. State A.2.1.2. Administrative and Similar Agencies</i>
	A.2.2. TERRITORIAL GOVERNMENTS	<i>A.2.2.1. Regional (Autonomous) Governments and their agencies A.2.2.2. Local Governments and their agencies</i>
	A.2.3. SOCIAL SECURITY FUNDS	
A.3. Other Resident Sectors	A.3.1. OTHER FINANCIAL INTERMEDIARIES INCLUDING INSURANCE CO. AND PENSION FUNDS	
	A.3.2. FINANCIAL AUXILIARIES	
	A.3.3. NON-FINANCIAL PUBLIC ¹ AND PRIVATE ENTERPRISES	
	A.3.4. INDIVIDUALS (HOUSEHOLDS)	
	A.3.5. NON-PROFIT PRIVATE INSTITUTIONS	
B. FOREIGN SECTOR		

1. Including commercial and similar autonomous agencies.

Sectorisation Scheme 3

INSTITUTIONAL GROUPINGS USED IN NATIONAL ACCOUNTS (INCLUDING THE FINANCIAL ACCOUNTS OF THE SPANISH ECONOMY)		
S.1. NATIONAL ECONOMY		
S.11. Non-financial Corporations		
S.12. Financial Corporations	S.121/S.123. MONETARY FINANCIAL INSTITUTIONS	S.121. <i>Banco de España</i> S.122/123. <i>Other Monetary Financial Institutions</i>
	S.124/S.129. NON-MONETARY FINANCIAL INSTITUTIONS	S.124. <i>Non-monetary investment funds</i> S.125/127. <i>Other non-monetary financial institutions, of which:</i> S.125. <i>Other financial intermediaries</i> S.126. <i>Financial auxiliaries</i> S.127. <i>Captive financial institutions and money lenders</i> S.128. <i>Insurance corporations</i> S.129. <i>Pension funds</i>
S.13. General Government	S.1311. CENTRAL GOVERNMENT	
	S.1312. REGIONAL (AUTONOMOUS) GOVERNMENTS	
	S.1313. LOCAL GOVERNMENTS	
	S.1314. SOCIAL SECURITY FUNDS	
S.14/S.15. Households and Non-profit institutions serving households	S.14. HOUSEHOLDS	
	S.15. NON-PROFIT INSTITUTIONS SERVING HOUSEHOLDS	
S.2. REST OF THE WORLD		

APPENDIX 3 METHODOLOGICAL NOTES

NOTES TO THE TABLES OF CHAPTER 10

INSURANCE CORPORATIONS AND PENSION FUNDS

Introduction

According to the provisions of the ESA 95, insurance corporations and pension funds form a sub-sector within the sector financial institutions. The inclusion of these entities within the sector financial institutions is basically due to the fact that their principal activity, the coverage of risks, involves significant intermediation of financial resources from some sectors to others. In recent years, the activity of this sub-sector has been growing significantly. This can be attributed not only to the increase in the desire of the population to cover the different types of risk that these entities offer but also to the growing use of a certain range of products as vehicles for saving.

The following sections of this note describe the various groups of agents that make up this sub-sector (section 2), the sources of information used and availability of the data (section 3); and the specific information contained in the various tables that make up this chapter (section 4).

The agents who make up the sub-sector

This sub-sector comprises four different groups of agents: private insurance corporations, mutualidades de previsión social (non-profit insurance entities), the Consorcio de Compensación de Seguros (insurance compensation consortium) and pension funds, all of which come under the supervision of the Directorate General of Insurance and Pension Funds (DGSFP).

- **Private insurance corporations** include the activity of public limited companies whose capital may be entirely Spanish, entirely foreign or a mixture of the two, private mutual insurance associations, the offices in Spain of foreign insurance corporations and reinsurance corporations resident in Spain (1).
- **Mutualidades de previsión social** are private beneficent entities generally set up by particular groups as a form of corporate support (they provide small benefits in the event of death, birth, etc. and grant small loans). They are independent of the body they originate from (companies, associations, etc.) and their purpose is to supplement social security pensions. Their main resources are the direct contributions of the members or other persons or patron entities. Membership of these entities may be voluntary or compulsory (for persons belonging to certain professional associations, groups or companies). This group includes cajas de pensiones sustitutorias (substitute pension funds), which existed until 1984 in the Spanish insurance system. These funds were created by particular groups in order to act as substitutes for the Social Security System. Additional provision five of the 1984 budget law required the groups covered by these funds (both retired and active employees) to be transferred to the Social Security System, so that the role of these entities then became one of supplementing social security, a status that they still have today.
- **The Consorcio de Compensación de Seguros (CCS)** is a public law entity with its own legal personality. Its object is to cover extraordinary risks to persons and property. It is basically financed by surcharges on the premiums paid by policyholders of all types of insurance, by State grants and loans and by direct premiums. In addition, it acts as the State's agent in dealings with the Spanish export credit company (CESCE), the public-sector private insurance corporation of which manages, on behalf of the State, the cover of political risks and certain commercial risks to Spanish exports. This latter activity of the CCS is not included in the series, since it is attributed directly to the State.
- **Pension funds** are funds created pursuant to Law 8/1987 of 8 June 1987. They are portfolios of assets separate and independent from the entities that promote them, but without separate legal status. They are made up of funds earmarked for the purposes laid down in the corresponding pension scheme. Their management is entrusted to a managing entity and a custodian, under the supervision of a control committee. These funds are usually known as "autonomous" or "external pension funds" in contrast to "non-autonomous" or "internal pension funds", which are those created by certain credit institutions and non-financial corporations by means of transfers of funds to provisions or internal reserves. Internal funds appear on the balance sheet of the sector or sub-sectors that have created them (other financial institutions and non-financial corporations) and represent a liability to the workers (households) with interests in them. Normally, the balance sheet does not show any separate assets to cover the aforementioned pension rights.

Sources and availability of information

- **Private insurance corporations** The main source of data is the annual balance sheets and other supplementary information that insurance corporations send to the DGSFP, which is published annually in its reports. Annual aggregate data for this group are available from 1962, and relate to three different accounting plans (1962-1982, 1983-

1997 and 1998 onwards). As a result, the compilation of time series has required the Banco de España to chain the different series. This has been done by adapting the information of the two plans prior to 1998, without any breaks arising that are worthy of mention. First, the differences attributable to the different coverage in different years, indicated in footnote 1, were small at the time the chaining was carried out and, second, the other differences due to the change in the accounting plan were, likewise, minor. Also, for a sample of entities whose insurance technical provisions account for approximately 98% of the total, quarterly information is available from 1986, although with certain limitations. Specifically, this quarterly information does not include data on reinsurance entities and data are not available for the quarters of 1990 and for the first three quarters of 1998, so that in the time series these quarters are shown as unavailable.

- **Mutualidades de previsión social** Information is available from 1970, with differing content, and is obtained from the following sources:

For the period 1970-1984 the data come from the individual balance sheets of the entities themselves and from the incomplete and heterogeneous information of the Labour and Social Security Ministry (to which they reported until 1984) and the Economy Ministry. The Banco de España has estimated the series on the basis of these data.

For the period 1985-1997, inclusive, data are available from the annual statistical reports of the DGSFP, which include information relating to the mutualidades with a national scope, which are supervised by this Directorate General, and the information on entities under the supervision of the regional governments, following the transfer of responsibilities in this area.

For 1998 the series only include the data of the mutualidades de previsión social with a national scope, obtained from the quarterly reports of the DGSFP, and of the Catalan and Basque regions' mutualidades for which information is supplied directly by these two regional governments.

Since 1999 the series are Banco de España estimates based on the reports of the Spanish Confederation of Mutualidades. These estimates will be replaced by official data as and when they become available.

- **Consortio de Compensación de Seguros** The data available for the period 1970-1982 are incomplete and from various sources, primarily the three bodies which in 1982 were merged to form the current CCS: the CCS itself, the Fondo Nacional de Garantía (National Guarantee Fund) and compulsory travel insurance. The Banco de España has estimated the relevant time series using this information. From 1983 the data are from the annual reports of the CCS itself.
- **External pension funds** Data are available from when these funds began to be created in 1988. The source is the annual statistical reports published by the DGSFP.

The information contained in the tables of the chapter

The tables include, in the form of time series, the accounting/administrative information obtained from the DGSFP, the regional governments that supply data and the CCS. The purpose of Table 10.1 is to give an overall view of the relative importance of each of the four groups of entities that make up the sub-sector based on the aggregate balance sheet and the most important item therein: the technical provisions and own funds, in the case of pension funds. Thereafter, Tables 10.2 to 10.6 provide certain details of the assets and liabilities of the aggregated balance sheet of the sub-sector (Table 10.2) and of each of the groups of agents of which it is composed (Tables 10.3 to 10.6). The structure of all these tables is identical so that some minor adaptations have had to be made to the format of the balance sheet which each group of agents sends to the DGSFP.

Footnotes

- Until 1997 (inclusive), the annual series presented include the activity in Spain of corporations resident in Spain (i.e., both those of Spanish nationality and the branches of foreign entities). Since then, information on the insurance business in Spain of branches that have their head office in other EU countries is not included, since the current legal framework makes no provision for these branches to submit information. As for the quarterly series, from 1996 Q1 these include the activity both in Spain and abroad of entities of Spanish nationality. In addition, from 1998, as in the case of the annual series and for the same reason, these series do not include the activity in Spain of the branches of entities that have their head office in other EU countries.

METHODOLOGICAL NOTE

GENERAL GOVERNMENT DEBT COMPILED ACCORDING TO THE METHODOLOGY OF THE EXCESSIVE DEFICIT PROCEDURE (EDP)

Introduction

The functions attributed to the Banco de España by Spanish legislation and, specifically, by the Law of Autonomy of the Banco de España and successive National Statistics Plans include notably, the compilation of a set of statistics, including government debt according to the EDP. Thus, the Banco de España regularly publishes information about government debt on the Internet, in its *Statistical Bulletin*, on a quarterly basis, and in the Economic Indicators, on a monthly basis.

This note describes the methodology used to compile EDP debt. The next section presents the various concepts of debt and indebtedness habitually used, depending on the context to which they refer. The second section then provides a description of the methodology applied. Lastly, the third section details the information published by the Banco de España.

Different concepts of indebtedness

In the framework of any agent's economic activity, expenses (including the net acquisition of financial assets) not financed with current revenue and capital, must be financed through the net contraction of liabilities. This generation of liabilities is usually called debt or indebtedness; however, it is necessary to differentiate between the contraction of liabilities over a period of time (flows) and the outstanding amount of these liabilities at a specific time (stocks). Consequently, flows (operations in the period) are formally called a net change in liabilities, while the stocks are formally called debt, indebtedness or outstanding liabilities. Several concepts are encompassed within this general definition of indebtedness, which are delimited by the instruments included and the methods used for their valuation, and which, consequently, must be considered together with the general definition itself. This section describes the varying coverage of the main concepts of indebtedness that are frequently used and Scheme 1 provides a comparison of them.

1. Total liabilities

This is the broadest possible concept of indebtedness and is reflected in the Financial Accounts of the Spanish Economy (FASE), a quarterly publication of the Banco de España with a high degree of detail (<http://www.bde.es/webbde/en/estadis/ccff/ccff.html>). Chapter 2 of this publication presents the financial transactions (flows) and financial assets and liabilities (stocks) for all the sectors and sub-sectors into which the economy is classified, including general government. Thus, in this specific case, the FASE provide information about the financial activity of government in a full and consistent fashion which is integrated with the other sectors and sub-sectors of the economy and with general government non-financial operations; therefore, they serve as a global framework of reference for analysing general government financial activity as a whole. This publication takes the broadest possible concept of indebtedness because it includes all the liabilities incurred by general government, irrespective of type (issuance of currency, debt securities, equity and investment fund shares or units, short and long-term loans in euro or in other currencies, trade credits and other outstanding payables). The liabilities included in this concept are valued using the methodology established by the 2010 European System of Integrated Economic Accounts (ESA 2010) described in the methodological note of the FASE disseminated on the Banco de España's webpage (<http://www.bde.es/webbde/SES/Secciones/Publicaciones/PublicacionesSeriadadas/NotasEstadisticas/07/nest05e.pdf>) and which uses market values in the valuation of stocks and flows of liabilities held in the form of debt securities.

The change in this indebtedness is explained by: a) net borrowing i.e. non-financial expenses less non-financial resources, according to the National Accounts criterion which, in turn, must follow the ESA 2010 rules; b) the net acquisitions in financial assets; and, c) adjustments for valuation (which arise, for example, in the case of debt securities and liabilities in currencies other than the euro).

2. Debt compiled according to the EDP

This concept of indebtedness is not as broad as the previous one. The Banco de España publishes a detailed breakdown of this debt concept for each of the sub-sectors comprising general government and it is disseminated with a shorter time lag than the FASE. Likewise, it provides a very complete breakdown by instrument since it distinguishes:

- Currency and deposits (coin issuance)
- Debt securities, in euro and currencies other than the euro, by original maturity.
 - short-term
 - medium and long-term
- Loans
 - a) Lending by resident credit institutions, in euro and currencies other than the euro, by original maturity.
 - short-term (12 months or less)
 - medium and long-term (more than 12 months)
 - b) Lending by non-residents, in euro and currencies other than the euro (rest of the world)
 - c) Imputed loans by public-private partnerships and other infrastructure financing methods.¹

¹ According to the decision of Eurostat of February 2004 on the treatment of public-private partnership contracts for the construction of infrastructure, depending on the characteristics of these contracts, some non-financial assets constructed by private contractors are reallocated to the balance sheet of general government, with consequences for the deficit and debt of this sector (<http://ec.europa.eu/eurostat/documents/1015035/2041337/Treatment+of+PPPs.pdf/af9e90e2-bf50-4c77-a1a0-e042a617c04e>).

d) Non-recourse factoring operations.²

The concept of “Debt compiled according to the EDP” principally differs from the concept of “Total liabilities” in that it does not include general government liabilities held by other general government units, trade credit and other accounts payable. Furthermore, as regards the valuation methods, debt securities are included at their nominal value in debt compiled according to the EDP (see sub-section 3 of the following section).

Scheme 1
General government: different concepts of indebtedness
Percentage structure at 31.12.2014

Instrument		Total liabilities	Debt compiled according to the EDP
Currency and deposits		0.3%	0.3 %
Debt securities	Securities held by general government units	3.2%	
	Other securities (short, medium and long-term)	63.0%	63.0%
Long-term loans held by general government units		14.2%	
Other long-term loans		12.6%	12.5%
Short-term loans held by general government units		0.7%	0.7%
Trade credits and other liabilities		2.4%	
Trade credits and other liabilities held by general government units		3.6%	
Total		100%	76.5%

These two concepts of indebtedness are not the only ones possible. Other definitions also exist in order to value this aspect of public finances such as, for example, net government debt, which would be obtained by deducting from gross debt, as envisaged in the two concepts included in this section, the stock of financial assets (with the idea that a distinction must be made between when an economic agent increases its indebtedness in order to finance a deficit and when it does so to acquire financial assets). Any concept of indebtedness has its own meaning and is valid for economic analysis provided that the area to which it refers is specified in detail. Nevertheless, it is considered worth underlining that the concept of debt compiled according to the EDP has the virtue of being defined according to uniform binding rules for all EU countries and of being scrutinised in depth by the European Commission (Eurostat), so that it is comparable across the various EU Member States. This is not the case for any definition based on the criteria of a single country. Additionally, the concept of debt compiled according to the EDP is useful at a practical level since, on one hand, it is that for which data are published with the shortest time lag and, on the other, changes in it are a good approximation of total liabilities. Total liabilities is the concept of debt used in the financial accounts compiled by all EU Member States.

Methodology. Debt according to the EDP

The definition of this indebtedness is regulated by Council Regulation (EC) No 479/2009 of 25 May 2009 on the application of the Protocol on the excessive deficit procedure annexed to the Treaty establishing the European Community, and by Commission Regulation (EU) No 220/2014 of 7 March 2014 amending Council Regulation (EC) No 479/2009 as regards references to the European system of national and regional accounts in the European Union. These regulations, which have in turn amended Council Regulation (EC) No 3605/93 of 22 November 1993, refer to the ESA to delimit the main terms used.

² According to the Eurostat decision of July 2012, trade credits payable by government units that are discounted by financial institutions through non-recourse factoring operations must be included in EDP debt (<http://ec.europa.eu/eurostat/documents/1015035/2041337/Statist-record-of-some-operations-rel-to-trade-credits-i.pdf/f2238d11-9257-4a0e-bd9a-39dcf1fb2cfd>).

Among other things, this legislation requires EU Member States to report to the European Commission and, specifically, to Eurostat, twice per year (at the end of March and at the end of September) the data corresponding to this definition of debt by sub-sector and with a detailed breakdown of certain items and transactions. The reporting of these data is called an EDP notification.³

For the purposes of this Note, Regulation No 479/2009, amended by Regulation No 220/2014, like its predecessor, Regulation No 3605/93, defines the concepts of general government and government debt as follows:

1. Institutional scope of general government

Regulation No 479/2009 specifies that the general government sector includes the sub-sectors central government, state government [regional (autonomous) government], local government and social security funds, to the exclusion of commercial operations, as defined in ESA 2010. The exclusion of commercial operations means that the general government sector comprises only institutional units producing non-market services as their main activity.

In the case of Spain, the general government sector comprises the following four sub-sectors:

- **Central government** comprises institutional units which have general powers throughout the country and which, in Spain, include the State, the central government agencies and enterprises classified as central government.
- **Regional (autonomous) government** which includes the governing bodies of the regional (autonomous) government and the regional administrative and similar agencies. The latter group includes the universities in each region and, also, the enterprises classified as regional (autonomous) government.
- **Local government** comprises local (municipal, provincial and island) authorities, associations and groupings of municipalities, autonomous cities (Ceuta and Melilla) and the independent administrative and similar bodies reporting to them.
- **Social security funds** which include the institutional units of a legal nature and with diverse territorial scope that undertake functions relating to the provision of social benefits. Since 2000 Q1, in accordance with the sectorisation of base year 2000 and base year 2008 of the Spanish National Accounts compiled by the INE, the units performing social security functions financed through general taxation (essentially healthcare services) are classified together with the units to which they report in the central government, regional (autonomous) government and local government sub-sectors, whereas the units performing social security functions financed through social security contributions are classified in the social security fund sub-sector.

All these sub-sectors have two basic characteristics: a) they comprise institutional units whose main function is to produce non-market goods and services and/or to undertake operations to redistribute national income and wealth and, b) their principal funds come from compulsory payments made by other institutional units and not from the sale of their output.

In other words, in order to decide whether or not an institutional unit should be included in the general government sector the economic criteria established in ESA 2010 must be taken into account. These criteria determine, first, whether a unit is taken into account: the institutional legal criterion (determining whether a unit is a public or private producer and, second, whether a unit is a market or non-market producer, according to the nature of its output. On the basis of the ESA 2010 the sector general government includes those institutional units controlled by general government that are non-market producers. Non-market producers are considered to be, principally, those institutional units that do not cover more than 50% of their production costs with revenue from the sale of their products. This methodology involves, in fact, subordinating the legal criterion to the economic one when including institutional units in, or excluding them from, the general government sector and its sub-sectors, since a unit may be of a commercial nature from a legal viewpoint but fail to comply with the 50% rule, in which case it will be sectorised under general government.

2 Concept of government debt

Under Regulation 479/2009 and Regulation 220/2014 government debt means the total gross debt at nominal value of the sector of "general government", with the exception of those liabilities the corresponding financial assets of which are held by the sector of "general government". Nominal value corresponds to face value. In the case of index-linked liabilities, the regulation specifies that their nominal value shall correspond to their face value adjusted by the index-related change in the value of the principal accrued to the end of the year.

As for the financial instruments which must be included, government debt shall be constituted by the liabilities of general government in the following categories according to the definitions of ESA 2010: currency and deposits, debt securities and loans.

³ It should be clarified that the version of the ESA in force up to and including the September 1999 EDP notification was the second edition, published in 1979 (ESA 79). As of the March 2000 EDP notification, the version of the ESA in force was the one corresponding to 1995 (ESA 95). Interestingly, this version of the ESA was the first system of national accounts introduced by means of legislation, namely Council Regulation (EC) No 2223/96 of 25 June 1996 (called the ESA 95 Regulation), and EU countries are therefore required to use it by law. The 1979 edition of the ESA was only a "recommendation" to countries for compiling national accounts which were as uniform as possible. The September 2014 EDP notification was the first to be made in accordance with the ESA 2010, established by Regulation (EU) No 549/2013 of the European Parliament and of the Council of 21 May 2013 on the European system of national and regional accounts in the European Union.

Under the regulation, liabilities denominated in foreign currencies shall be converted into the national currency on the basis of the representative market exchange rate prevailing on the last working day of each year.

In the case of Spain, the instruments and statistical sources used to calculate government debt are included in Scheme 2 below:

Scheme 2
Instruments and sources

Instruments (liabilities)		Statistical source
Currency and deposits: coin issuance		Banco de España.
Debt securities	Short-term securities issued in euro	Banco de España. Information compiled by the Banco de España through: <ul style="list-style-type: none"> -General Secretariat of the Treasury and Financial Policy -Official gazettes of the State and of the regional (autonomous) governments -National Securities Market Commission. -IBERCLEAR and stock exchanges For issues in currencies other than the euro information from the balance of payments and data from specialist agencies, such as Reuters, are used
	Long-term securities issued in euro	
Loans granted by resident financial institutions		Information compiled through the Banco de España's Central Credit Register, obtained from the data reported by lending credit institutions. For the State the source is the General Secretariat of the Treasury and Financial Policy. The information on imputed loans by public-private partnerships and other infrastructure financing methods comes from the Spanish National Audit Office (IGAE). Since December 2012, non-recourse factoring is included, the source for which is the Central Credit Register.
Loans granted by non-residents		Statistics on credits and loans granted by non-residents based on the data, which for statistical purposes, must be sent by general government units to the Banco de España's Statistics Department on economic transactions and external financial assets and liabilities (Circular 4/2012 of 25 April 2012). For the State, the source is the General Secretariat of the Treasury and Financial Policy.

3. Valuation Rules

The valuation rules used are as follows: the short, medium and long-term debt securities are recorded at their nominal value, according to Regulation 479/2009, taking into account that the nominal value is equal to the face value; at the same time, credits only include the part drawn down. In both cases, where the currency in which the debt securities are issued or in which the credit is arranged is not the euro, they are converted into euro applying to the currency in which the debt securities were originally issued or in which the credit was arranged, the exchange rate of that currency at the end of the period to which the outstanding balance relates.

From the foregoing it can be deduced that the Banco de España's statistics show an estimate of the indebtedness represented by debt securities and loans based on sources which are mostly external to the governments and bodies whose debt is being calculated. This reason explains why the amounts obtained from each of these governments may not coincide exactly with the amounts in the latter's internal records, which obviously are the best source of information on the indebtedness of any government. For this reason, monthly tests are performed in the case of the State and quarterly tests are undertaken in the case of the regional (autonomous) governments and main local governments (local authorities with more than 500,000 inhabitants) with information from their own internal records.

Dissemination of information on government debt.

The Banco de España, in Chapters 11 to 14 of the *Statistical Bulletin* and in Chapters 6 and 8 of the Economic Indicators, disseminates information on its website about the debt of general government, i.e. of the institutional units classified in the general government sector and, separately, information on the debt of public enterprises, i.e. of the units reporting to general government (public producers) which are not classified as general government, whose debt is not included in the scope of the EDP and, consequently, not included in the EDP notifications to the European Commission.

The Banco de España statistics provide general government indebtedness both in absolute figures and in relative terms with respect to GDP. National GDP is used in respect of the total debt of the sector and its sub-sectors, and regional GDP is used to obtain the ratio corresponding to each regional (autonomous) government. In both cases the source of GDP is the INE's publications of Spanish National Accounts and Spanish Regional Accounts. However, since the regional GDP data are updated with a lag in respect of the national GDP data, for the years in which data on regional GDP were not available, the procedure used to calculate each regional (autonomous) government's debt/GDP ratio comprises distributing national GDP according to Spanish National Accounts according to the structure of regional GDP for the last available year.

The tables in the *Statistical Bulletin* which contain quarterly information on government debt are as follows:

Chapter 11. General government

General government

- 11.4. Liabilities outstanding and debt according to the excessive deficit procedure (EDP). Amounts
- 11.5. Liabilities outstanding and debt according to the excessive deficit procedure (EDP). As a percentage of GDP mp
- 11.6. Debt according to the excessive deficit procedure (EDP) and financial assets held by general government. Amounts
- 11.7. Debt according to the excessive deficit procedure (EDP) and financial assets held by general government. As a percentage of GDP mp
- 11.12. Debt according to the excessive deficit procedure (EDP) by instrument
- 11.13. Debt according to the excessive deficit procedure (EDP) by counterpart sector, currency and residual maturity

Public enterprises

- 11.14. Debt of public enterprises not included in the general government sector, by general government owner unit

Chapter 12. Central government and social security funds

Central government

- 12.6. Central government. Debt according to the excessive deficit procedure (EDP) by instrument
- 12.7. Central government. Debt according to the excessive deficit procedure (EDP) by unit
- 12.8. State. Debt according to the excessive deficit procedure (EDP) by instrument
- 12.9. Other units classified as central government. Debt according to the excessive deficit procedure (EDP) by instrument

Public enterprises controlled by central government

- 12.10. Debt of public enterprises not included in the general government sector

Social security funds

- 12.16. Debt according to the excessive deficit procedure (EDP) by instrument

Chapter 13. Regional (autonomous) governments

Regional (autonomous) governments

- 13.6. Debt according to the excessive deficit procedure (EDP). General summary
- 13.7. Debt according to the excessive deficit procedure (EDP) by instrument
- 13.8. Debt according to the excessive deficit procedure (EDP) by institutional grouping
- 13.9. Debt according to the excessive deficit procedure (EDP) by regional (autonomous) government. Amounts
- 13.10. Debt according to the excessive deficit procedure (EDP) by regional (autonomous) government. As a percentage of GDP mp

Public enterprises controlled by regional (autonomous) governments

- 13.11. Debt of public enterprises not included in the general government sector, by regional (autonomous) government owner. Amounts
- 13.12. Debt of public enterprises not included in the general government sector, by regional (autonomous) government owner. As a percentage of GDP mp

Chapter 14. Local governments

- 14.6. Debt according to the excessive deficit procedure (EDP). General summary
- 14.7. Debt according to the excessive deficit procedure (EDP) by instrument
- 14.8. Debt according to the excessive deficit procedure (EDP) by type of local government

The tables of the Economic Indicators that offer monthly information on government debt are as follows:

Chapter 6. General government

- 6.2. General government. Debt according to the excessive deficit procedure (EDP)
- 6.5. State. Debt according to the excessive deficit procedure (EDP). Spain

Chapter 8. Financial variables

- 8.8. Gross financing of Spain's general government