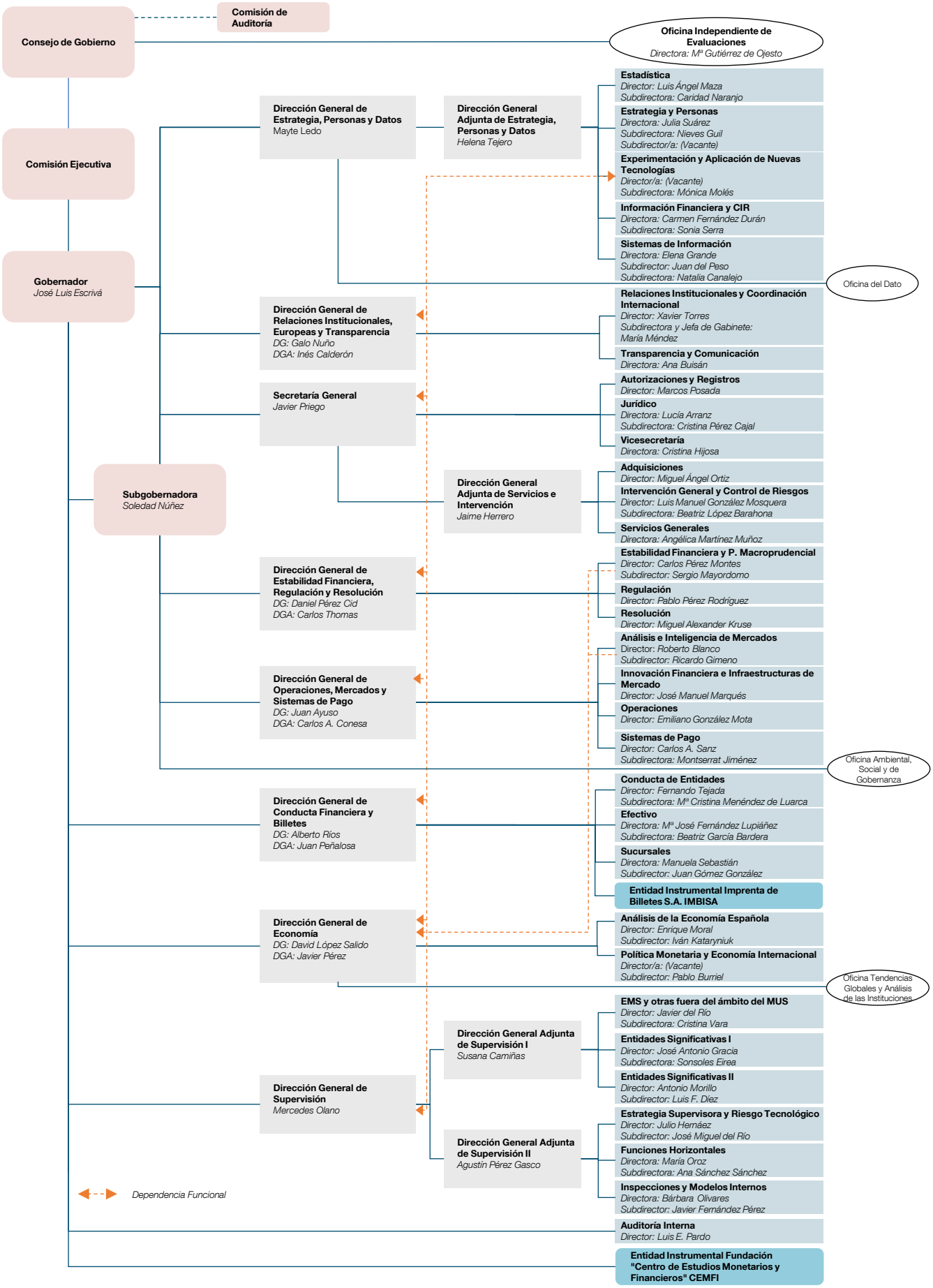Organigrama General con entidades instrumentales relacionadas